

MANUALE TECNICO

LEGENDA:

<i>Codifica</i>	<i>Descrizione</i>	<i>Codifica</i>	<i>Descrizione</i>
1A	<i>Una Anta</i>	R	<i>Raggio</i>
2A	<i>Due Ante</i>	S	<i>Spalla</i>
A.SX.	<i>Anta di Sinistra</i>	SEZ.	<i>Sezione</i>
COD.	<i>Codice</i>	SEZ.O.	<i>Sezione Orizzontale</i>
H.A.F.	<i>Altezza Anta Fissa</i>	SEZ.V.	<i>Sezione Verticale</i>
H.B.	<i>Altezza Battente</i>	SP.	<i>Spessore</i>
H.B.FIN.	<i>Altezza Battente Finestra</i>	TR	<i>Traverso</i>
H.E.C.	<i>Altezza Esterno Cassa</i>	V.V.	<i>Vetro Visibile</i>
H.E.C.T.	<i>Altezza Esterno Controtelaio</i>	VAR.	<i>Variabile</i>
H.F.T.	<i>Altezza Falso Telaio</i>		
H.I.M.	<i>Altezza Ingombro Massimo</i>		
H.L.A.	<i>Altezza Luce Architettonica</i>		
H.L.N.P.	<i>Altezza Luce Netta Passaggio</i>		
H.S.V.	<i>Altezza Sede Vetro</i>		
H.SOP.	<i>Altezza Sopraluce</i>		
L.A.F.	<i>Larghezza Anta Fissa</i>		
L.B.	<i>Larghezza Battente</i>		
L.B.DX	<i>Larghezza Battente Destro</i>		
L.B.FIN.	<i>Larghezza Battente Finestra</i>		
L.B.SX	<i>Larghezza Battente Sinistro</i>		
L.E.C.	<i>Larghezza Esterno Cassa</i>		
L.E.C.T.	<i>Larghezza Esterno Controtelaio</i>		
L.F.T.	<i>Larghezza Falso Telaio</i>		
L.I.M.	<i>Larghezza Ingombro Massimo</i>		
L.L.A.	<i>Larghezza Luce Architettonica</i>		
L.L.N.P.	<i>Larghezza Luce Netta Passaggio</i>		
L.S.V.	<i>Larghezza Sede Vetro</i>		
MAX.	<i>Massimo</i>		
MIN.	<i>Minimo</i>		
N.	<i>Numero</i>		
N.A.	<i>Numero Ante</i>		

 <small>italian windows design</small>	Data: 01.12.2012	Descrizione: LEGENDA	
	Rev: 00 Data: *		
	Scala: NON in SCALA		File: LEGENDA

OVER 68 COMPETITIVE

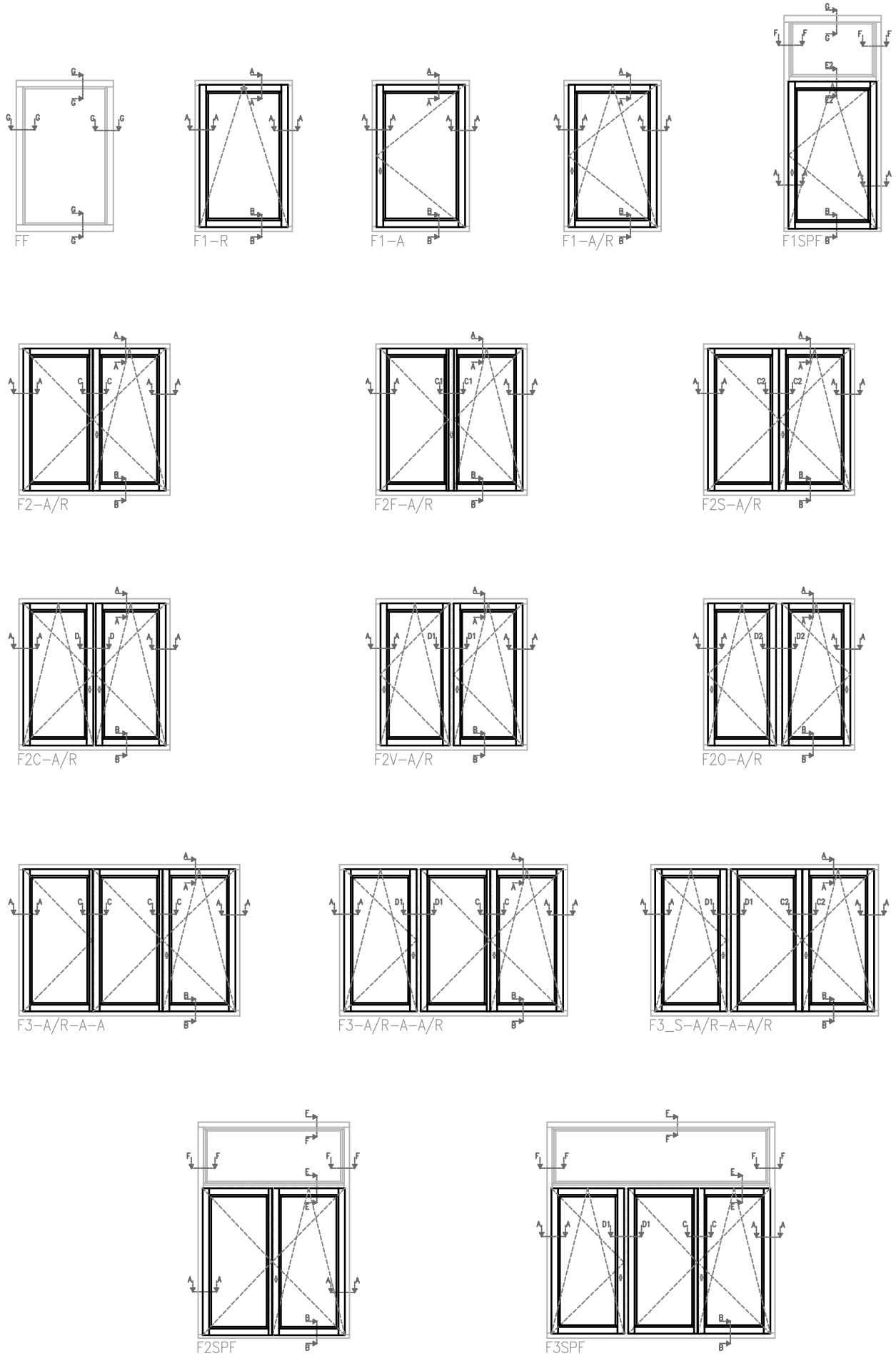

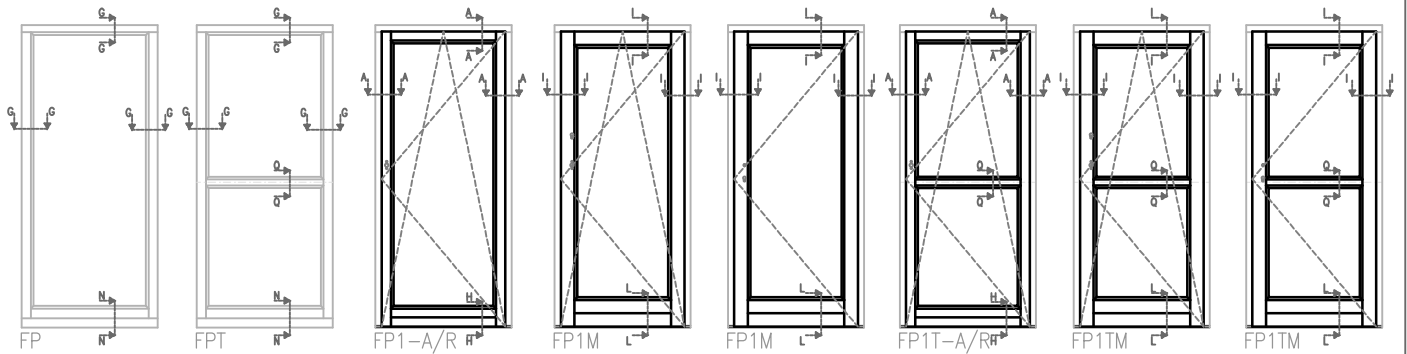

FP

FPT

FP1-A/R

FP1M

FP1M

FP1T-A/R

FP1TM

FP1TM

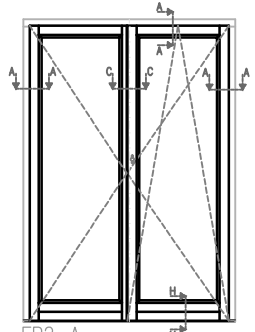

FP2-A

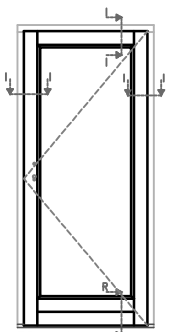

FP1MS

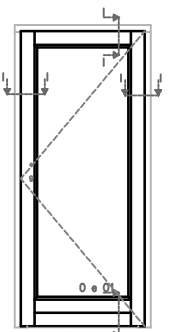

FP1MB

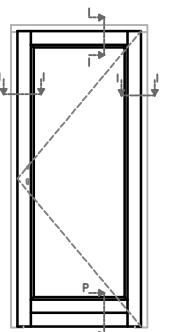

FP1MP

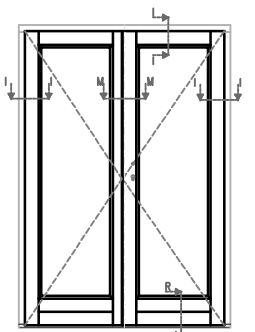

FP2MS

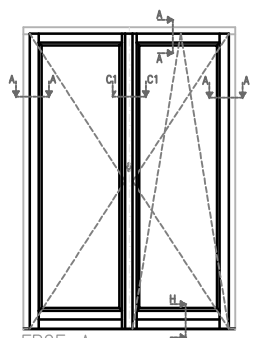

FP2F-A

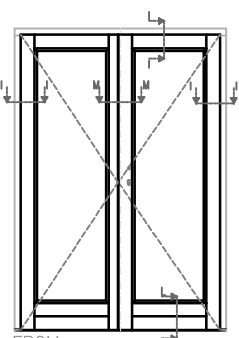

FP2M

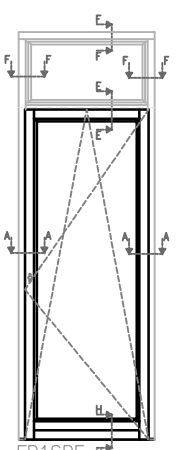

FP1SPF

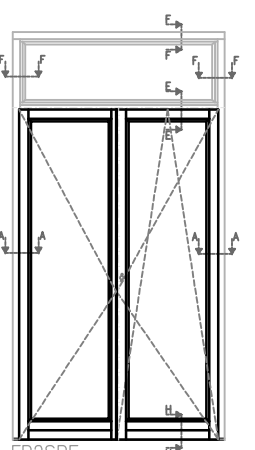

FP2SPF

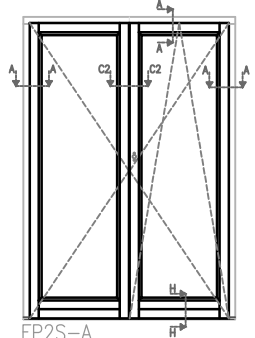

FP2S-A

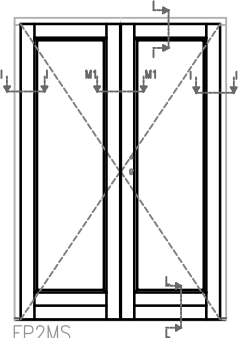

FP2MS

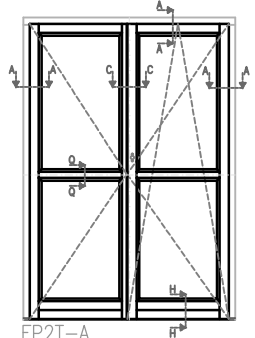

FP2T-A

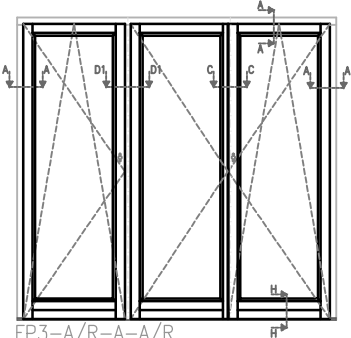

FP3-A/R-A-A/R

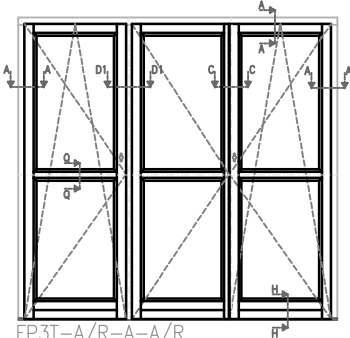

FP3T-A/R-A-A/R

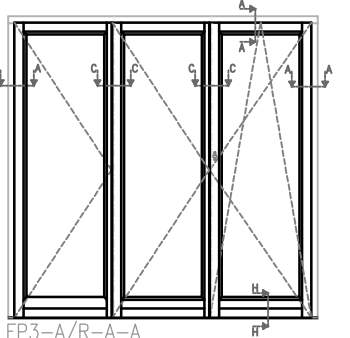

FP3-A/R-A-A

SEZ. A-A OPTIONAL

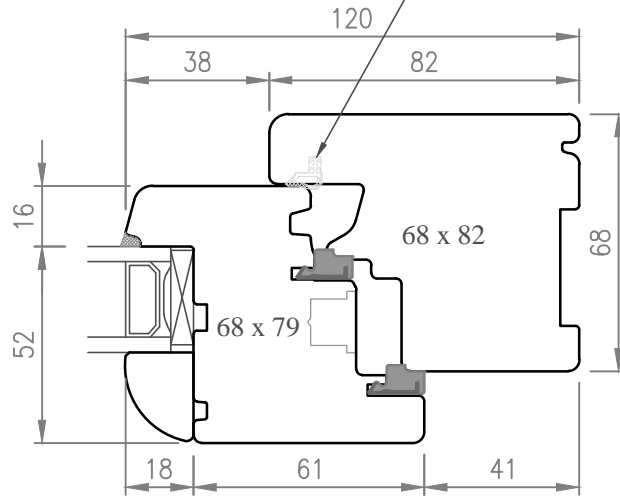

SEZ. B-B

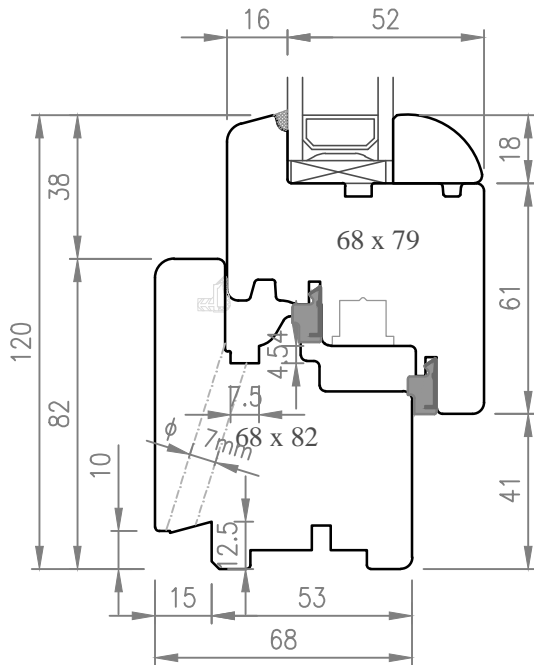

SEZ. H-H

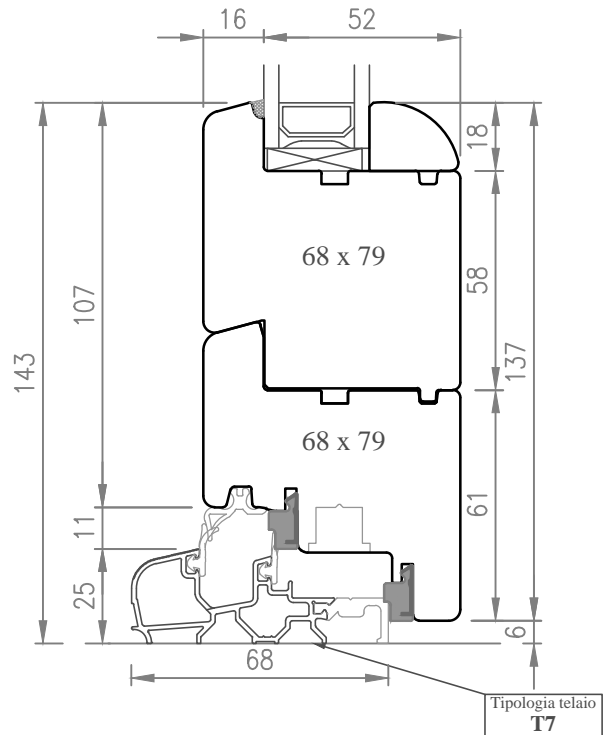

SEZ. C-C

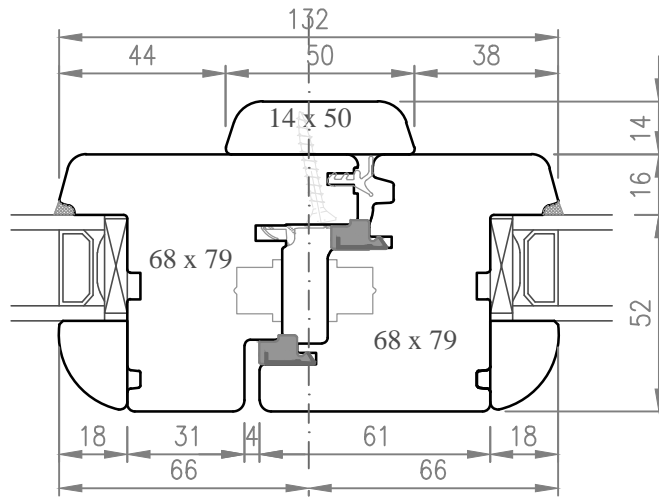

A5

SEZ. C1-C1

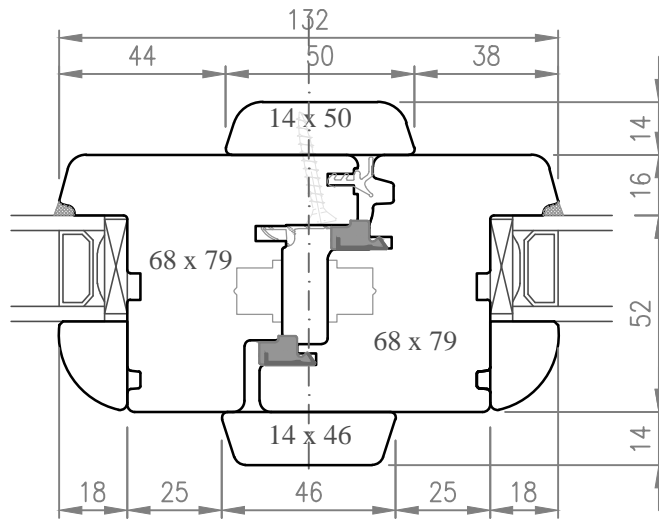

A6

SEZ. C2-C2

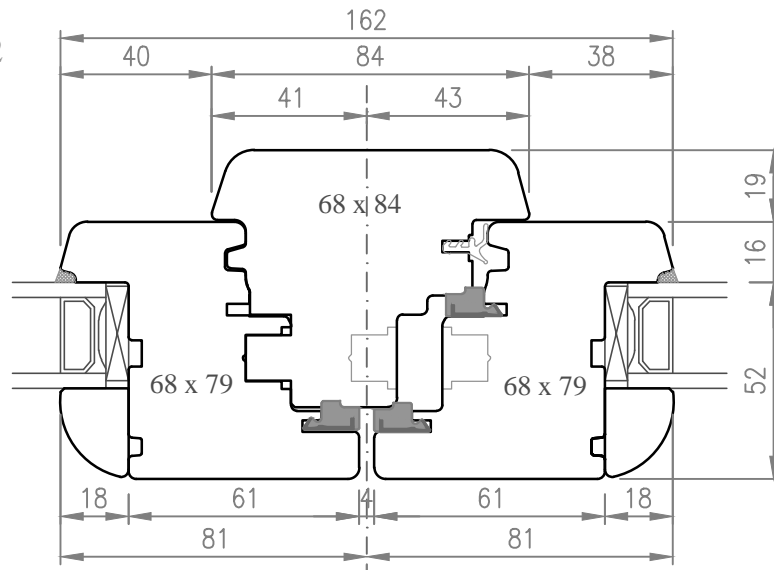

A9

SEZ. D-D

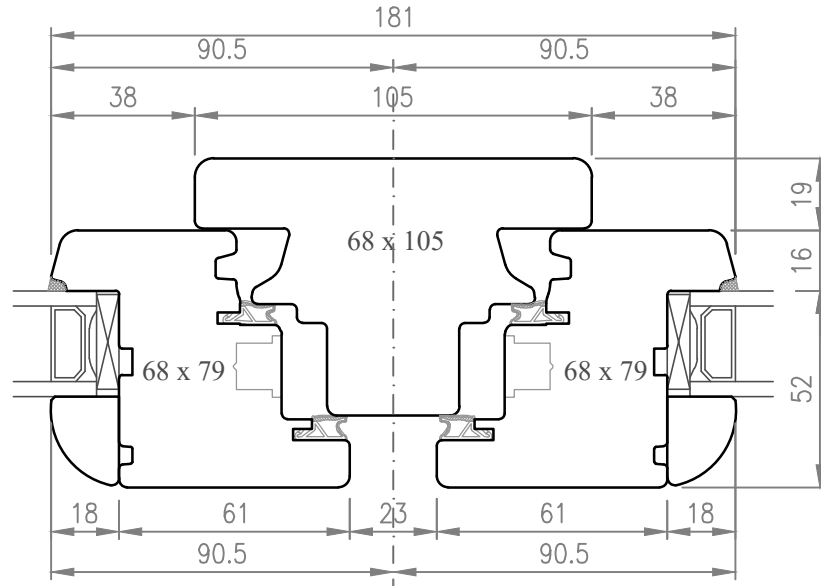

SEZ. D1-D1

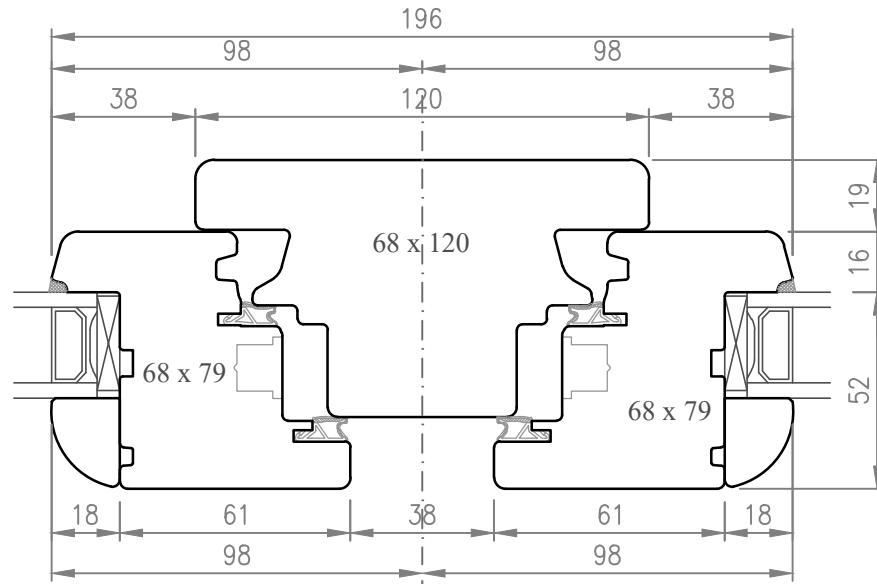

SEZ. D2-D2

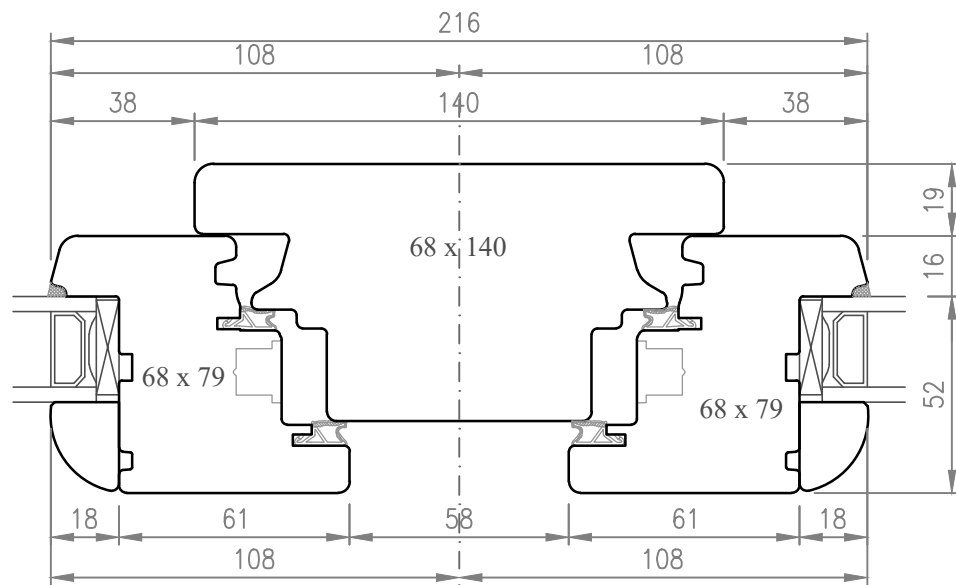

SEZ. E-E

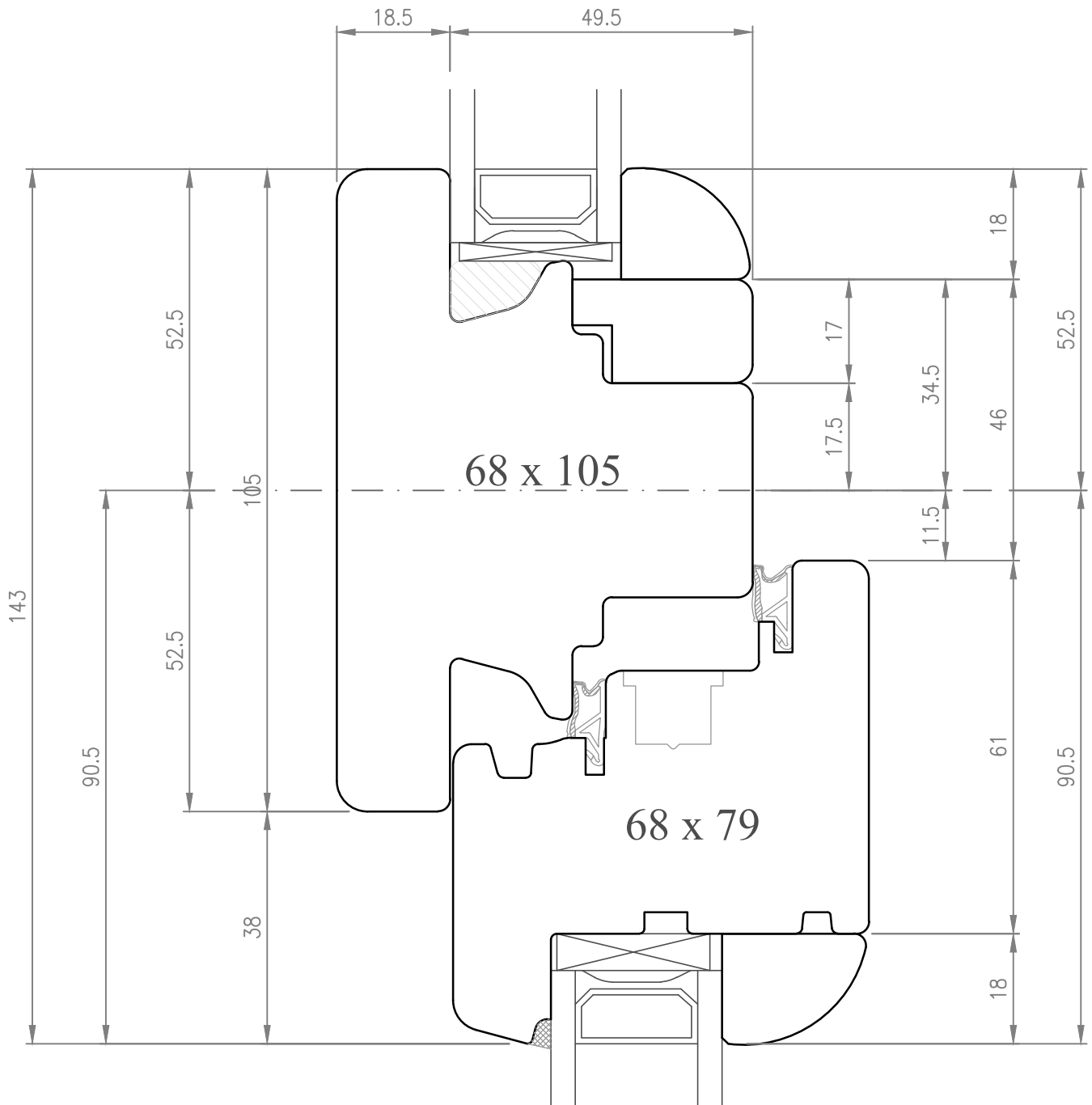

SEZ. G-G

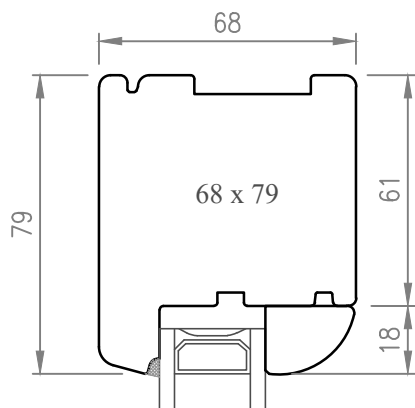

SEZ. F-F

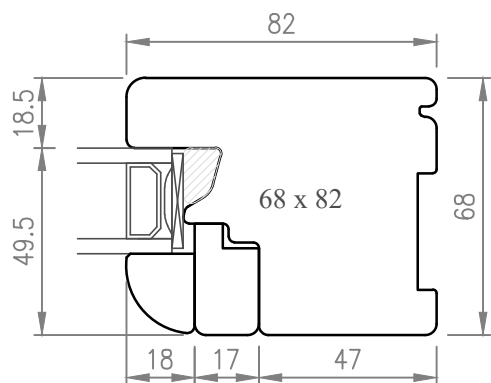

SEZ. N-N

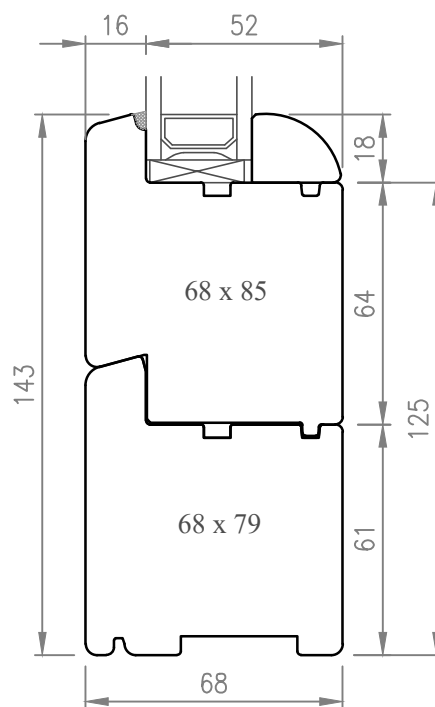

SEZ. I-I

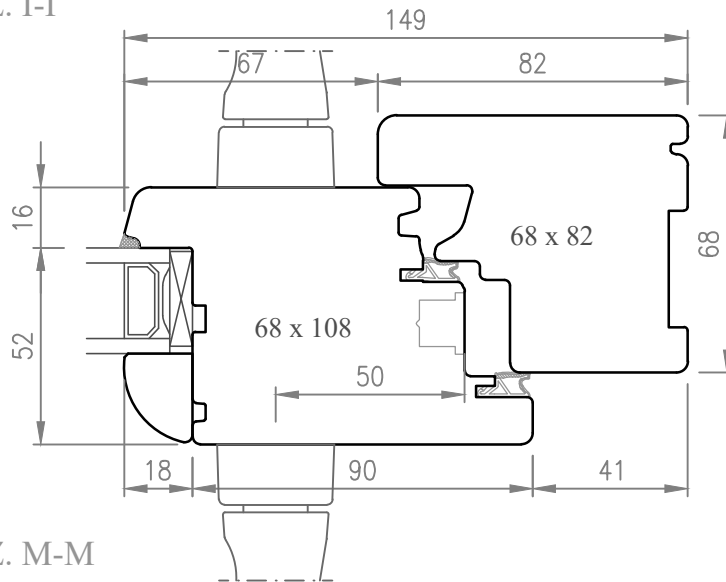

SEZ. M-M

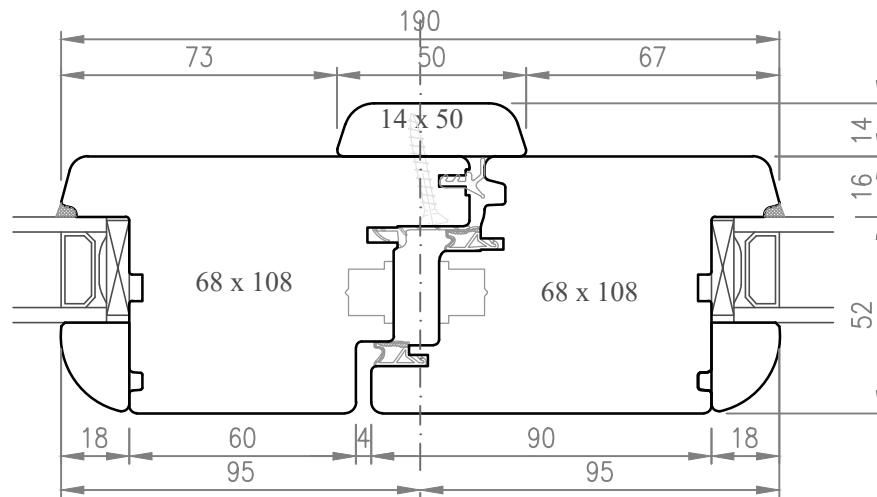

A5

SEZ. M1-M1

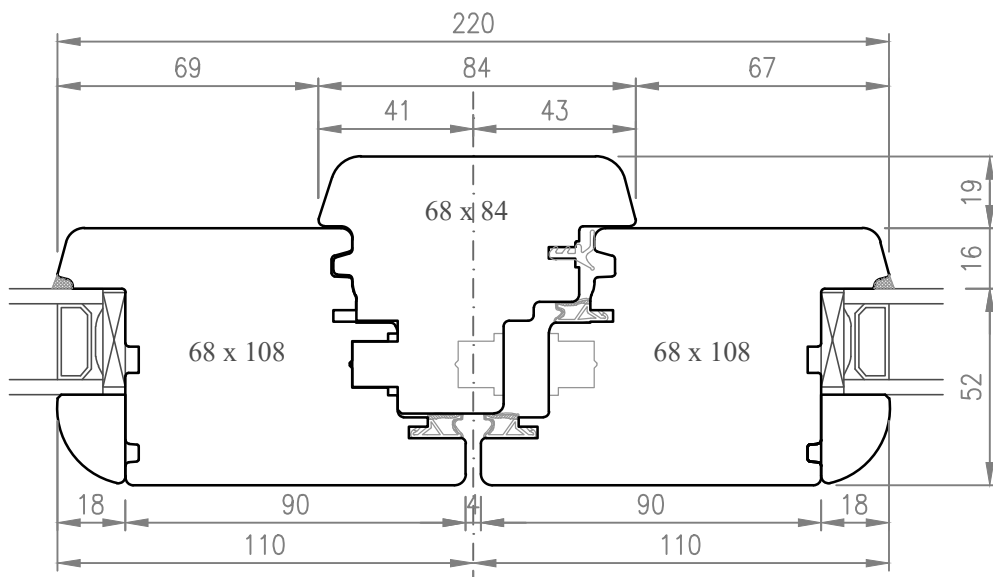

A9

SEZ. L-L

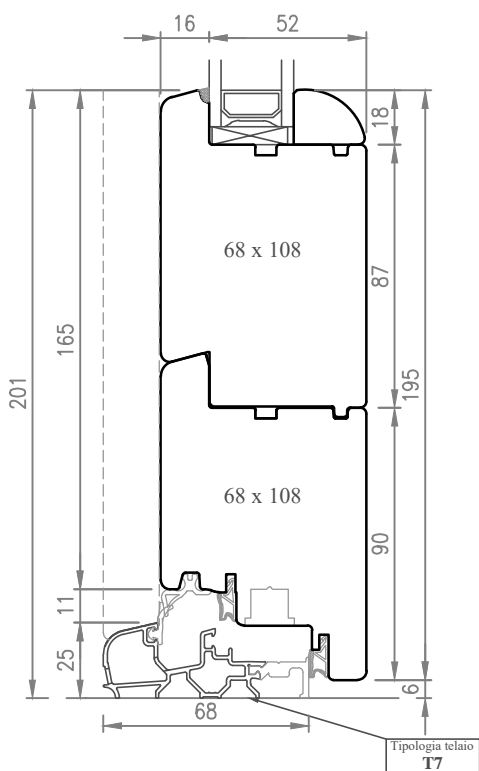

SEZ. P-P

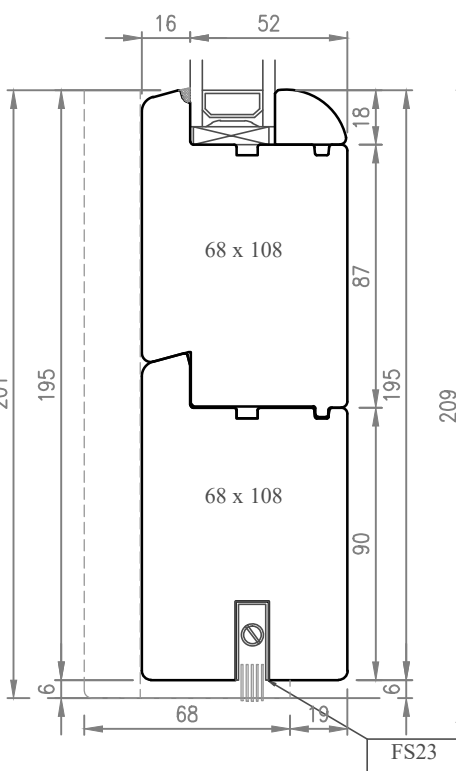

SEZ. R-R

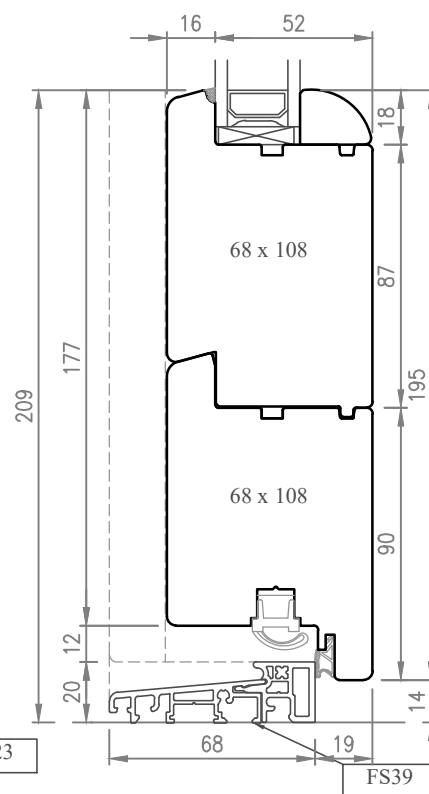

SEZ. O-O

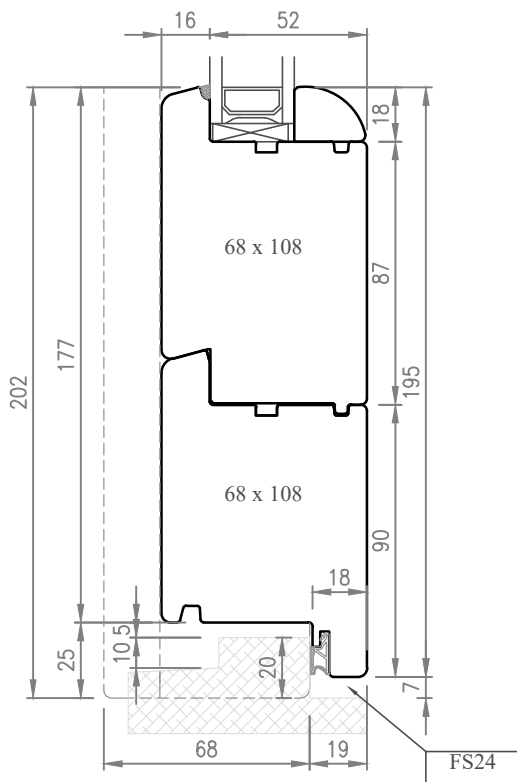

SEZ. O1-O1

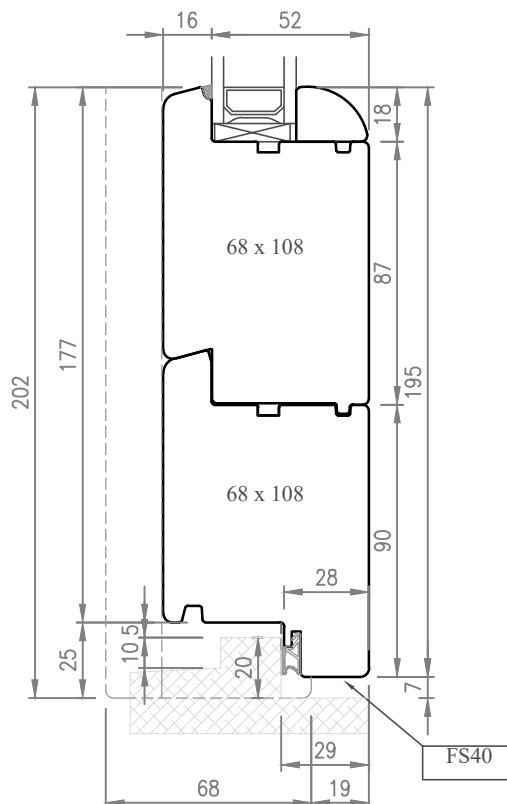

SEZ. Q-Q

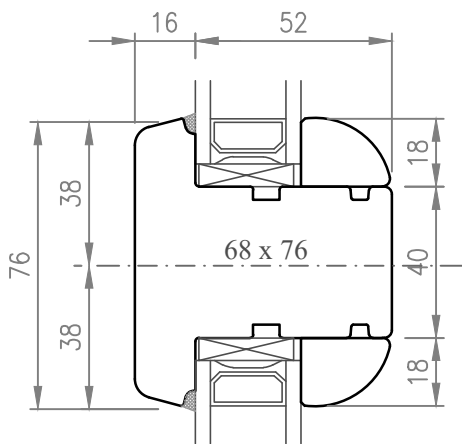

TRAVERSO 76mm

TRAVERSO 105mm
Eseguito SOLO su Sopraluce Fisso

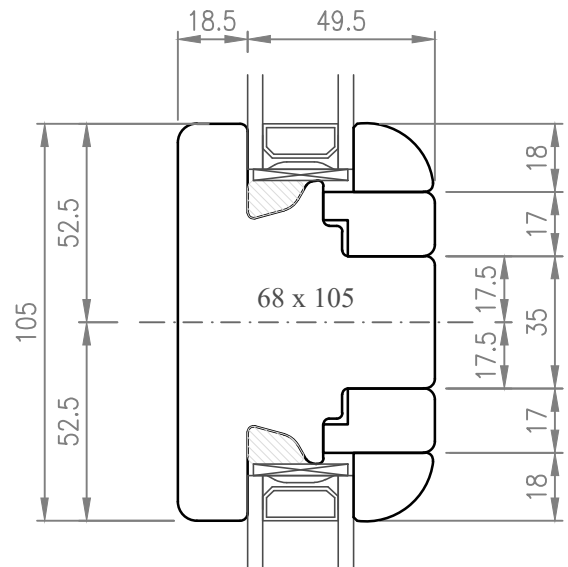

Inglesine riportate da mm 25

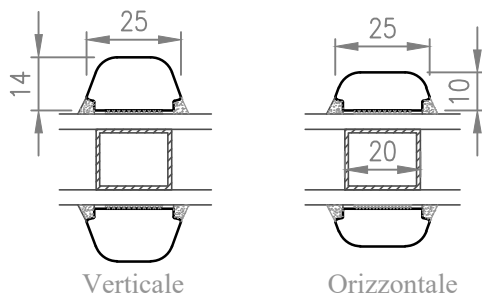

Verticale

Orizzontale

Inglesine riportate Barocco

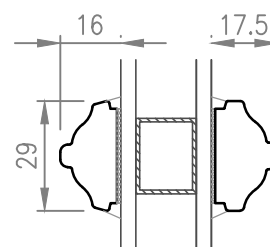

Inglesine riportate da mm 35

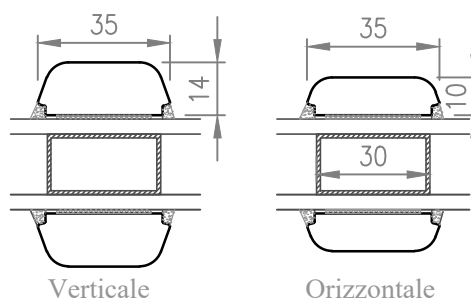

Verticale

Orizzontale

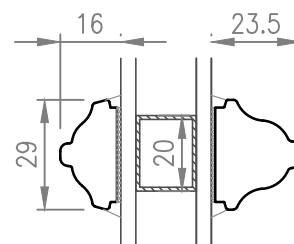

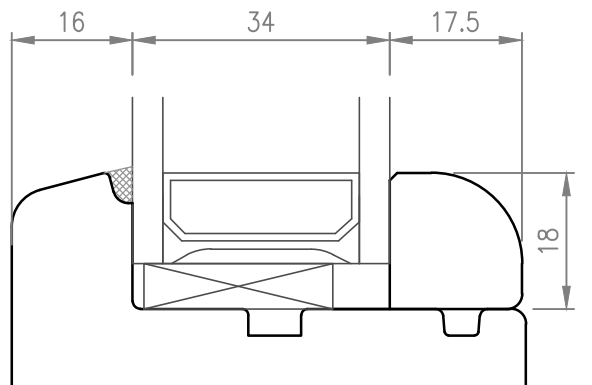
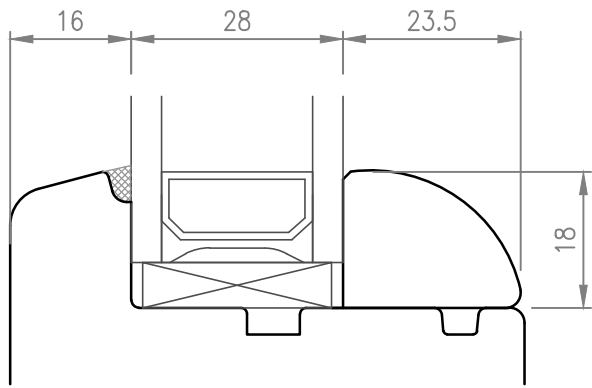

Fermavetro Tipo 1

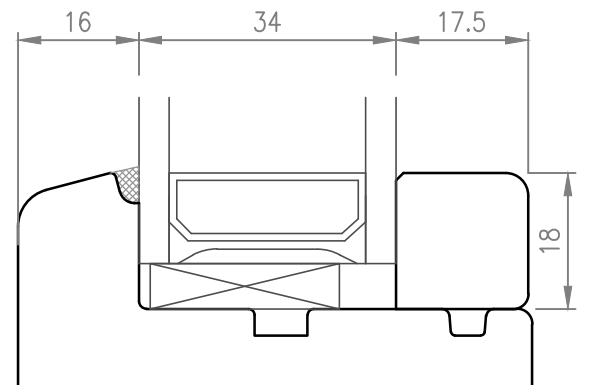
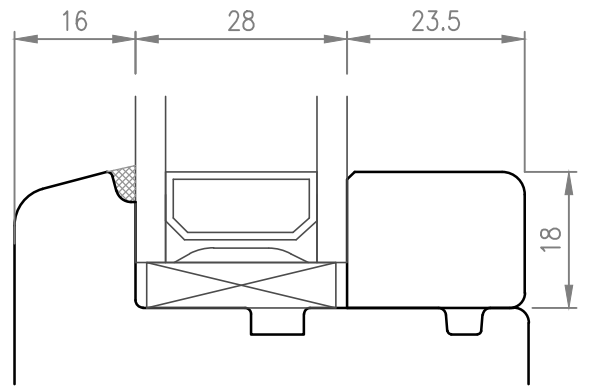

Fermavetro Tipo 3

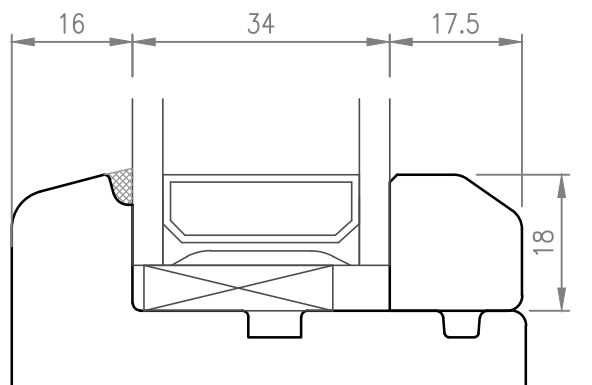
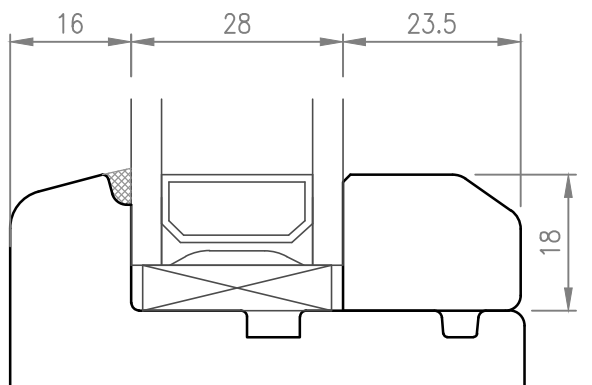

Fermavetro Tipo 2

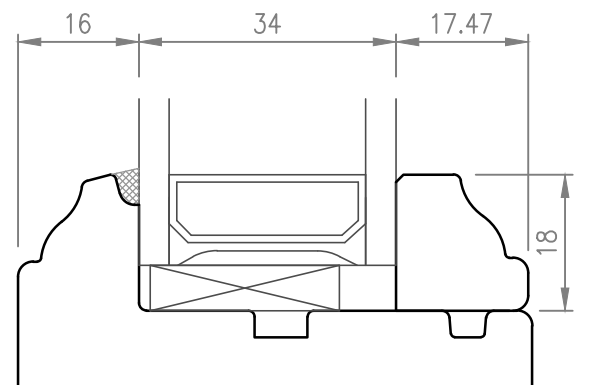
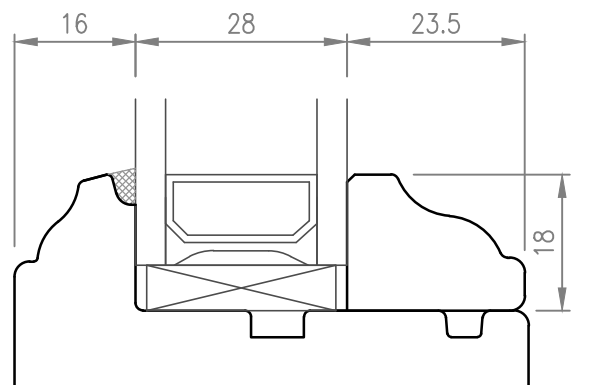

Fermavetro BAROCCO

Tipologia telaio
T1

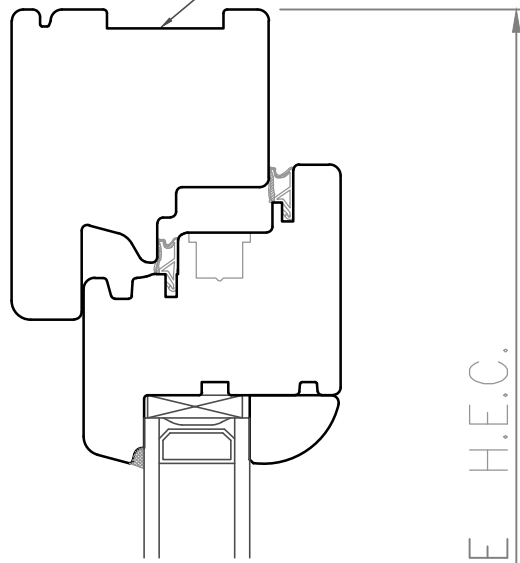

MISURA ORDINE H.E.C.

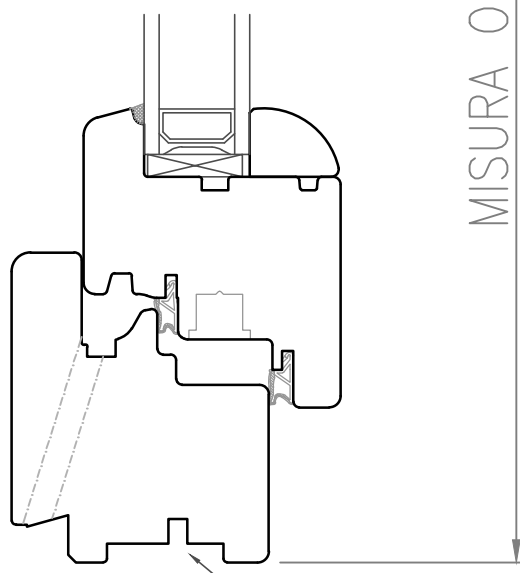

Tipologia telaio
T1

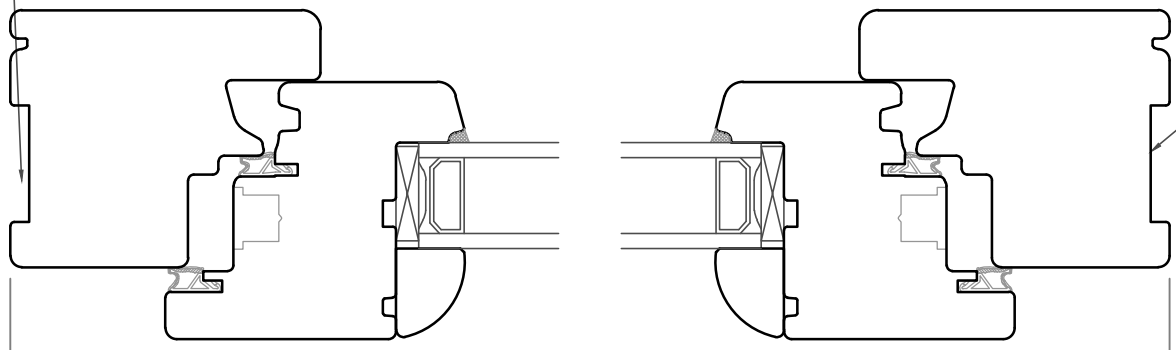

Tipologia telaio
T4

Tipologia telaio
T1

MISURA ORDINE L.E.C.

SEZ. B-B

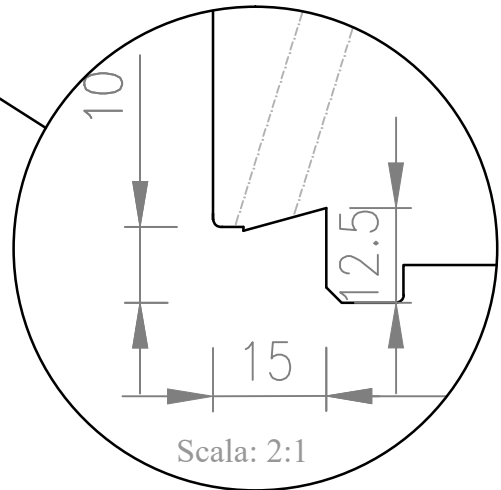
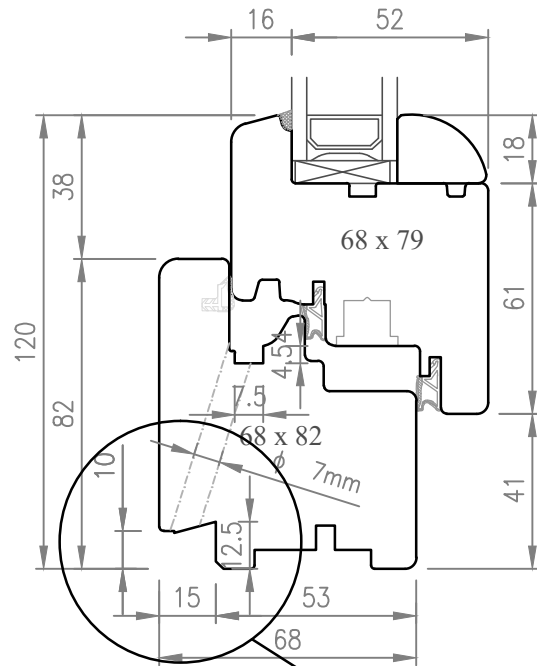

VISTA ESTERNA

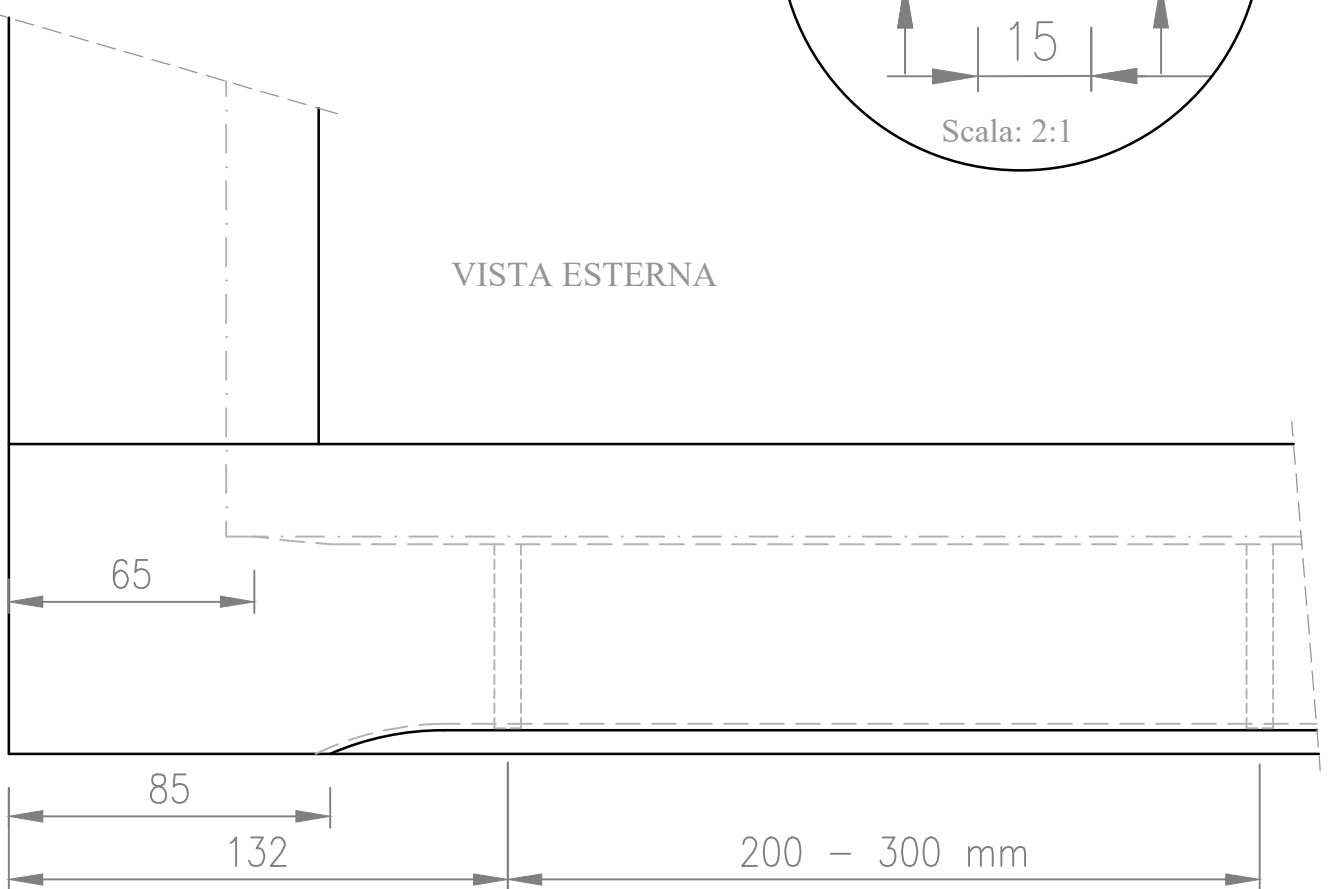

OVER 68

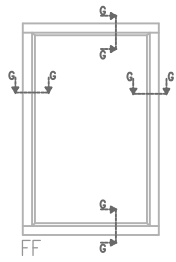

FF

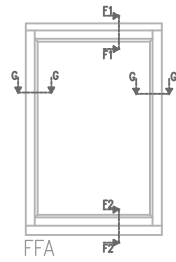

FFA

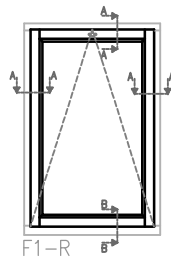

F1-R

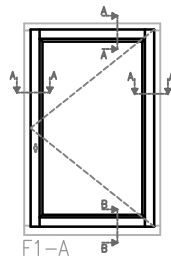

F1-A

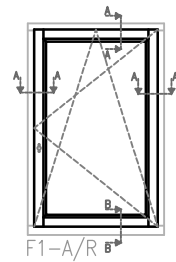

F1-A/R

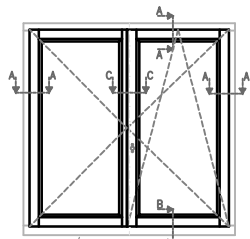

F2-A/R

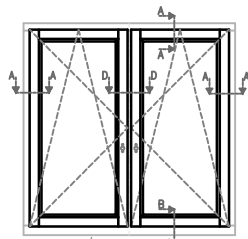

F2C-A/R

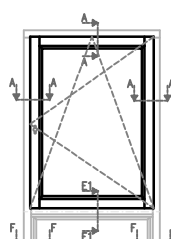

F1STF

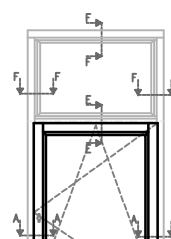

F1SPF

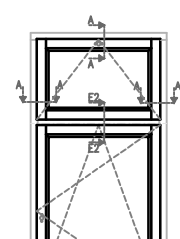

F1F1

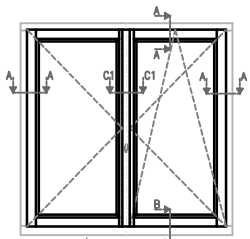

F2F-A/R

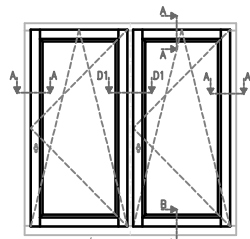

F2V-A/R

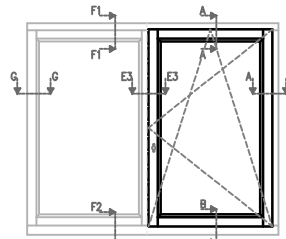

F1LF

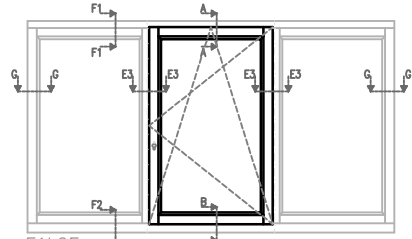

F1L2F

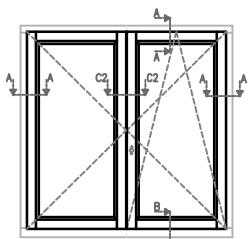

F2S-A/R

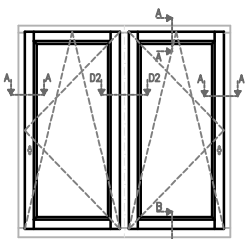

F20-A/R

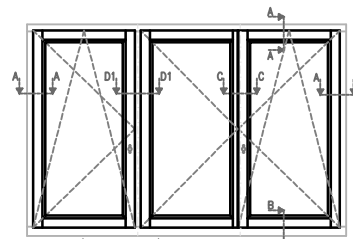

F3-A/R-A-A/R

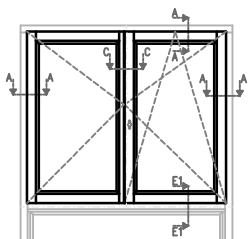

F2STF

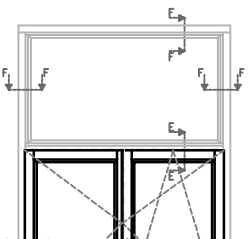

F2SPF

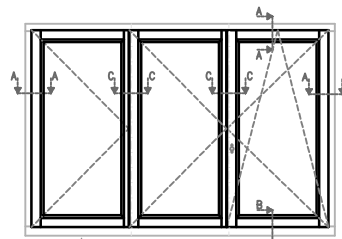

F3-A/R-A-A

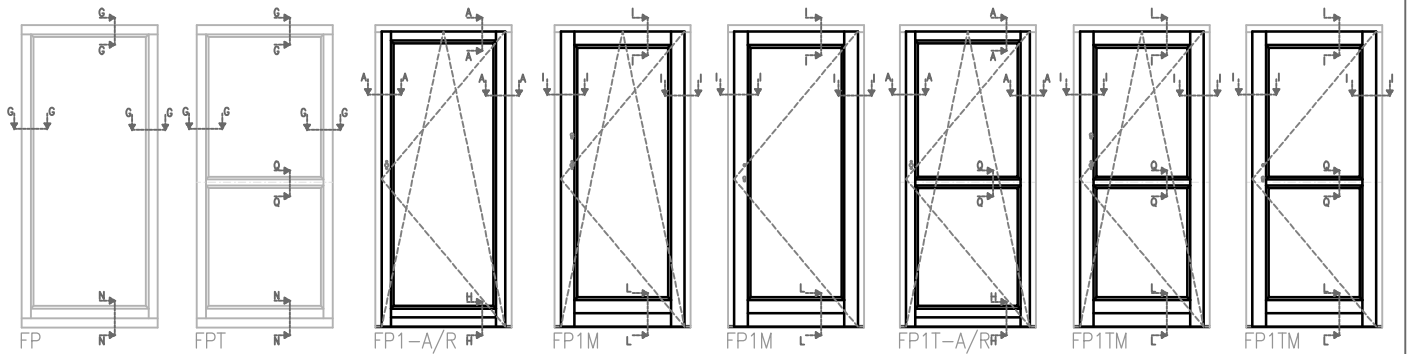

FP

FPT

FP1-A/R

FP1M

FP1M

FP1T-A/R

FP1TM

FP1TM

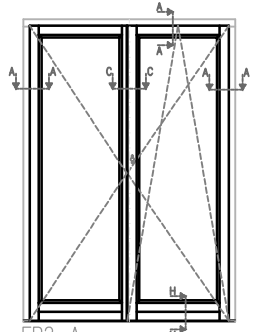

FP2-A

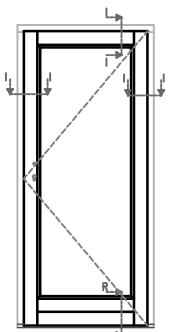

FP1MS

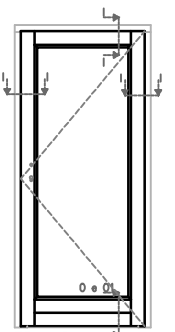

FP1MB

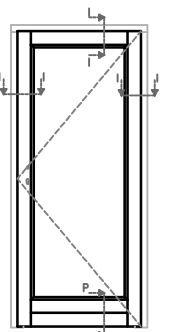

FP1MP

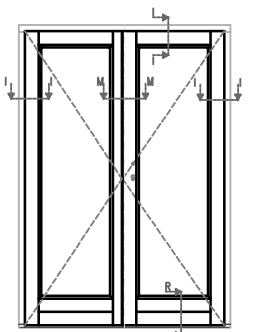

FP2MS

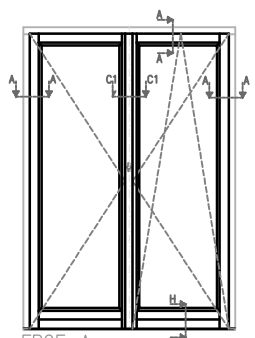

FP2F-A

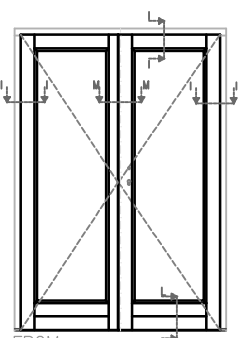

FP2M

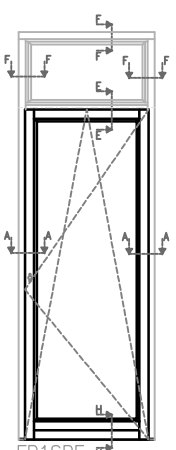

FP1SPF

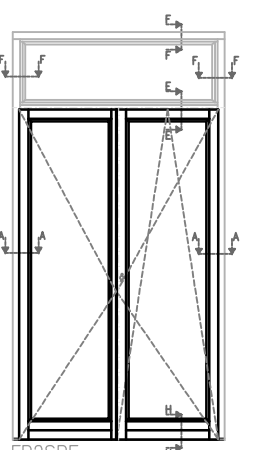

FP2SPF

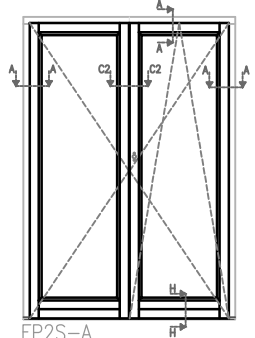

FP2S-A

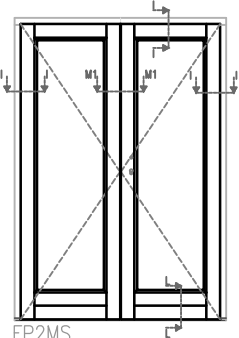

FP2MS

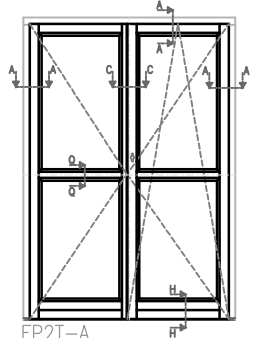

FP2T-A

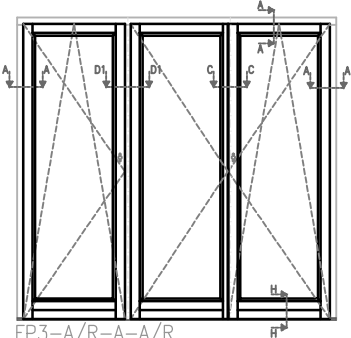

FP3-A/R-A-A/R

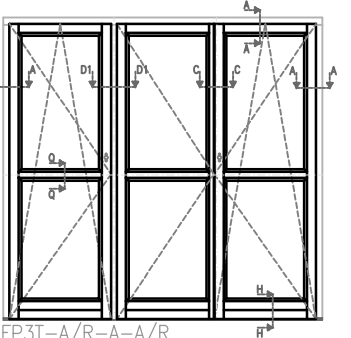

FP3T-A/R-A-A/R

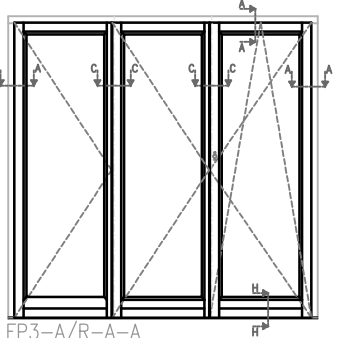

FP3-A/R-A-A

Fino ad esaurimento scorte

SEZ. B-B

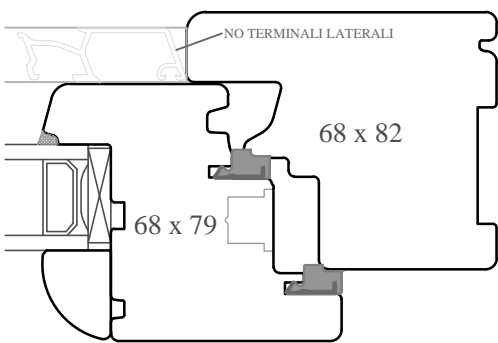
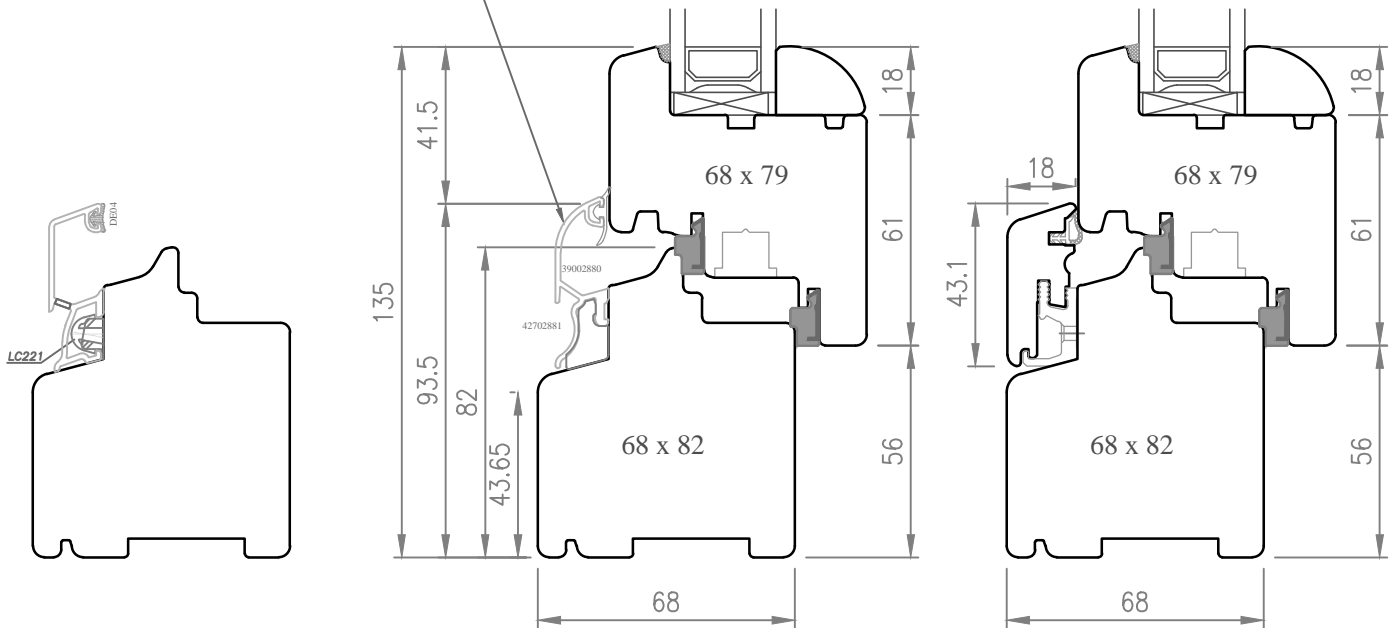

SEZ. H-H

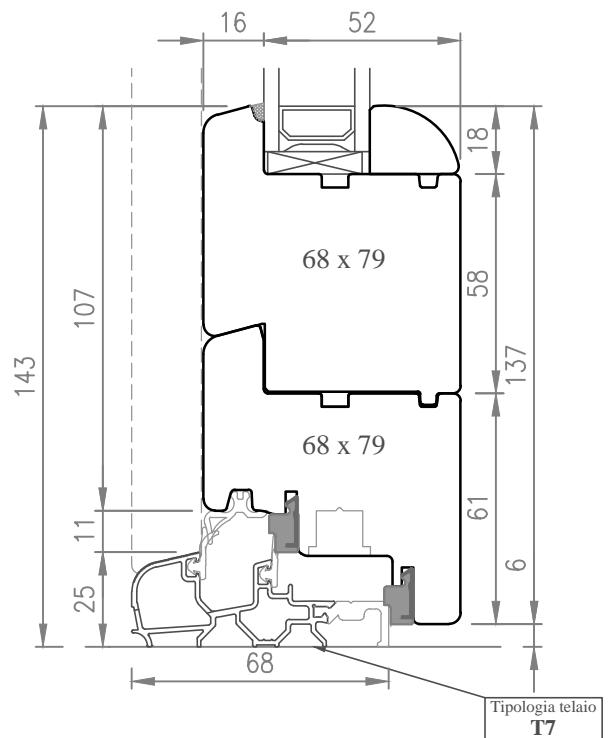

SEZ. A-A

OPTIONAL

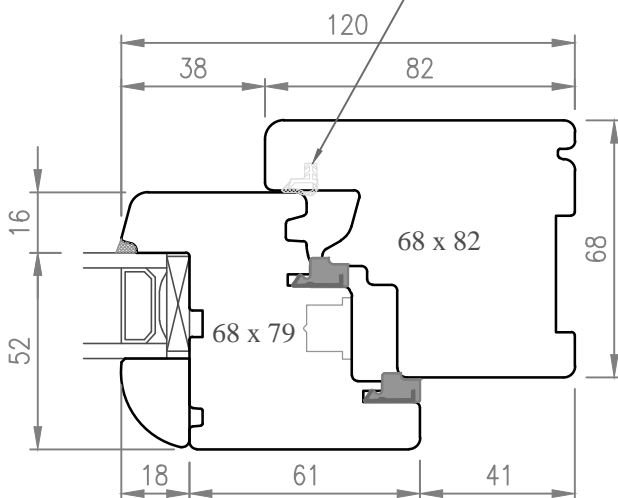

SEZ. D-D

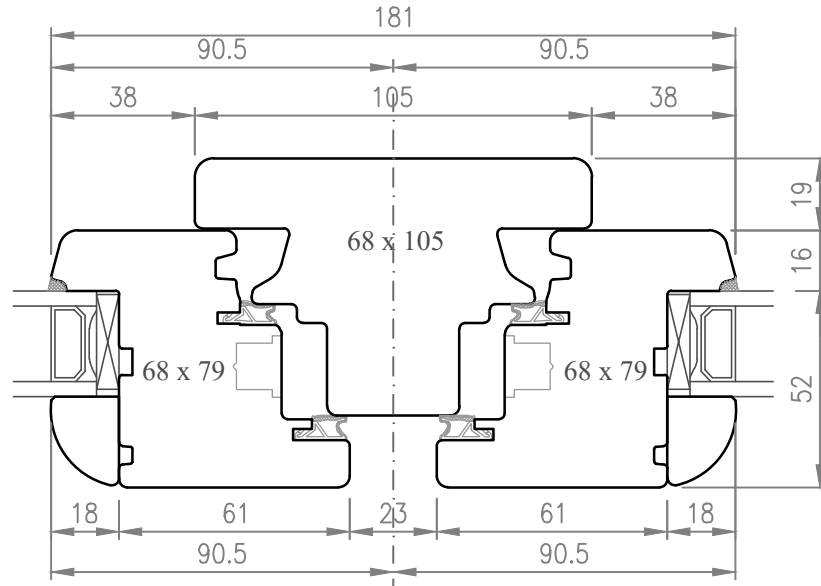

SEZ. D1-D1

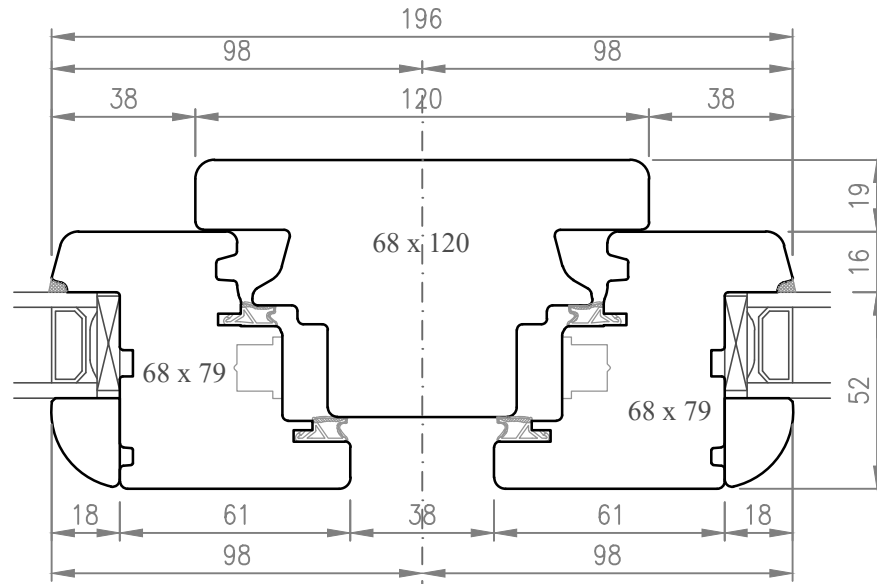

SEZ. D2-D2

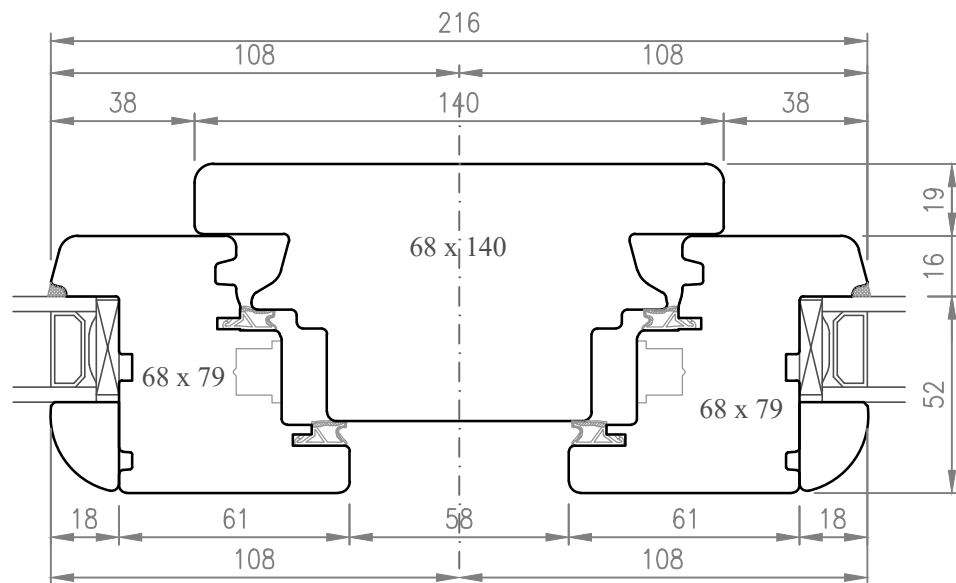

SEZ. G-G

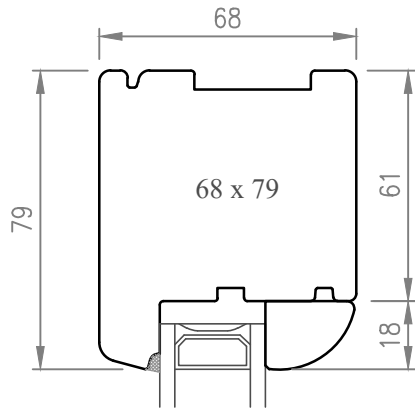

SEZ. F1-F1

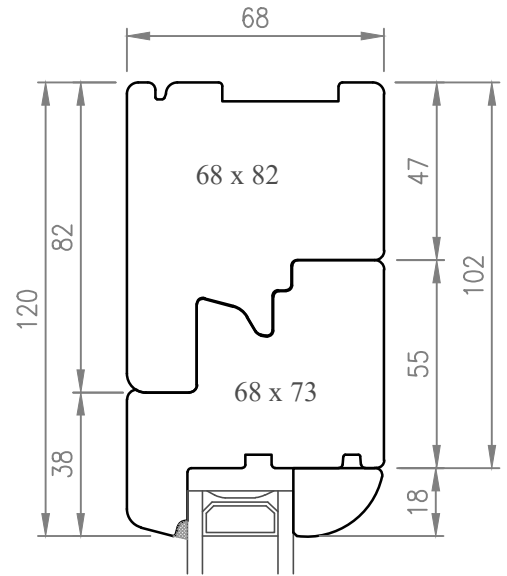

SEZ. F-F

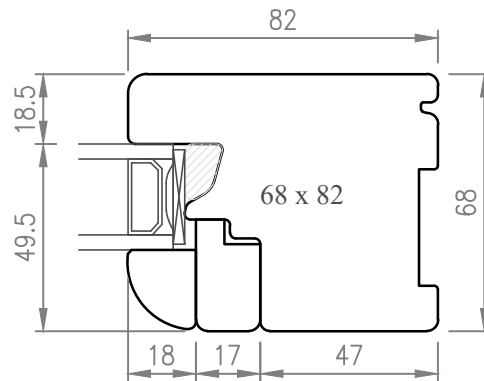

SEZ. F2-F2

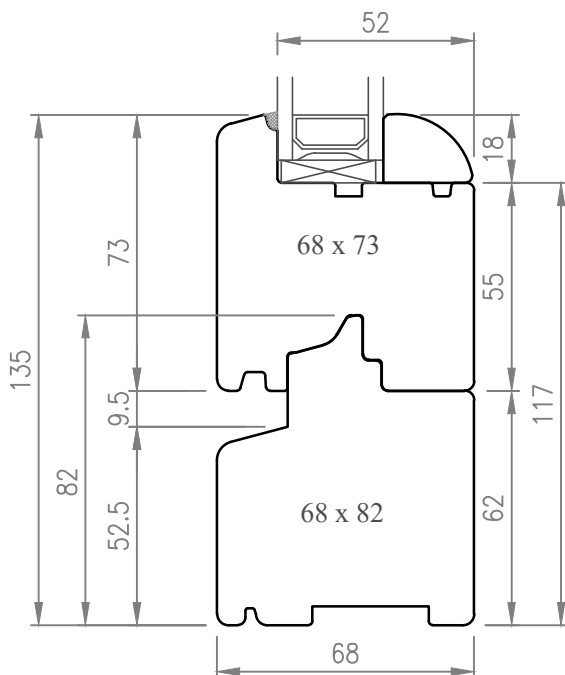

SEZ. N-N

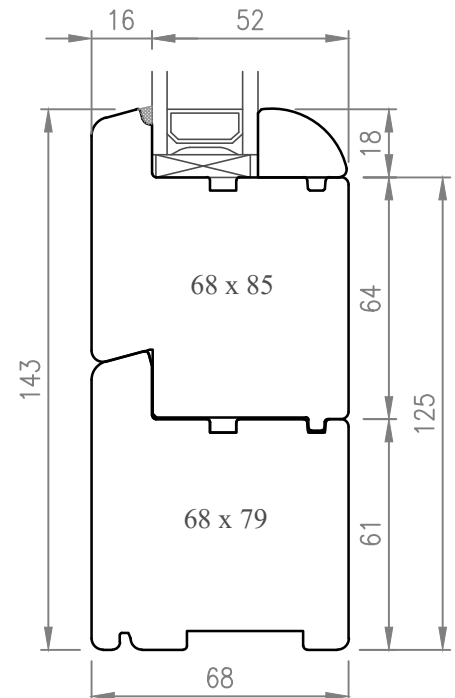

SEZ. I-I

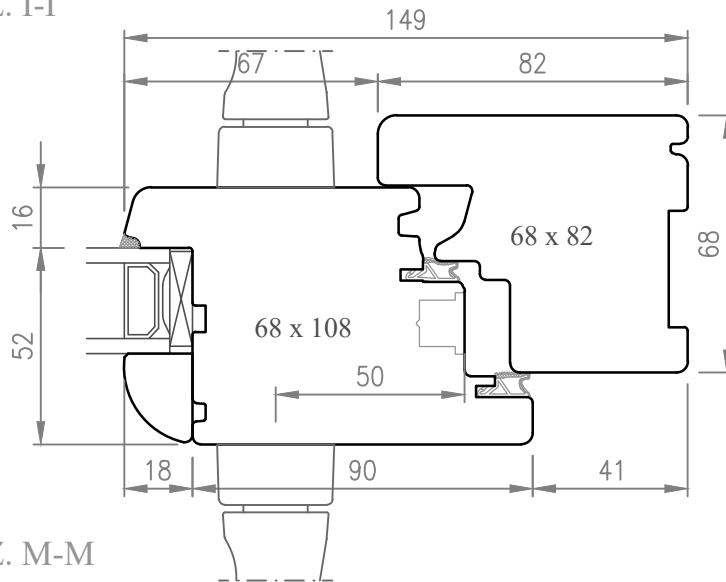

SEZ. M-M

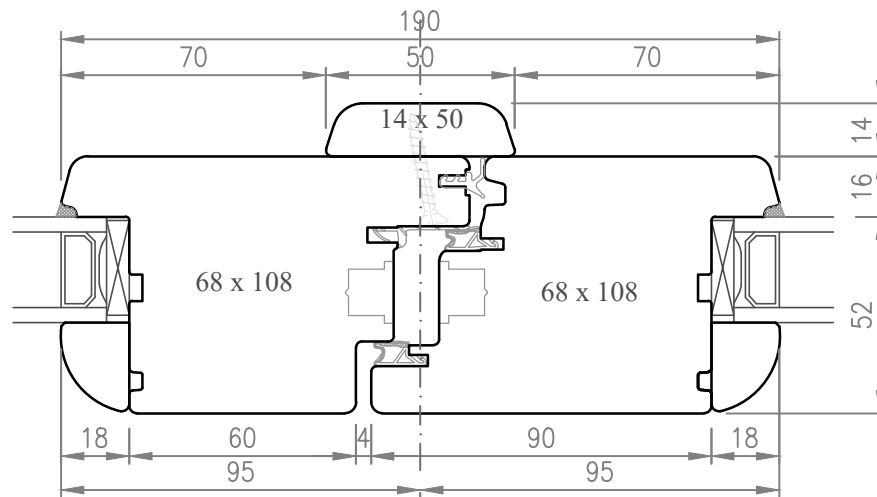

A5

SEZ. M1-M1

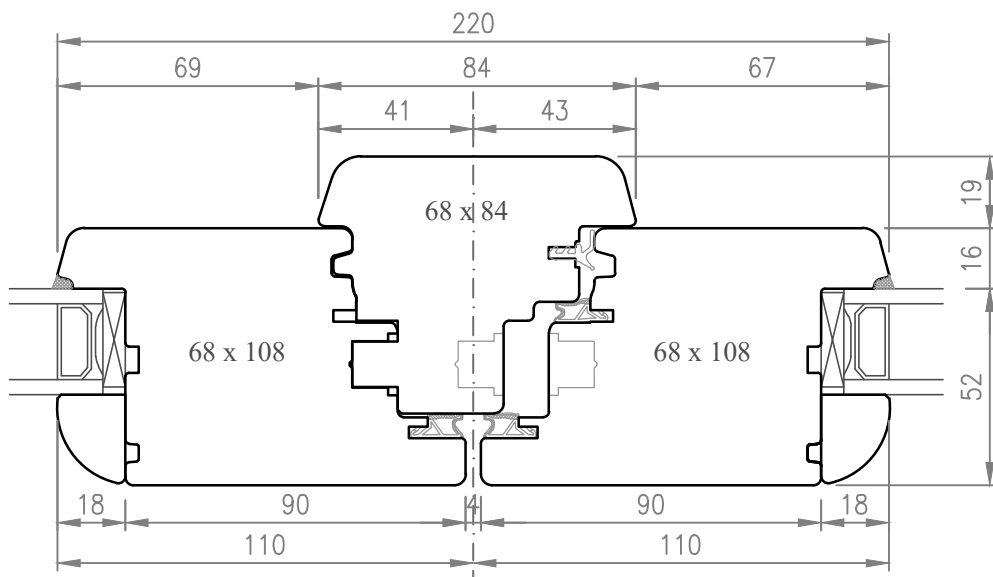

A9

SEZ. L-L

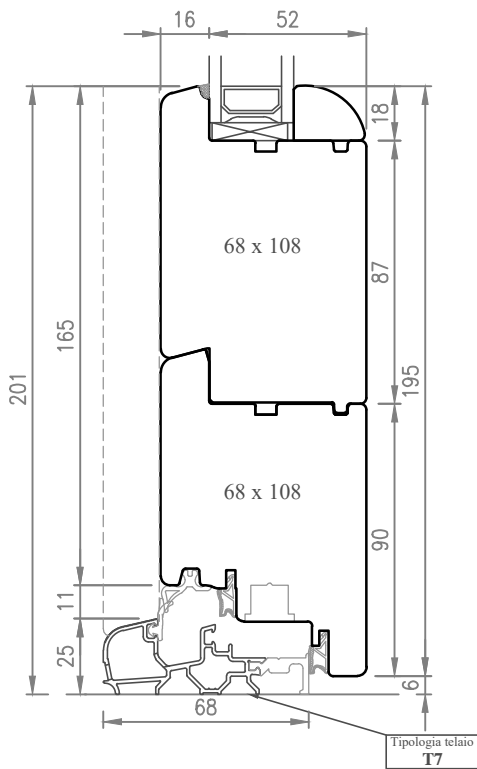

SEZ. P-P

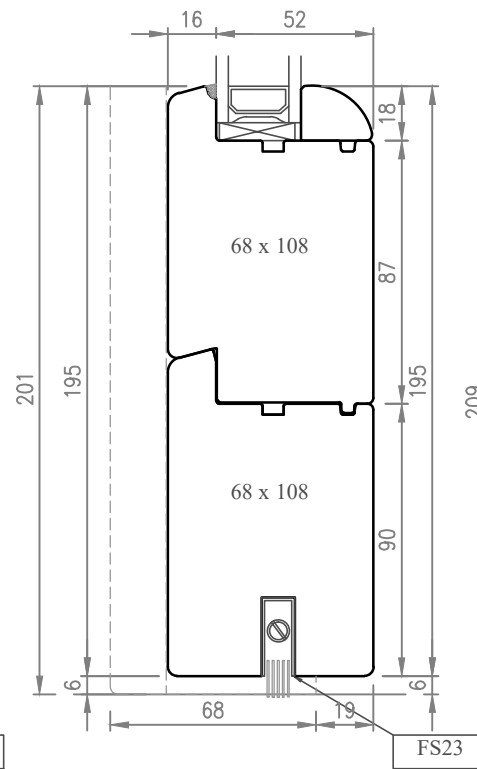

SEZ. R-R

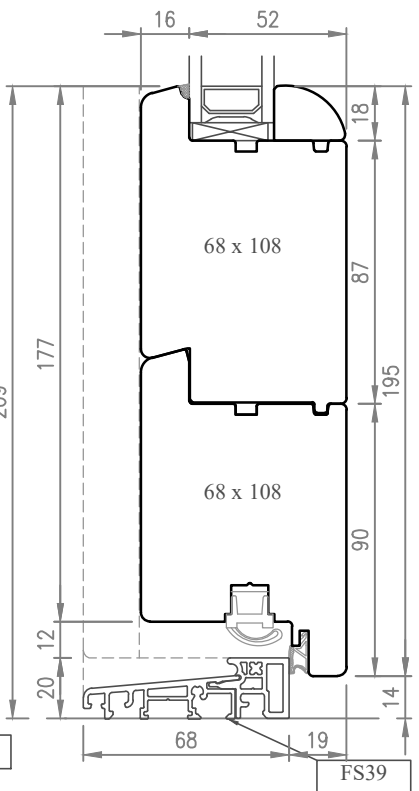

SEZ. O-O

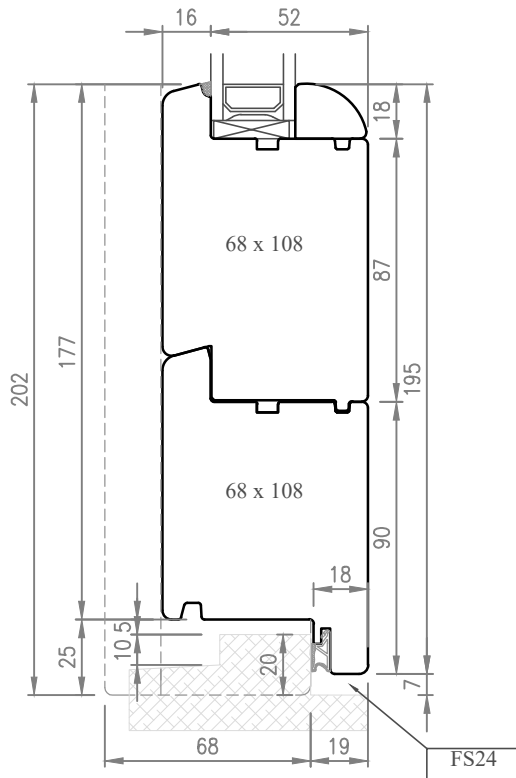

SEZ. O1-O1

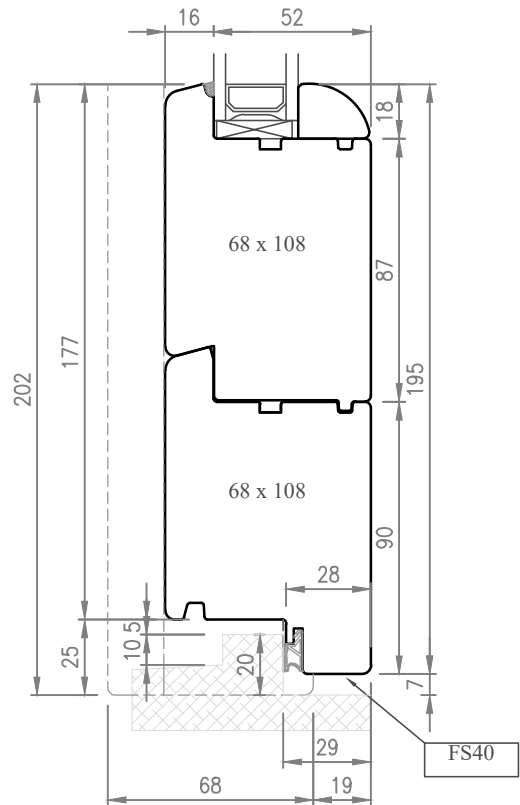

SEZ. Q-Q

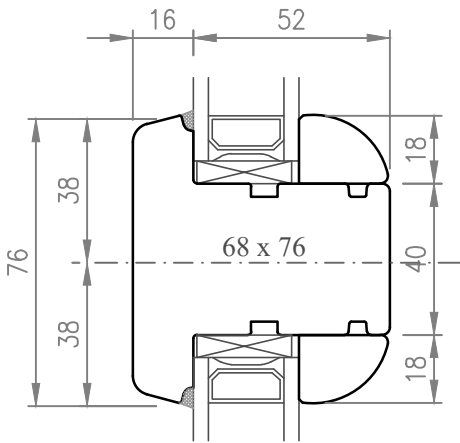

TRAVERSO 76mm

TRAVERSO 105mm
Eseguito SOLO su Sopraluce Fisso

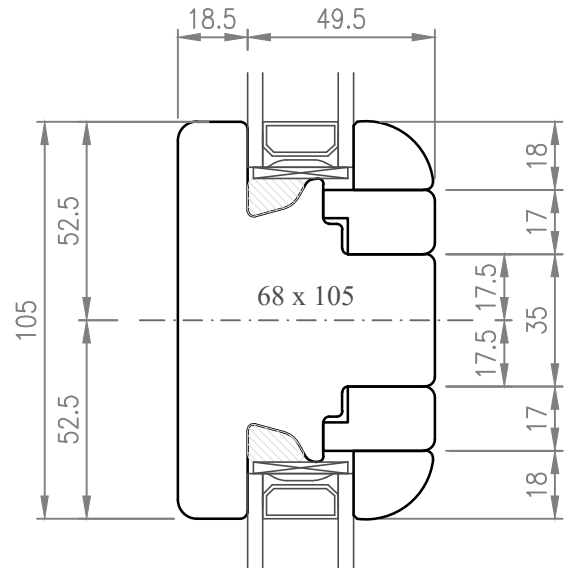

Inglesine riportate da mm 25

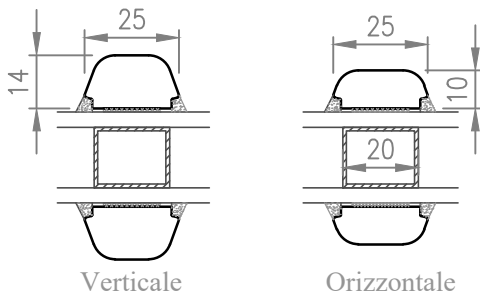

Inglesine riportate da mm 35

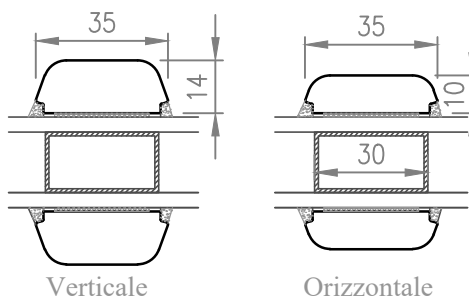

Inglesine riportate Barocco

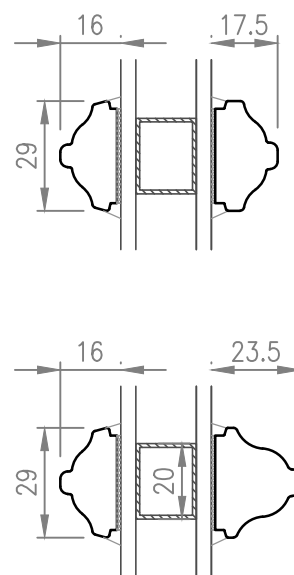

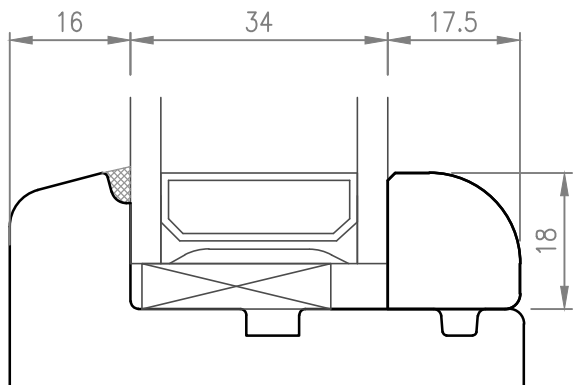
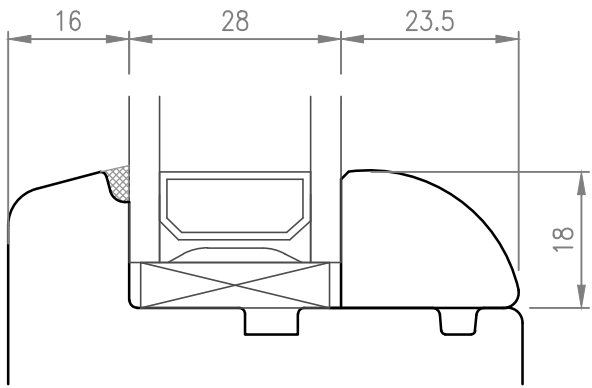

Fermavetro Tipo 1

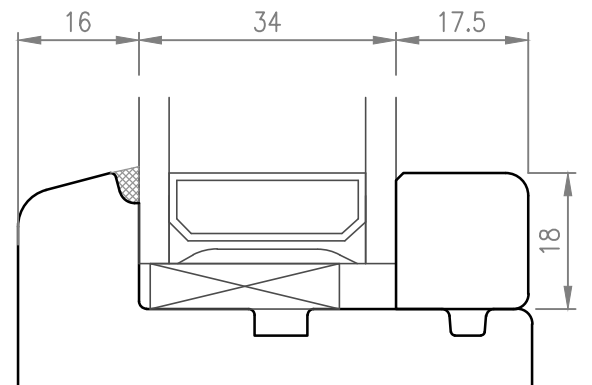
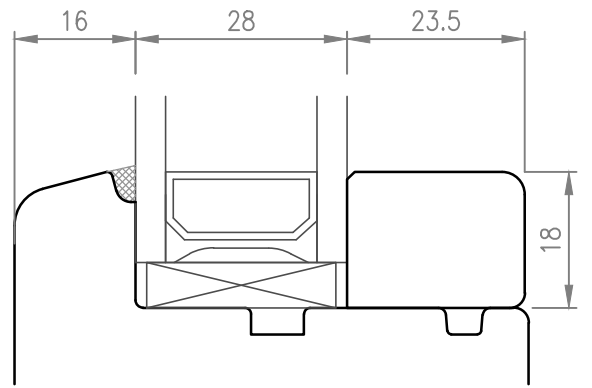

Fermavetro Tipo 3

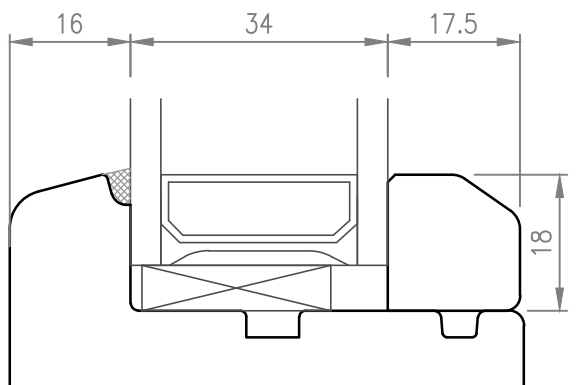
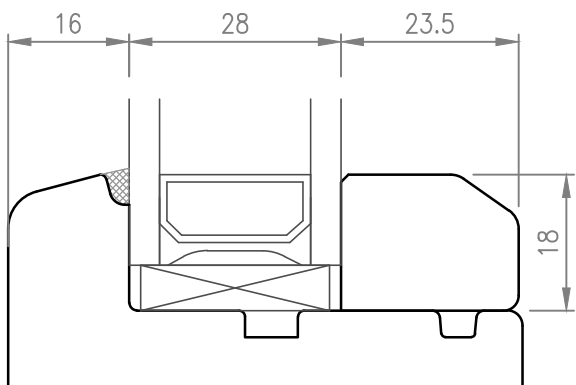

Fermavetro Tipo 2

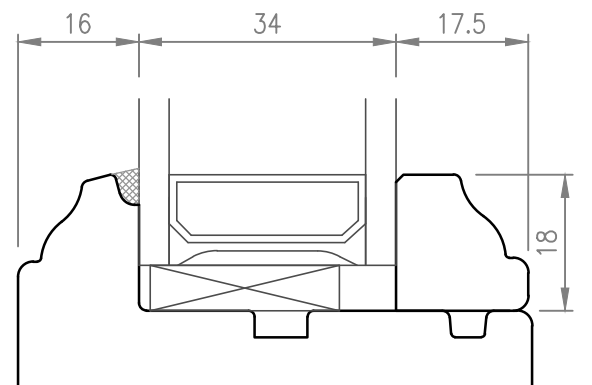
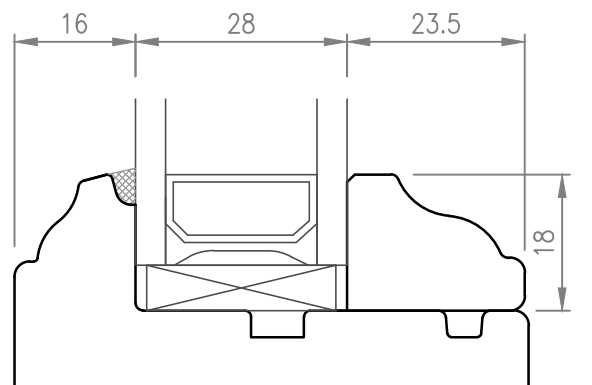

Fermavetro BAROCCO

Tipologia telaio
T1

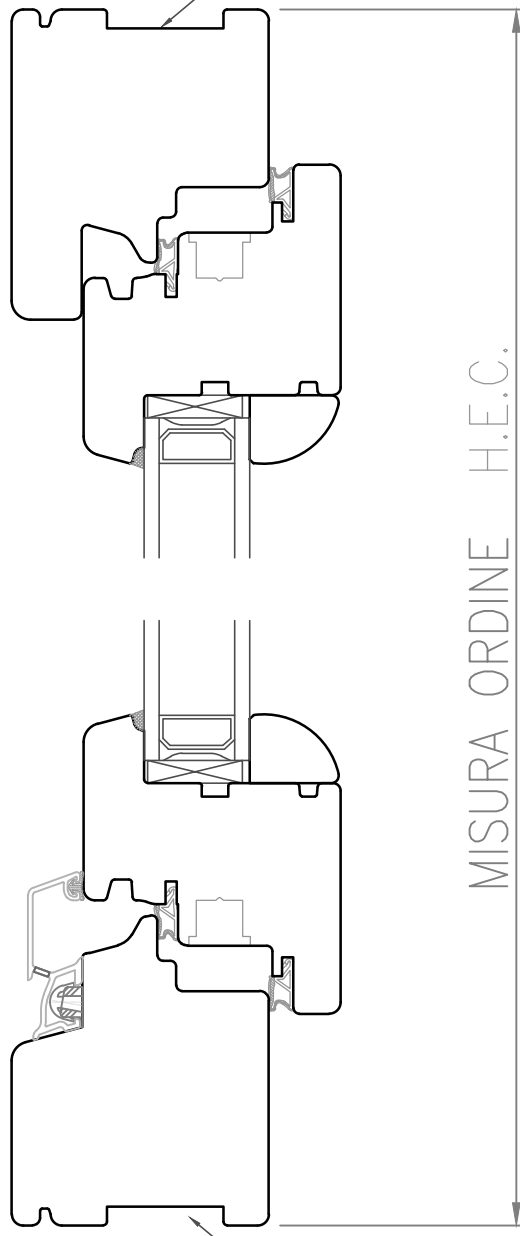

Tipologia telaio
T1

Tipologia telaio
T4

Tipologia telaio
T1

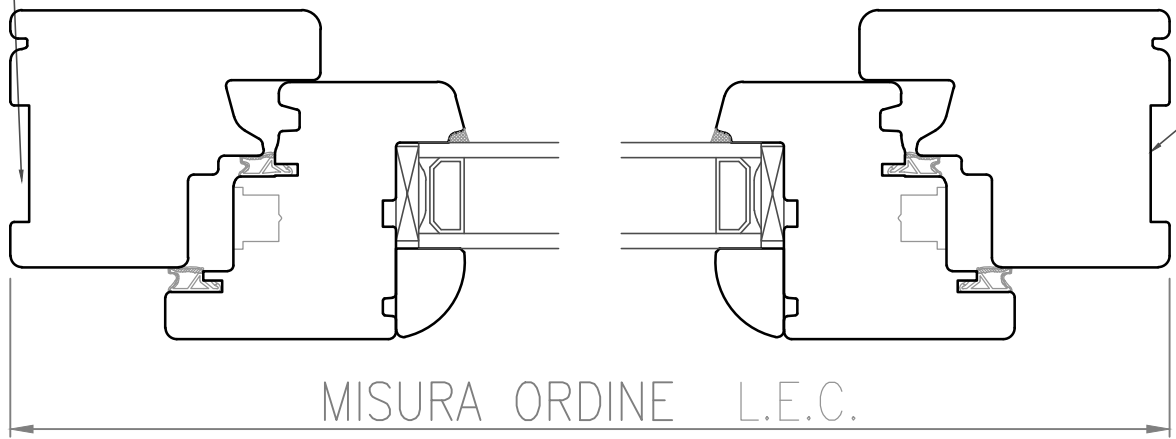

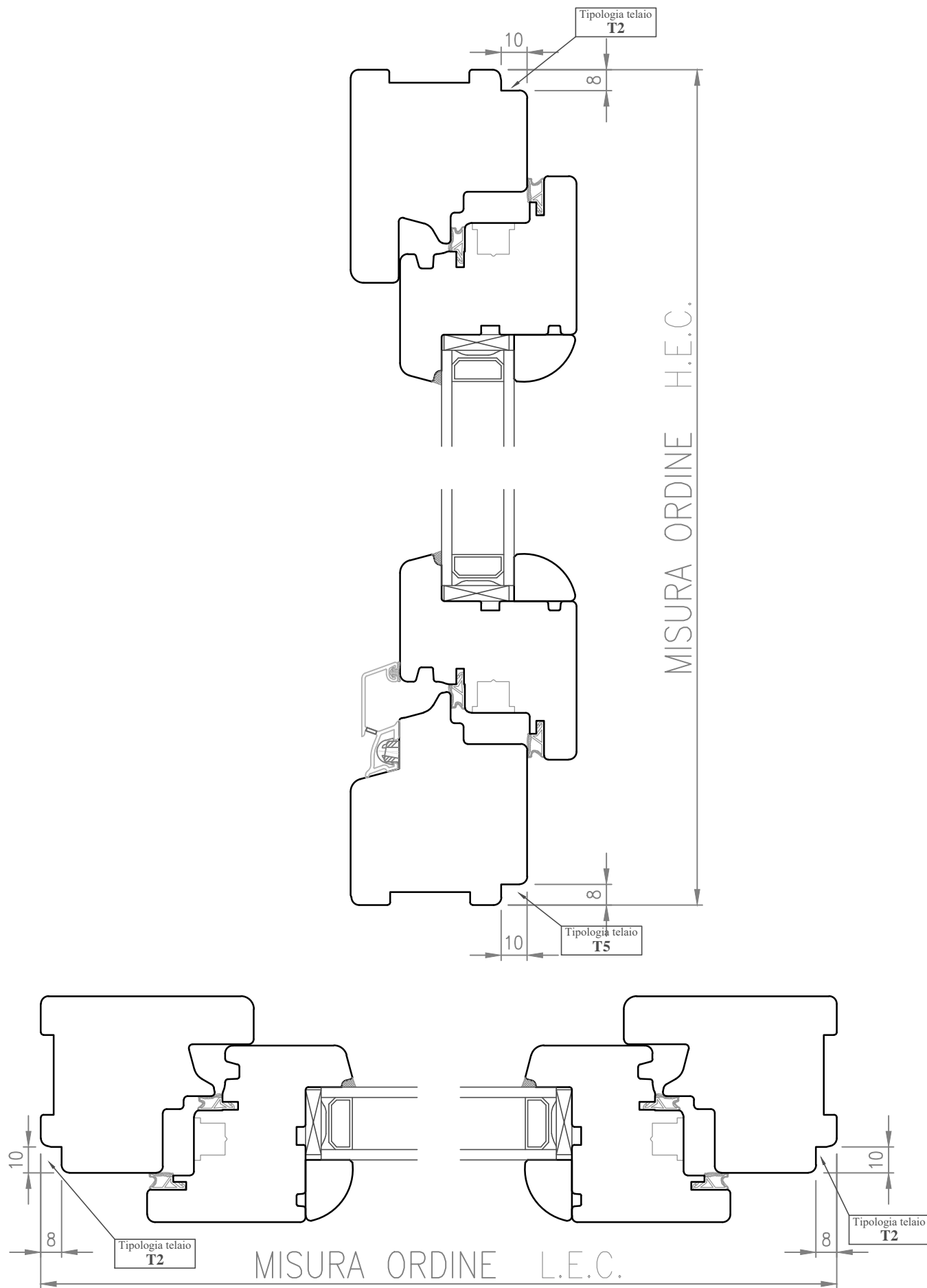

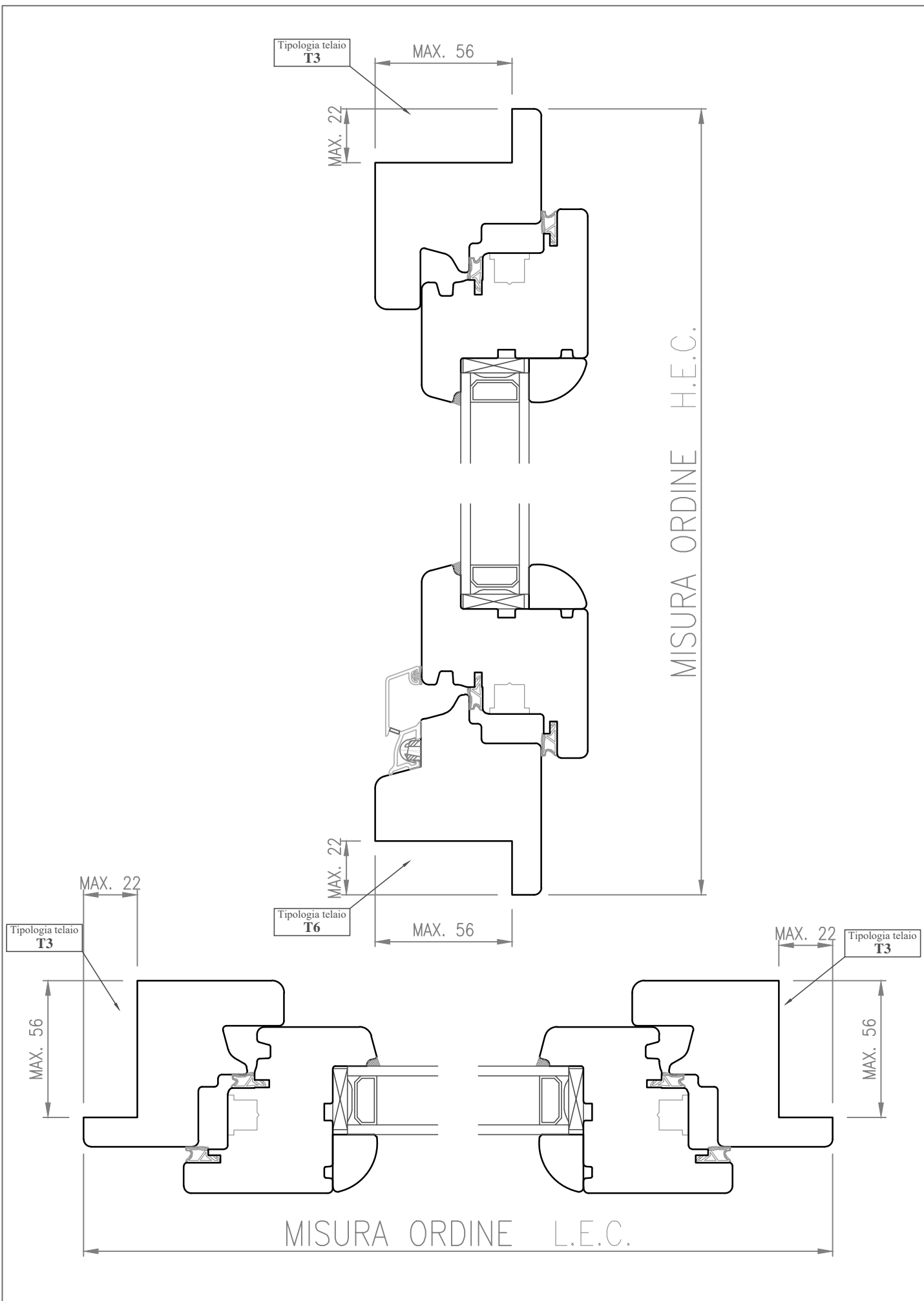

Z=3 lati

Kit Complanare

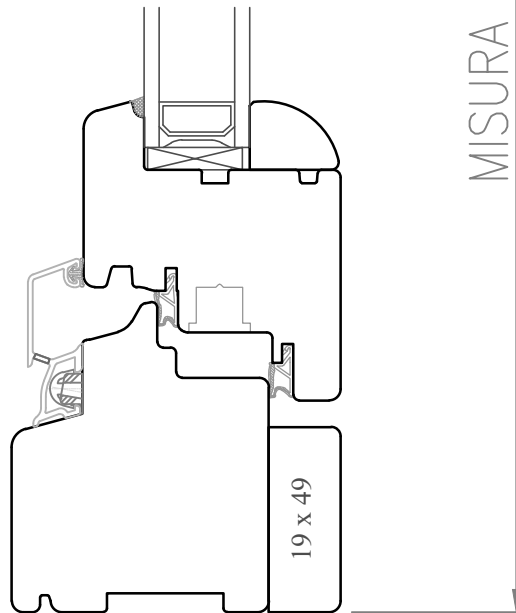
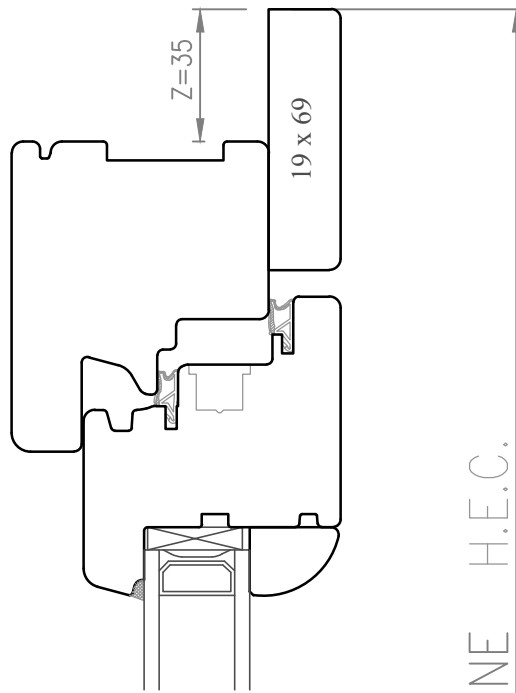

MISURA ORDINE H.E.C.

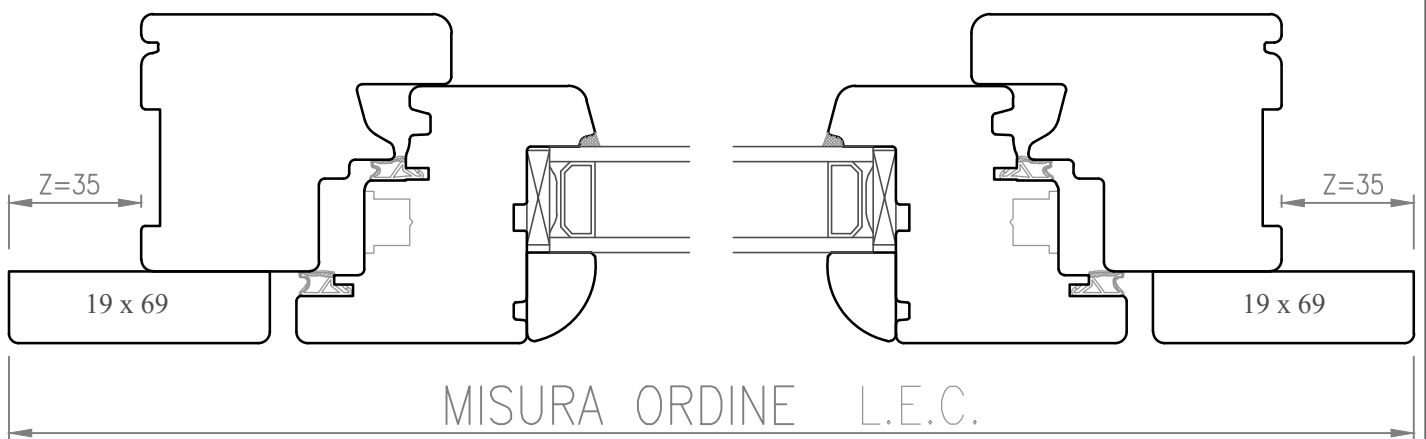

Z=4 lati

Kit Complanare

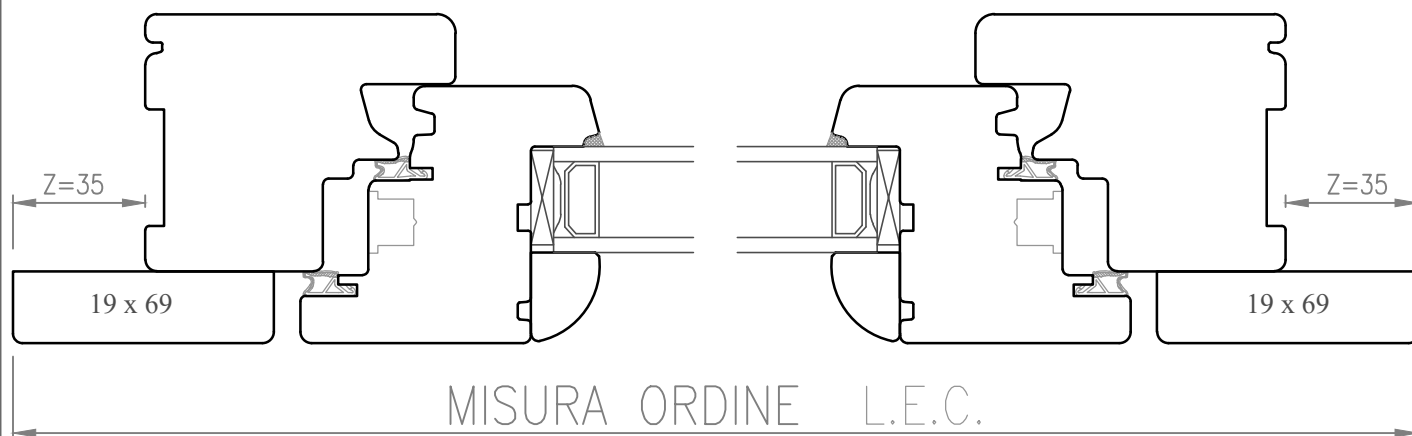
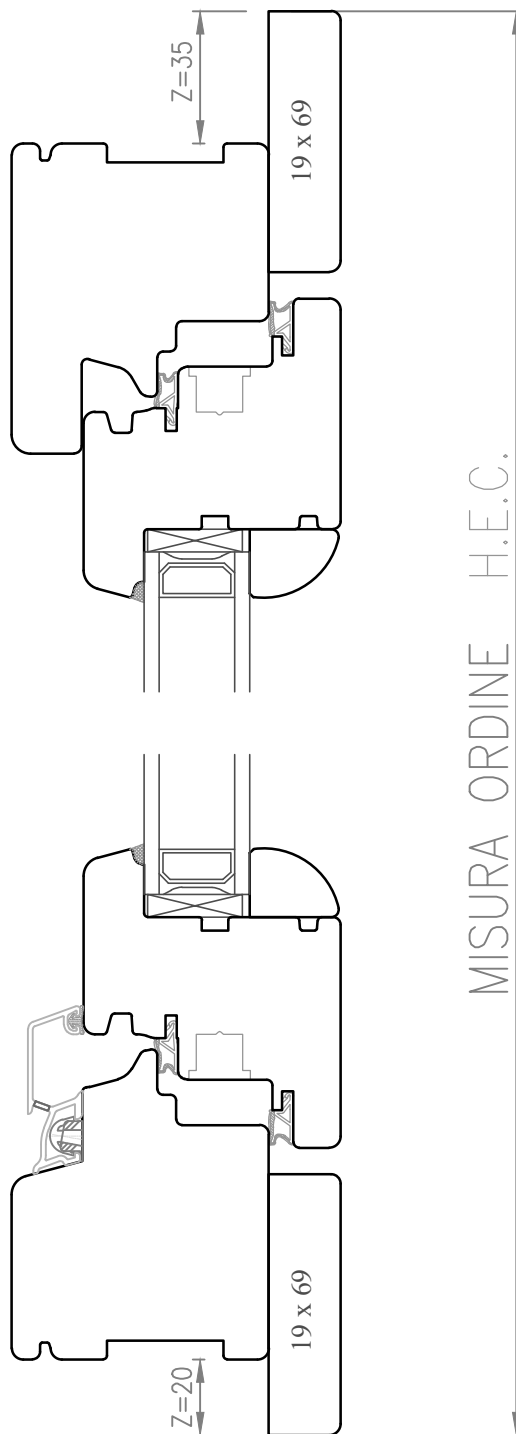

	Data: 03.06.2014	Profilo: OVER 68	Pagina: 16
	Rev.: 01 Data: 02.11.2017	Oggetto:	File: Over 68-MT
	Scala: 1:2	MISURE DI ORDINAZIONE TELAIO Z4-KIT COMPLANARE	

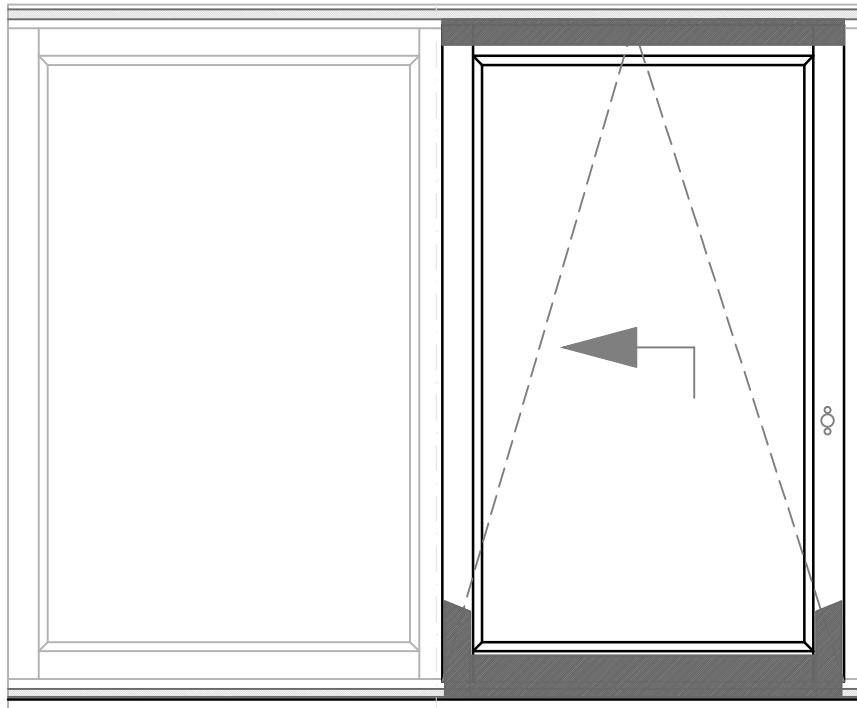
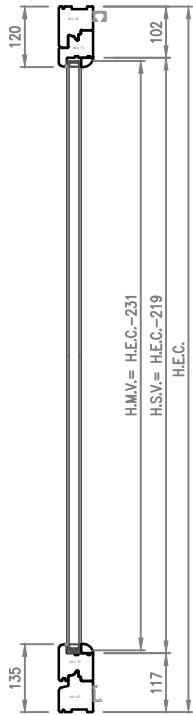

PSKF

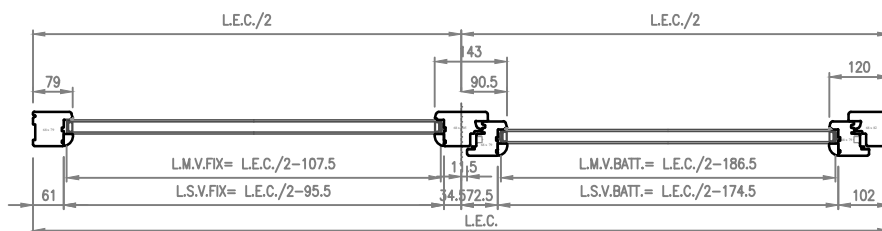

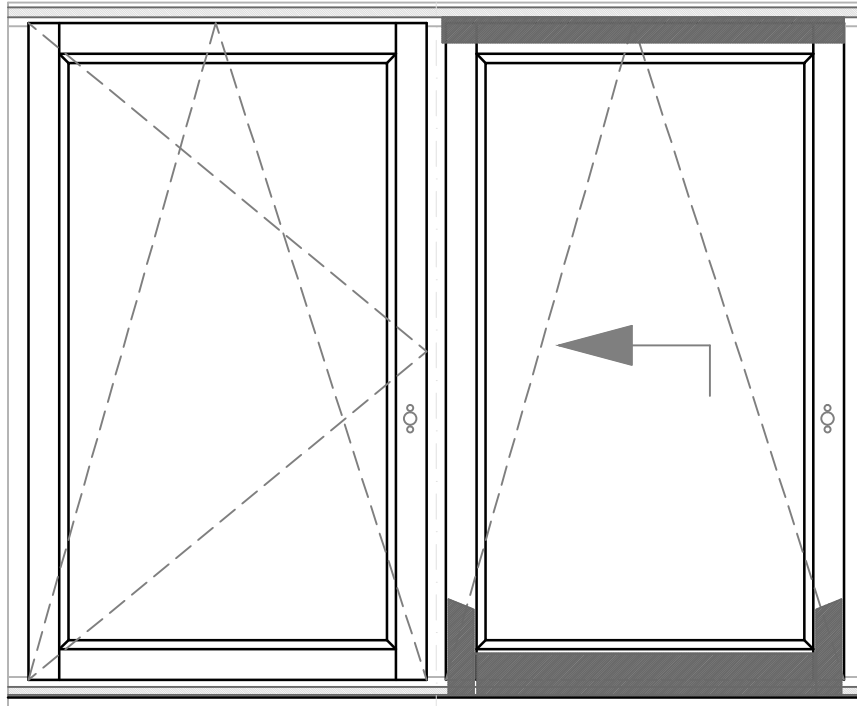
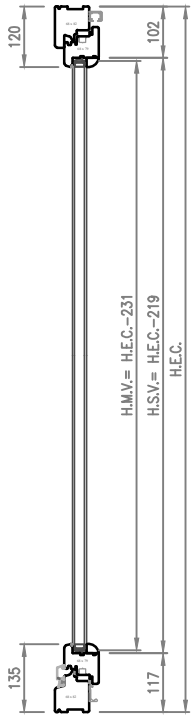

PSKF-A

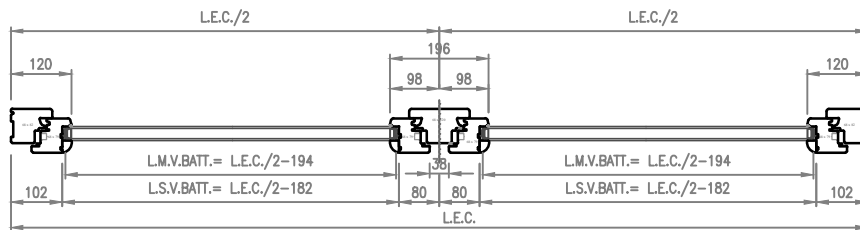

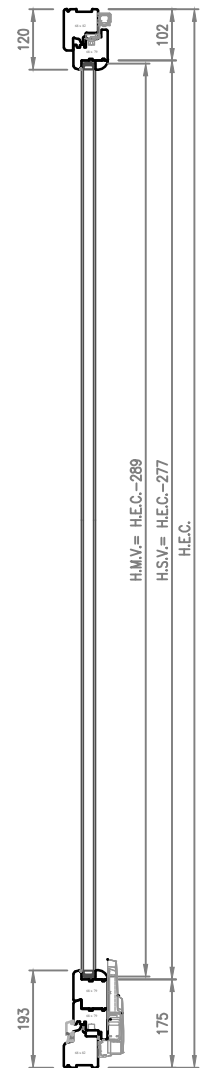
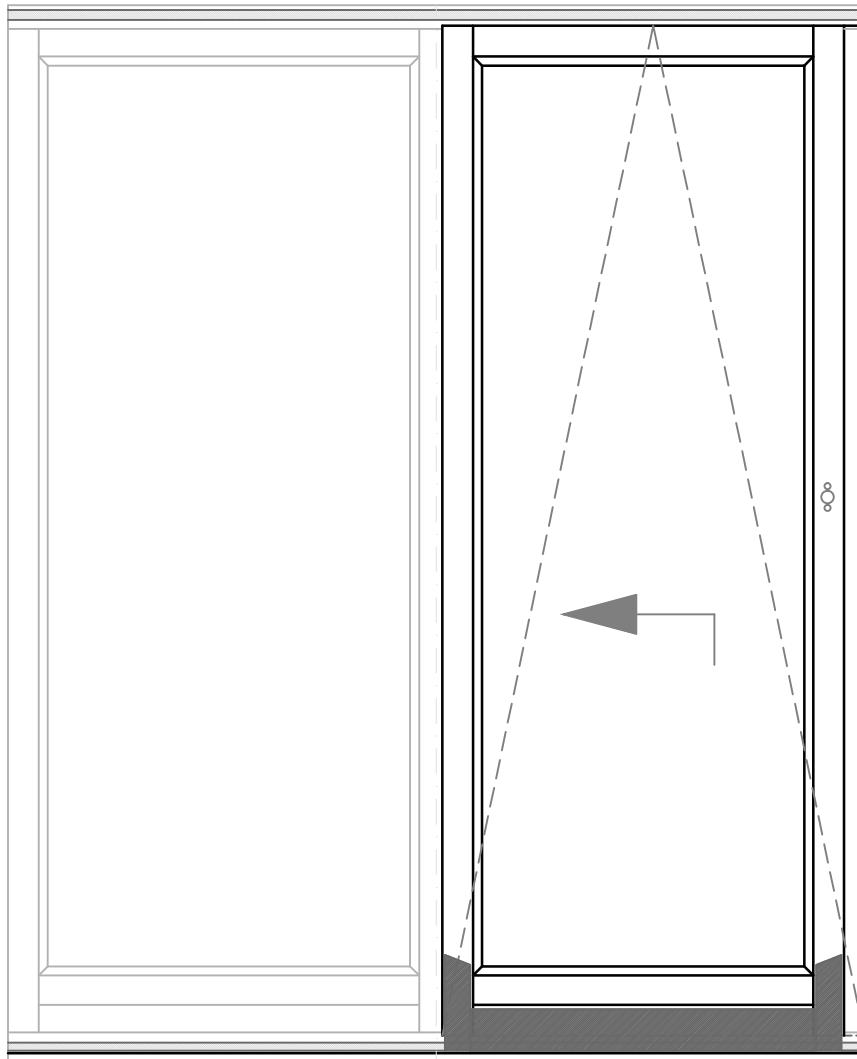
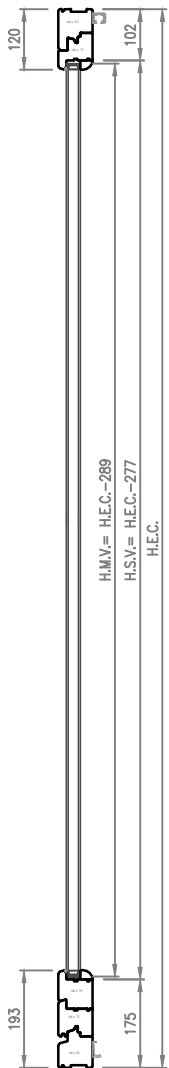

PSKP

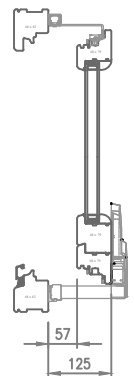
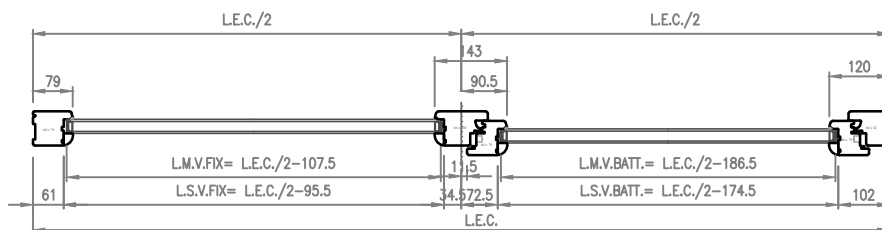

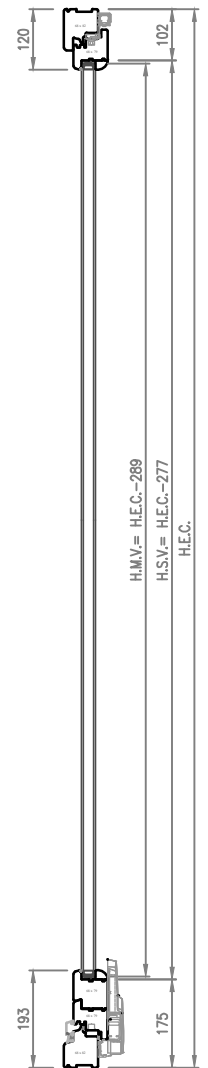
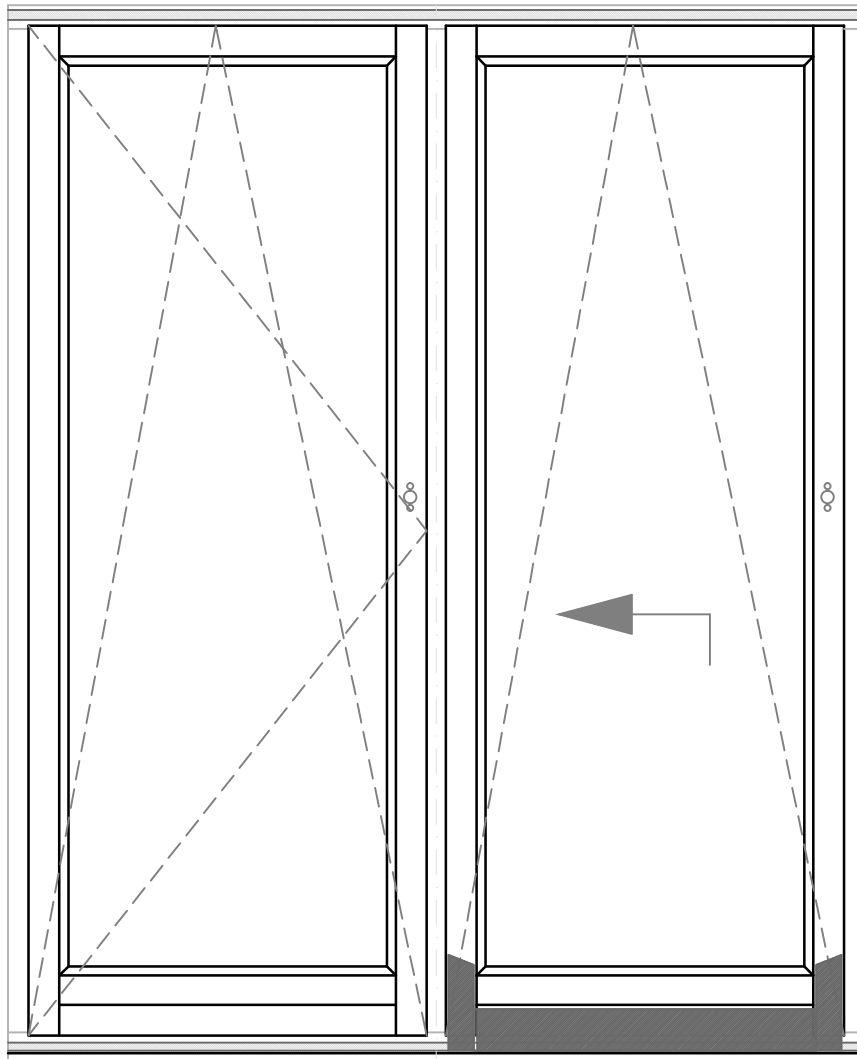
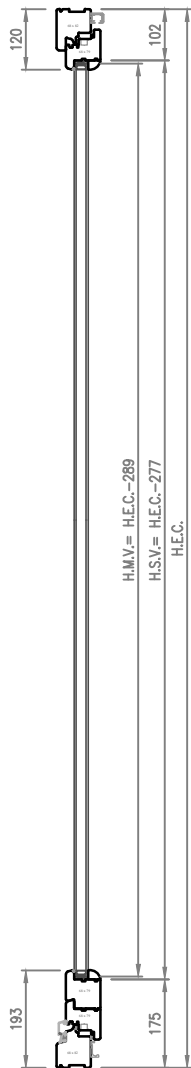

PSKP-A

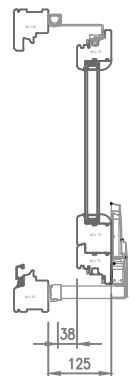
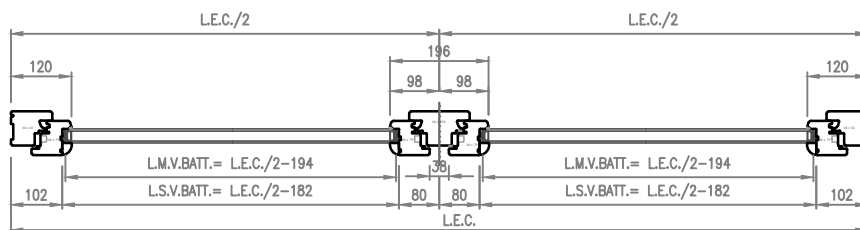

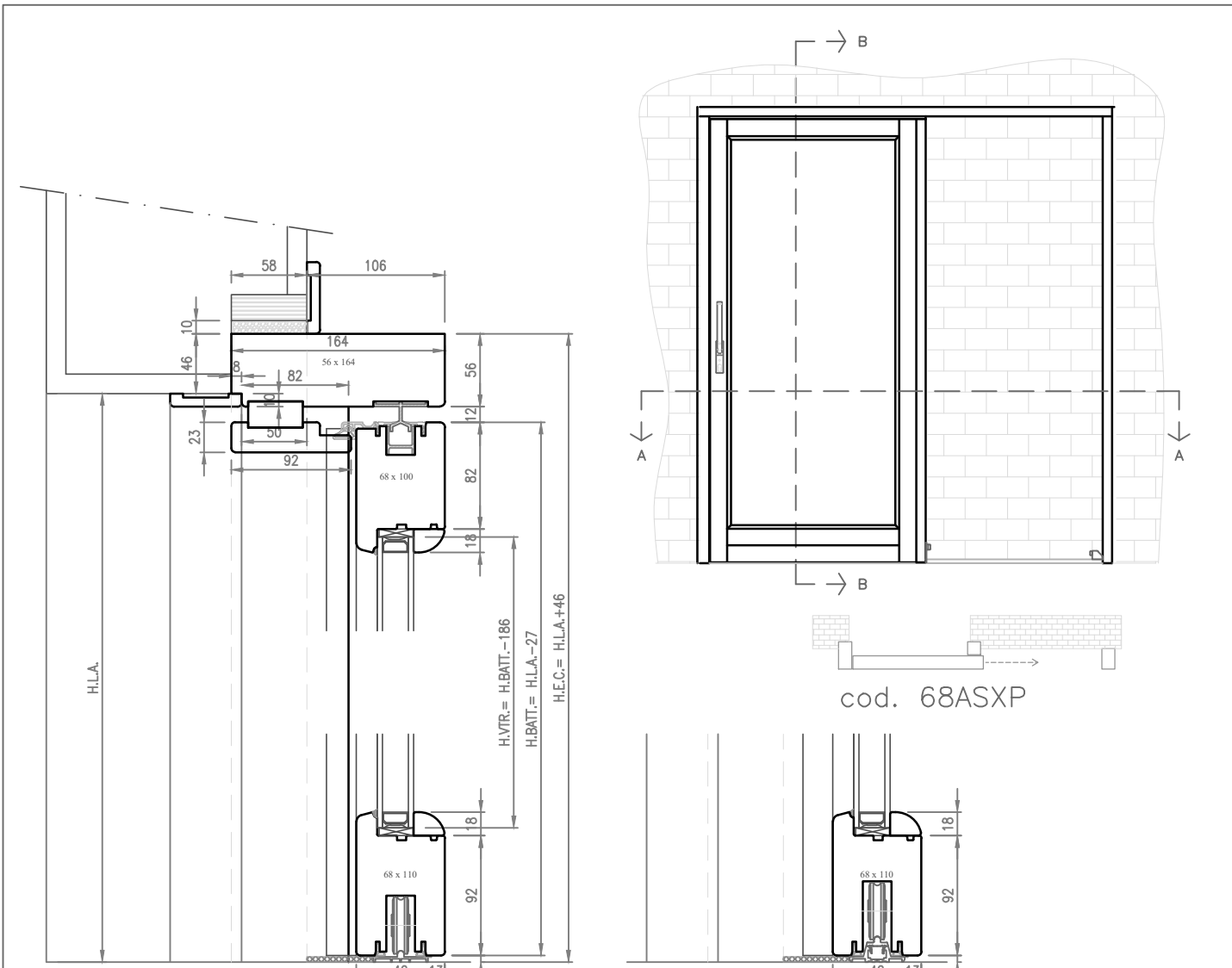

SEZ. B-B
SOGLIA BASE 9mm

SEZ. B-B
SOGLIA BASE 19mm

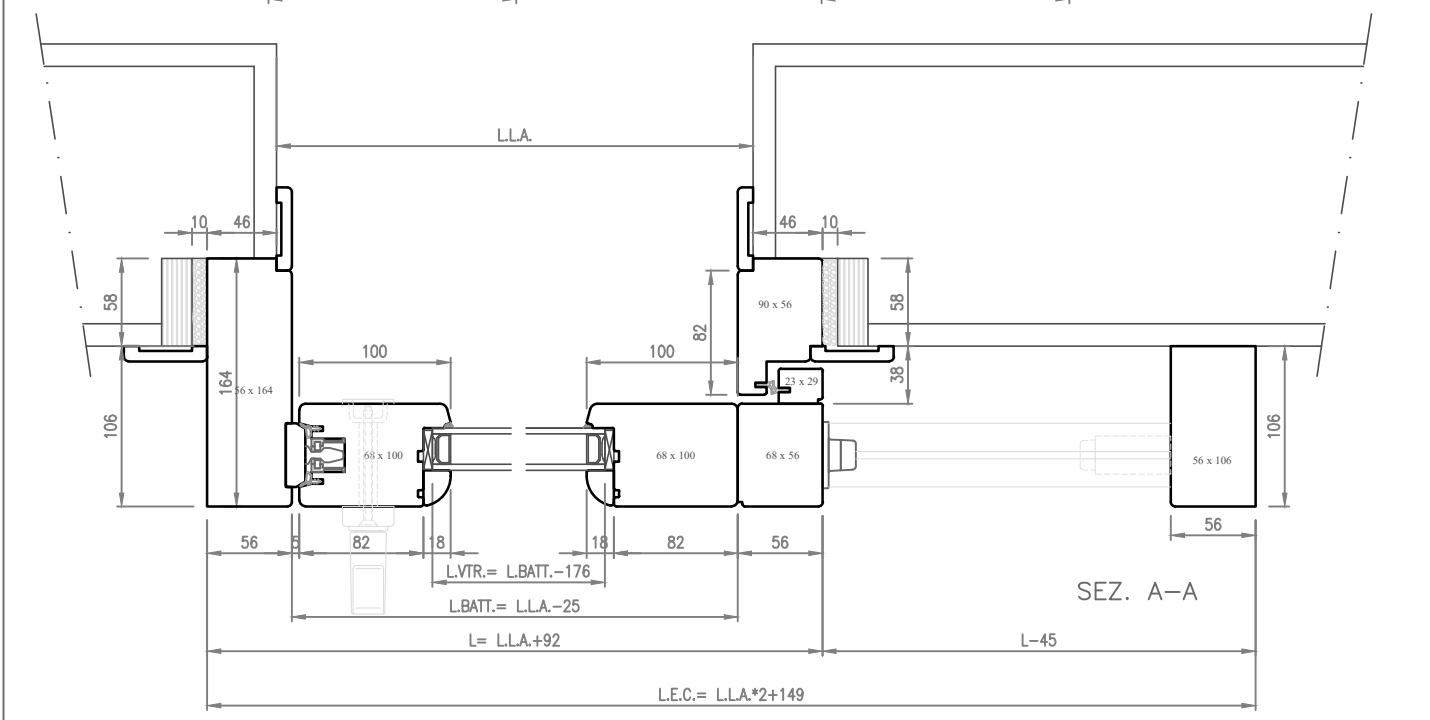

SEZ. A-A

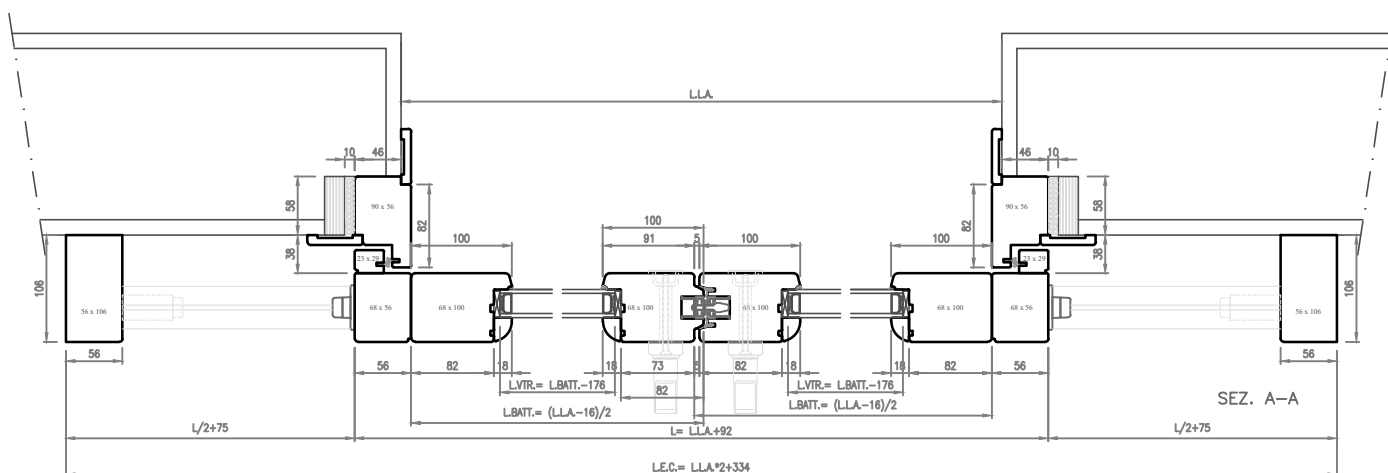
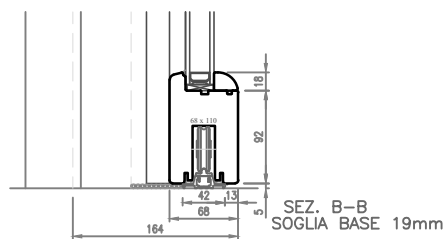
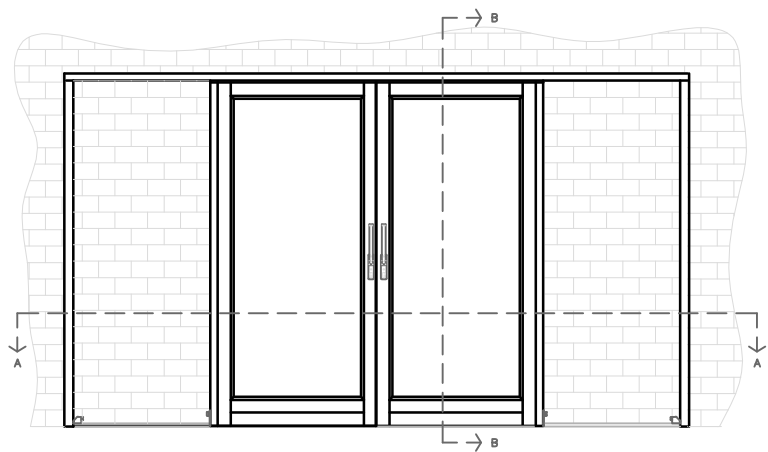
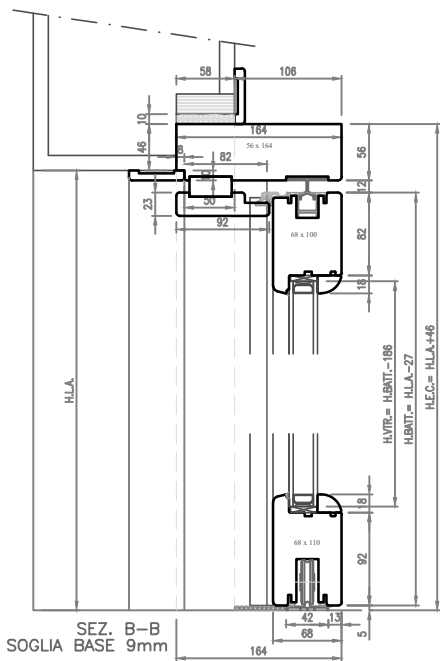

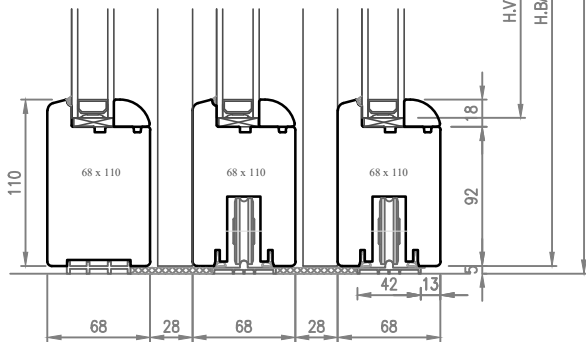
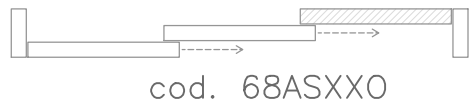
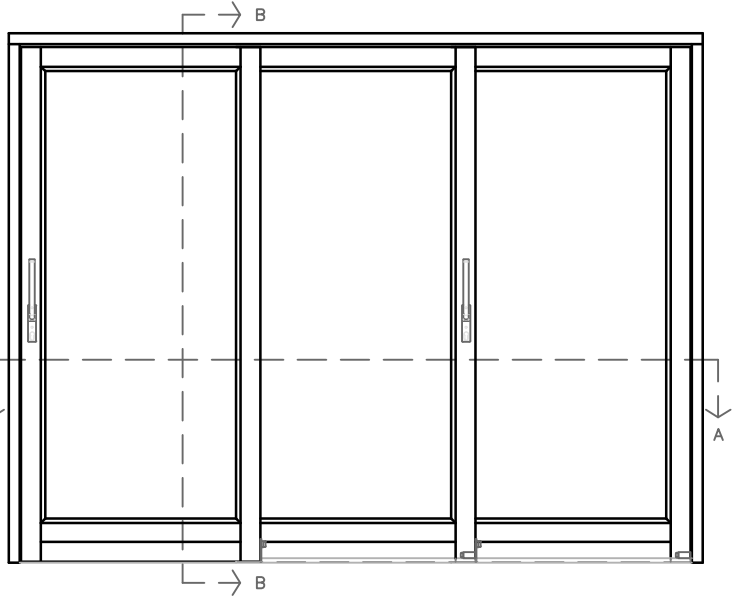
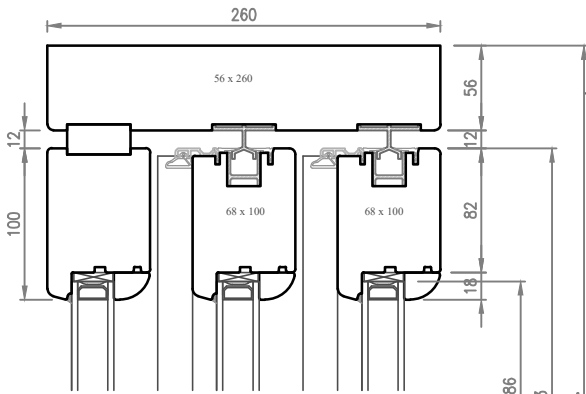
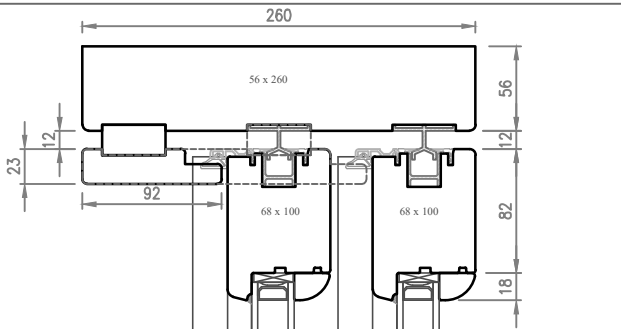

SEZ. B-B
SOGLIA BASE 9mm

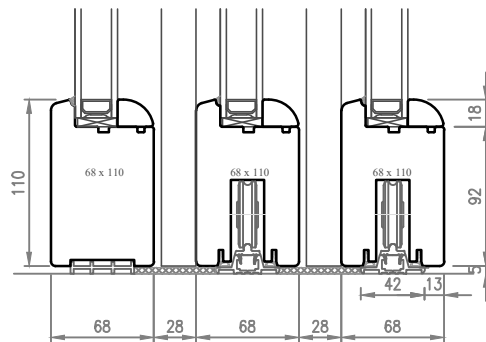

SEZ. B-B
SOGLIA BASE 19mm

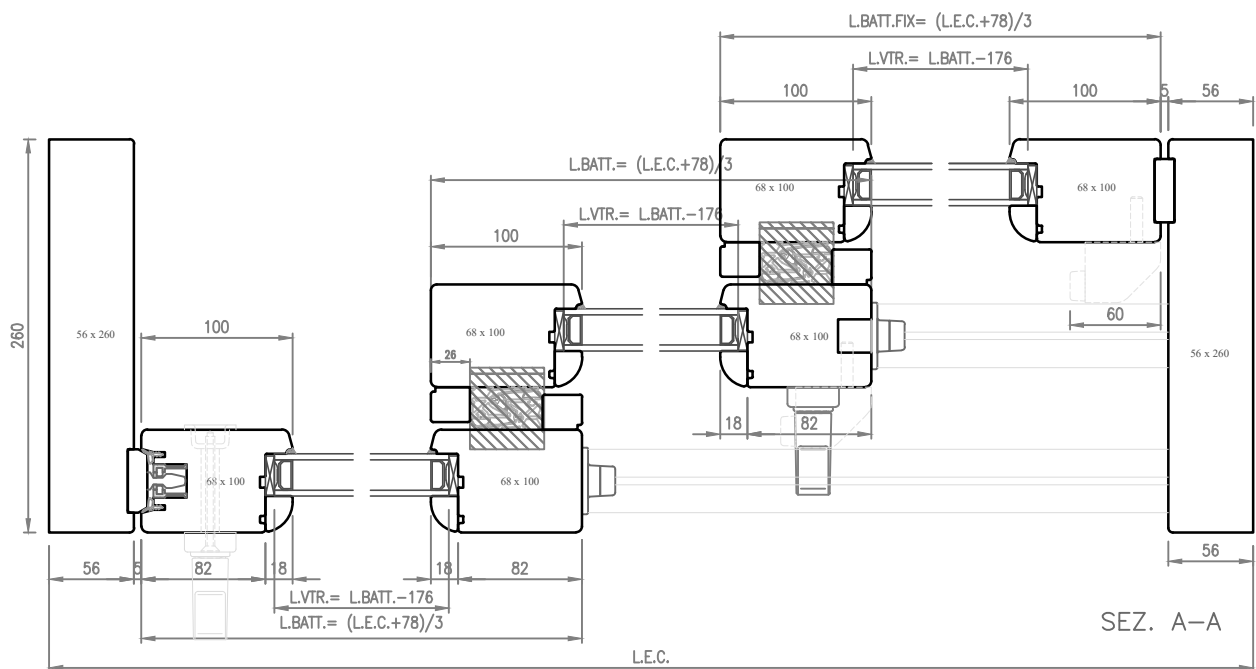

SOLUZIONE RELATIVA AL CONTROTELAIO "ECLISSE"

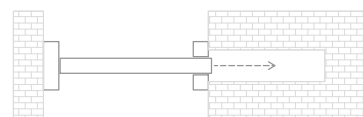
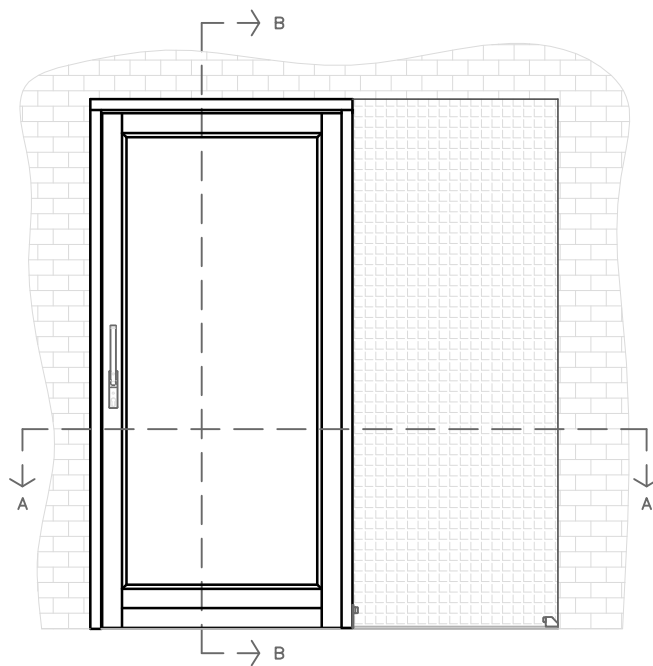
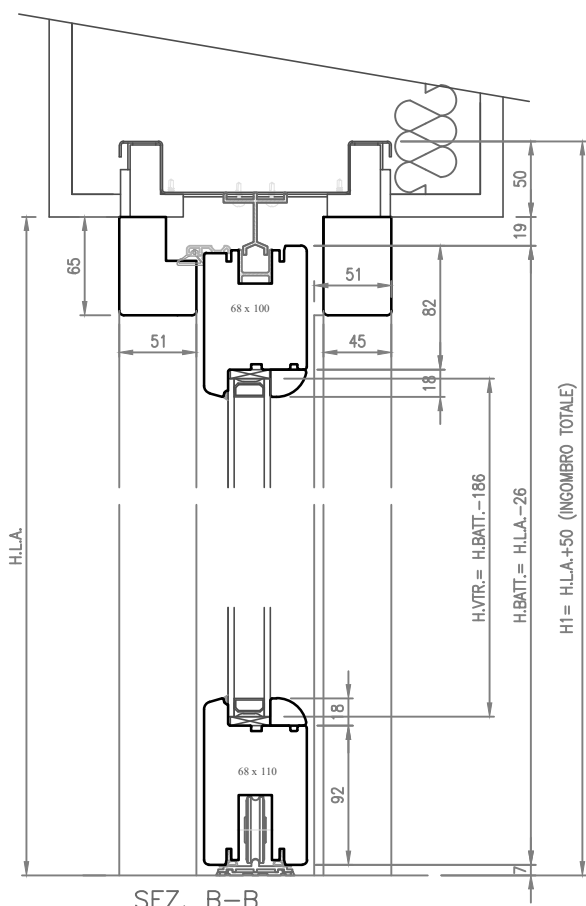

cod. 68ASXM

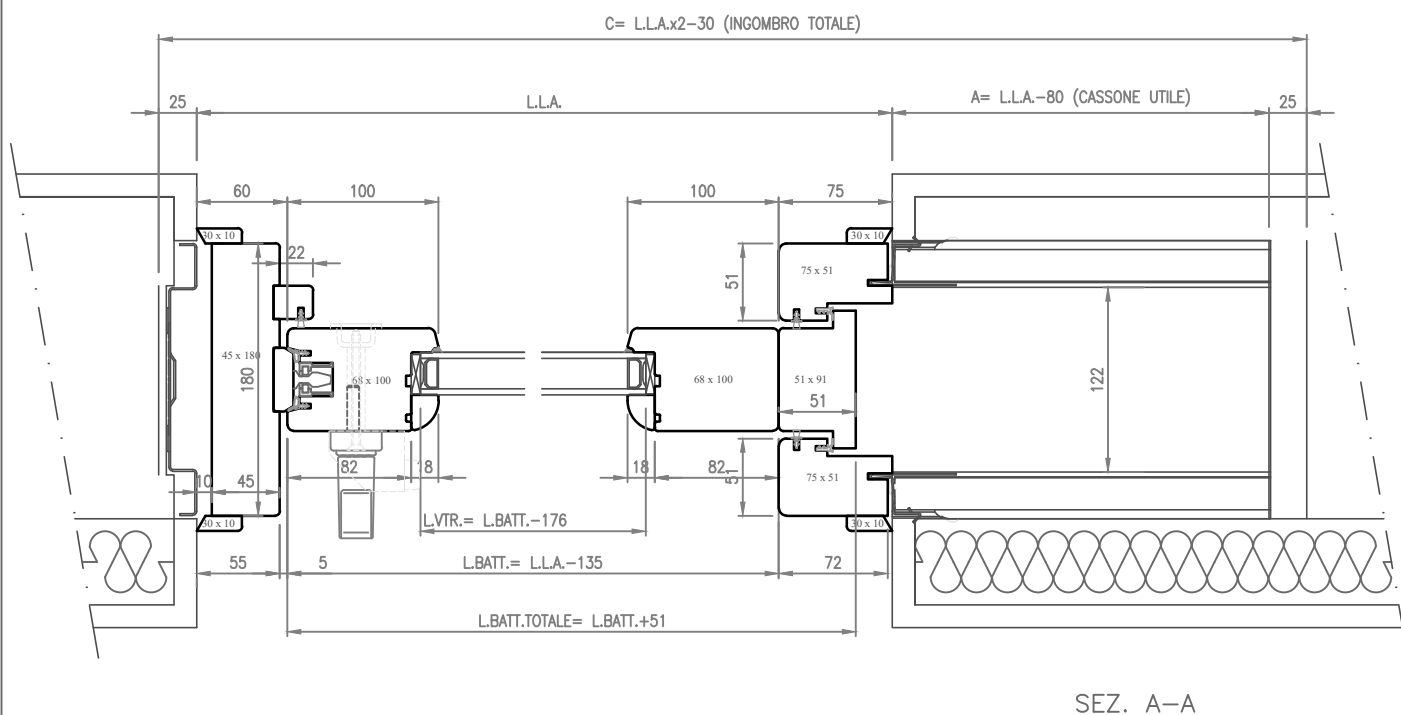

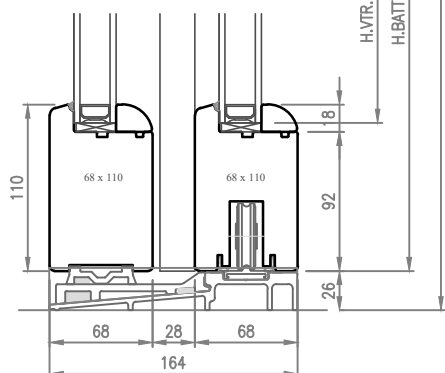
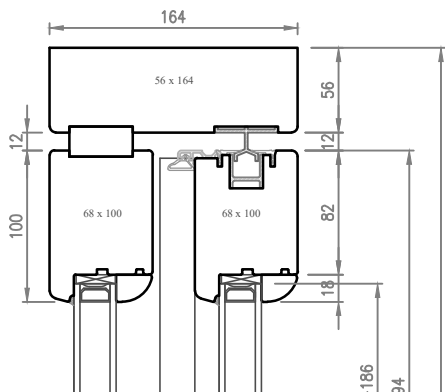
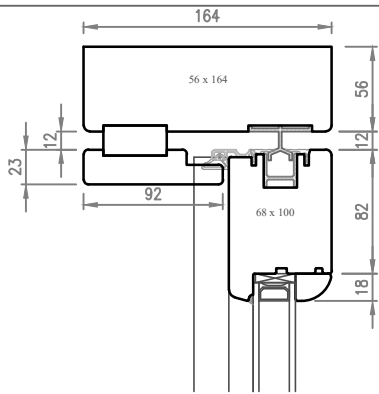

SEZ. B-B
SOGLIA CLIMATECH 29mm

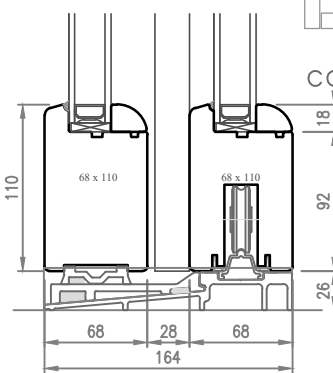

SEZ. B-B
SOGLIA CLIMATECH 39mm

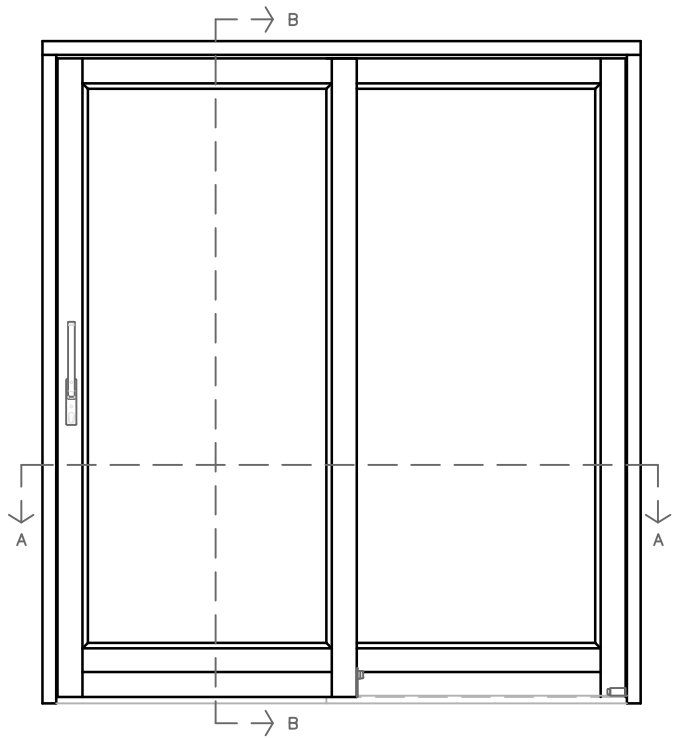

cod. 68AS13XO

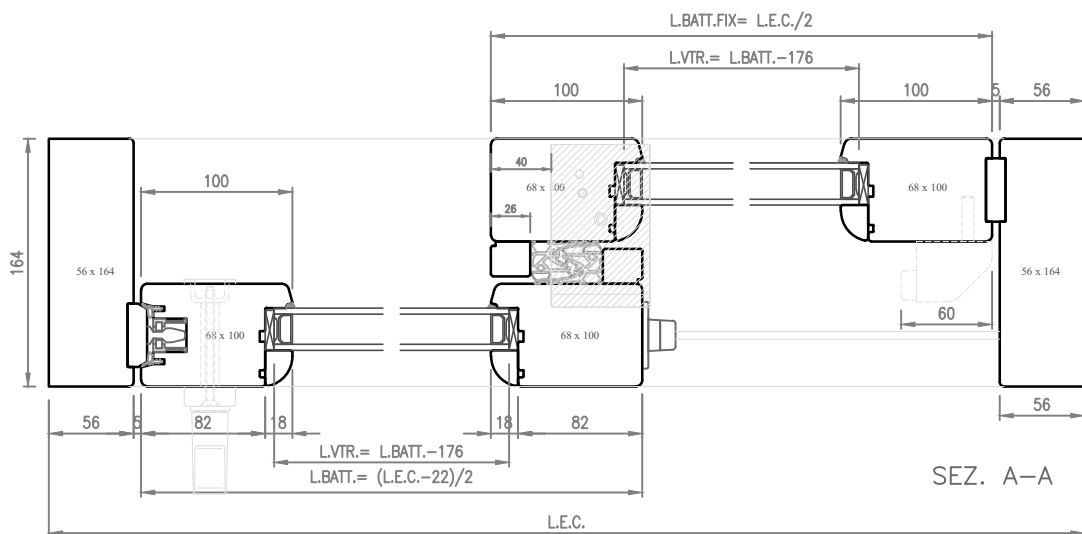

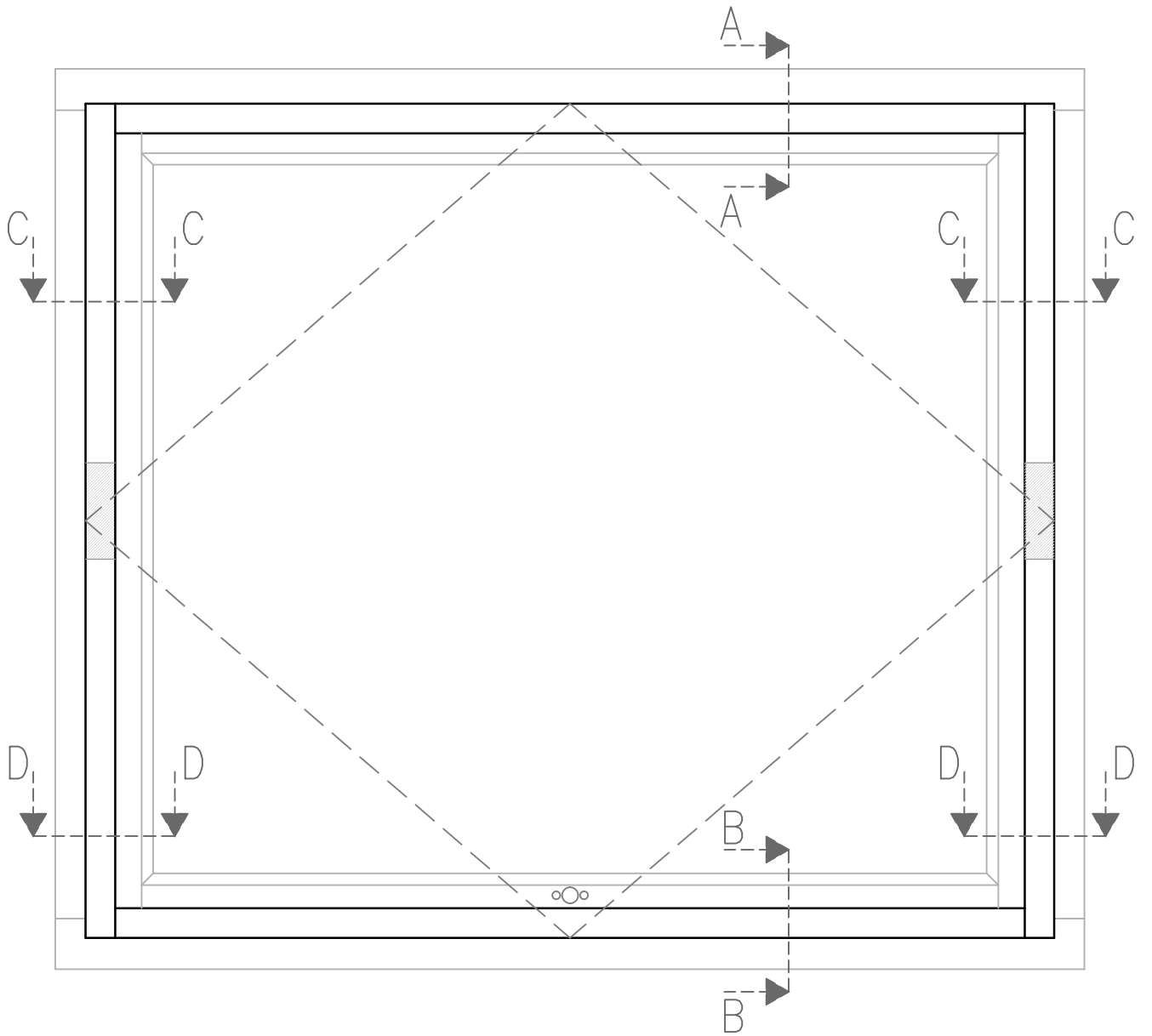

SEZ. A-A

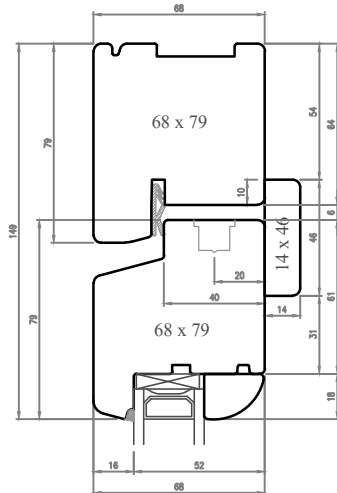

SEZIONI BILICO PORTATA 300Kg

SEZ. C-C

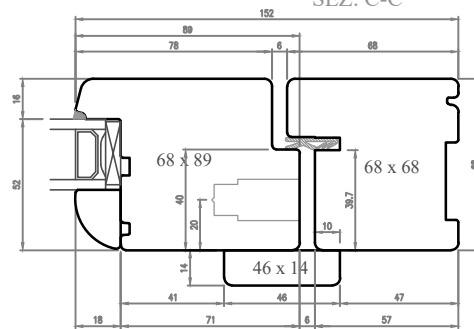

SEZ. B-B

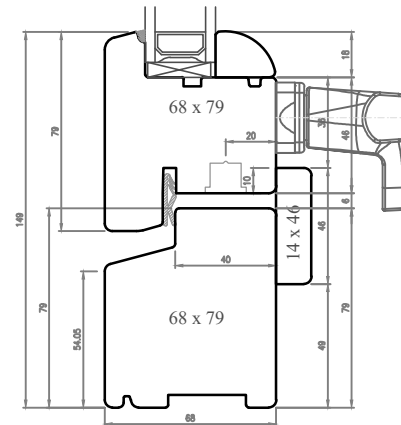

SEZ. D-D

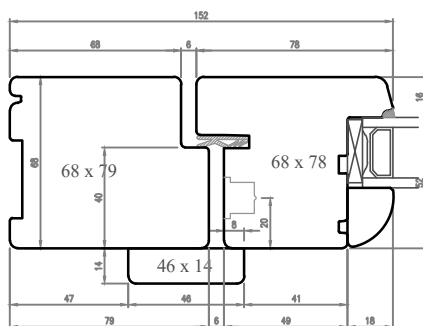

SEZ. A-A

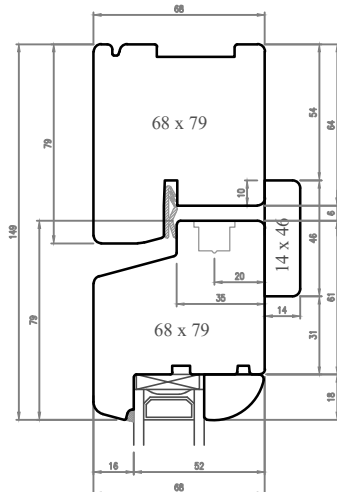

SEZIONI BILICO PORTATA 175Kg

SEZ. C-C

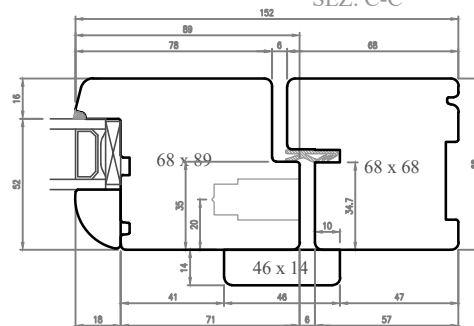

SEZ. B-B

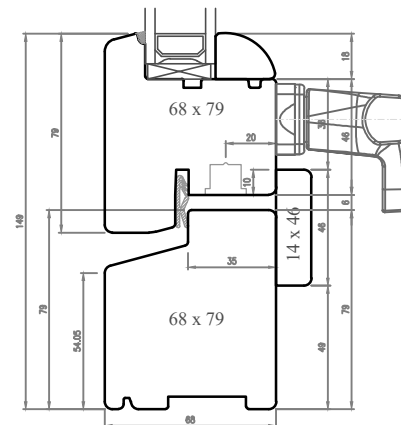

SEZ. D-D

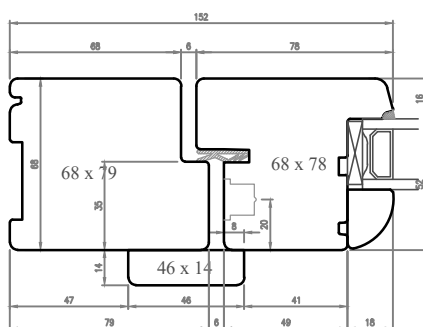

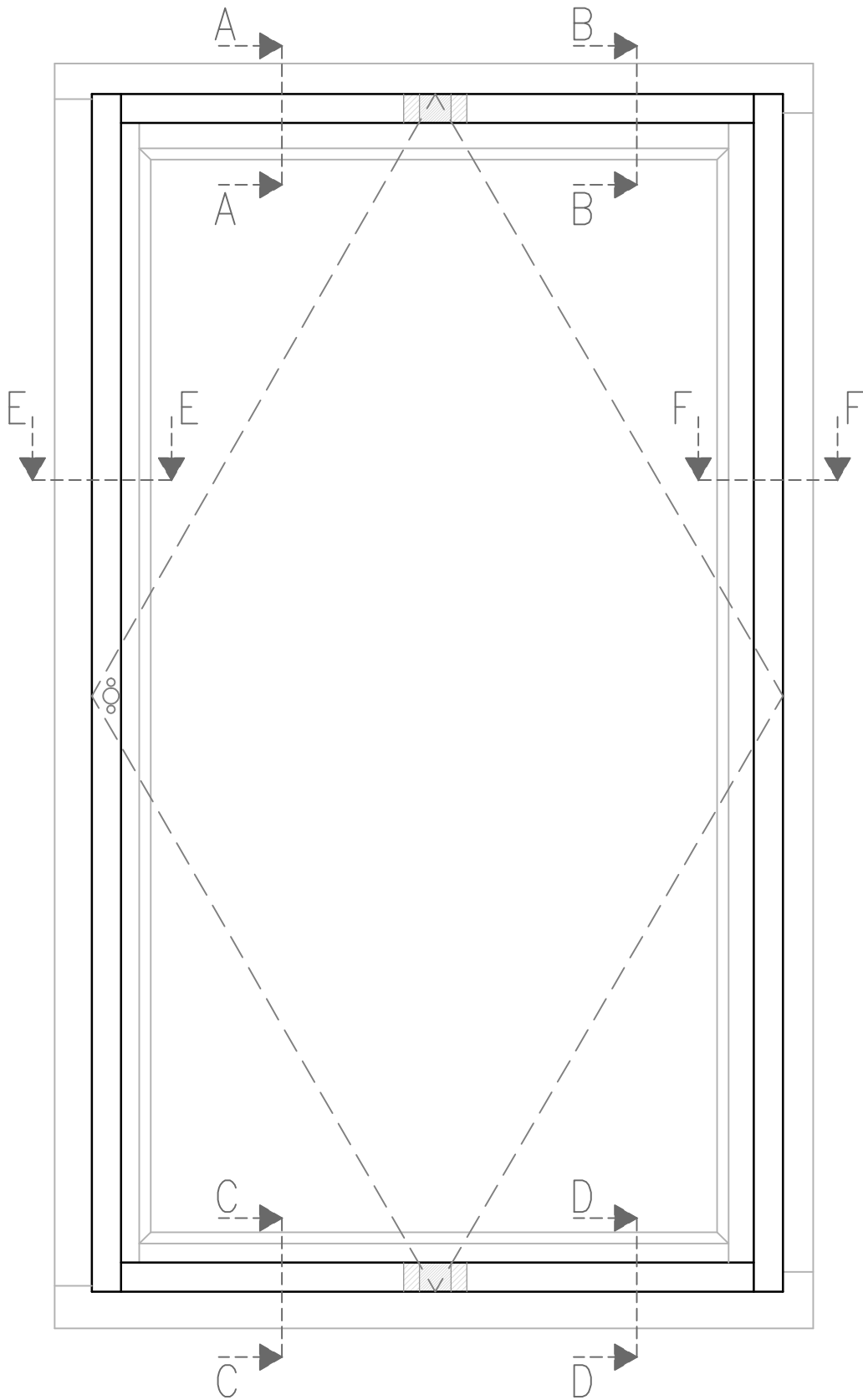

SEZ. A-A

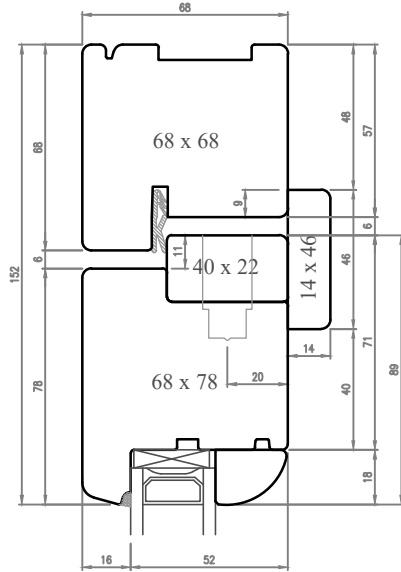

SEZ. B-B

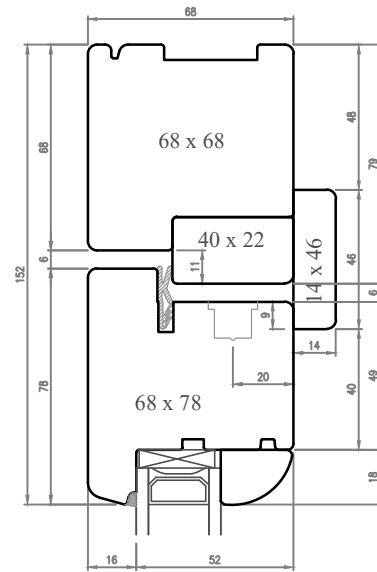

SEZ. E-E

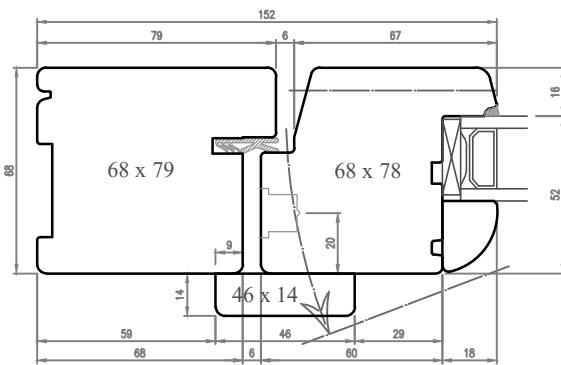

SEZ. F-F

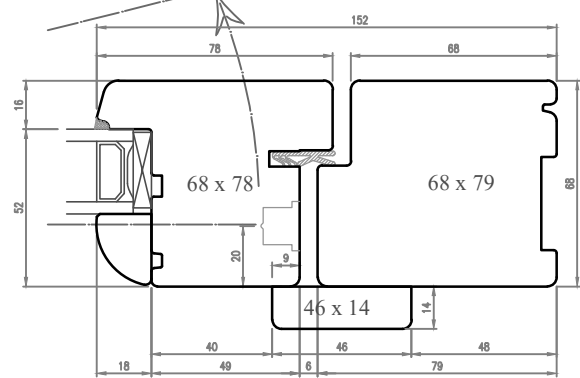

SEZ. C-C

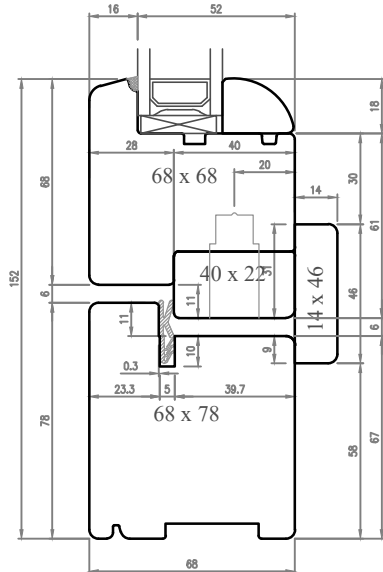

SEZ. D-D

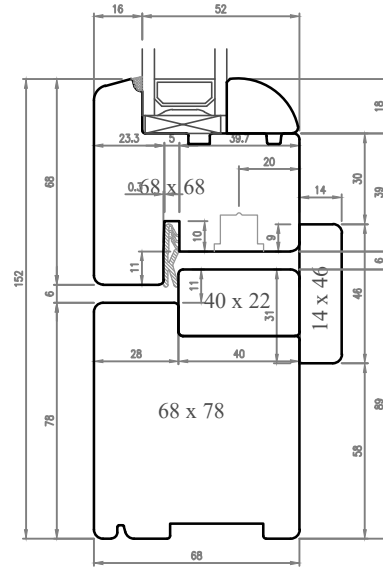

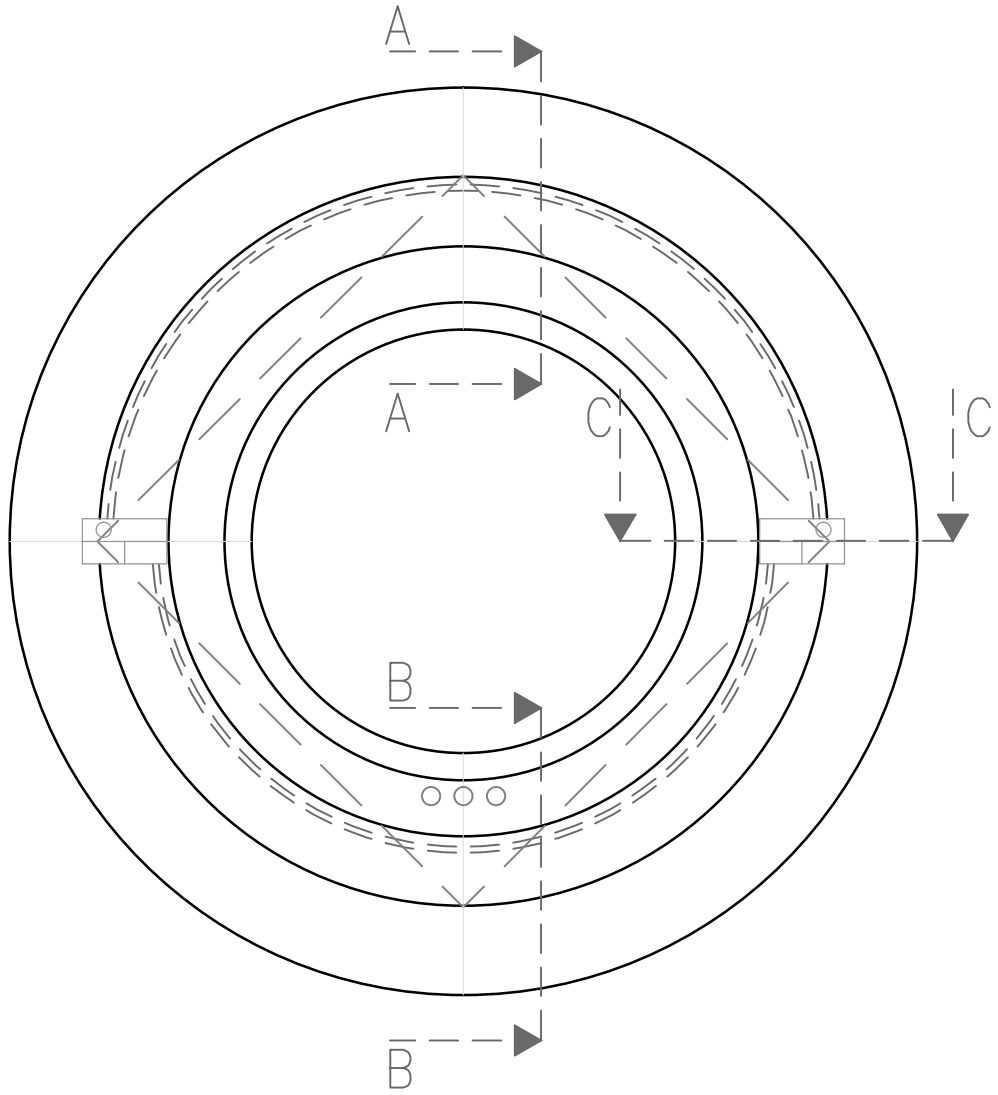

SEZ. A-A

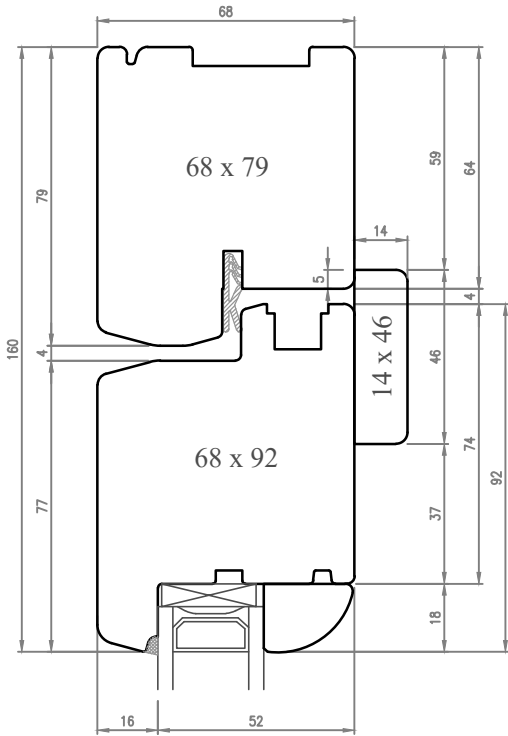

SEZ. C-C

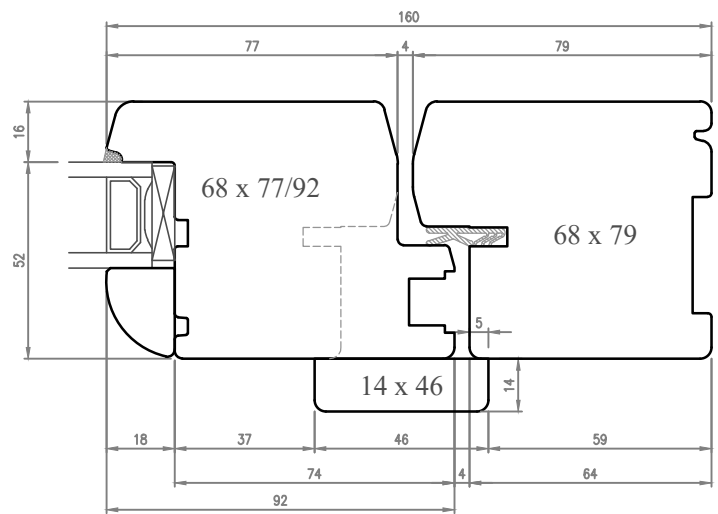

SEZ. B-B

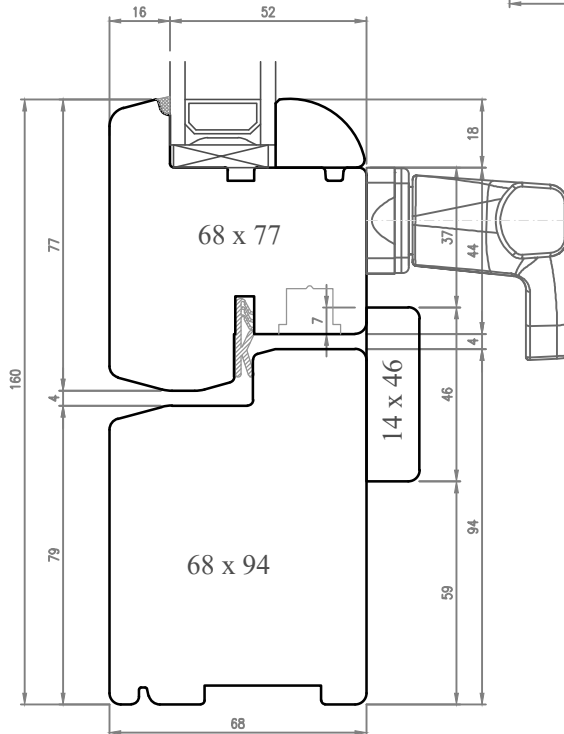

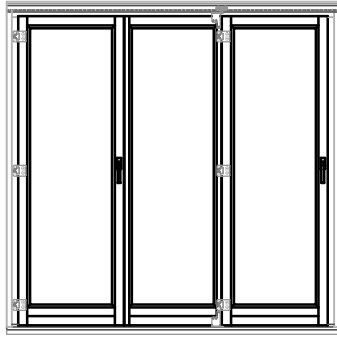

tipo 330

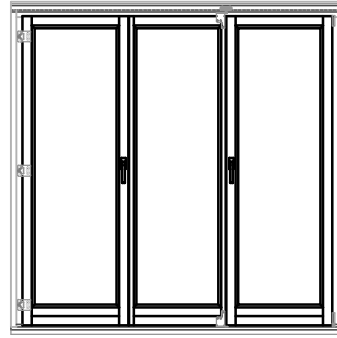
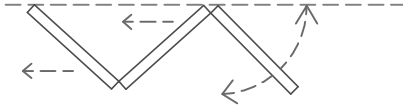

tipo 321

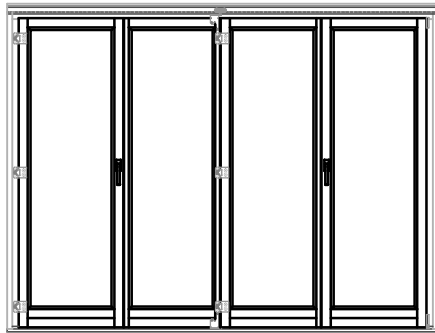

tipo 431

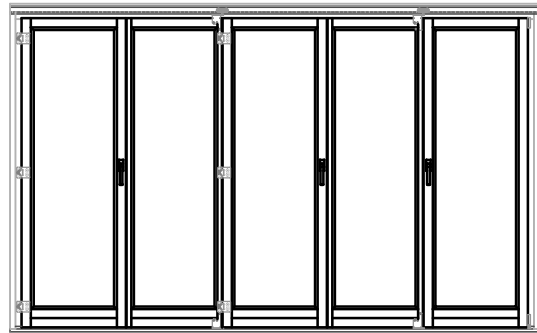
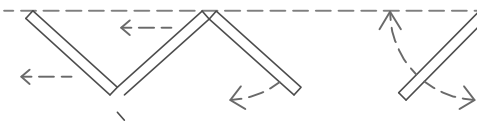

tipo 541

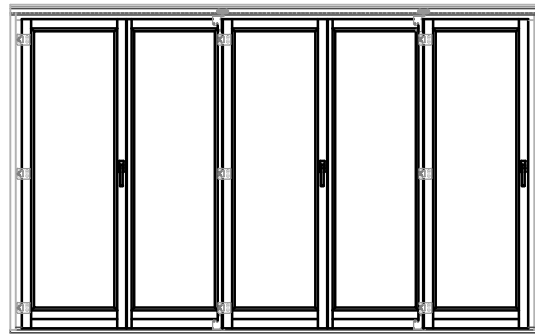
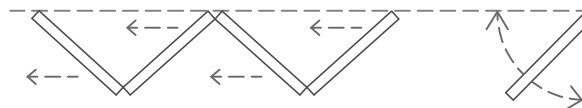

tipo 550

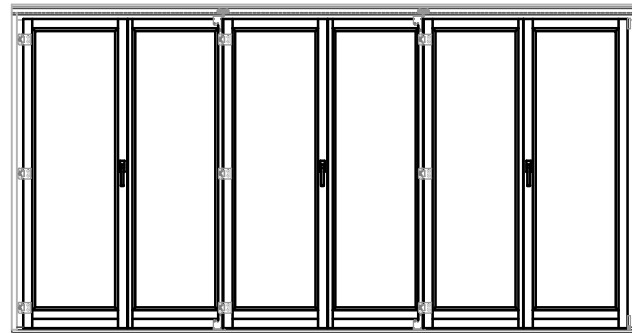
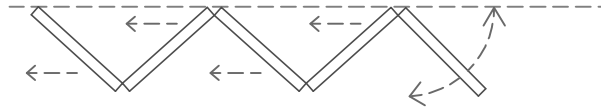

tipo 651

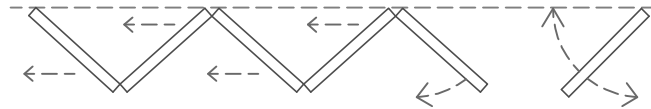

N= Numero Battenti

$$L.BATT.= \frac{L.E.C.+[(N-1)*Y]-(2*x)}{N}$$

$$L.S.V.= L.BATT.-122$$

$$L.VTR.= L.BATT.-134$$

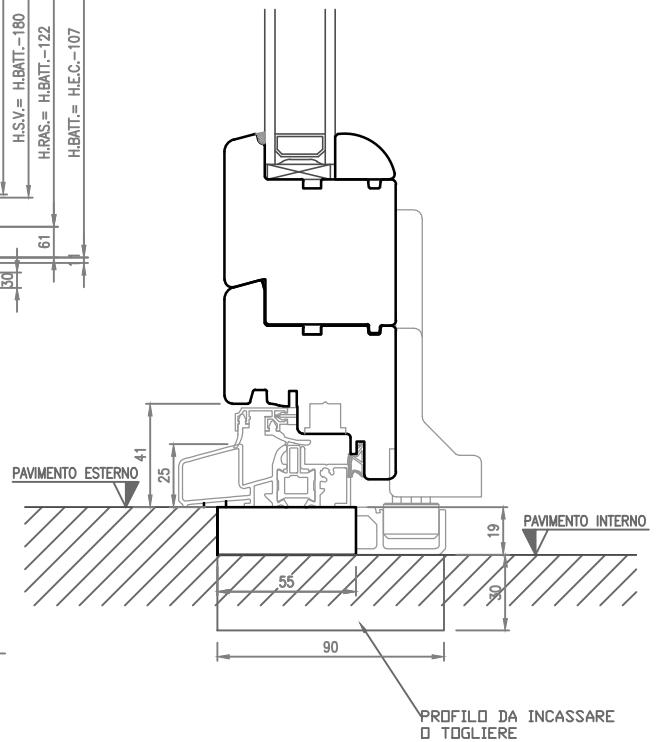
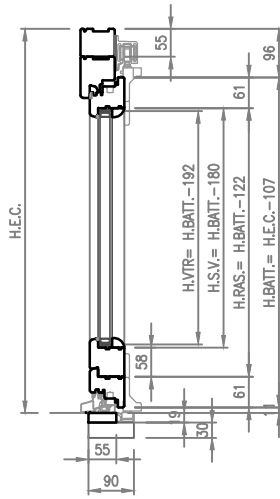

tipo 330

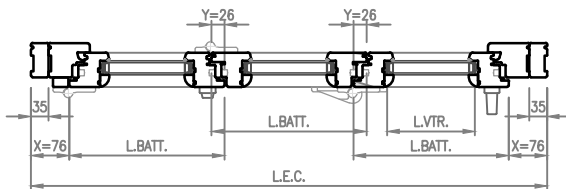

tipo 321

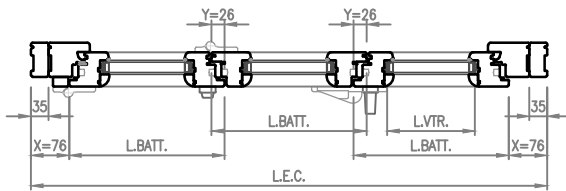

tipo 431

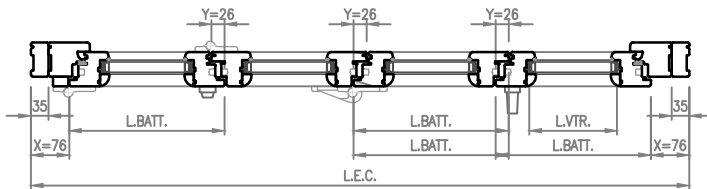

tipo 541

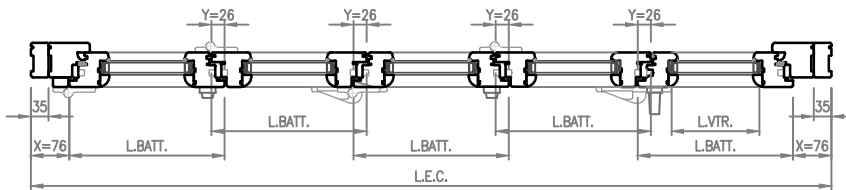

tipo 550

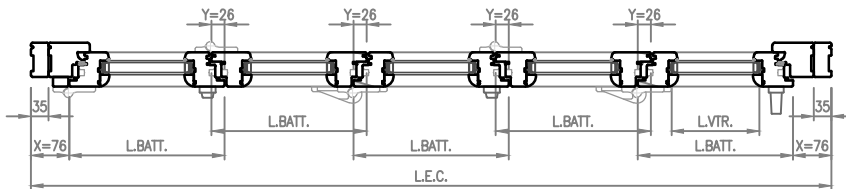

tipo 651

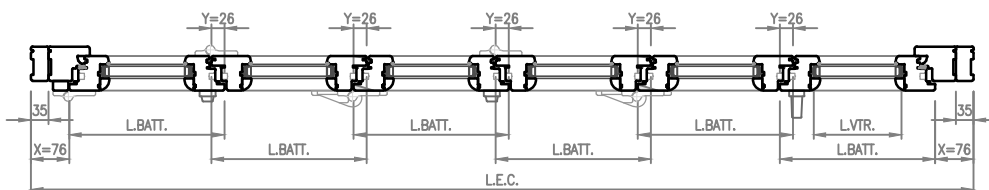

OVER 68 PANORAMA

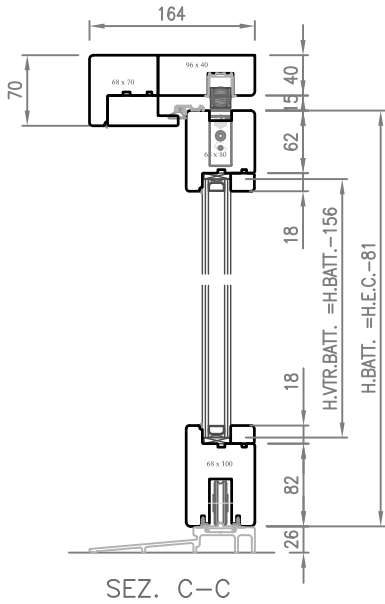

VERSIONE SIMMETRICA

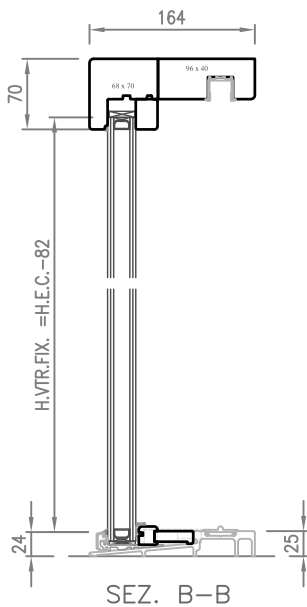
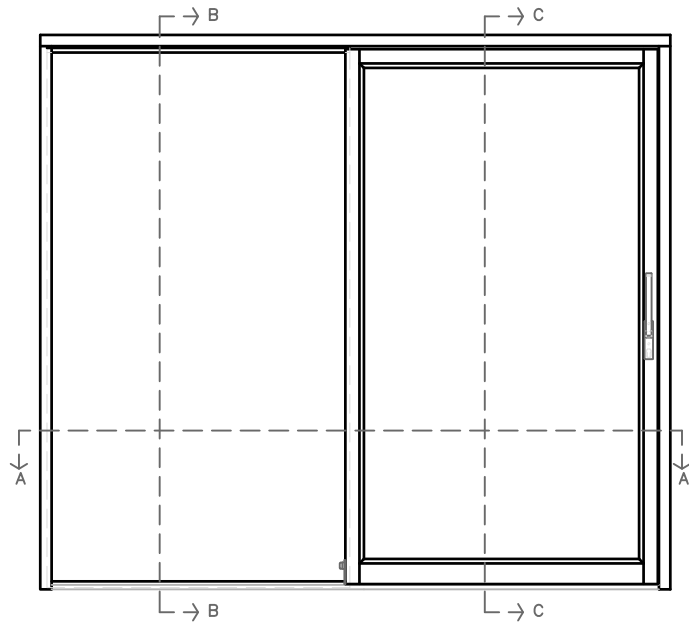

	Min.	Max.	Max. m ² Vetro
H.BATT.	800	3100	6
H.E.C.	878	3178	—

	Min.	Max.	Max. m ² Vetro
L.BATT.	740	3000	6
L.E.C.	1501	6000	—
L.BATT.FIX	740	3000	6

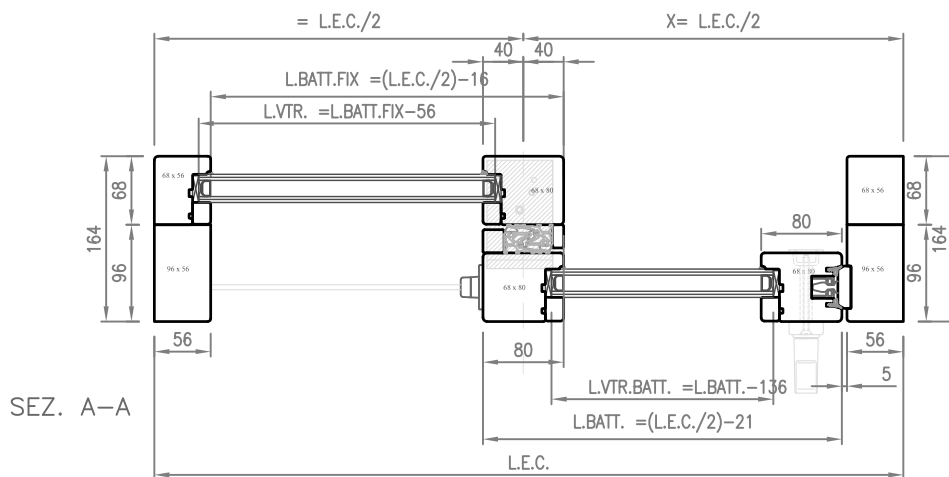

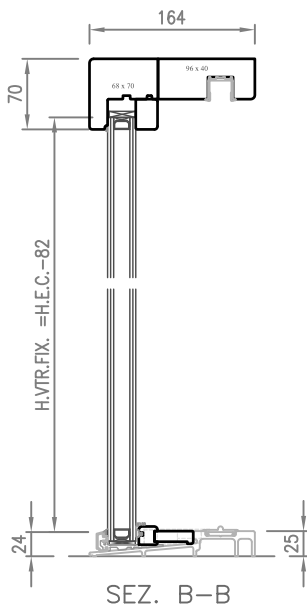
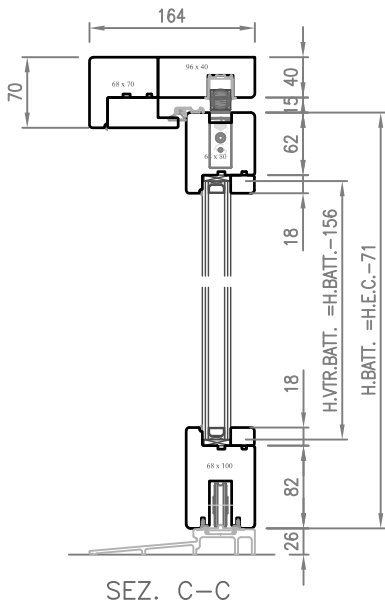

VERSIONE ASIMMETRICA

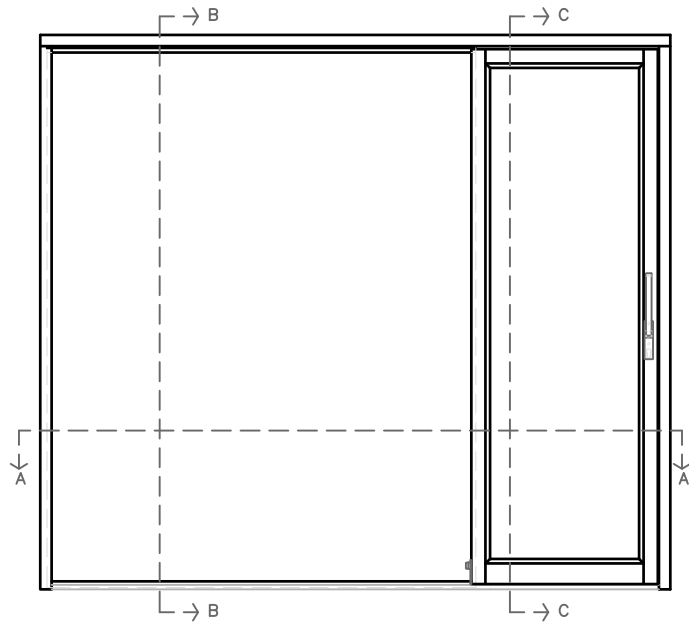

	Min.	Max.	Max. m ² Vetro
H.BATT.	800	3100	6
H.E.C.	878	3178	—

	Min.	Max.	Max. m ² Vetro
L.BATT.	740	3000	6
L.E.C.	1501	6000	—
L.BATT.FIX	740	3000	6

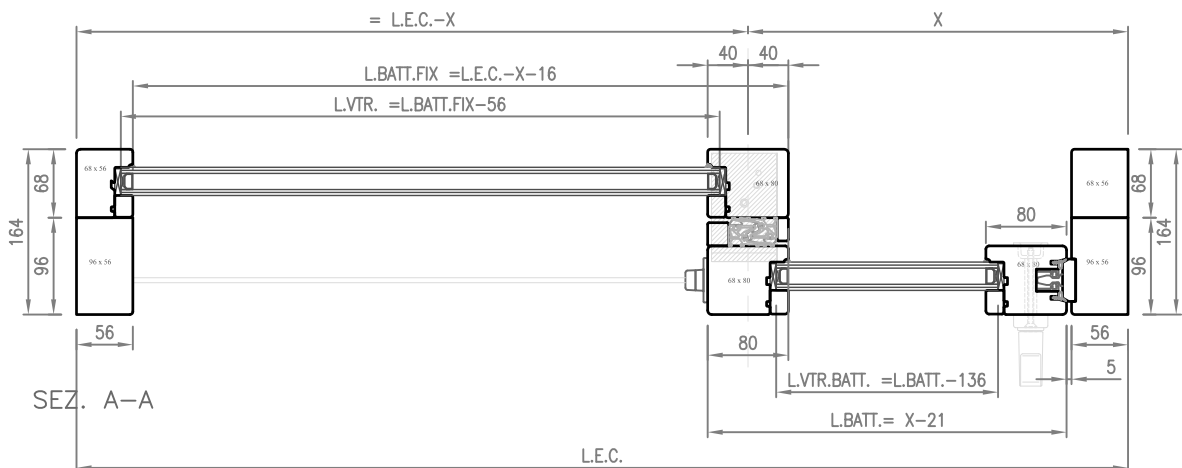

VERSIONE SIMMETRICA

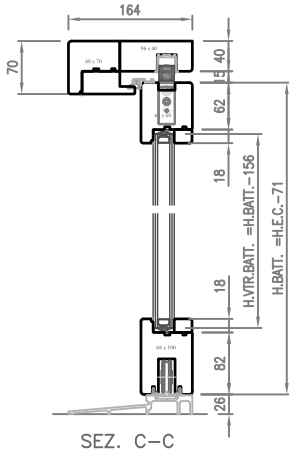

SEZ. C-C

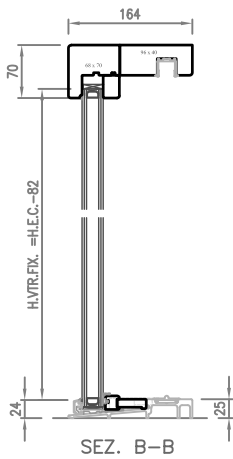
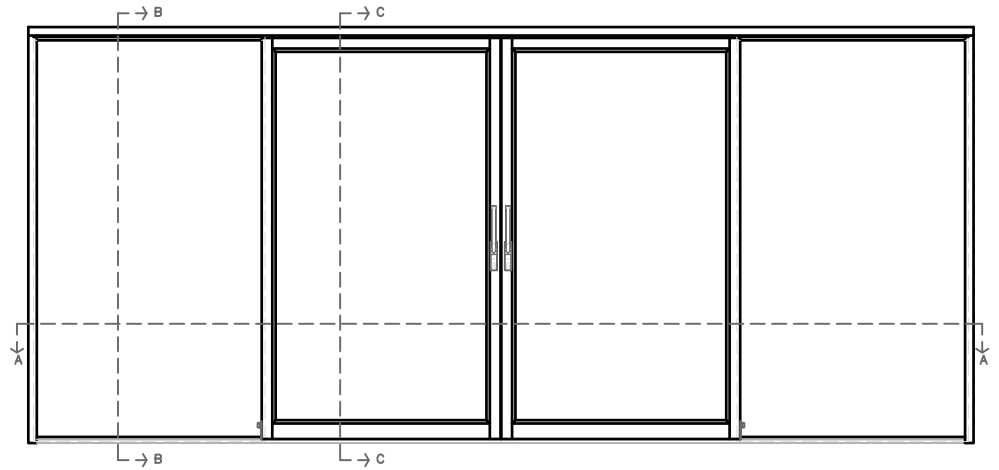

SEZ. B-B

	Min.	Max.	Max. m ² Vetro
H.BATT.	800	3100	6
H.E.C.	878	3178	-

	Min.	Max.	Max. m ² Vetro
L.BATT.	740	3000	6
L.E.C.	2907	6000	-
L.BATT.FIX	740	3000	6

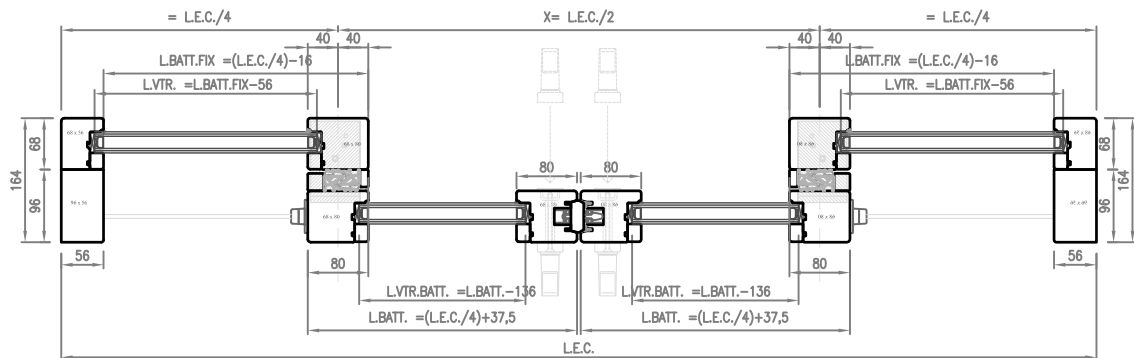

SEZ. A-A

VERSIONE ASIMMETRICA

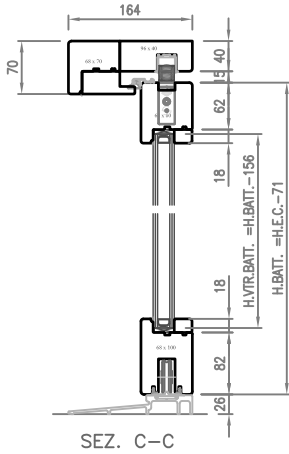

SEZ. C-C

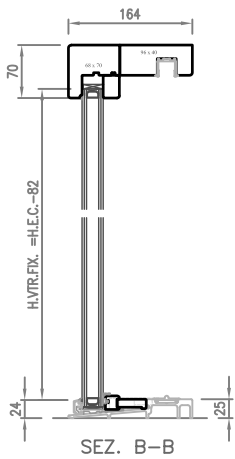
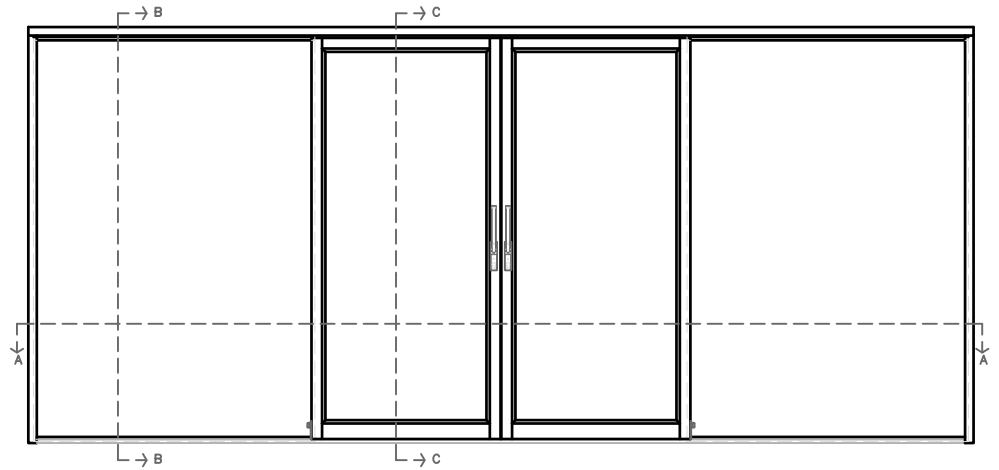

SEZ. B-B

	Min.	Max.	Max. m ² Vetro
H.BATT.	800	3100	6
H.E.C.	878	3178	-

	Min.	Max.	Max. m ² Vetro
L.BATT.	740	3000	6
L.E.C.	2907	6000	-
L.BATT.FIX	740	3000	6

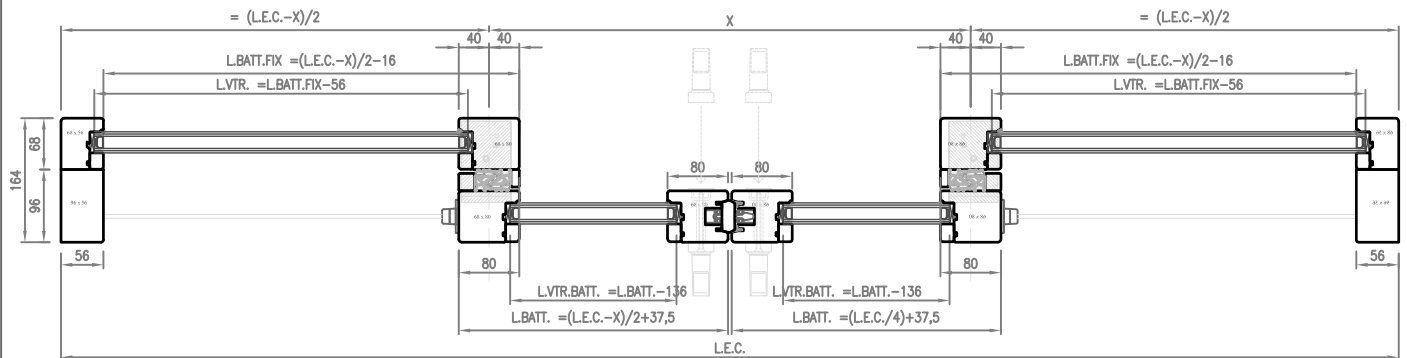

SEZ. A-A

OVER 78

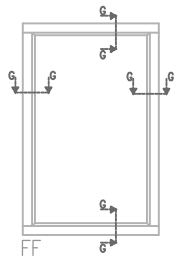

FF

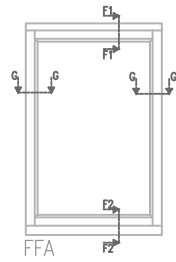

FFA

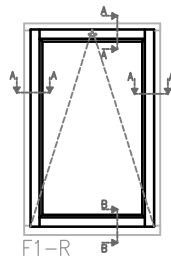

F1-R

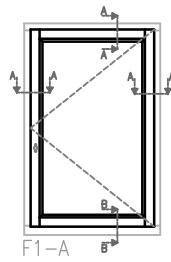

F1-A

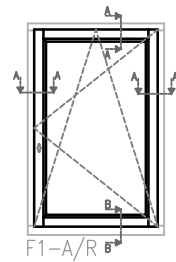

F1-A/R

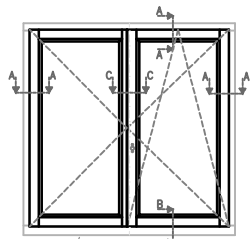

F2-A/R

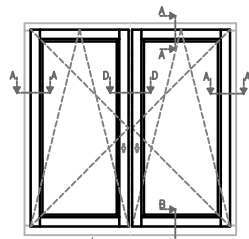

F2C-A/R

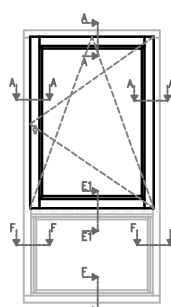

F1STF

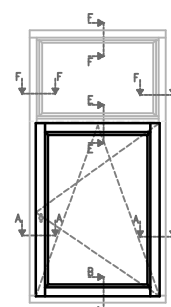

F1SPF

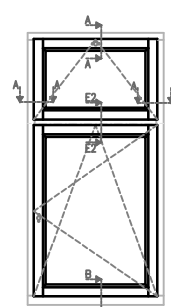

F1F1

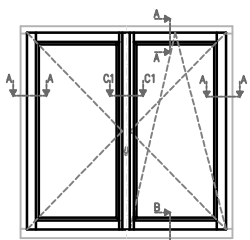

F2F-A/R

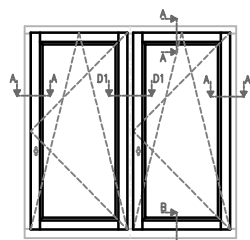

F2V-A/R

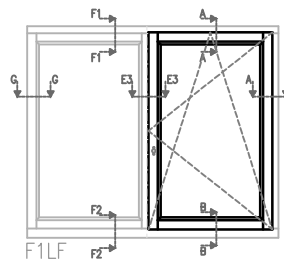

F1LF

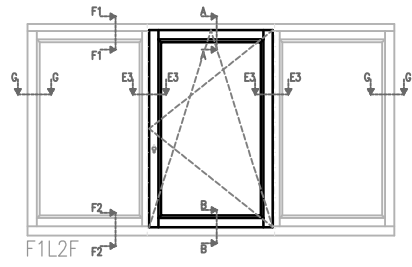

F1L2F

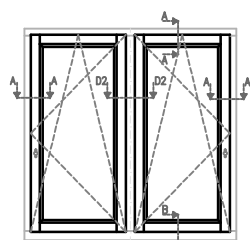

F20-A/R

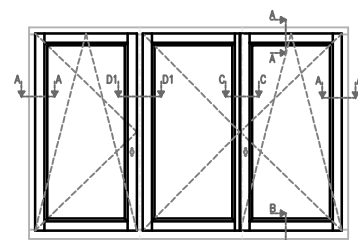

F3-A/R-A-A/R

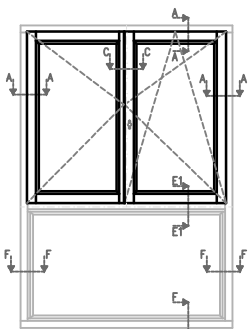

F2STF

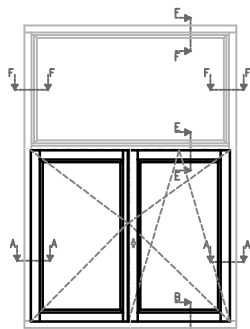

F2SPF

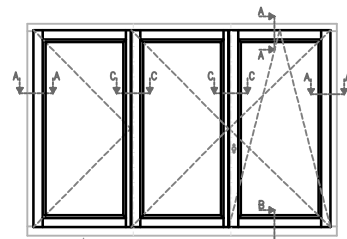

F3-A/R-A-A

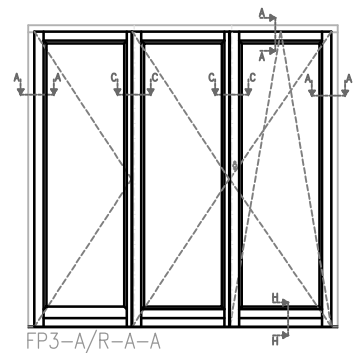
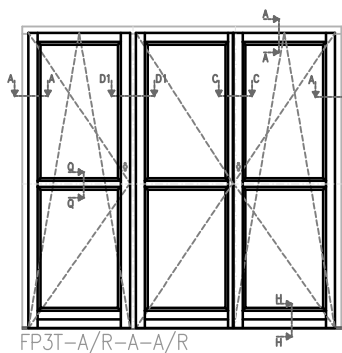
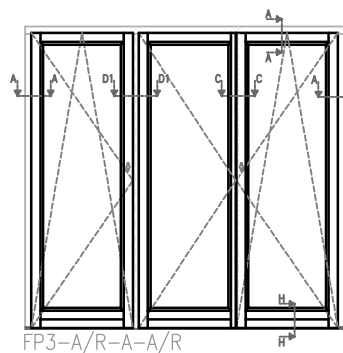
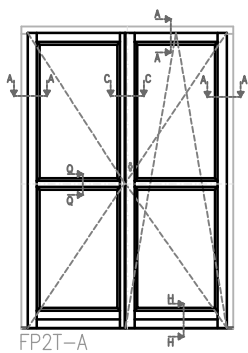
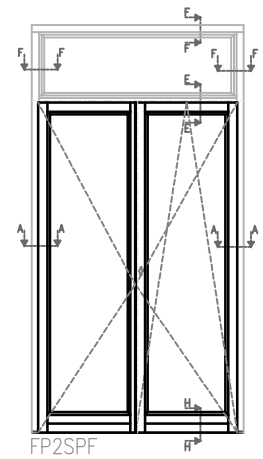
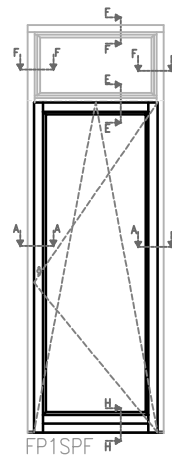
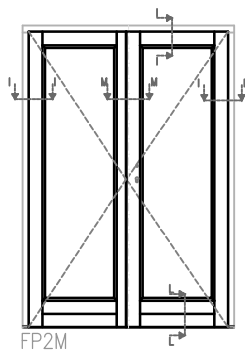
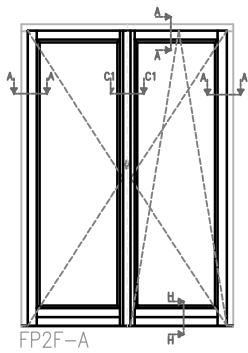
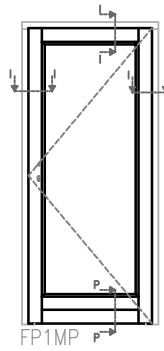
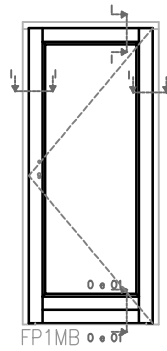
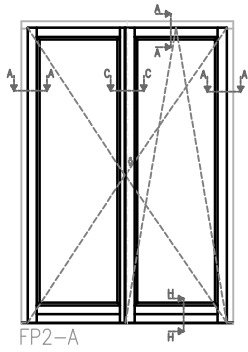
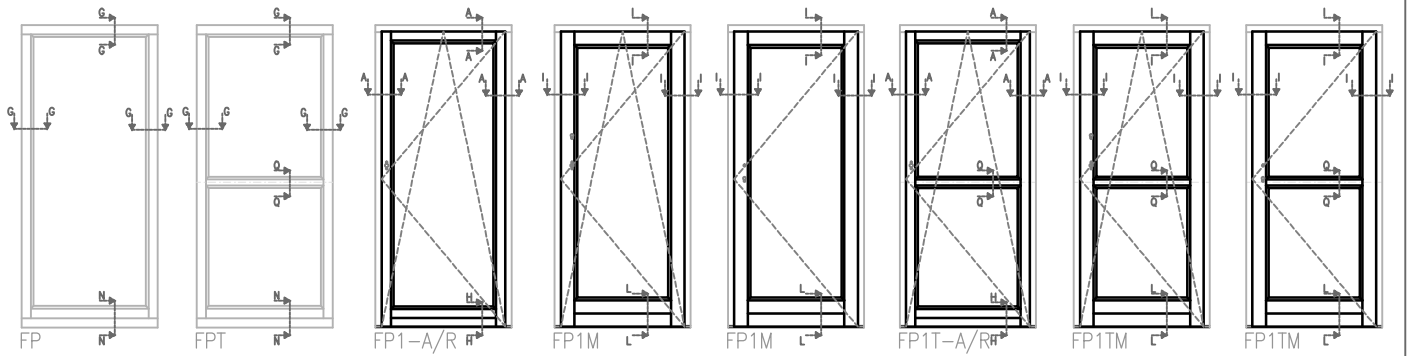

Fino ad esaurimento scorte

SEZ. B-B

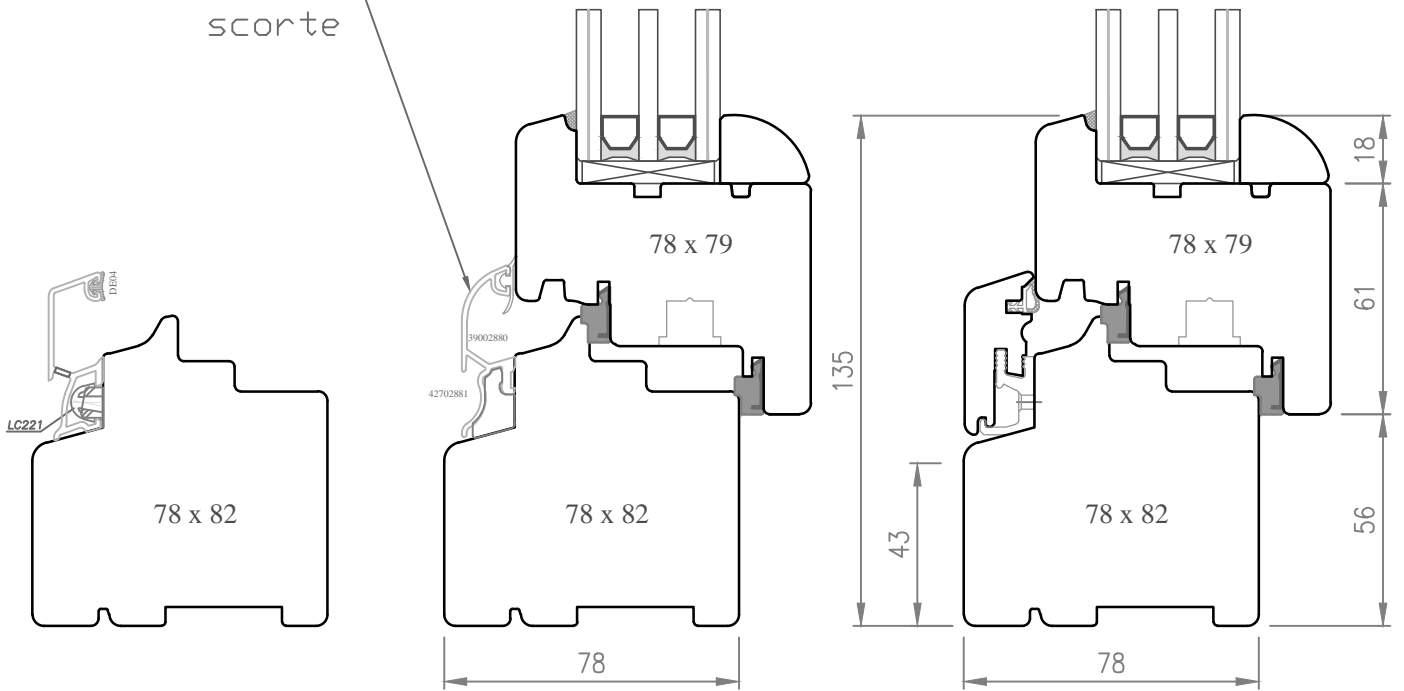

SEZ. H-H

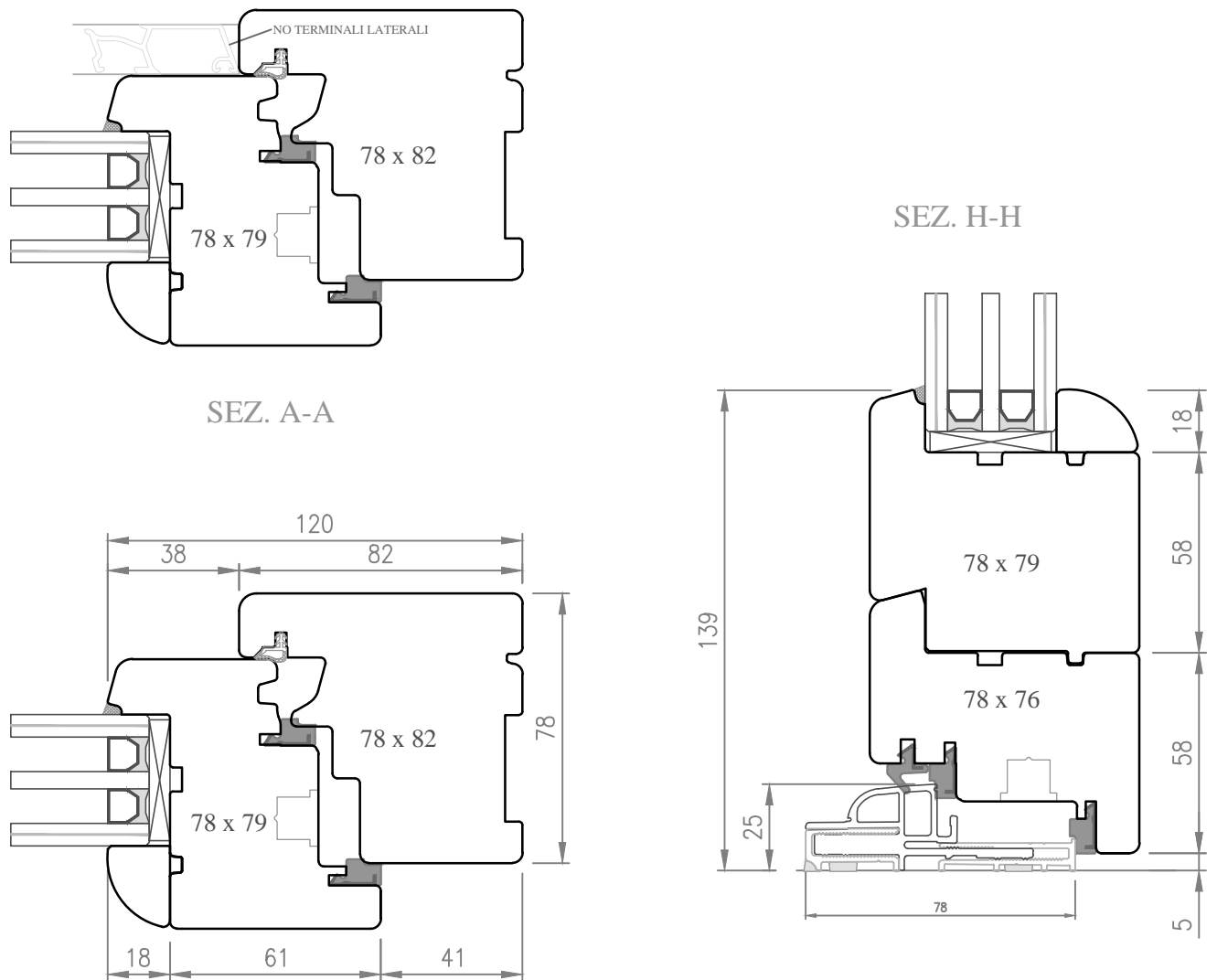

SEZ. C-C

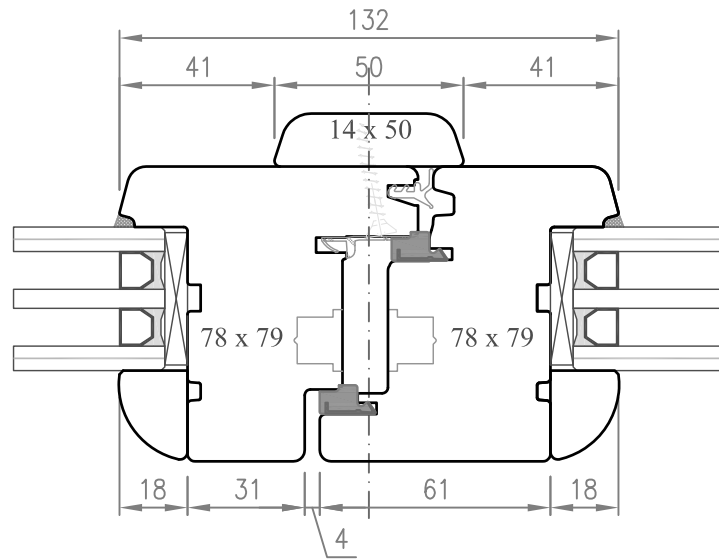

A5

SEZ. C1-C1

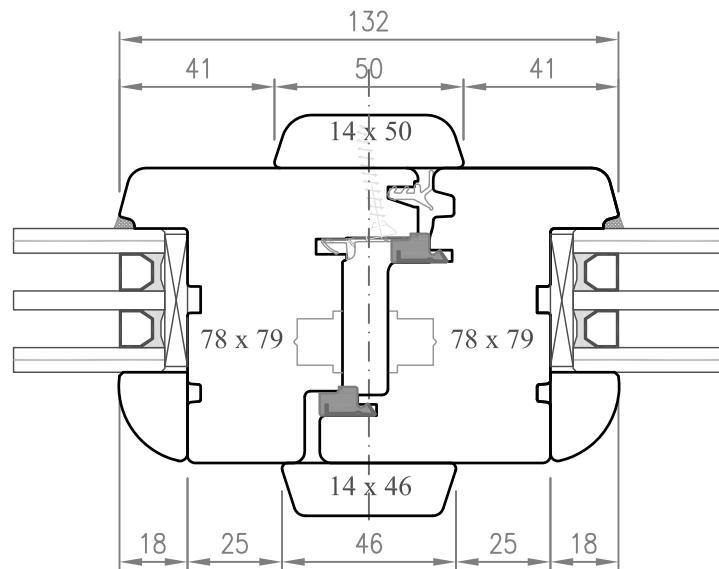

A6

SEZ. D-D

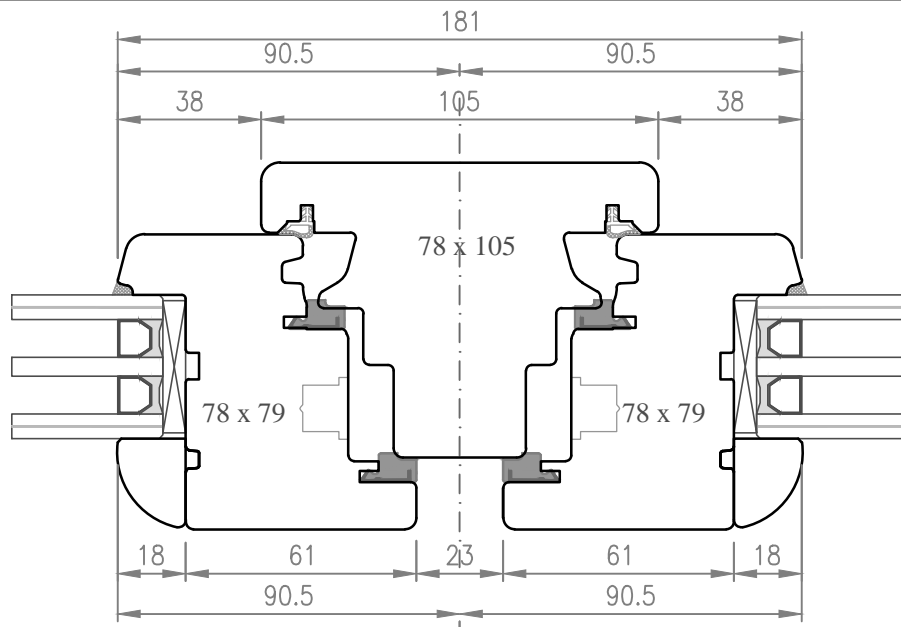

SEZ. D1-D1

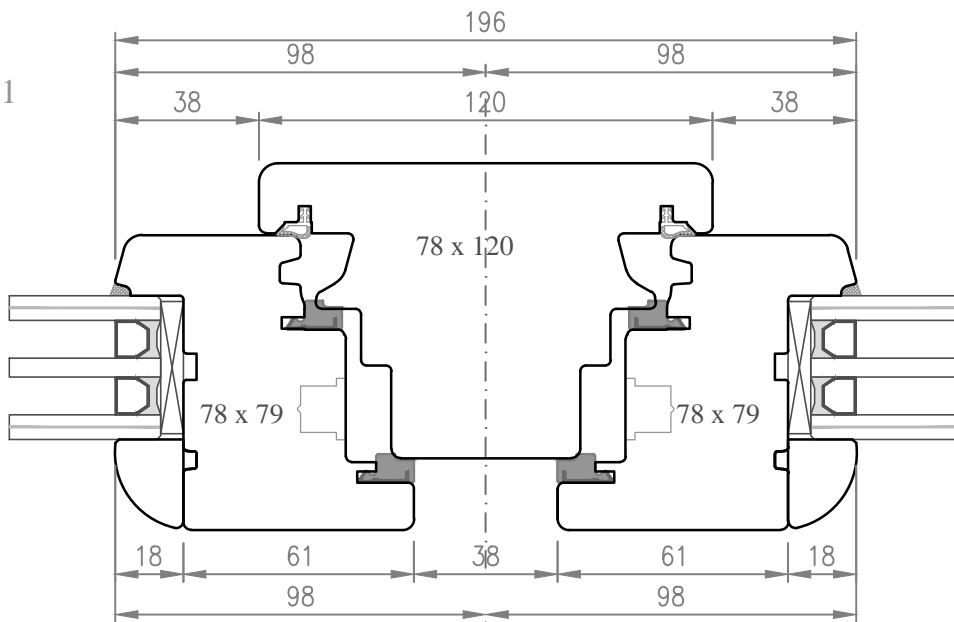

SEZ. D2-D2

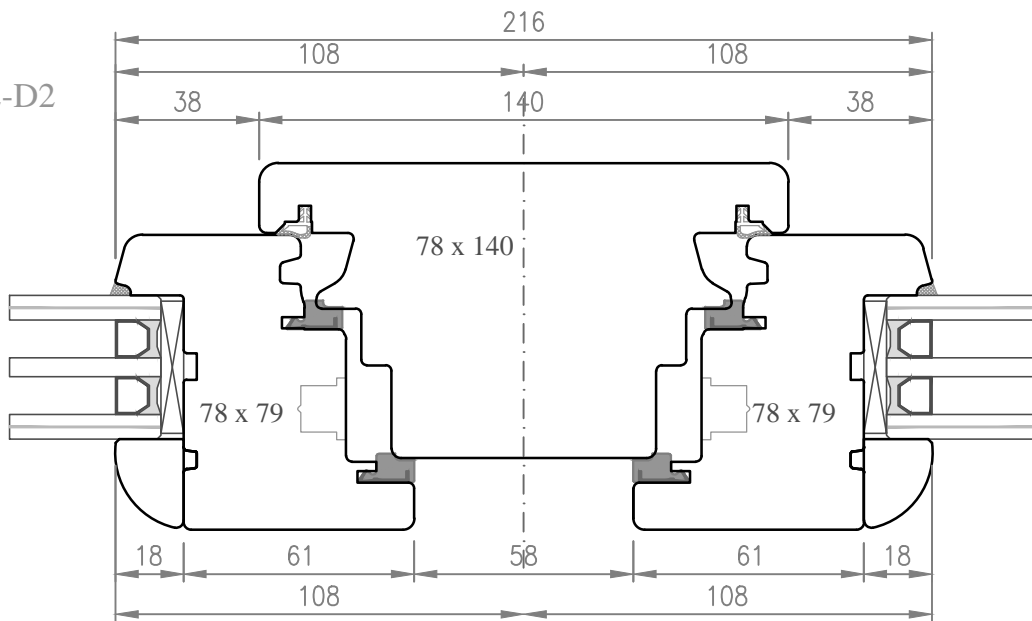

SEZ. E-E

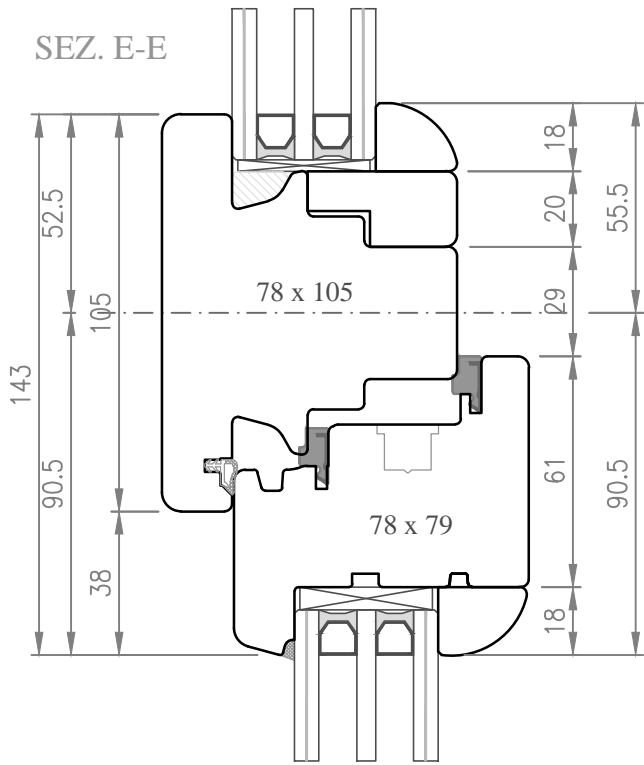

SEZ. E2-E2

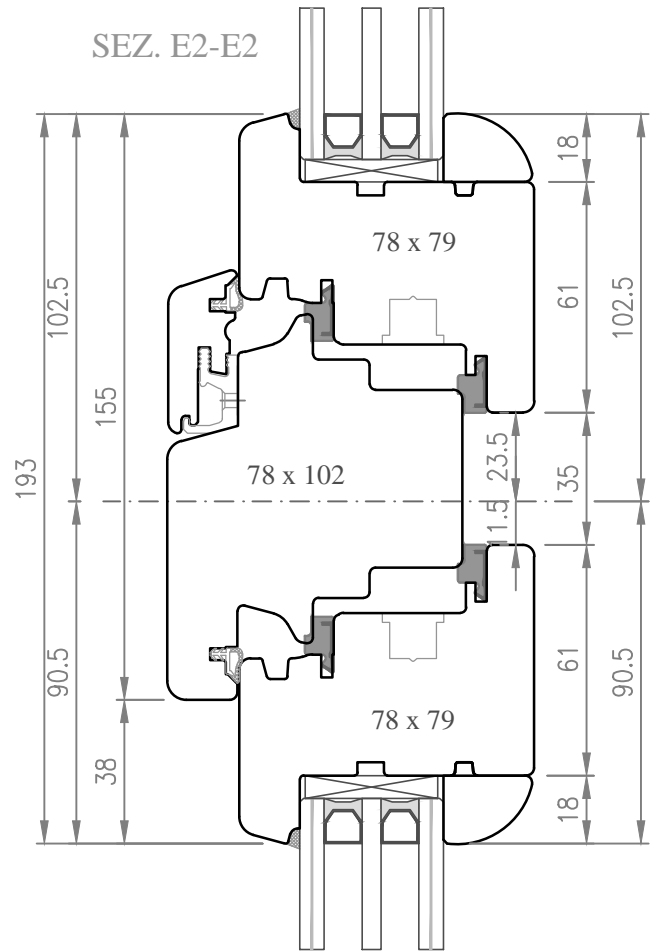

SEZ. E1-E1

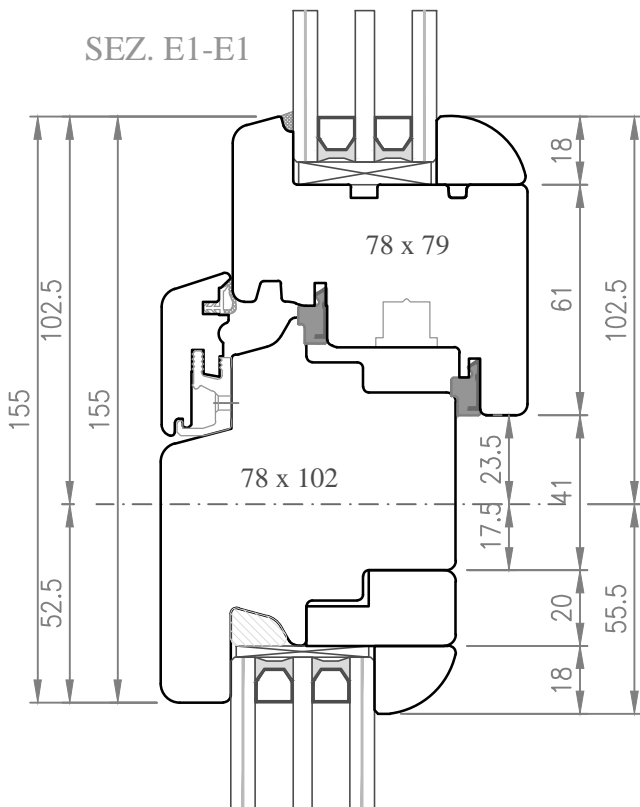

SEZ. E3-E3

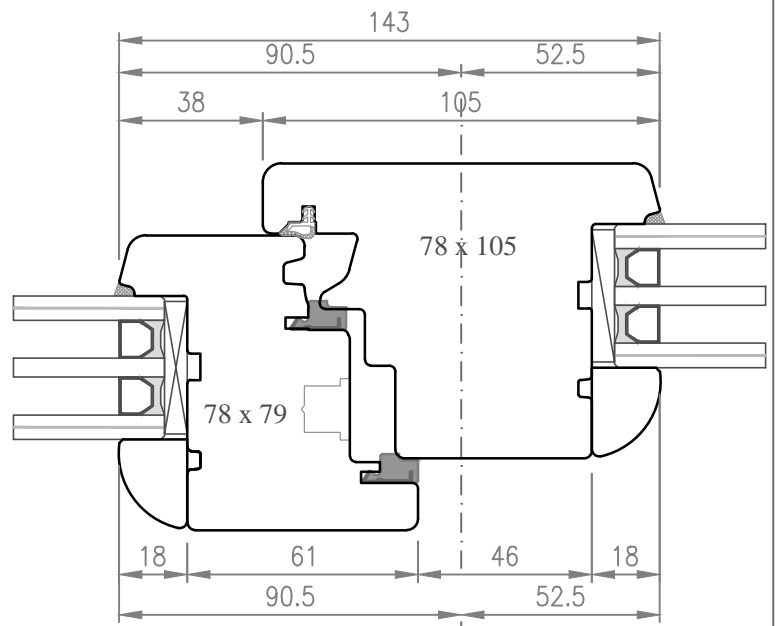

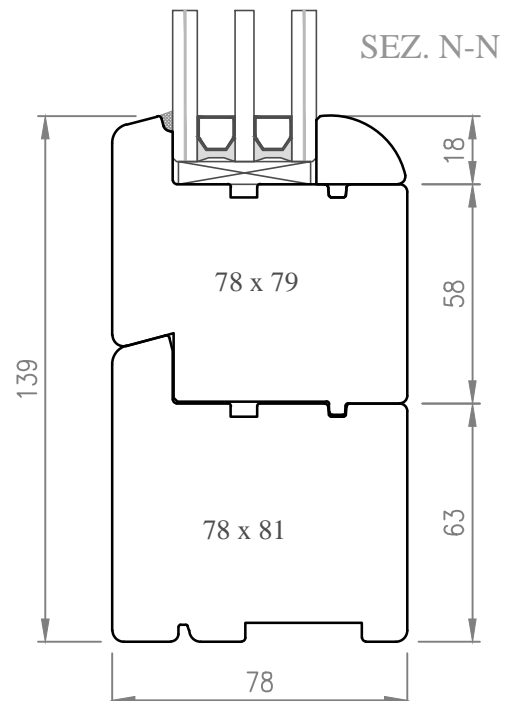
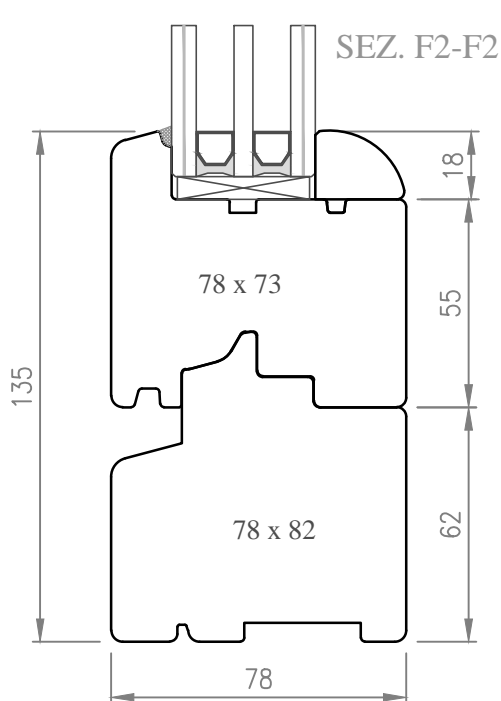
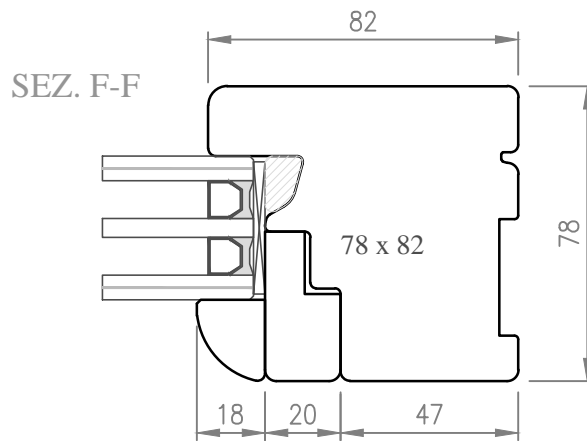
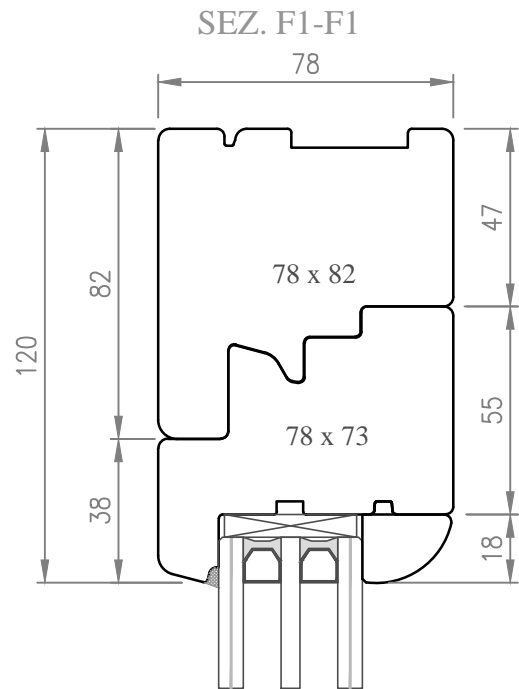
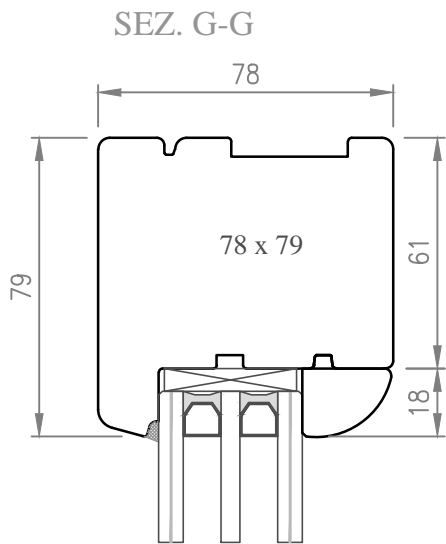

SEZ. I-I

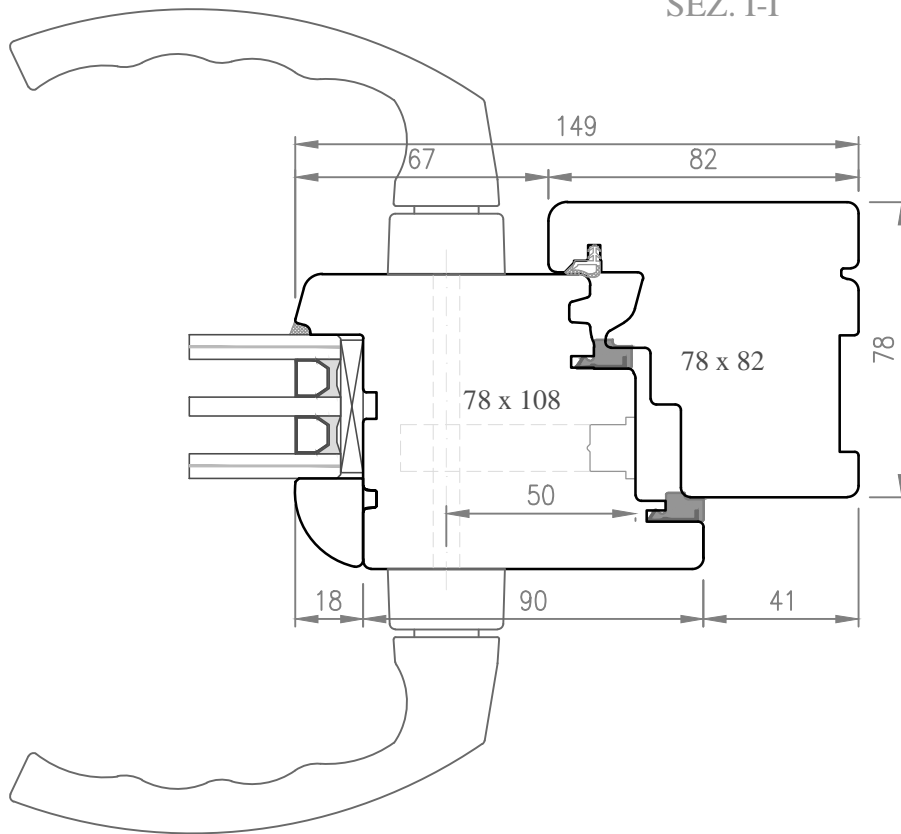

SEZ. M-M

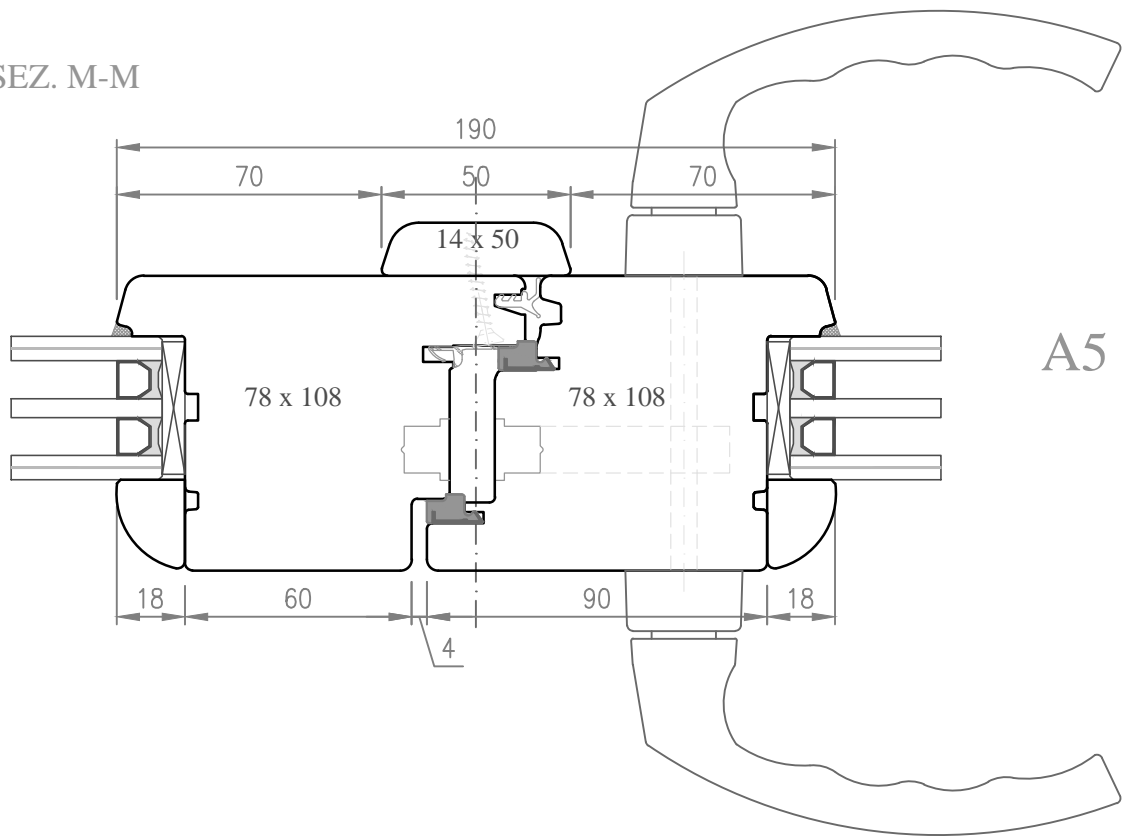

SEZ. L-L

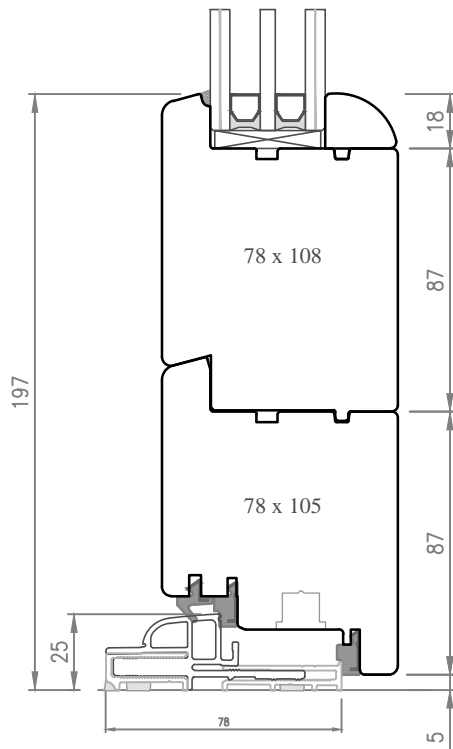

SEZ. P-P

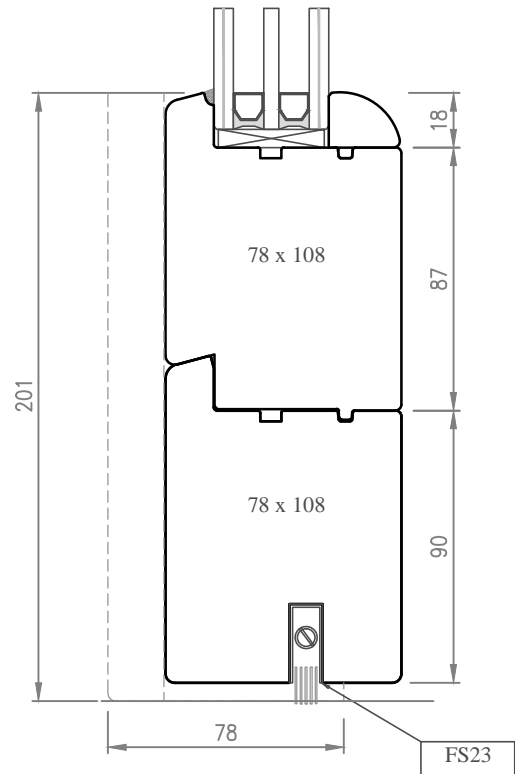

SEZ. O-O

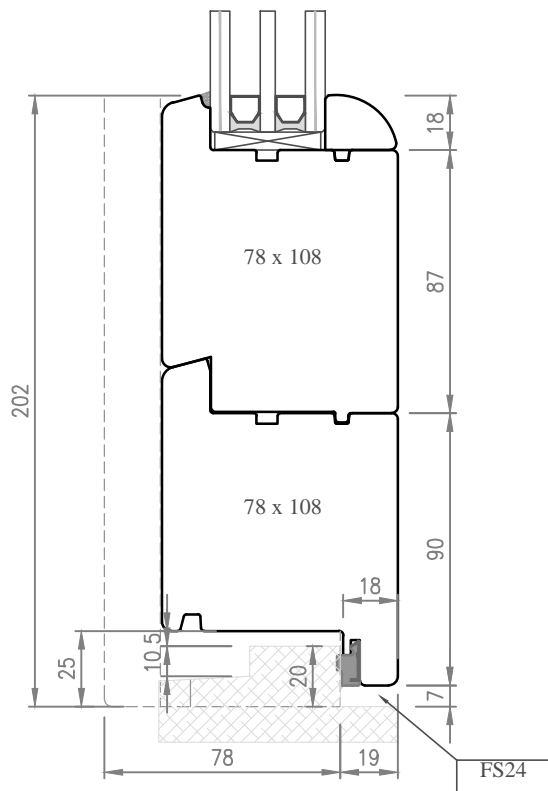

SEZ. O1-O1

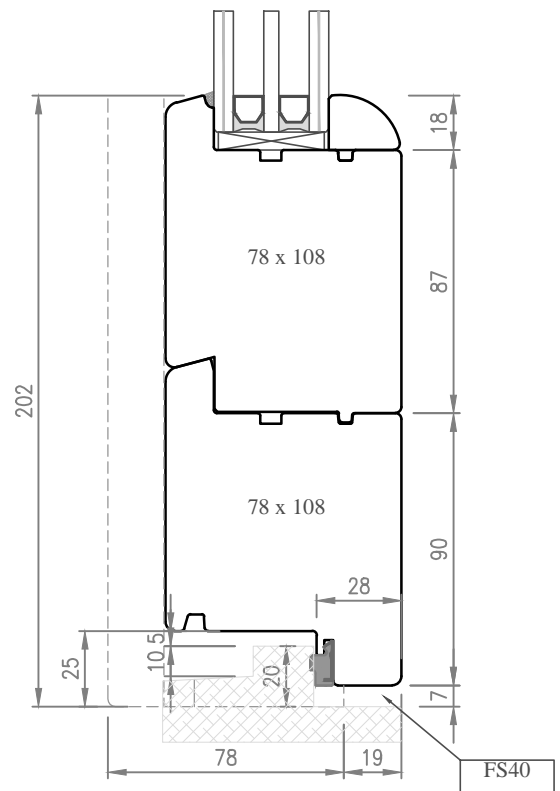

SEZ. Q-Q

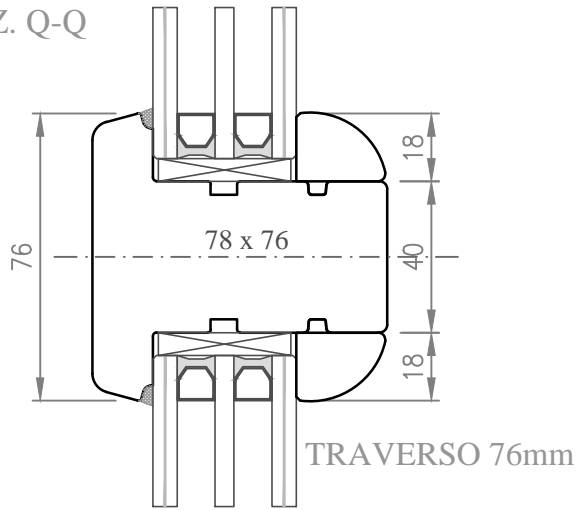

TRAVERSO 105mm
Eseguito SOLO su Sopraluce Fisso

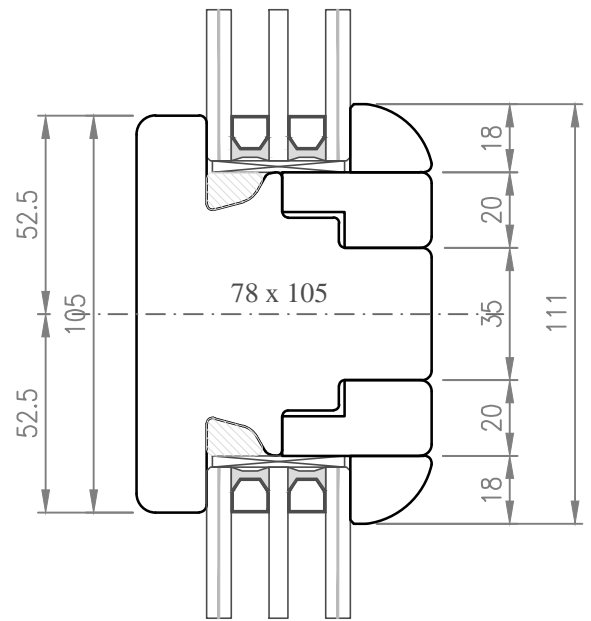

SINGOLA
CAMERA

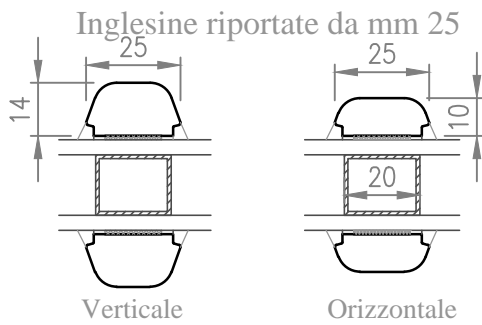

DOPPIA
CAMERA

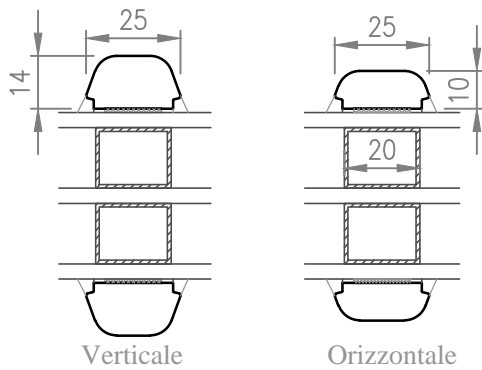

SINGOLA
CAMERA

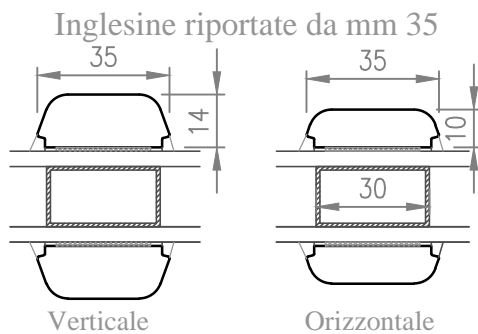

DOPPIA
CAMERA

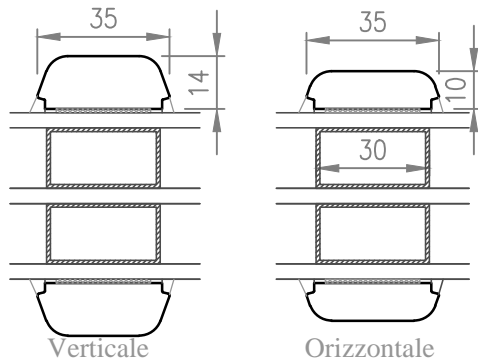

Inglesine riportate Barocco

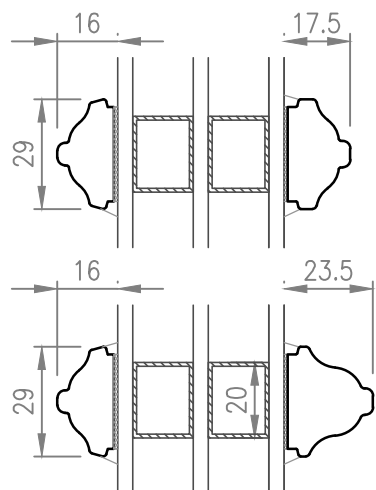
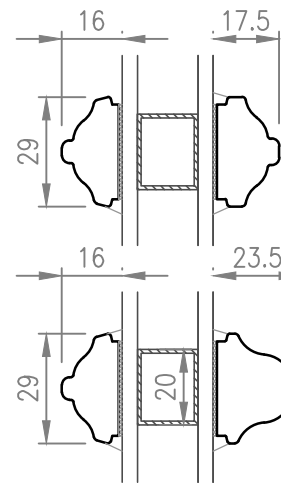

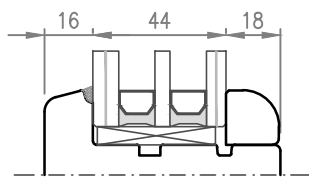
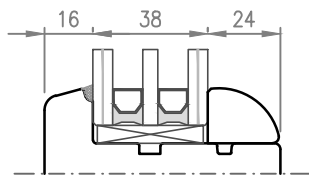
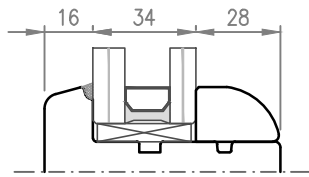
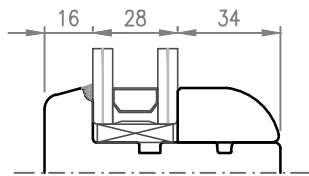

Fermavetro Tipo 1

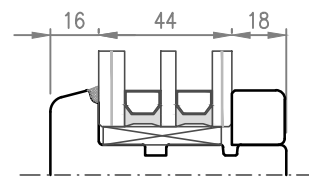
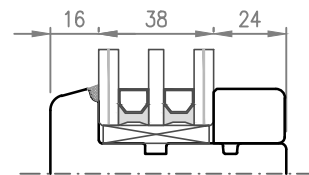
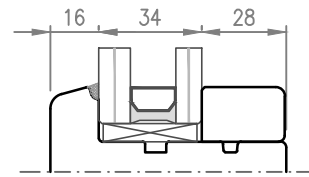
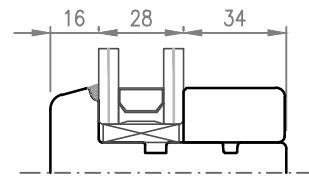

Fermavetro Tipo 3

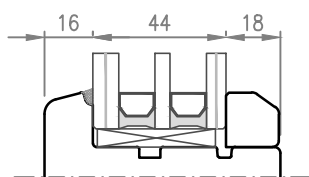
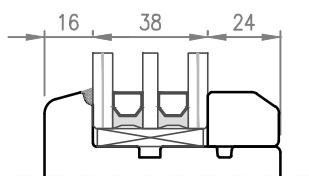
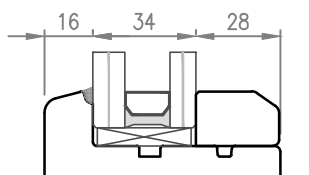
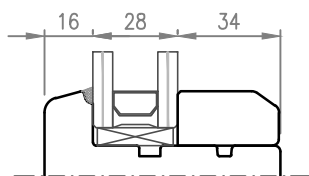

Fermavetro Tipo 2

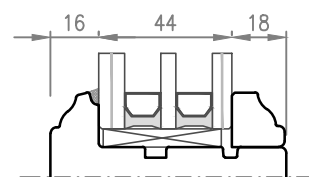
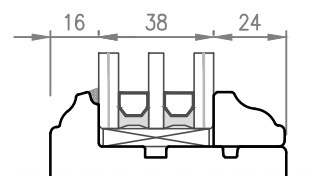
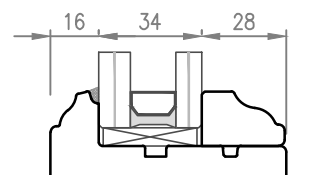
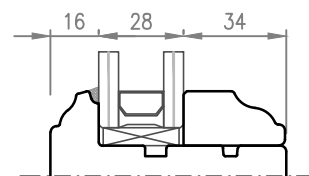

Fermavetro Tipo 4 BAROCCO

Tipologia telaio
T1

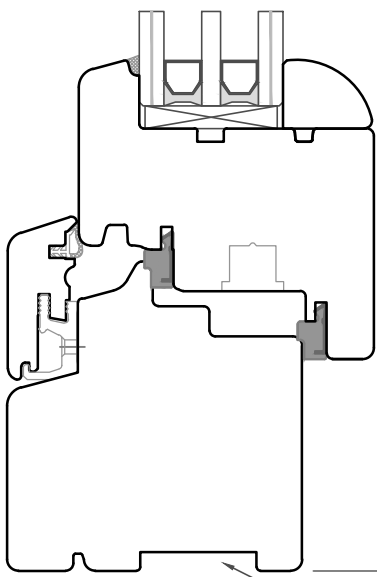
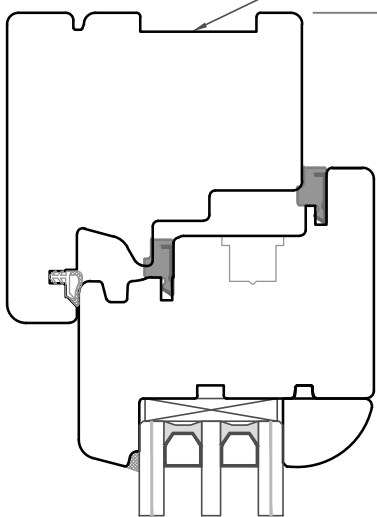

Tipologia telaio
T4

MISURA ORDINE H.E.C.

Tipologia telaio
T1

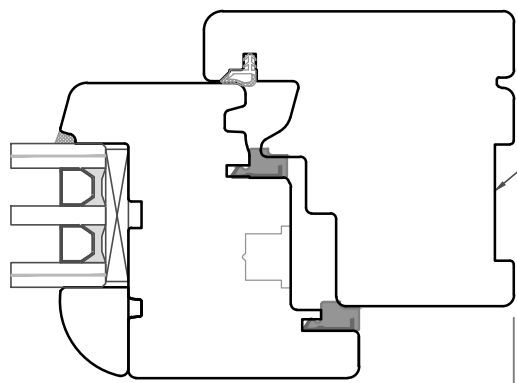
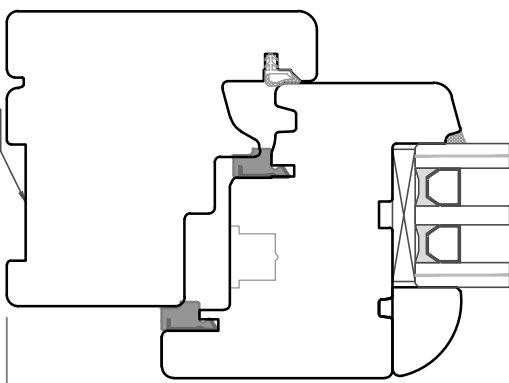

Tipologia telaio
T1

MISURA ORDINE L.E.C.

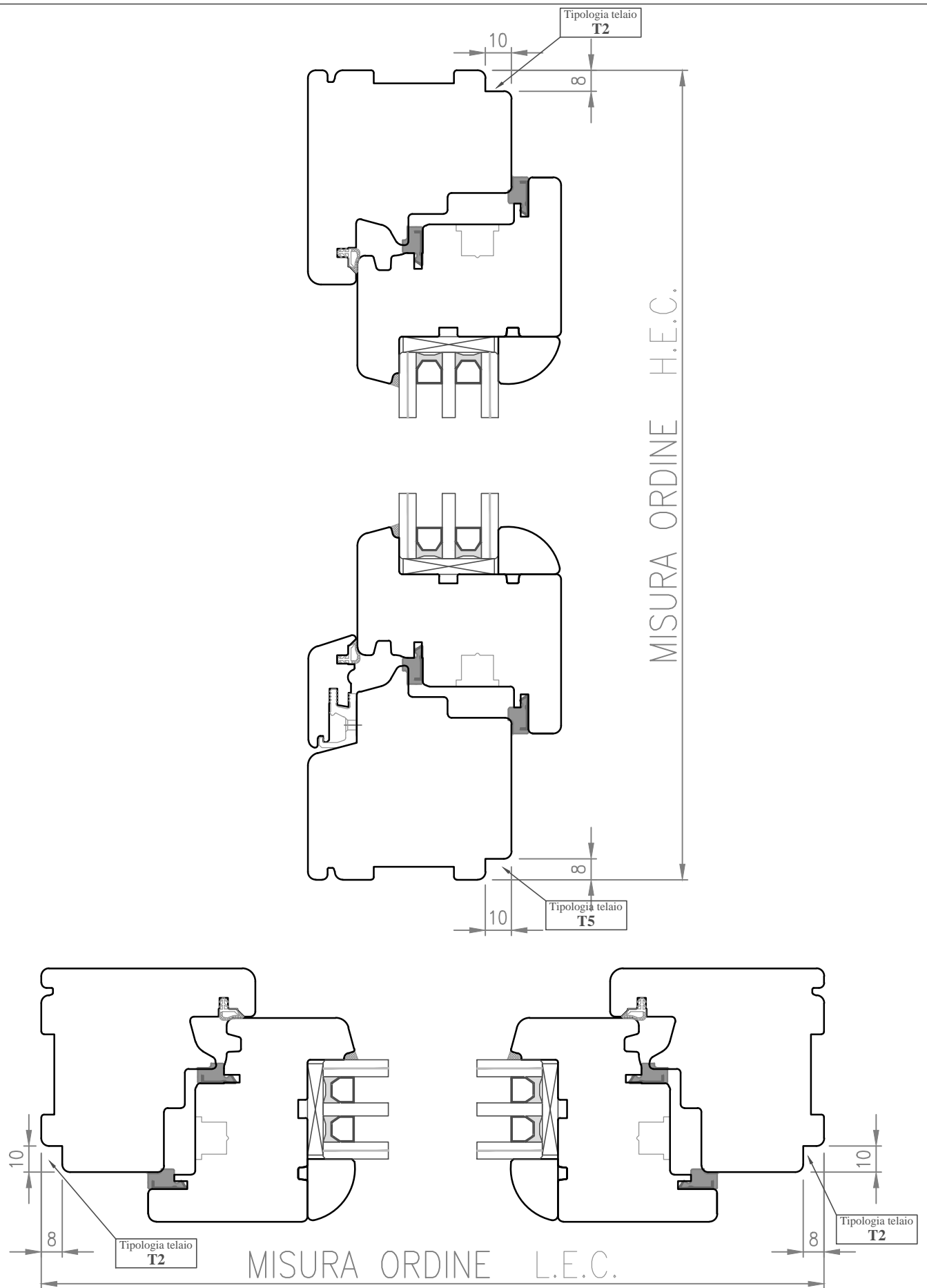

Tipologia telaio
T3

MAX. 66

MAX. 22

MISURA ORDINE H.E.C.

Tipologia telaio
T6

MAX. 66

MAX. 22

MISURA ORDINE L.E.C.

Tipologia telaio
T3

MAX. 22

MAX. 22

Tipologia telaio
T3

MAX. 66

Z=3 lati

Kit Complanare

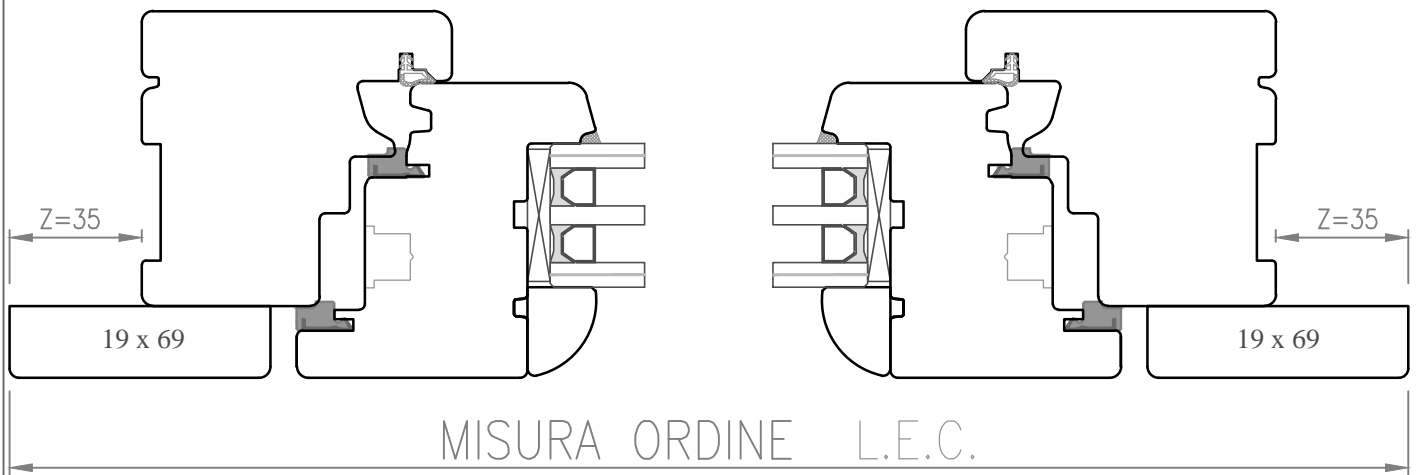
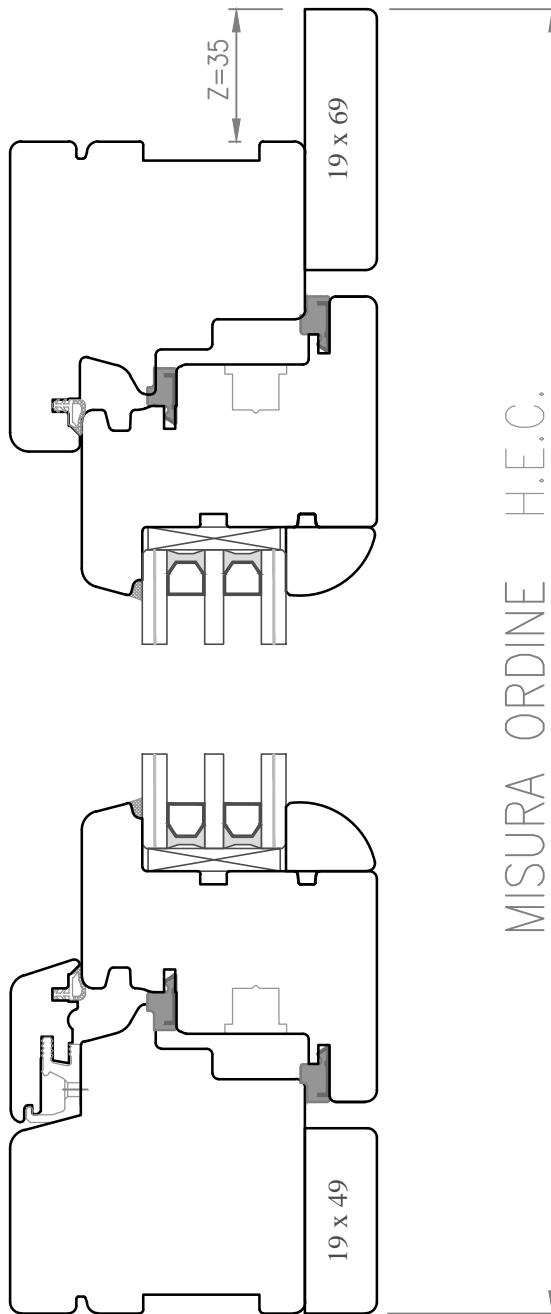

Z=4 lati

Kit Complanare

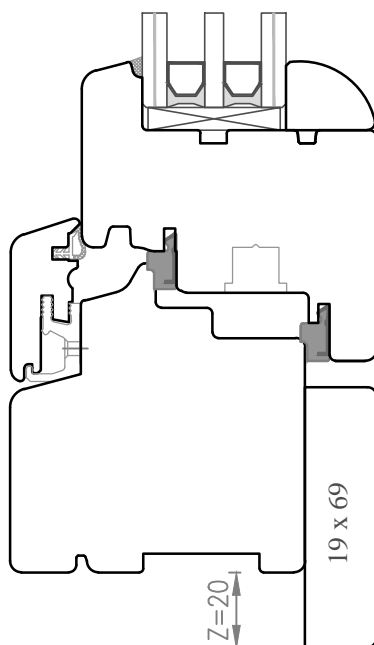
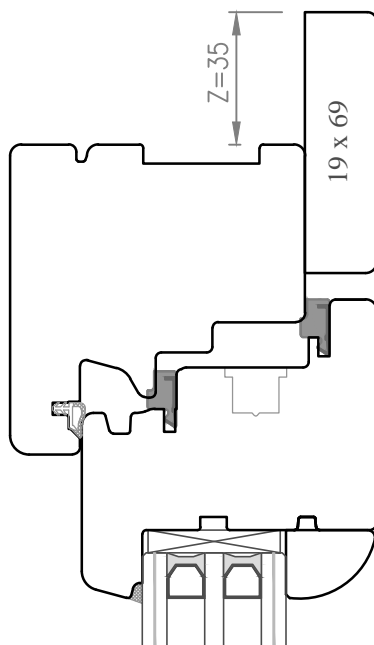

MISURA ORDINE H.E.C.

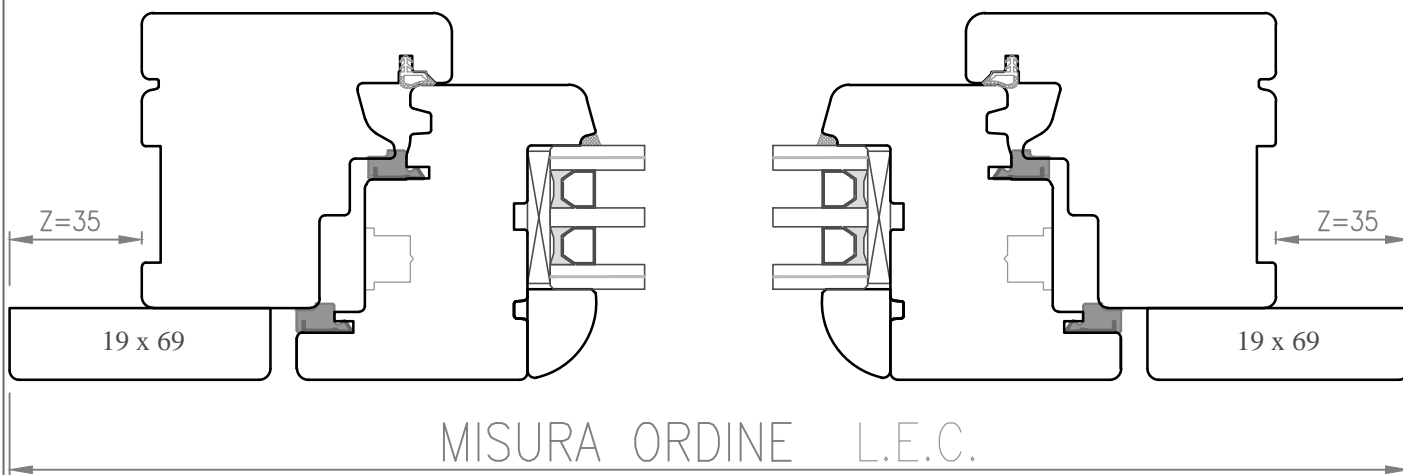

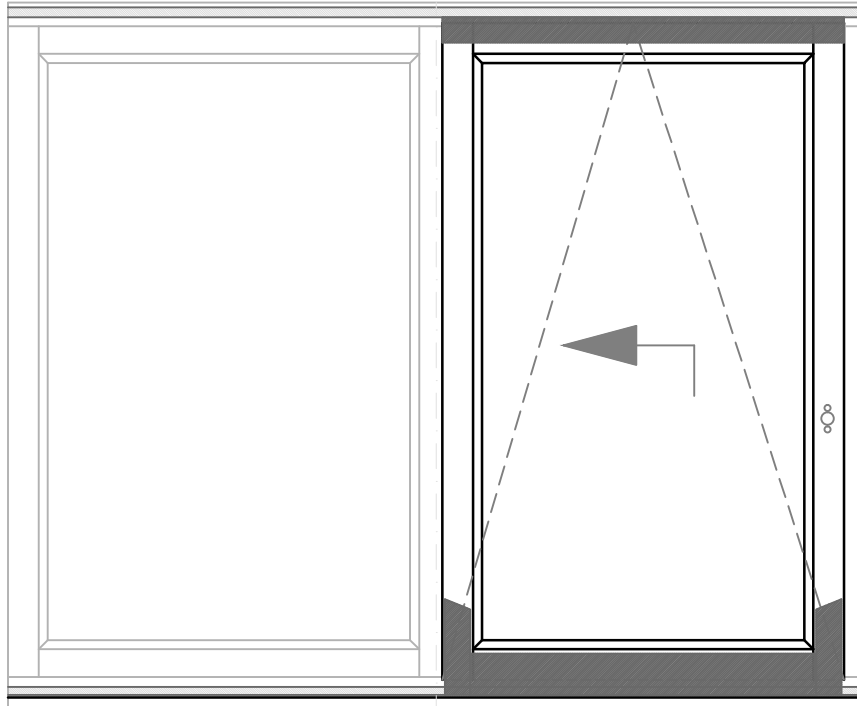

PSKF

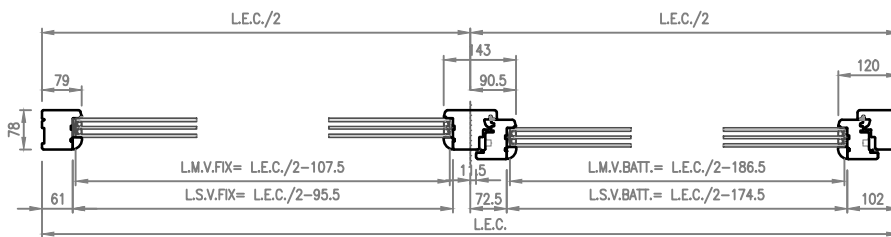

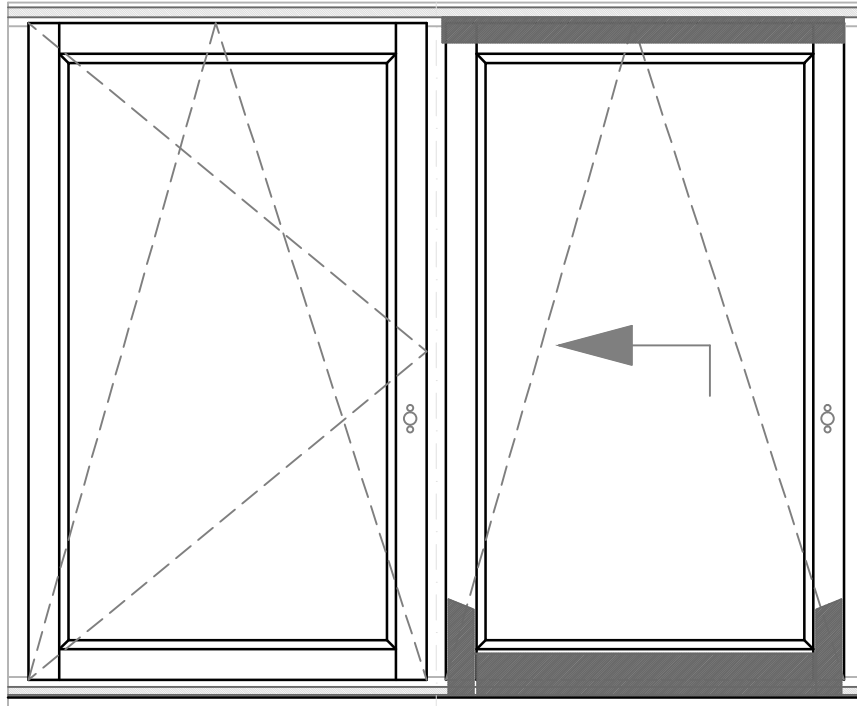
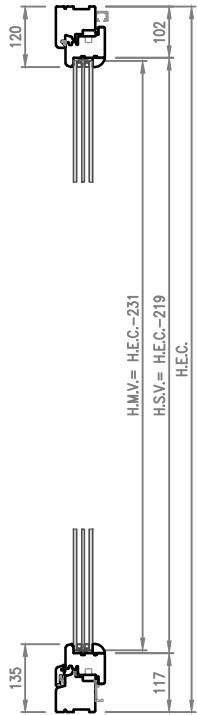

PSKF-A

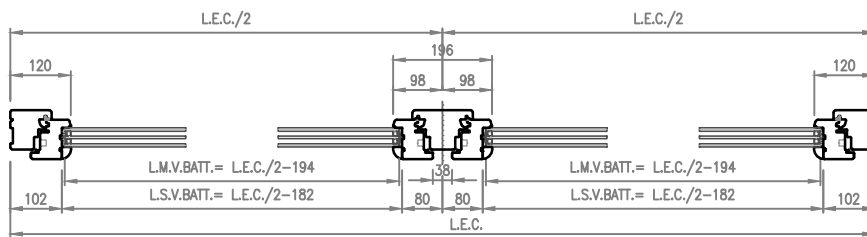

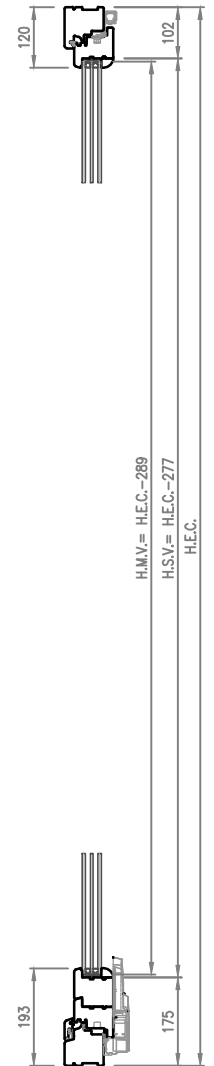
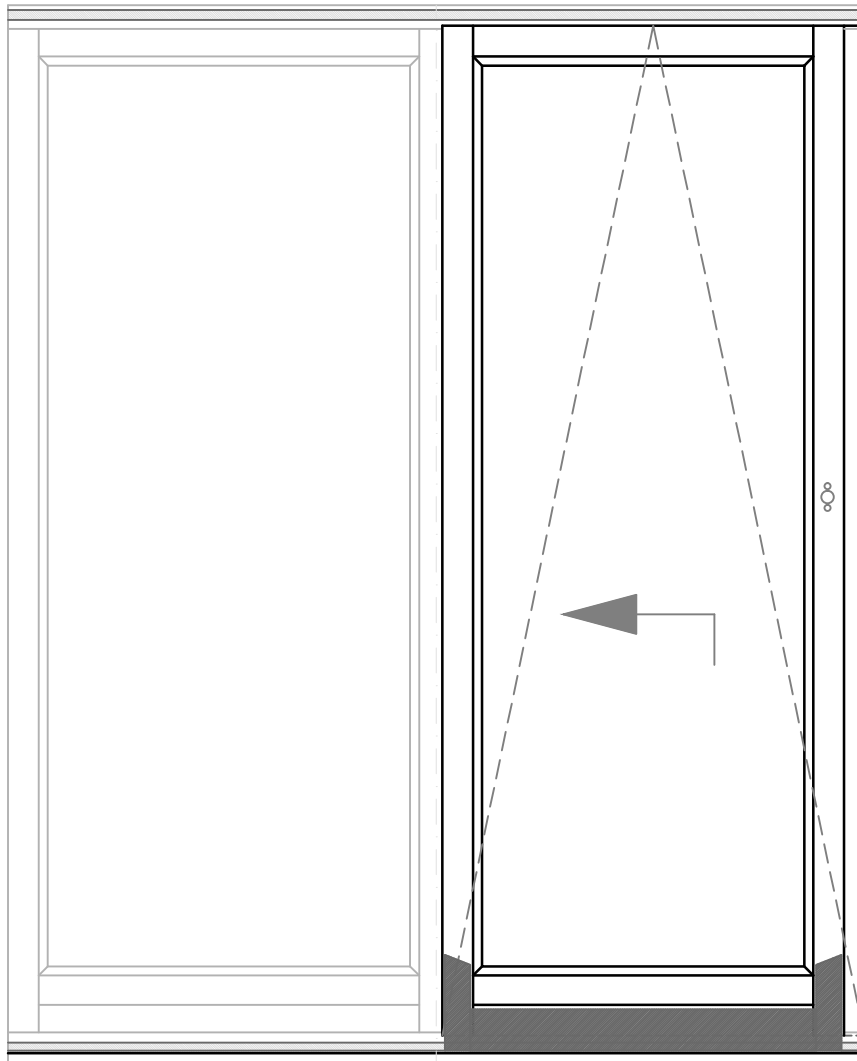
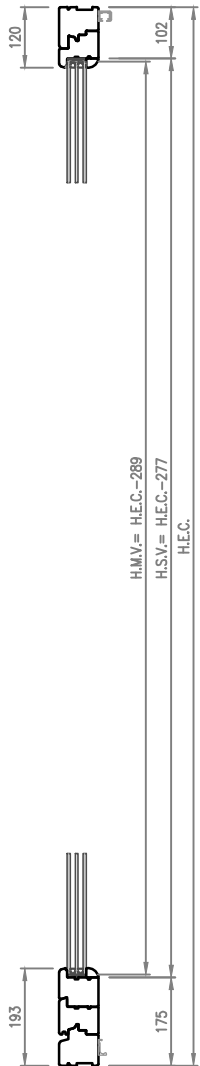

PSKP

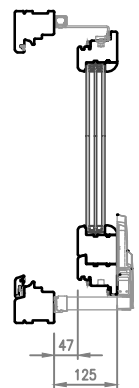
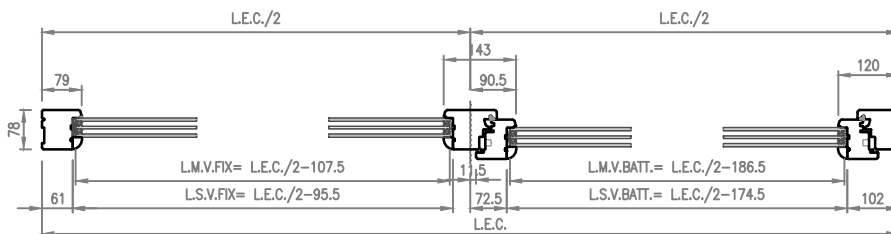

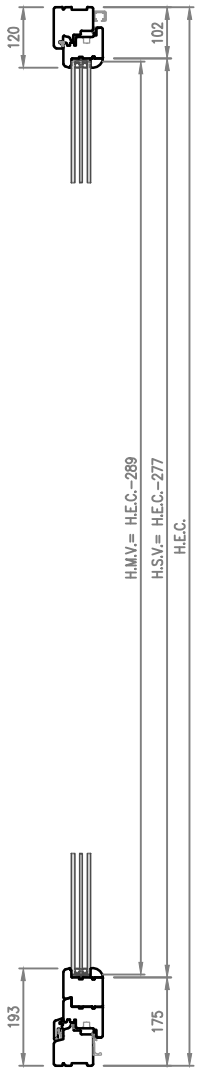

H.M.V. = H.E.C.-289
H.S.V. = H.E.C.-277
H.E.C.

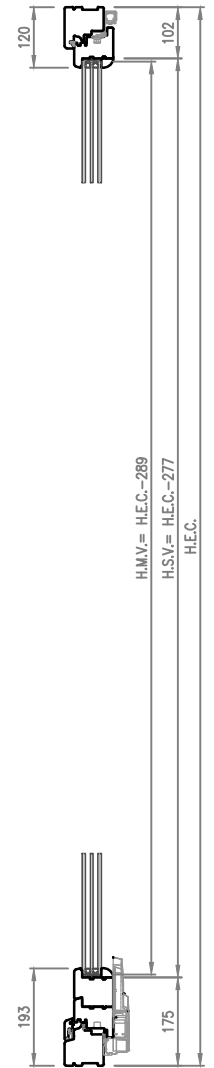
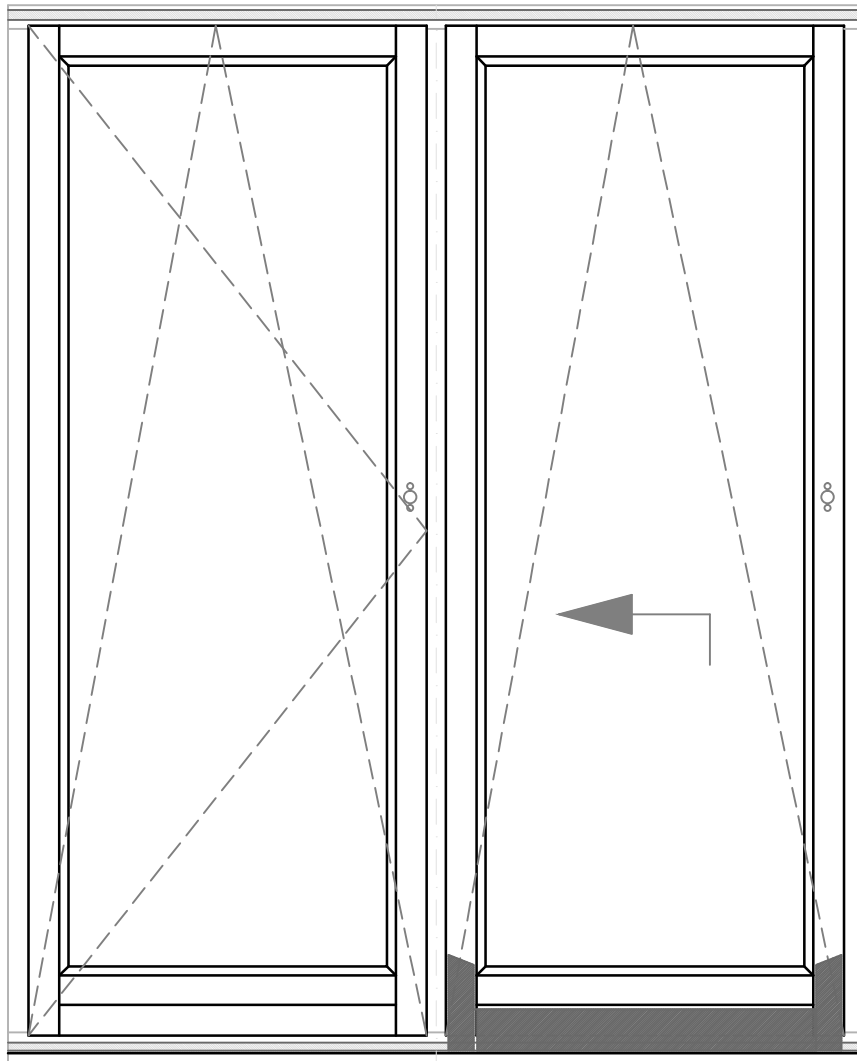

H.M.V. = H.E.C.-289
H.S.V. = H.E.C.-277
H.E.C.

PSKP-A

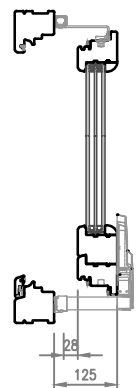
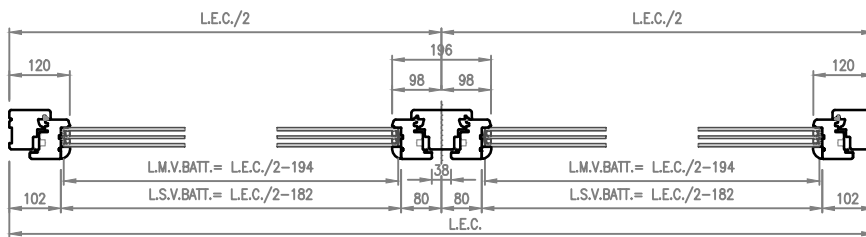

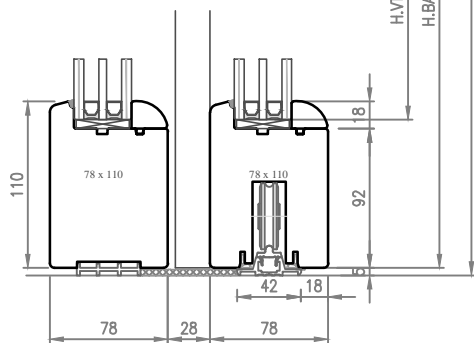
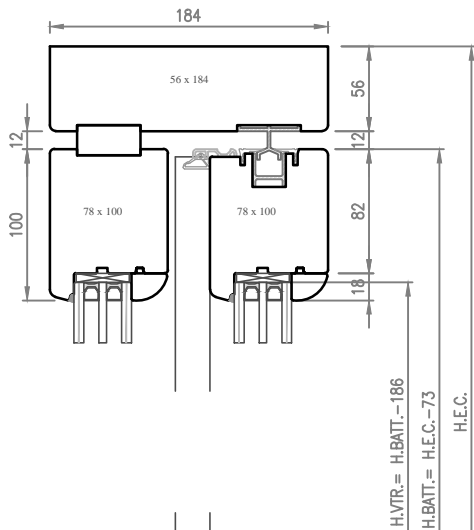
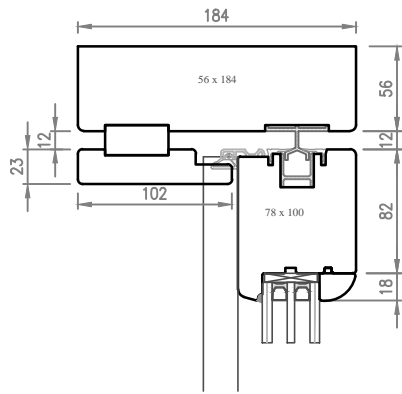

SEZ. B-B
SOGLIA BASE 19mm

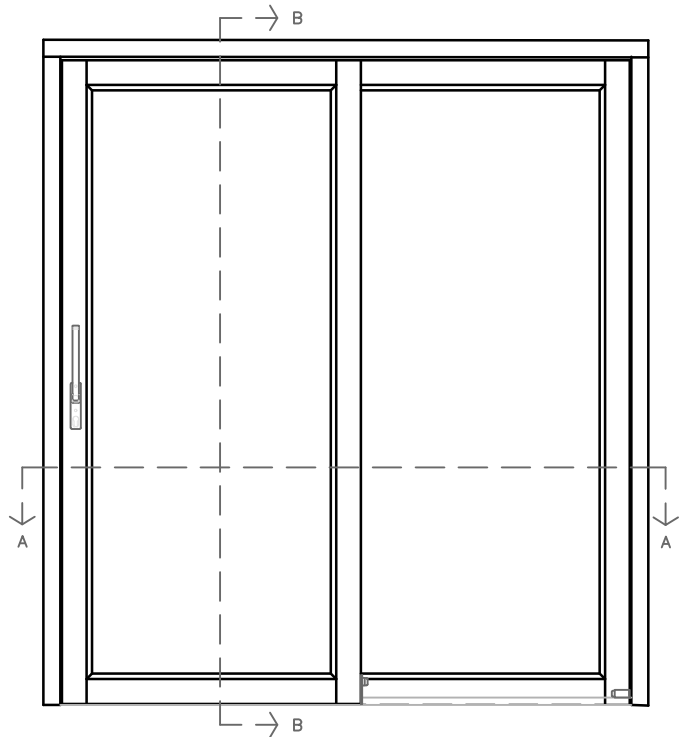

cod. 68ASX0

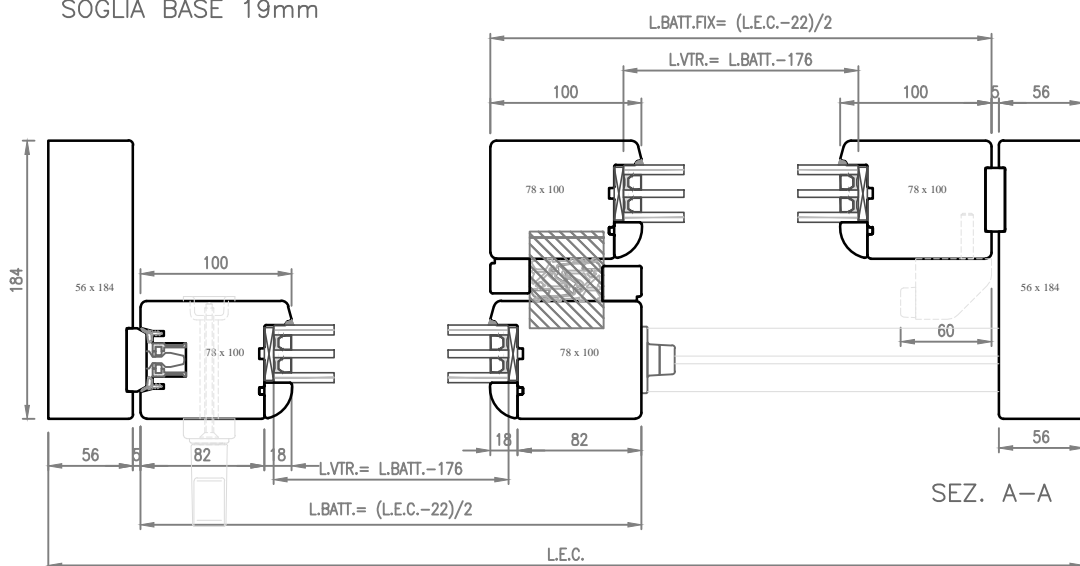

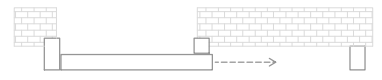
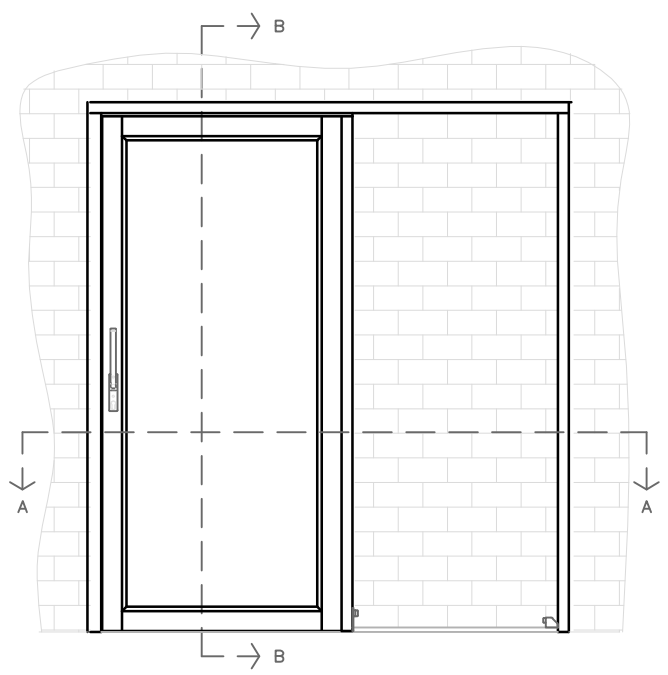
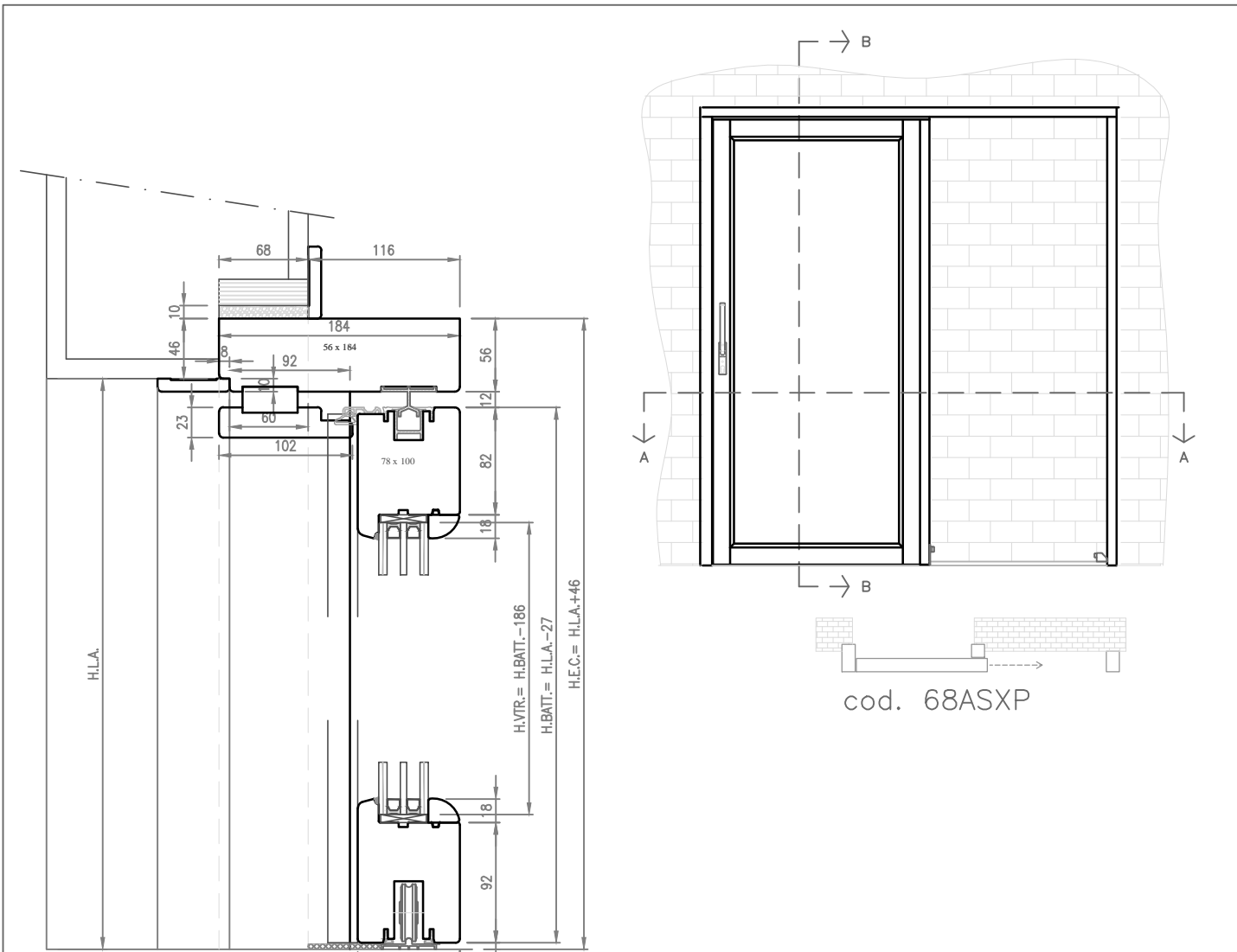

cod. 68ASXP

SEZ. B-B
SOGLIA BASE 9mm

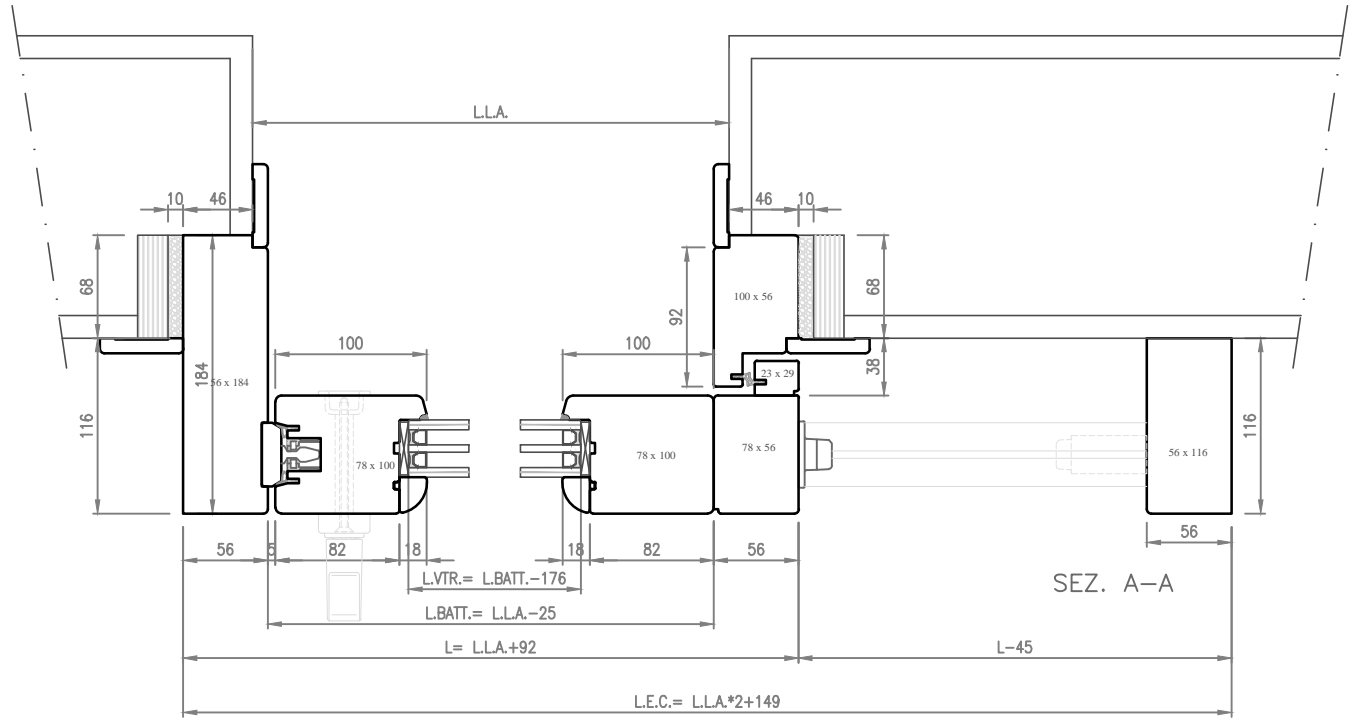

SEZ. A-A

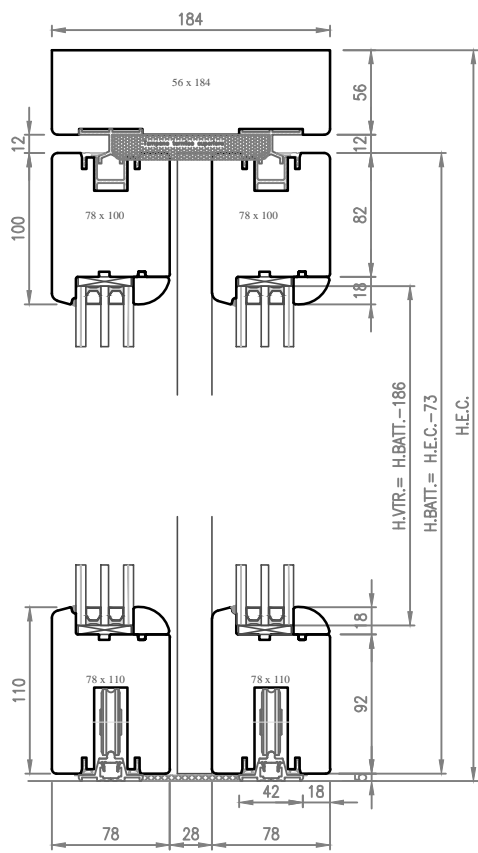

SEZ. B-B
SOGLIA BASE 19mm

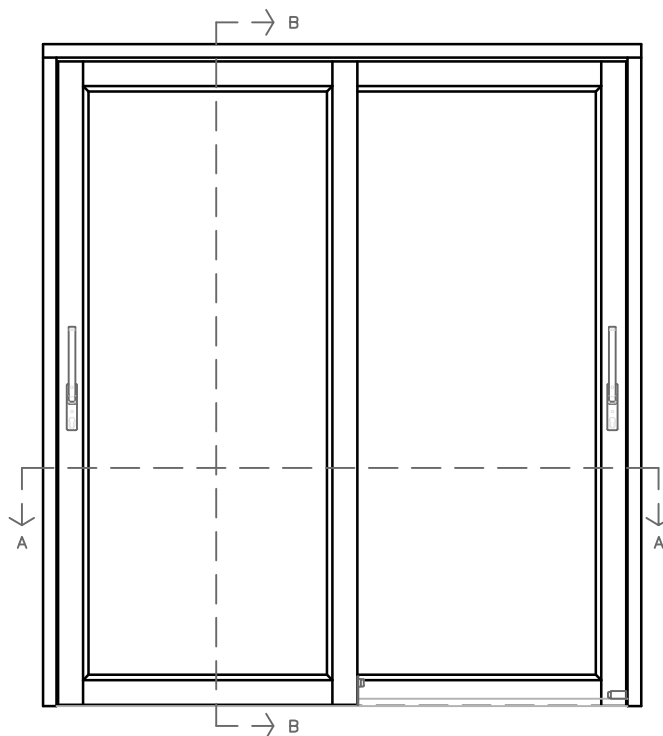

cod. 68ASXX

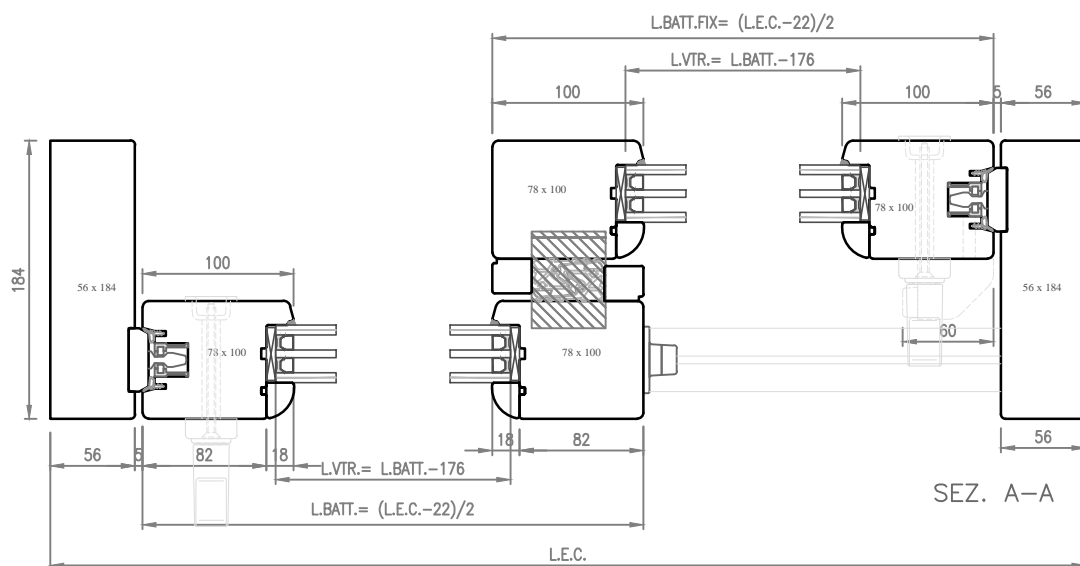

SEZ. A-A

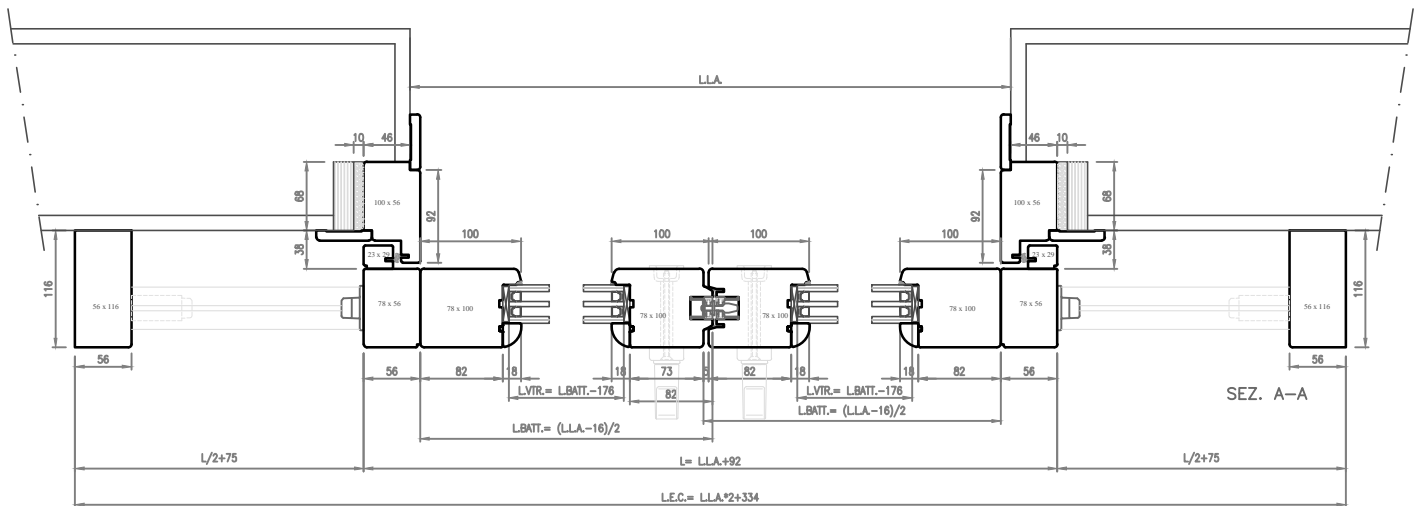
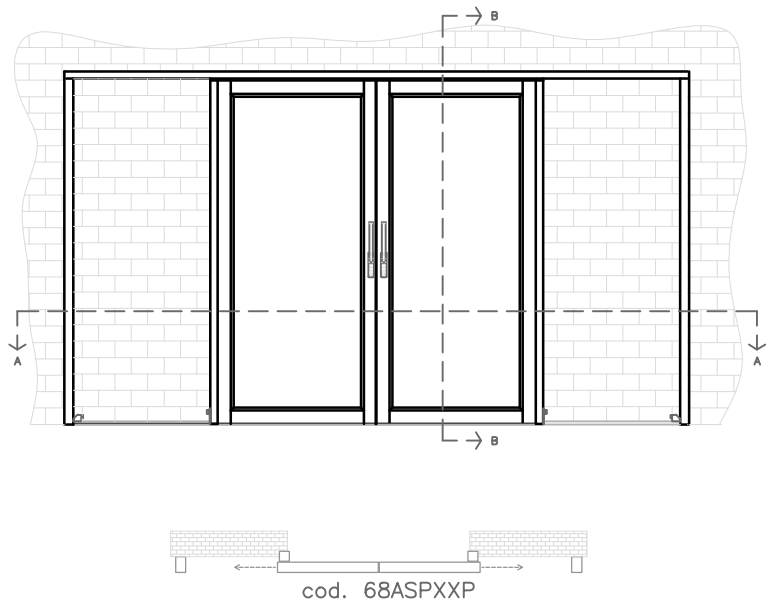
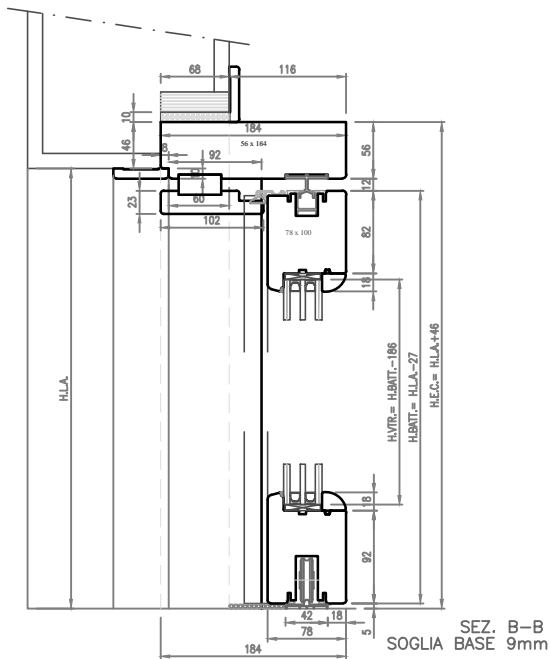

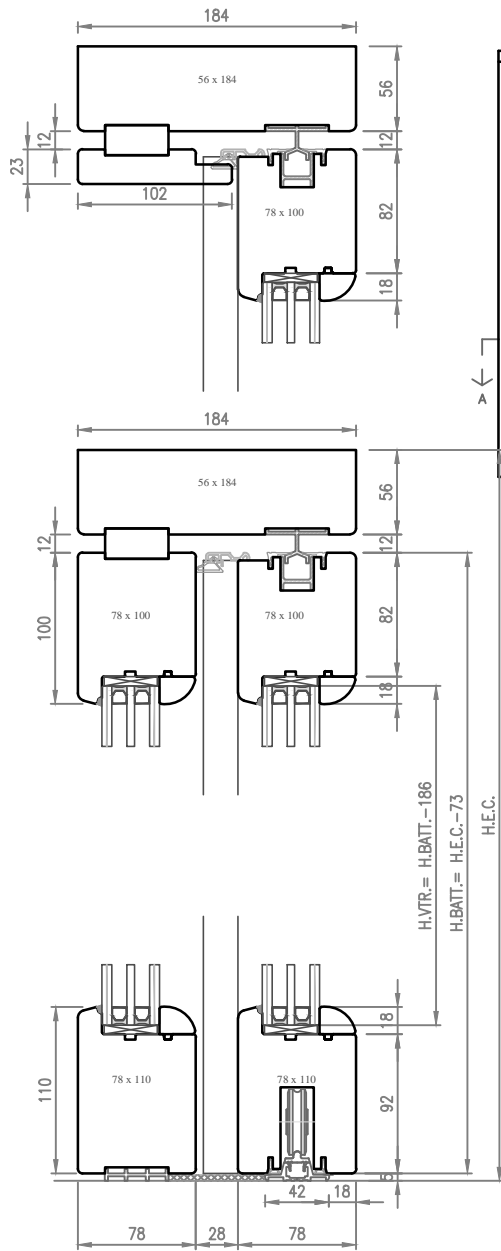

SEZ. B-B
SOGLIA BASE 19mm

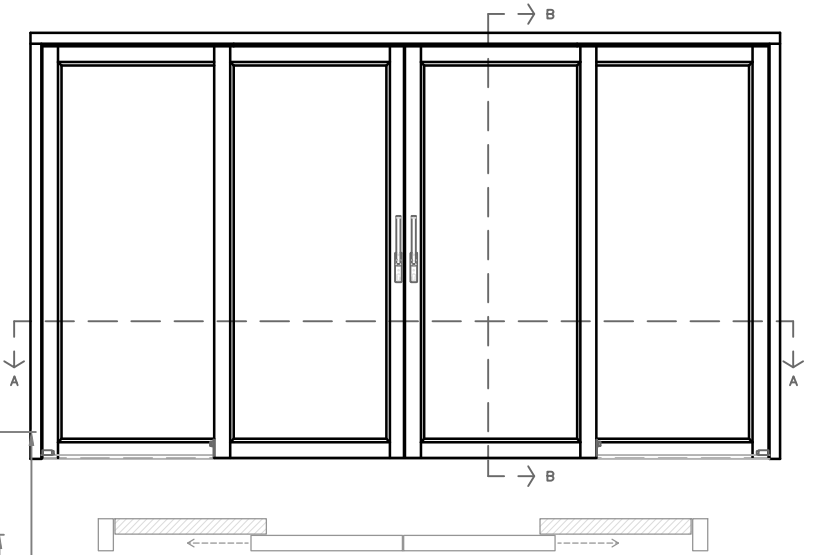

cod. 68ASOXXO

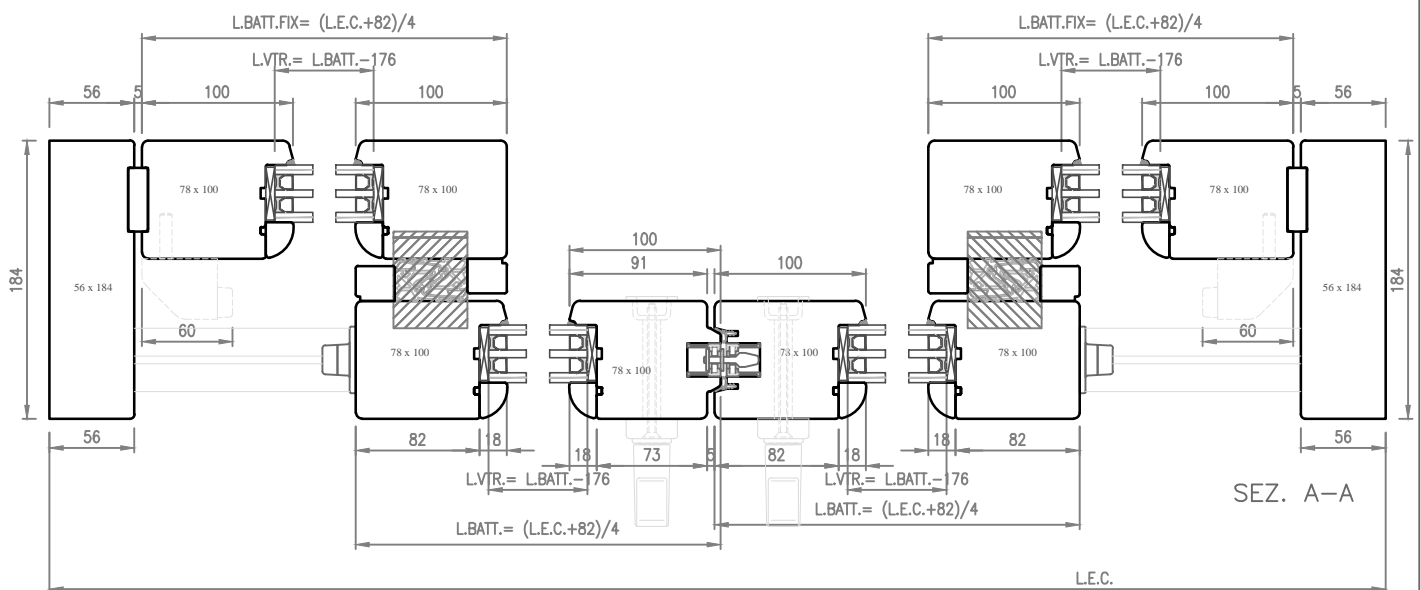

SEZ. A-A

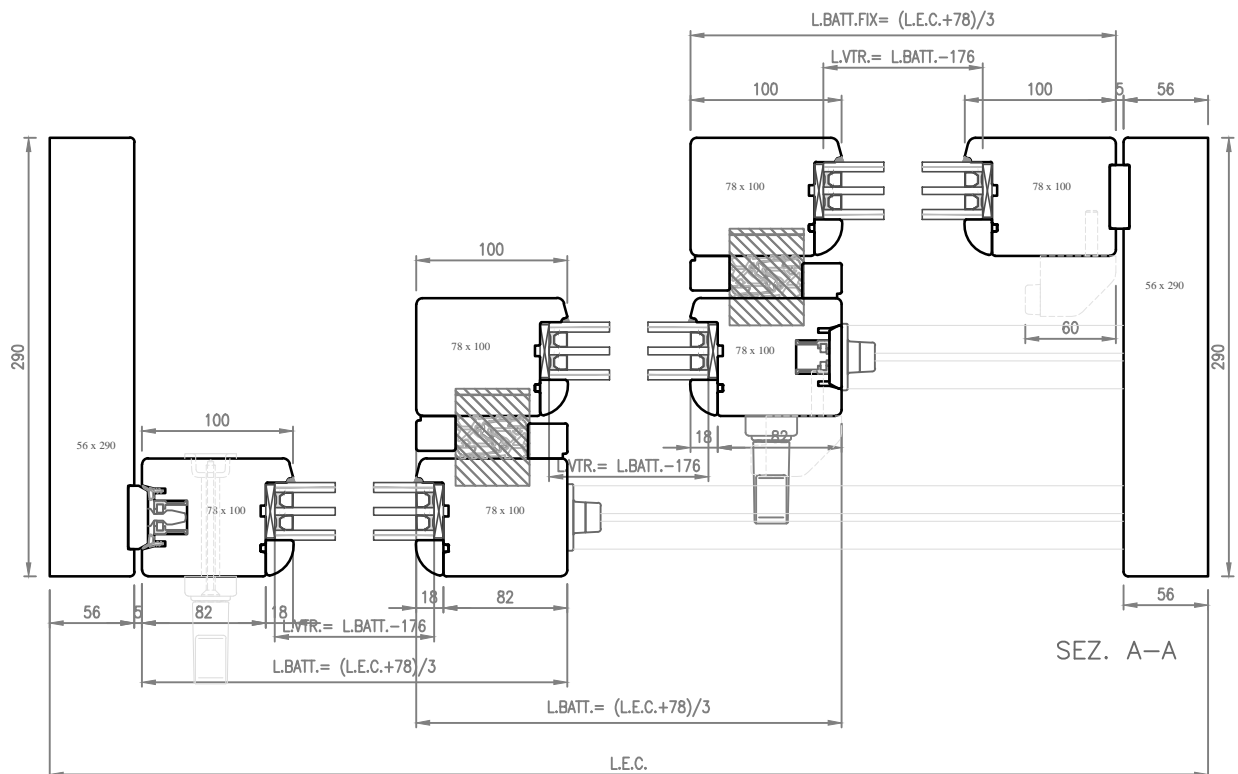
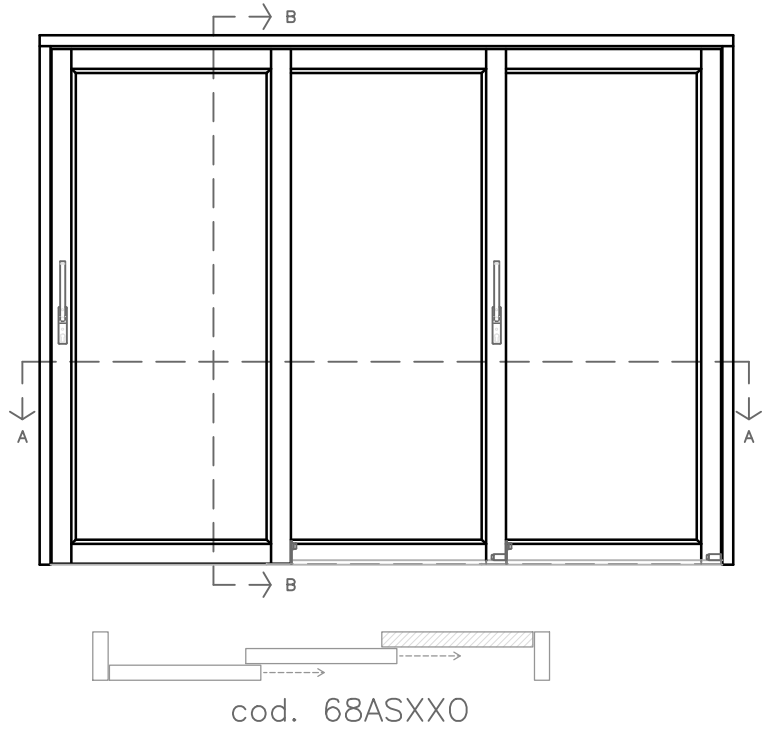
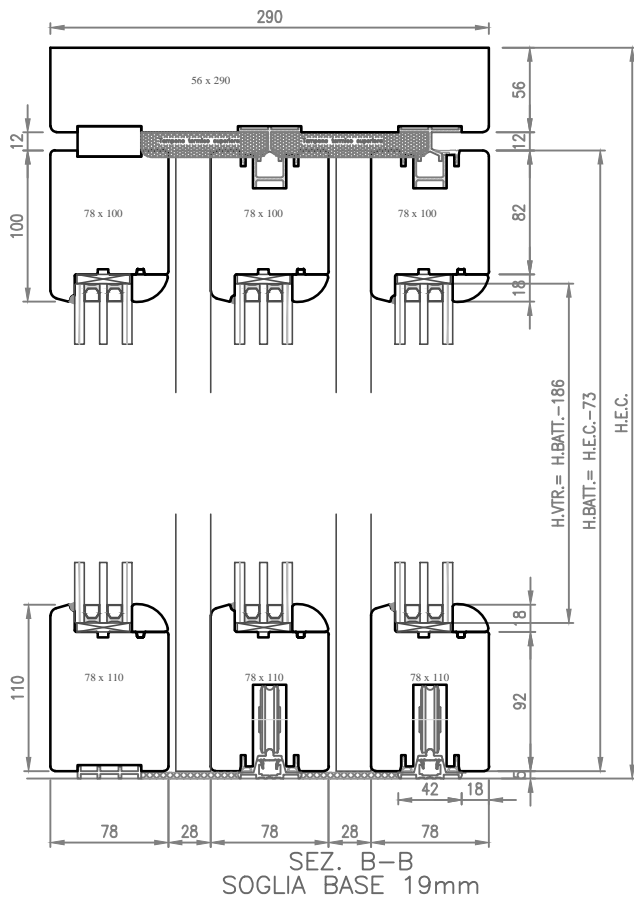

SOLUZIONE RELATIVA AL CONTROTELAIO "ECLISSE"

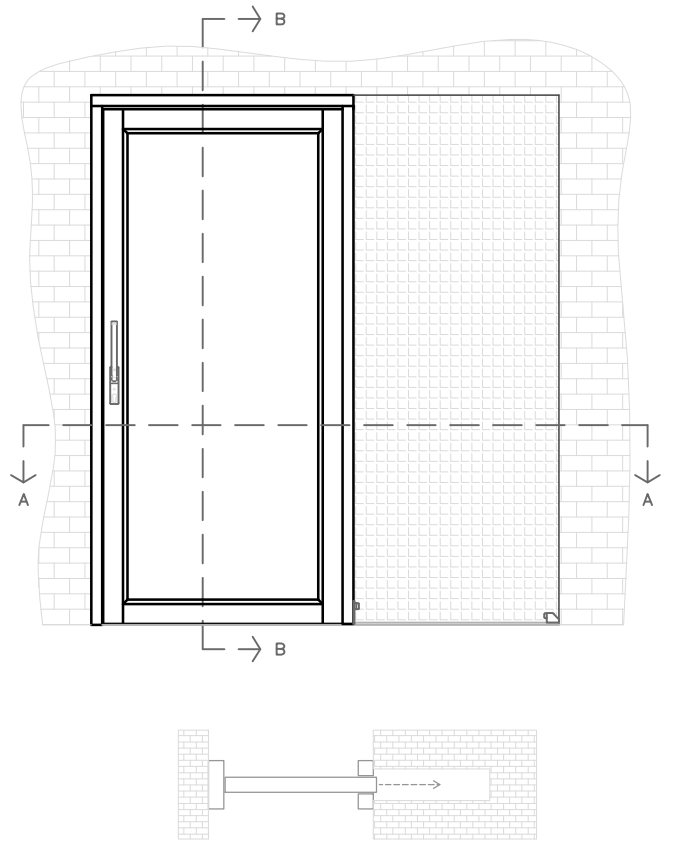
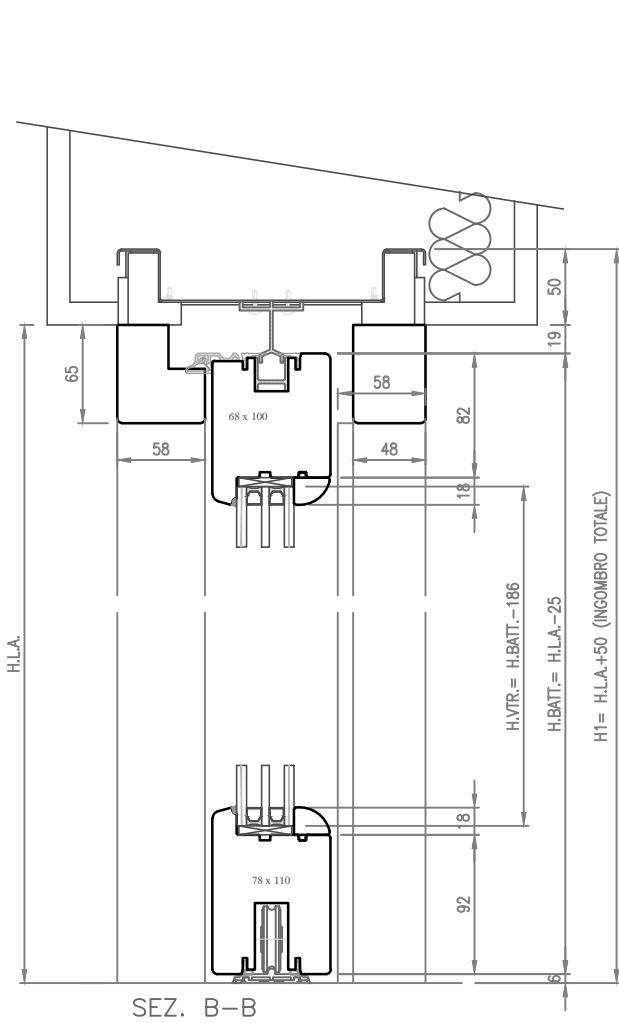

cod. 68ASXM

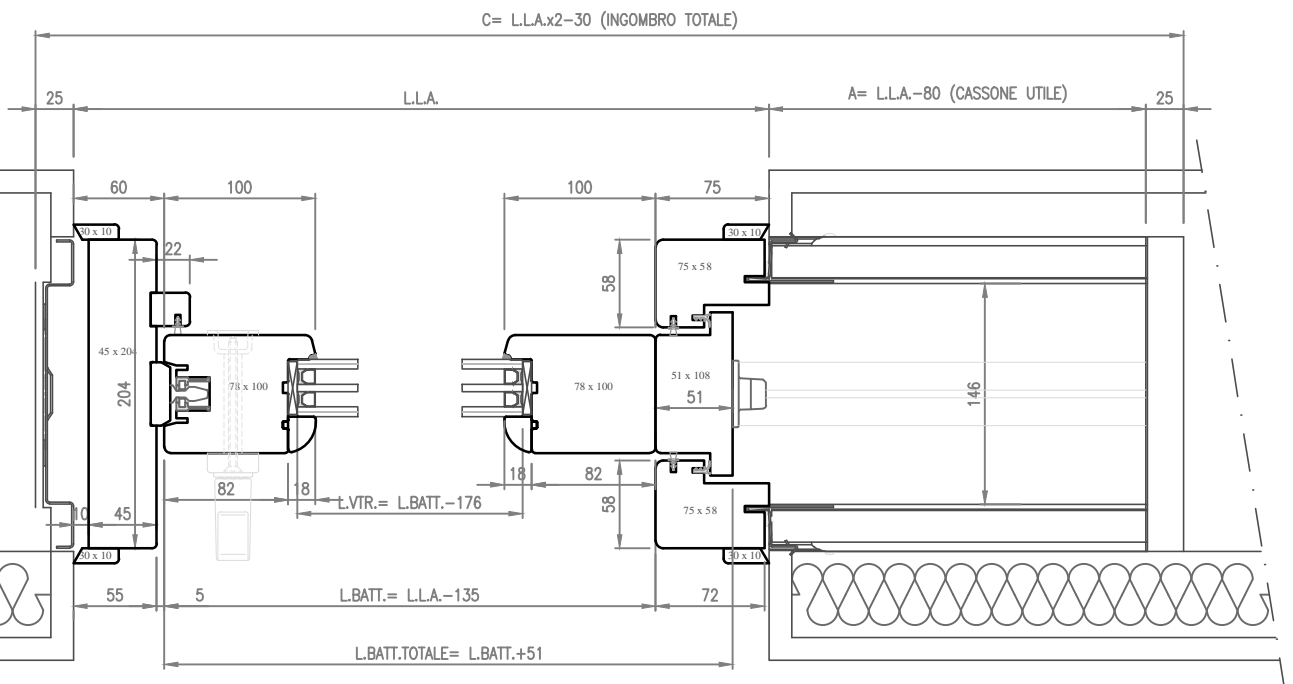

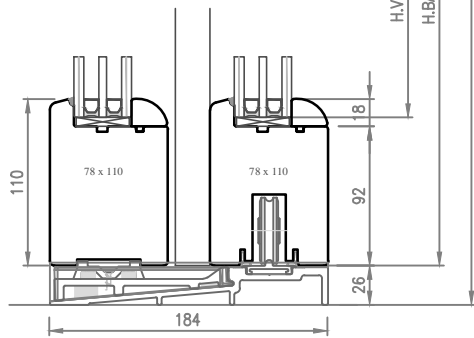
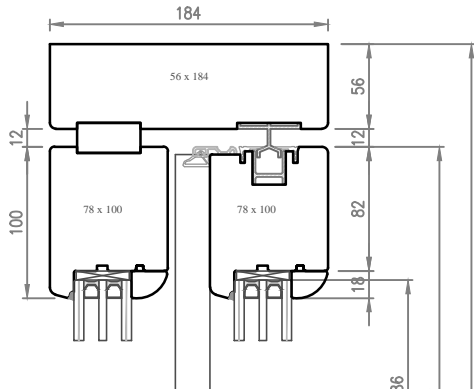
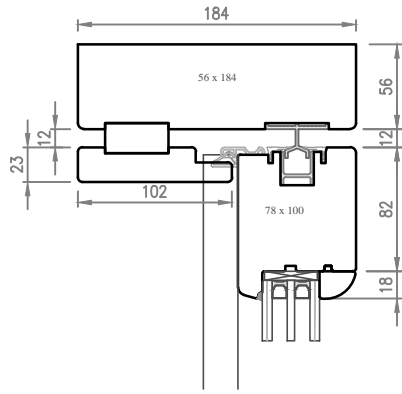

SEZ. B-B
SOGLIA CLIMATECH 29mm

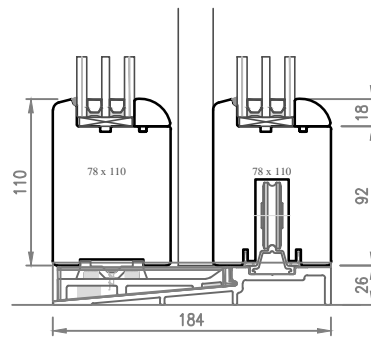

SEZ. B-B
SOGLIA CLIMATECH 39mm

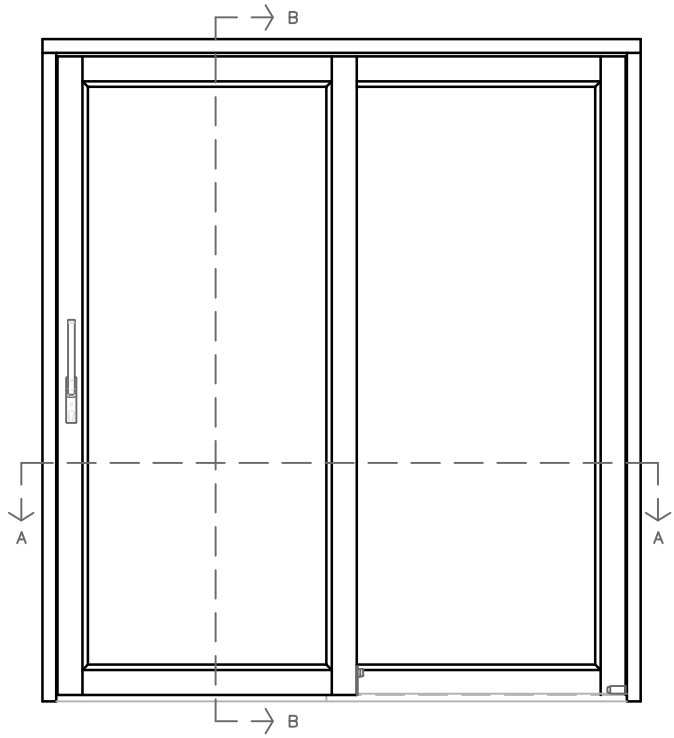

cod. 68AS13X0

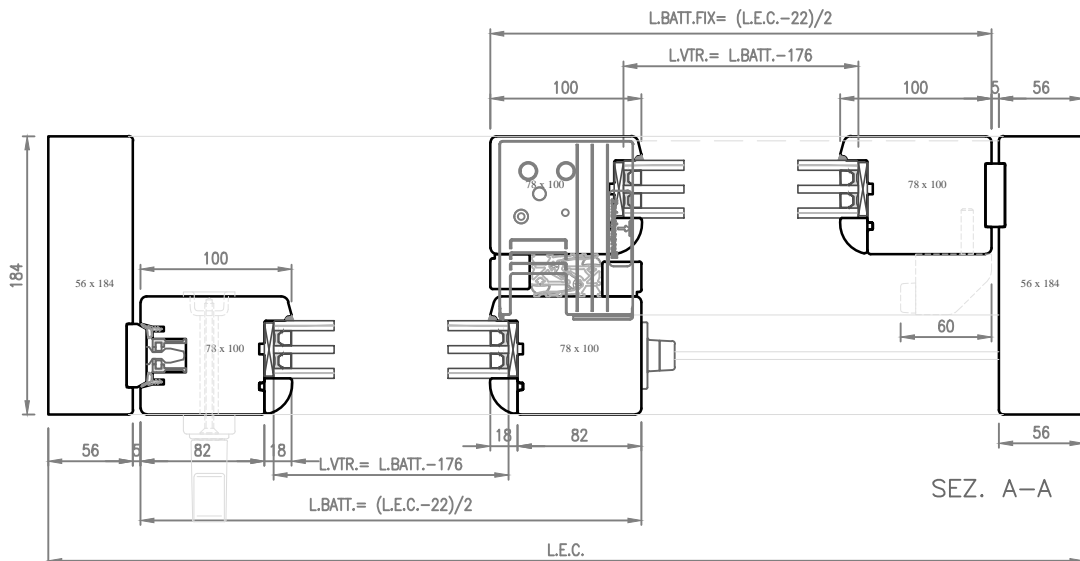

SEZ. A-A

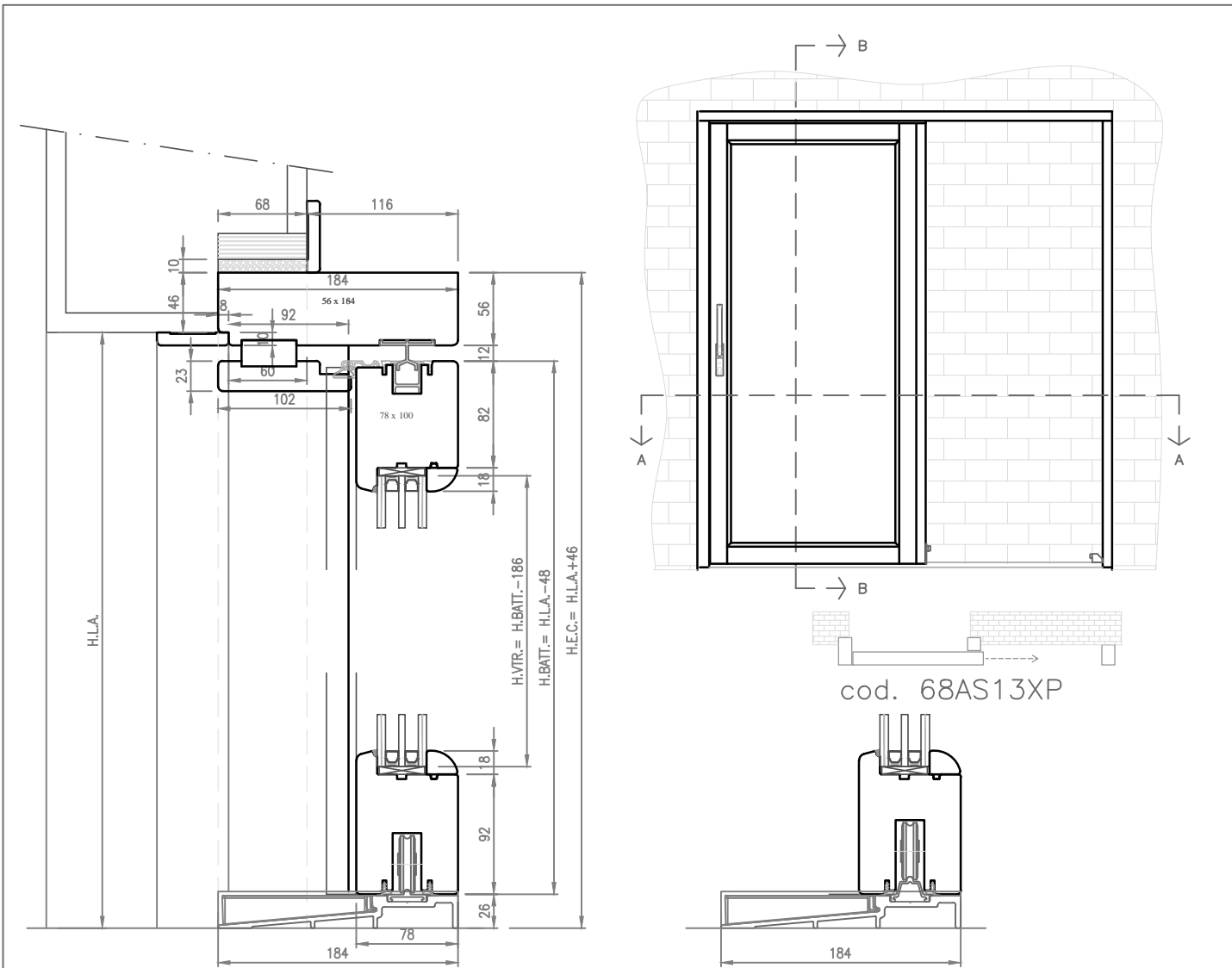

SEZ. B-B
SOGLIA CLIMATECH 29mm

SEZ. B-B
SOGLIA CLIMATECH 39mm

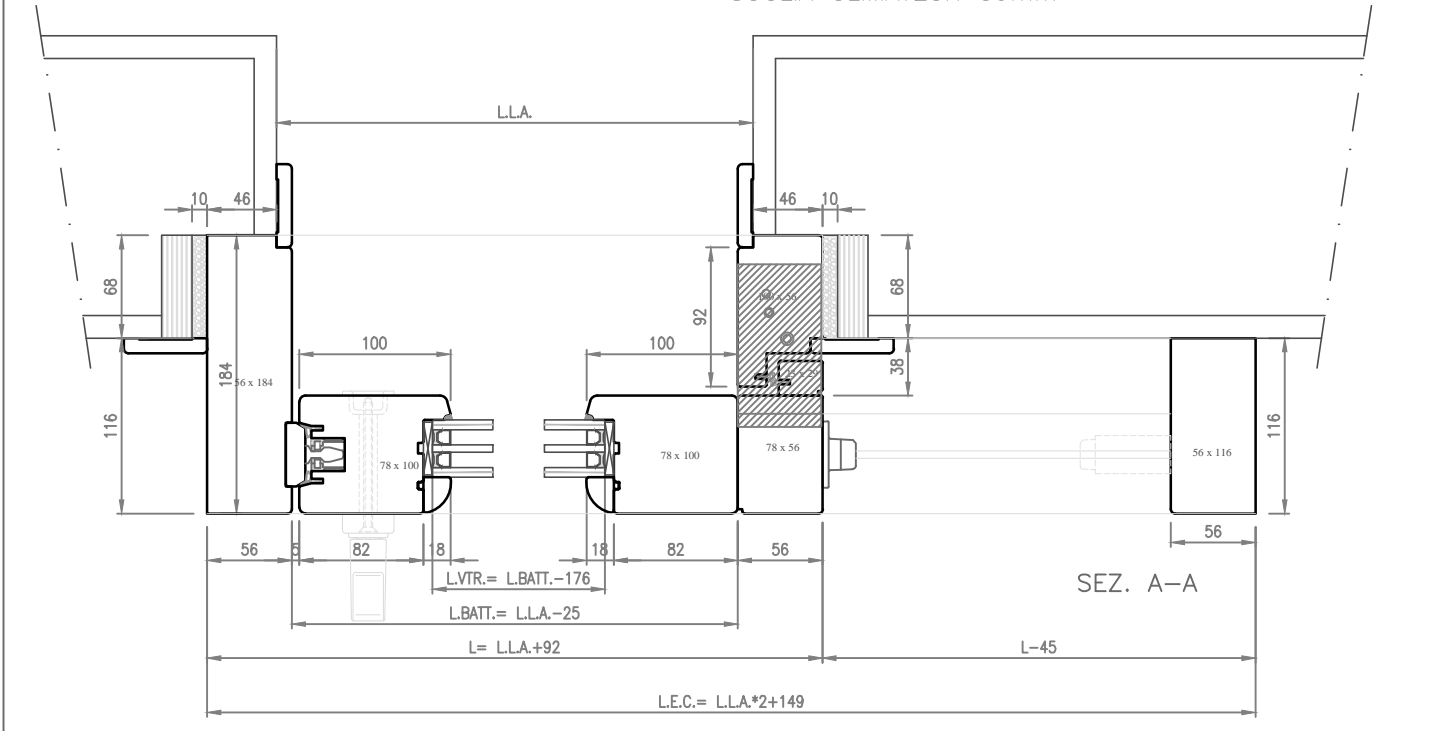

SEZ. A-A

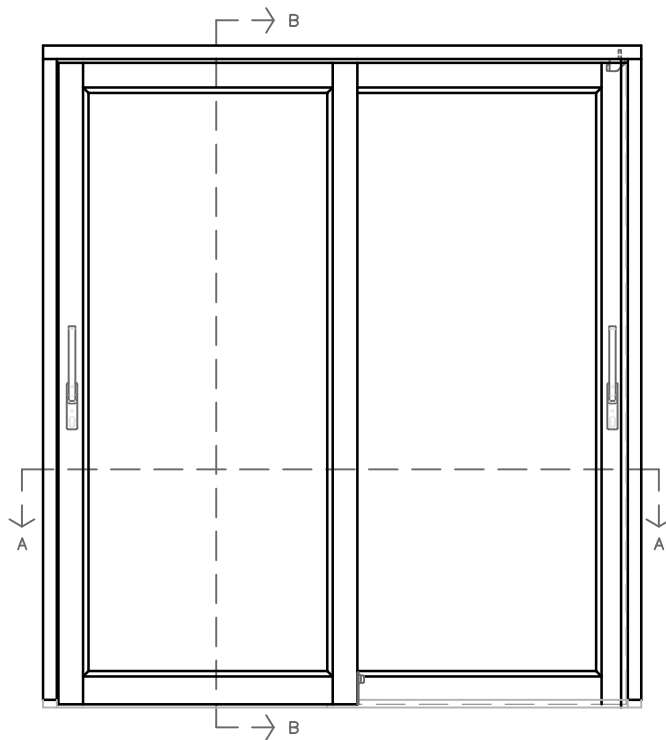
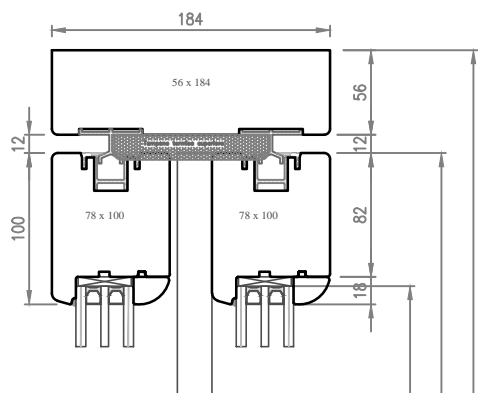

cod. 68AS13XX

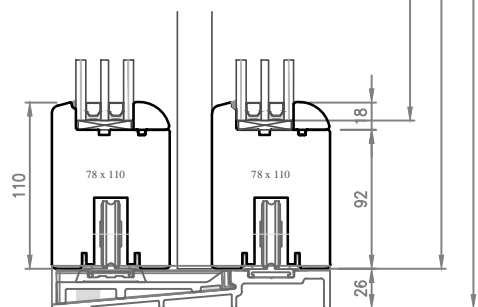

SEZ. B-B
SOGLIA CLIMATECH 29mm

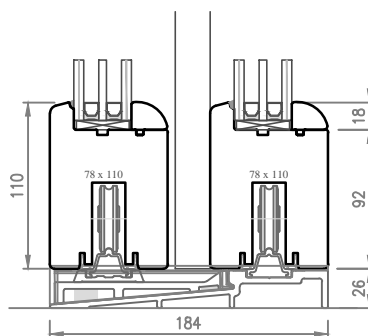

SEZ. B-B
SOGLIA CLIMATECH 39mm

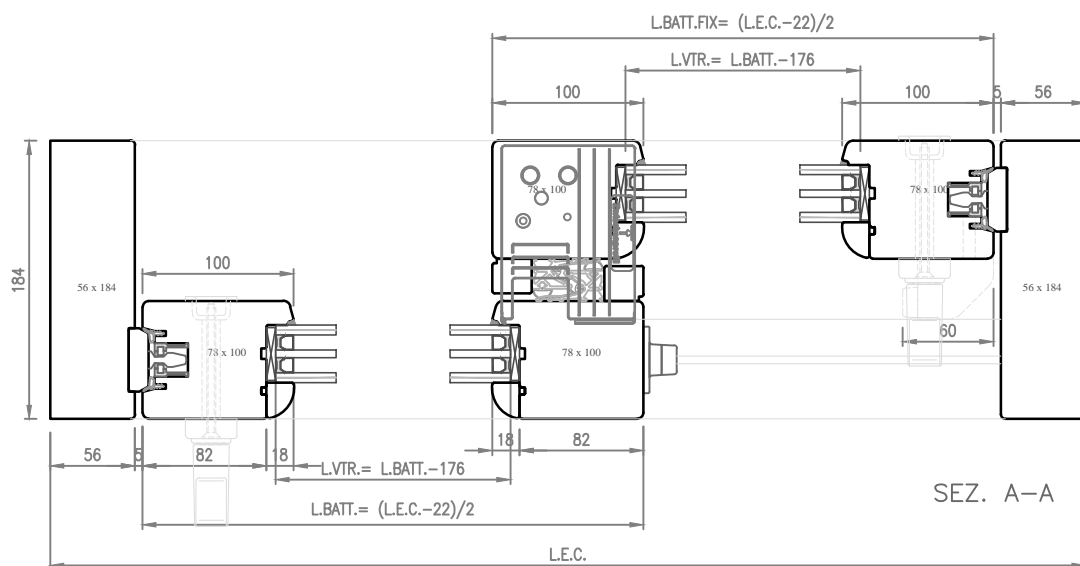

SEZ. A-A

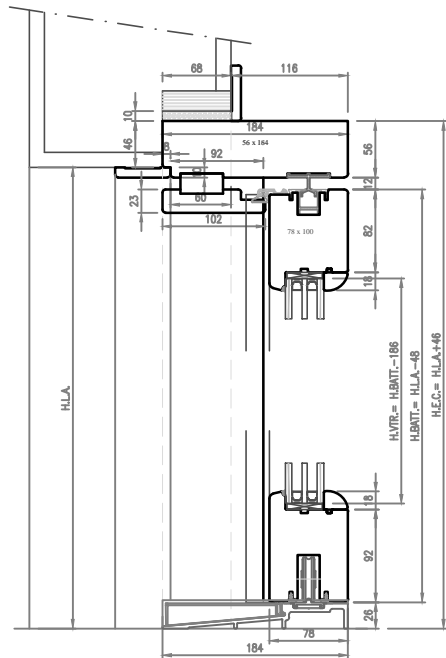

SEZ. B-B
SOGLIA CLIMATECH 29mm

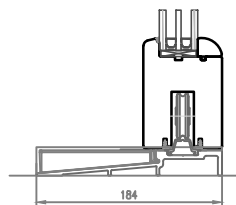
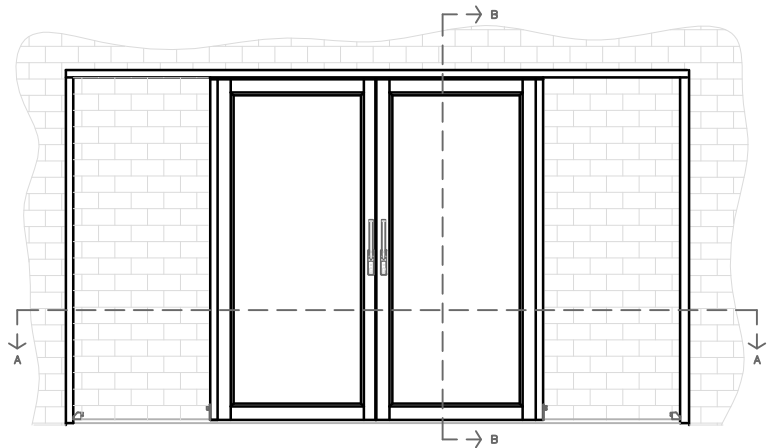

SEZ. B-B
SOGLIA CLIMATECH 39mm

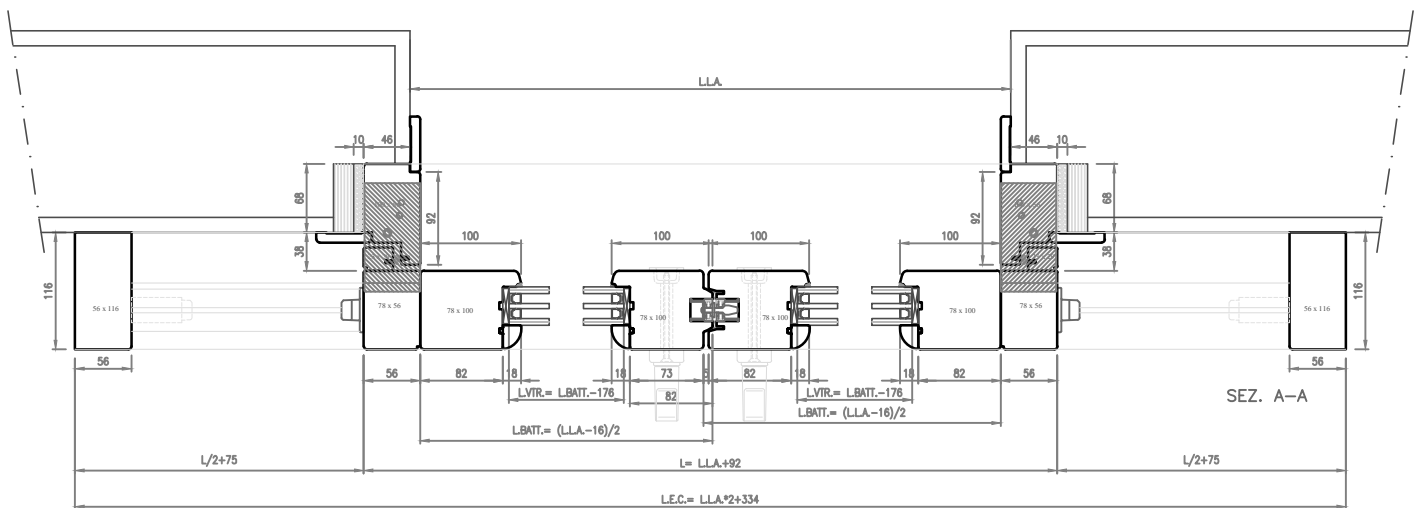

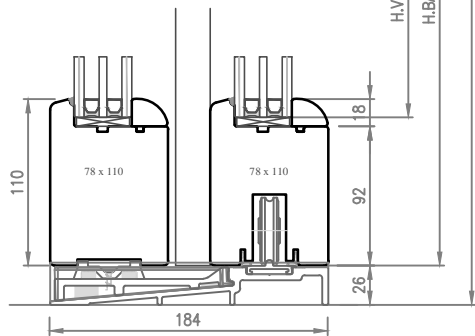
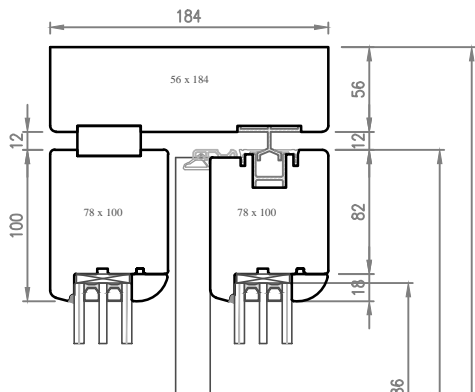
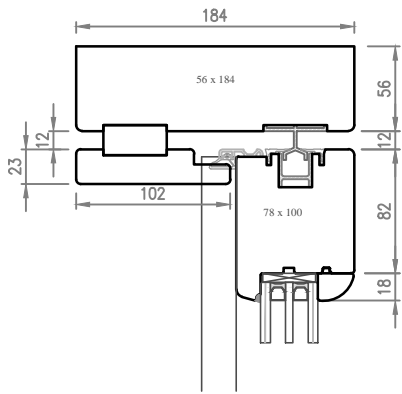

SEZ. B-B
SOGLIA CLIMATECH 29mm

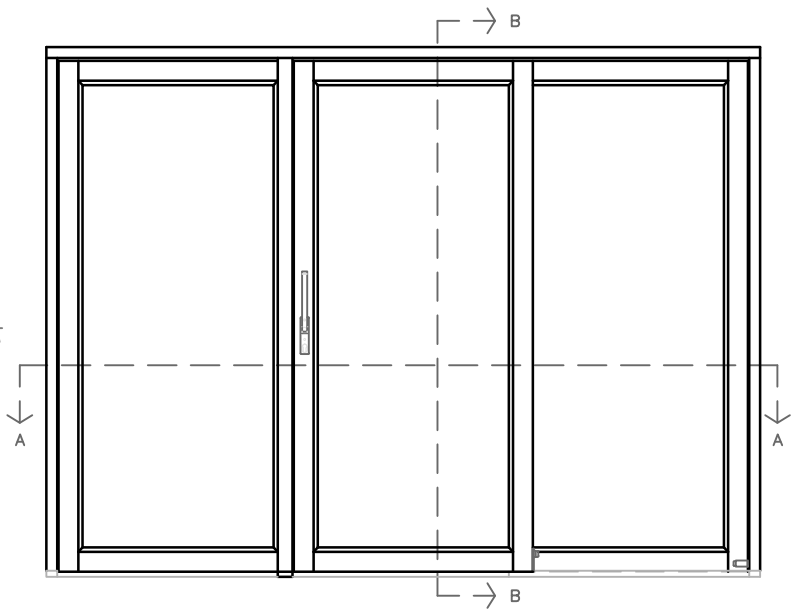

cod. 68AS130XO

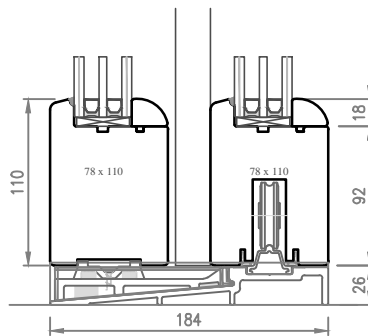

SEZ. B-B
SOGLIA CLIMATECH 39mm

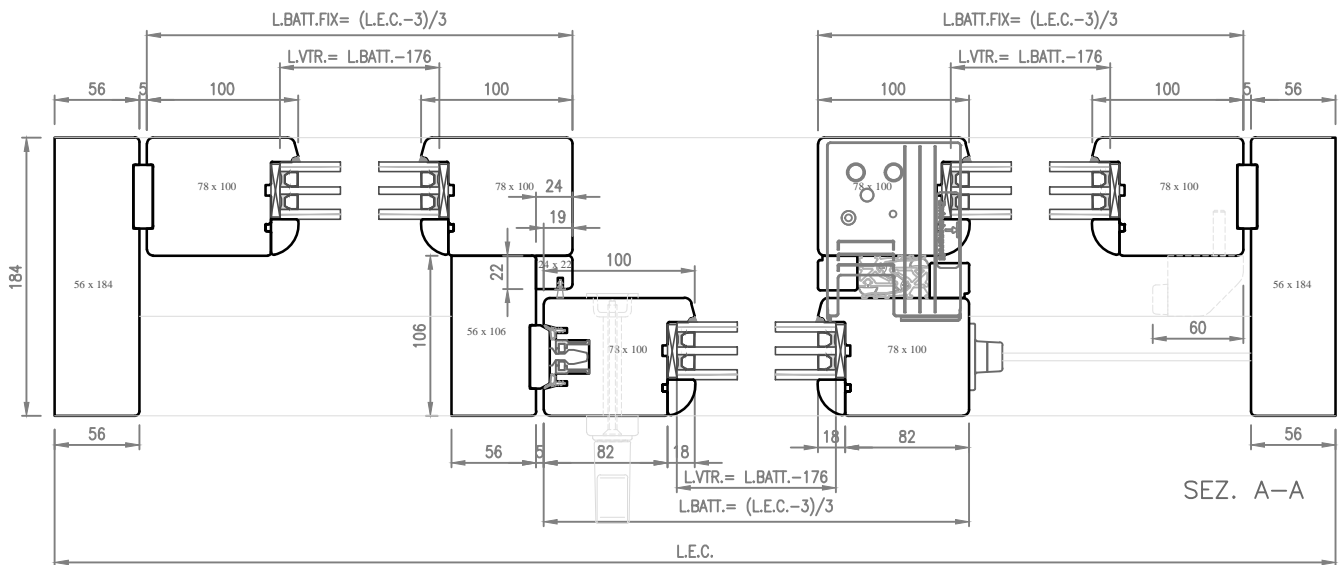

SEZ. A-A

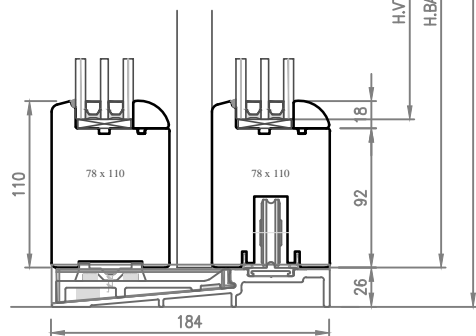
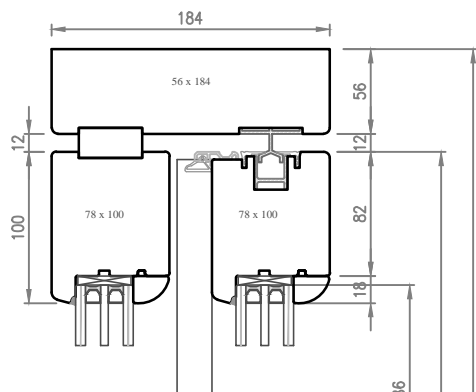
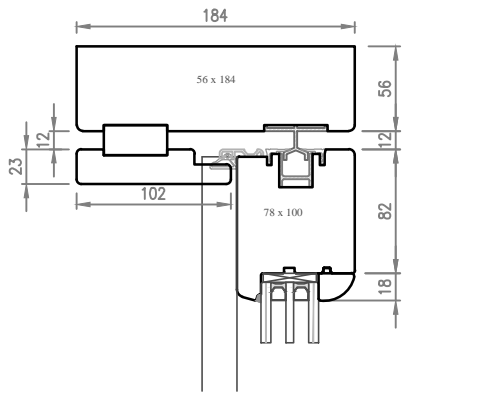

SEZ. B-B
SOGLIA CLIMATECH 29mm

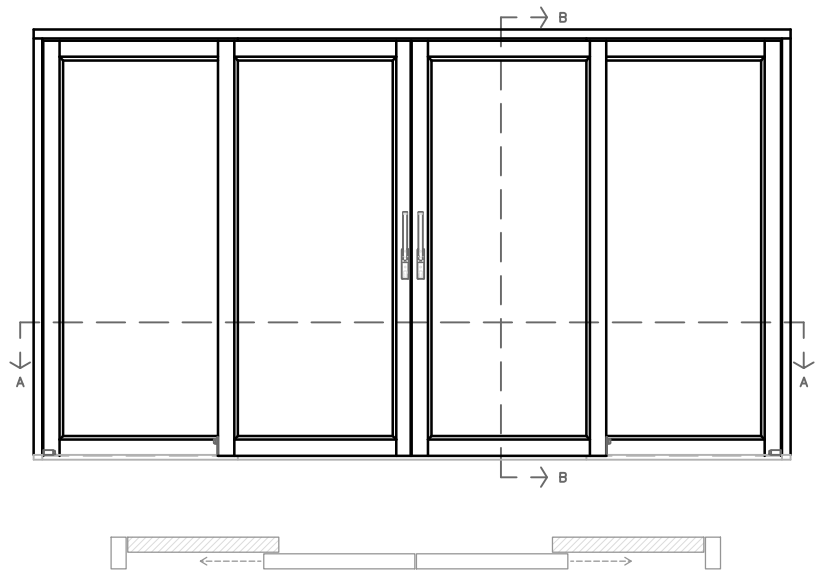

cod. 68AS130XX0

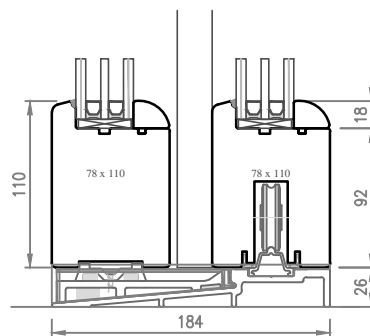

SEZ. B-B
SOGLIA CLIMATECH 39mm

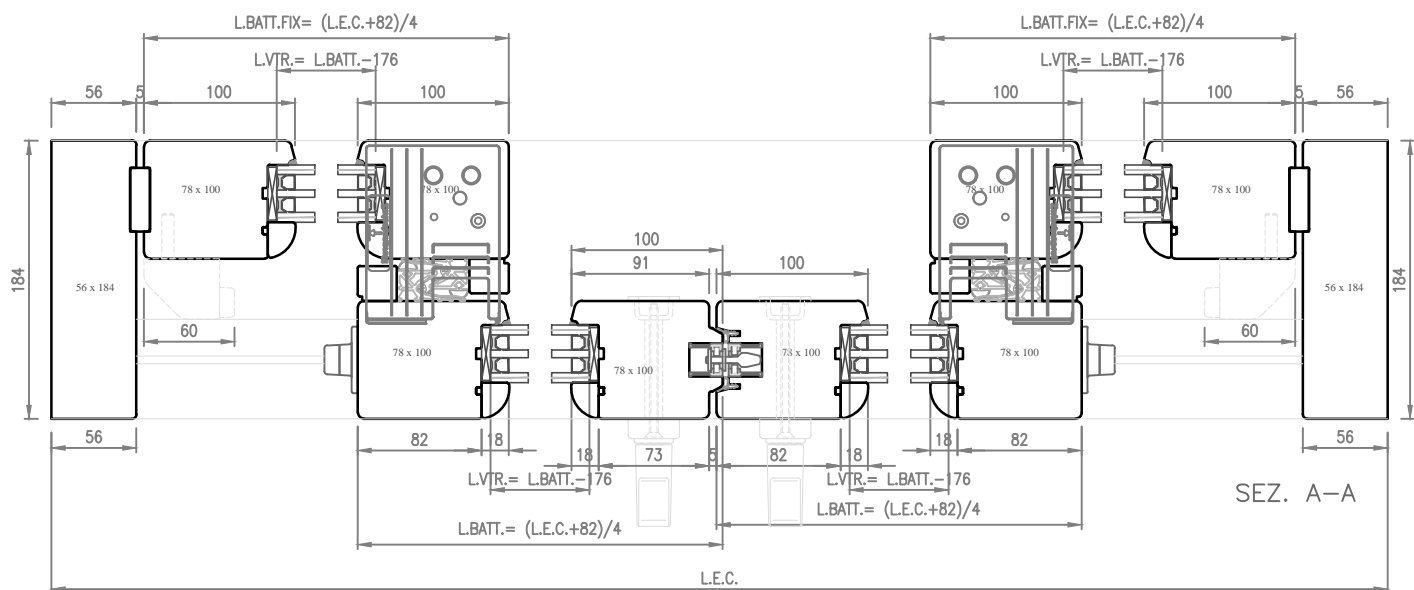

SEZ. A-A

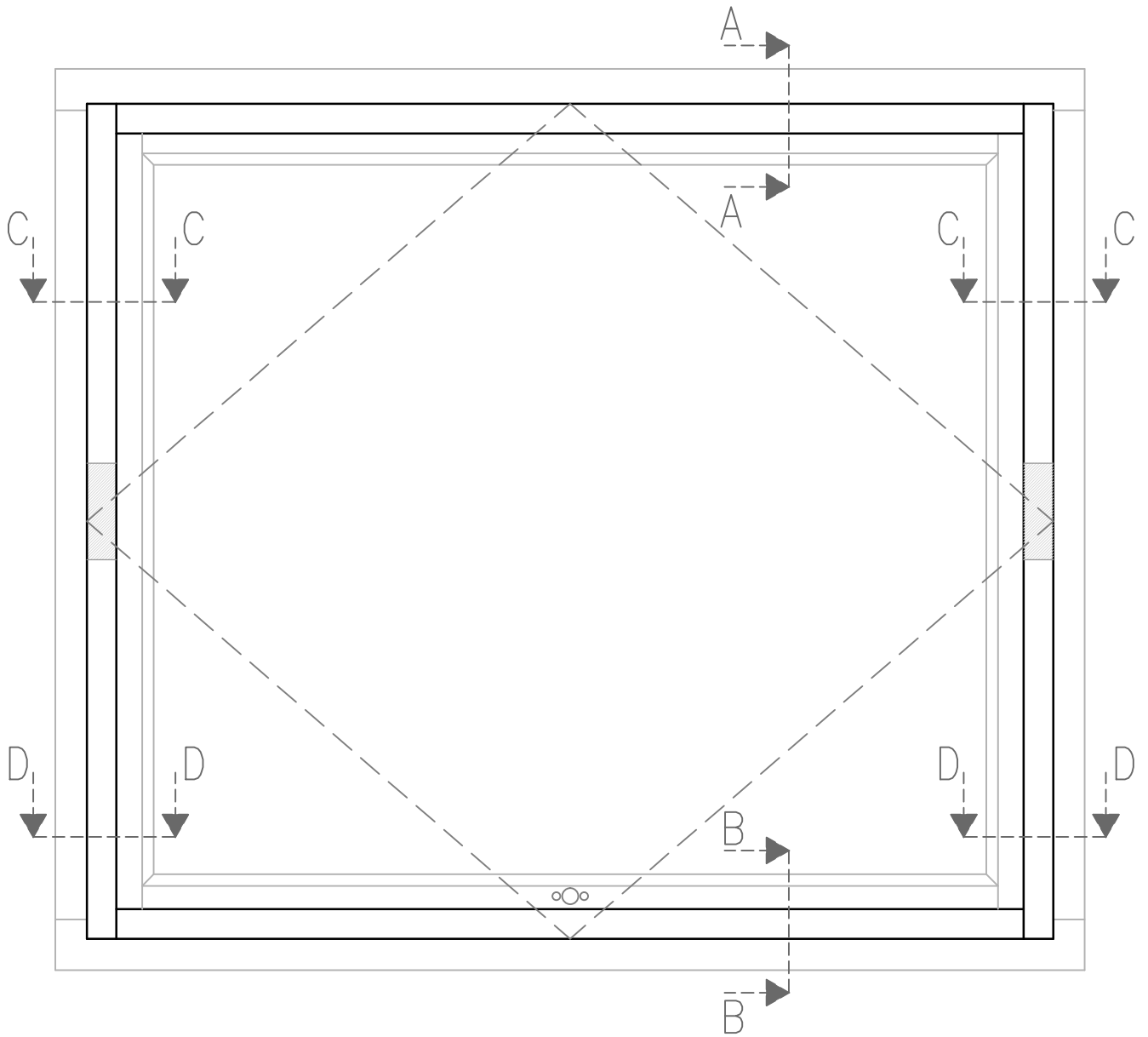

SEZIONI BILICO PORTATA 300Kg

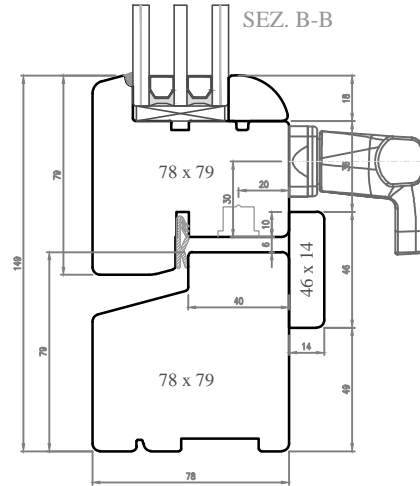
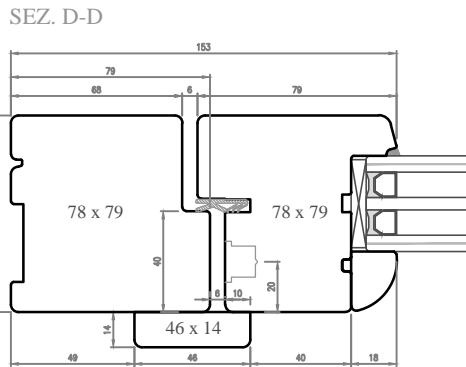
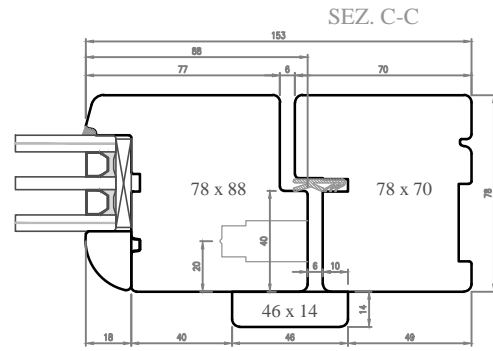
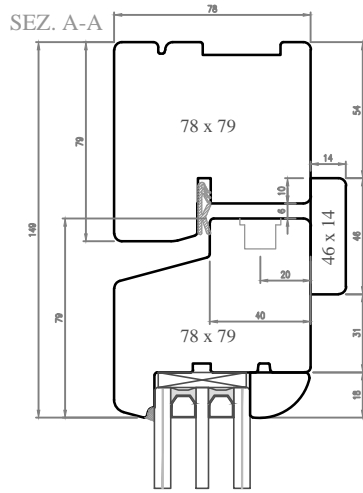

SEZIONI BILICO PORTATA 175Kg

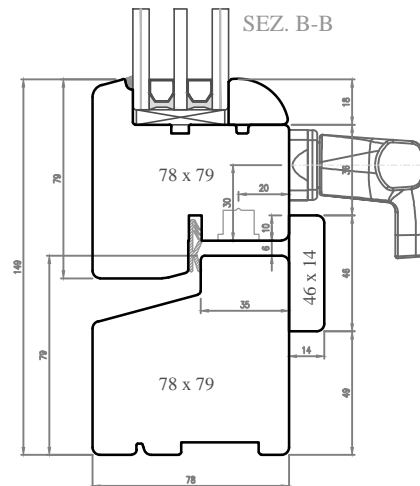
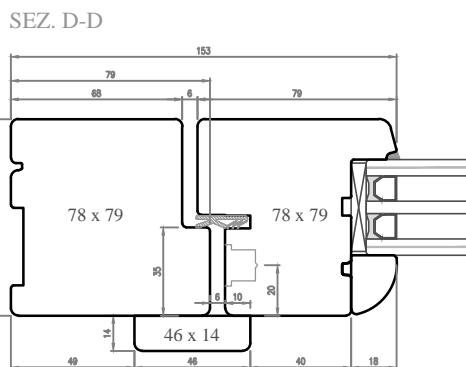
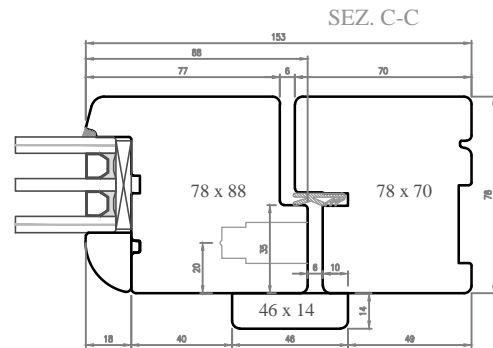
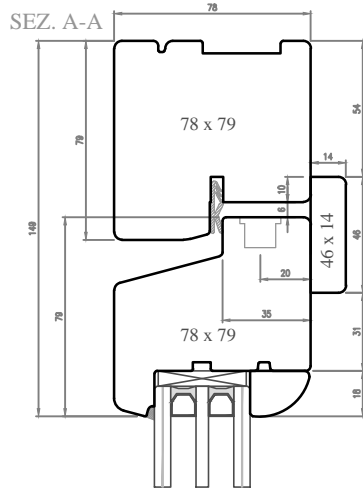

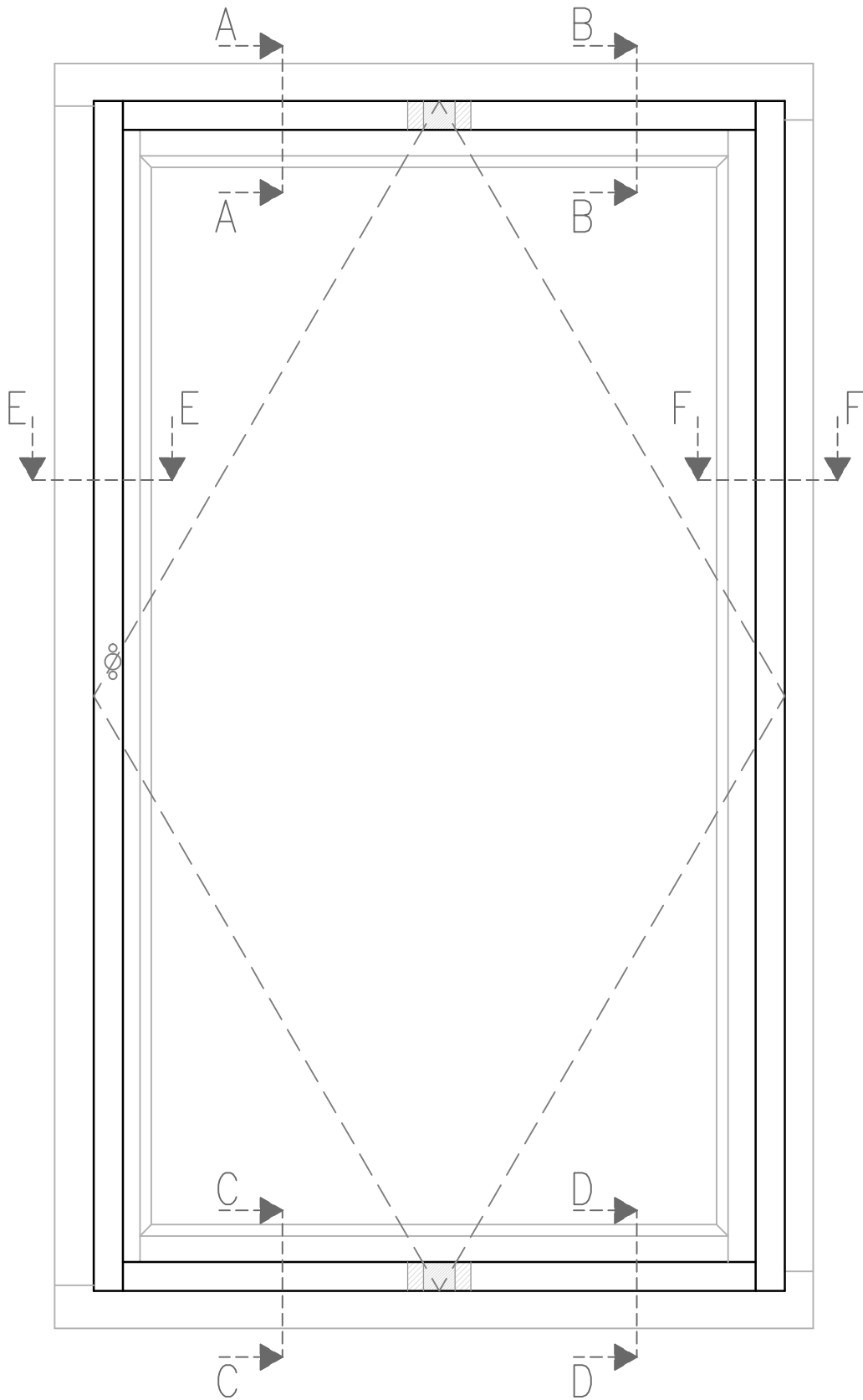

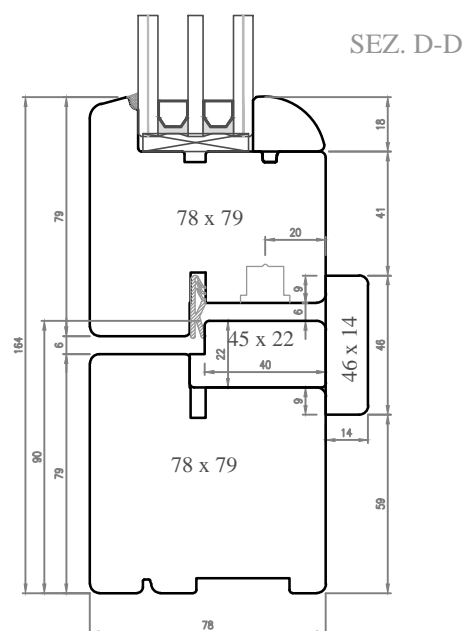
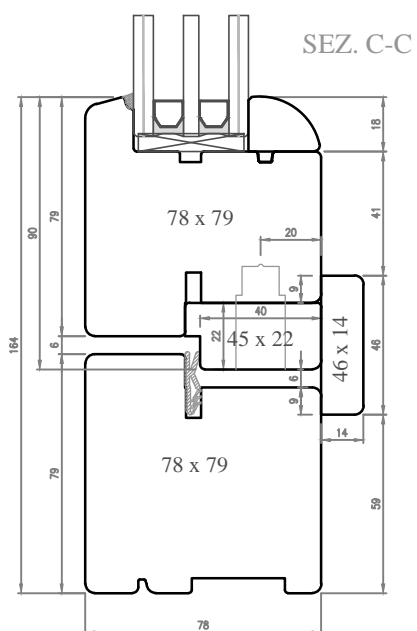
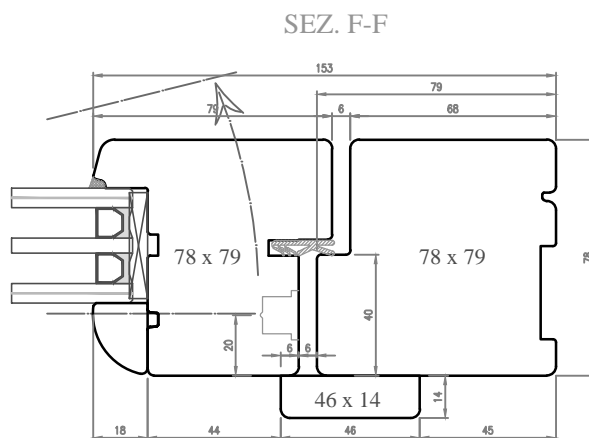
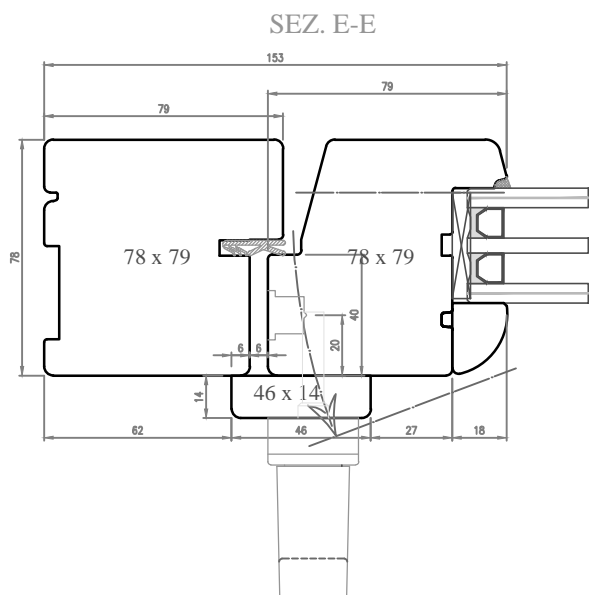
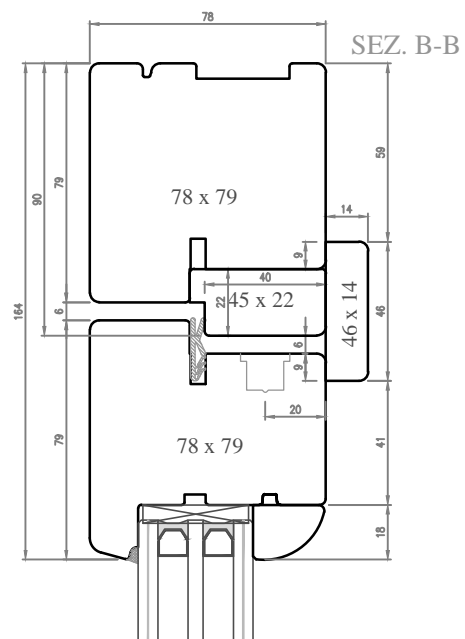
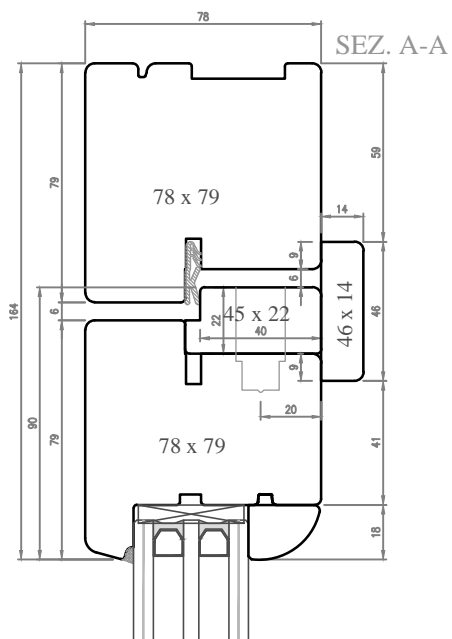

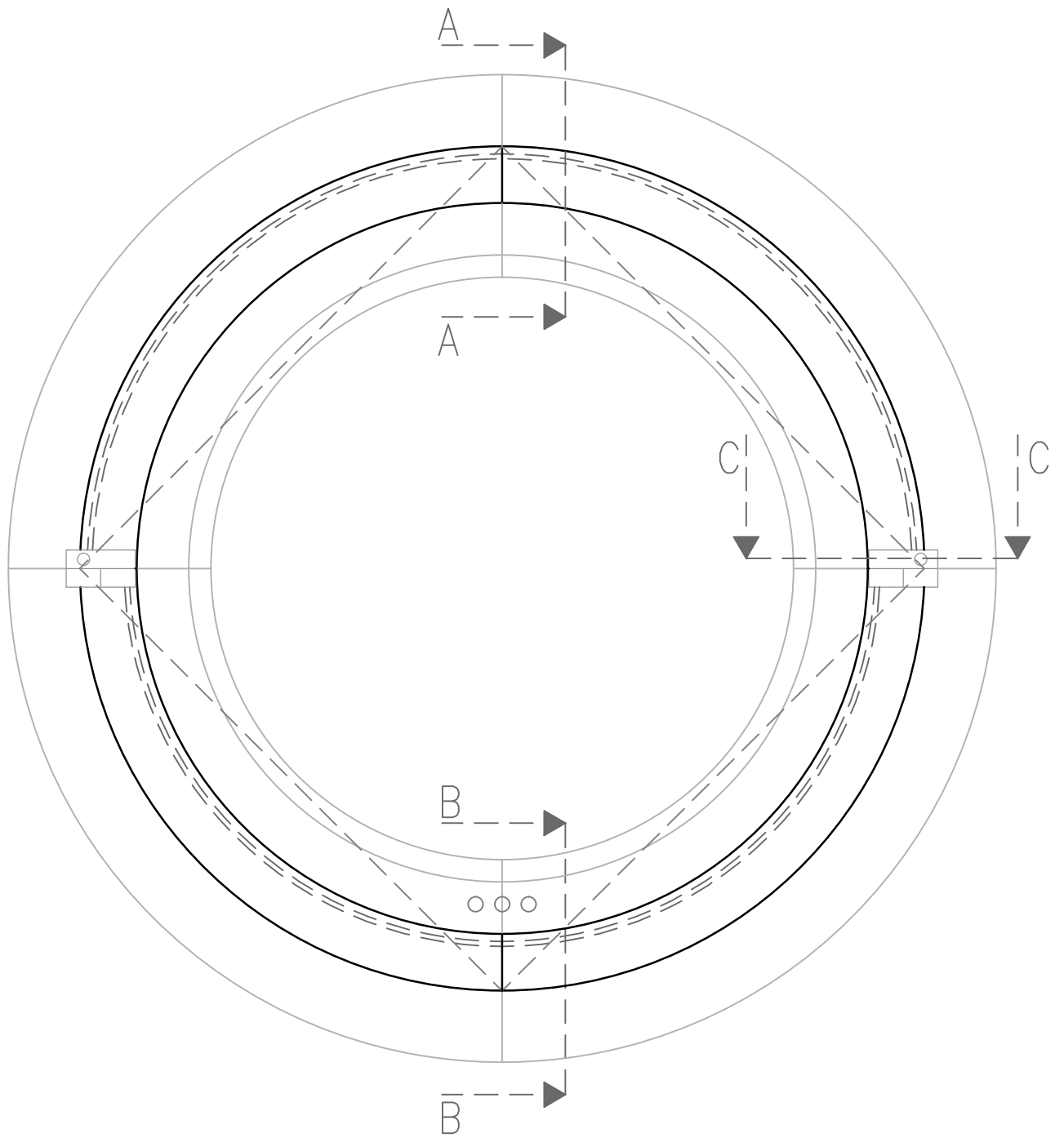

SEZ. A-A

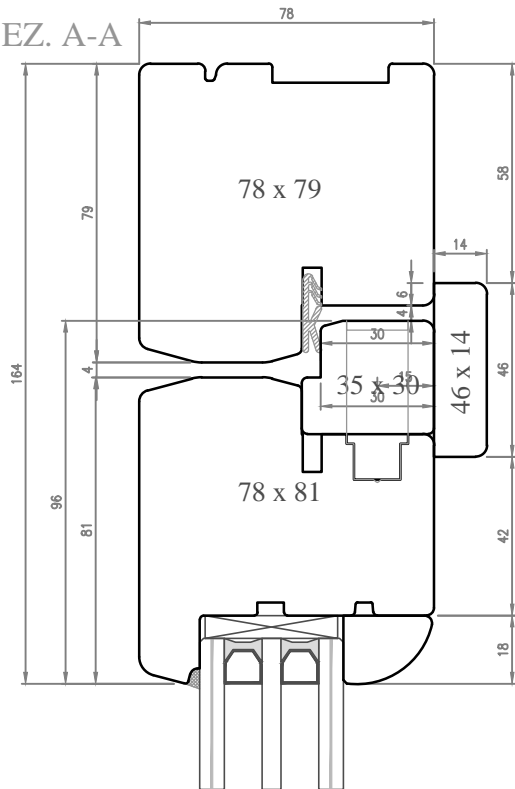

SEZ. C-C

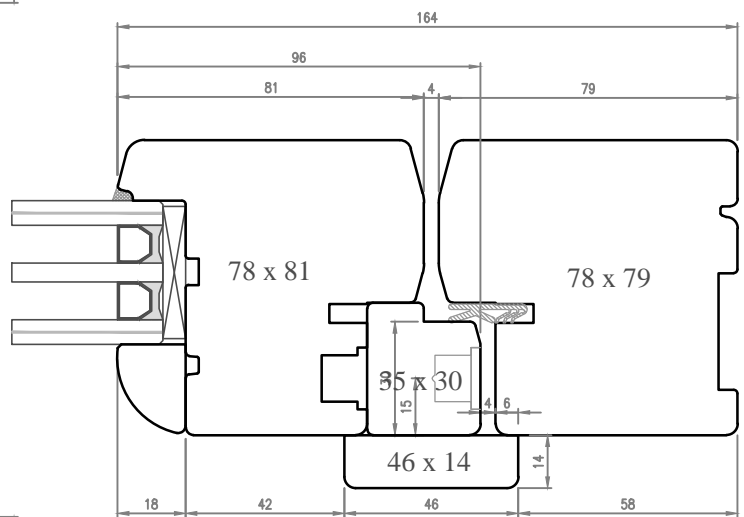

SEZ. B-B

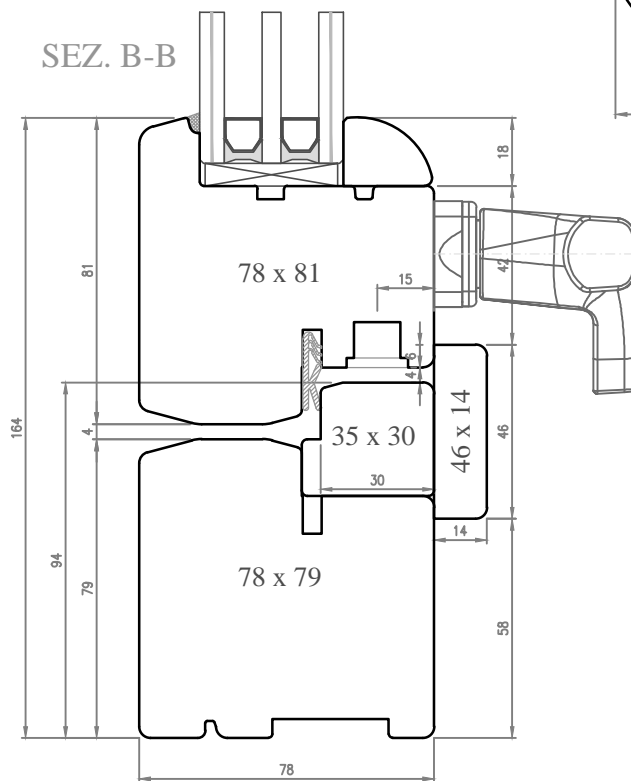

OVER 78 PANORAMA

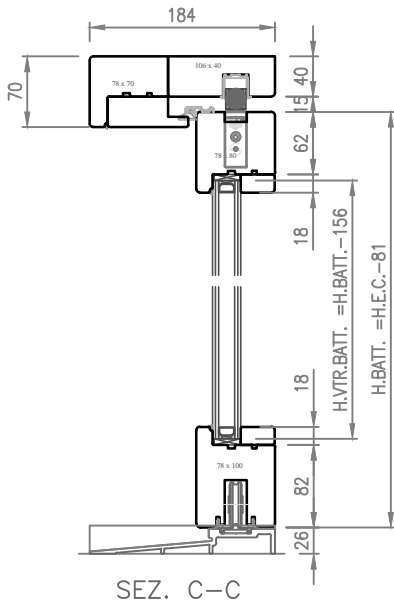

VERSIONE SIMMETRICA

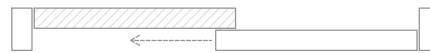
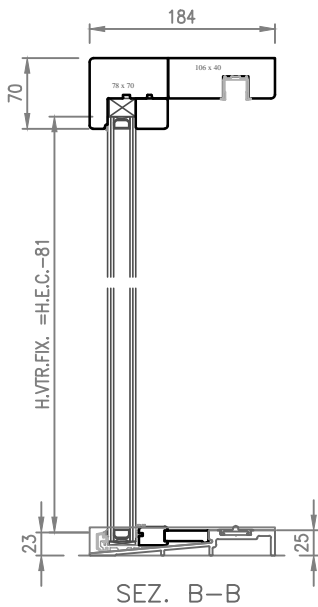
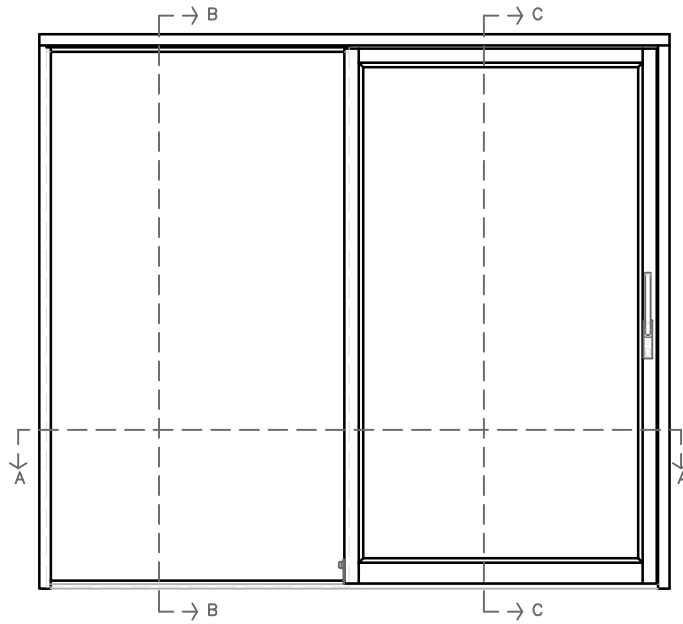

	Min.	Max.	Max. m ² Vetro
H.BATT.	800	3100	6
H.E.C.	878	3178	—

	Min.	Max.	Max. m ² Vetro
L.BATT.	740	3000	6
L.E.C.	1501	6000	—
L.BATT.FIX	740	3000	6

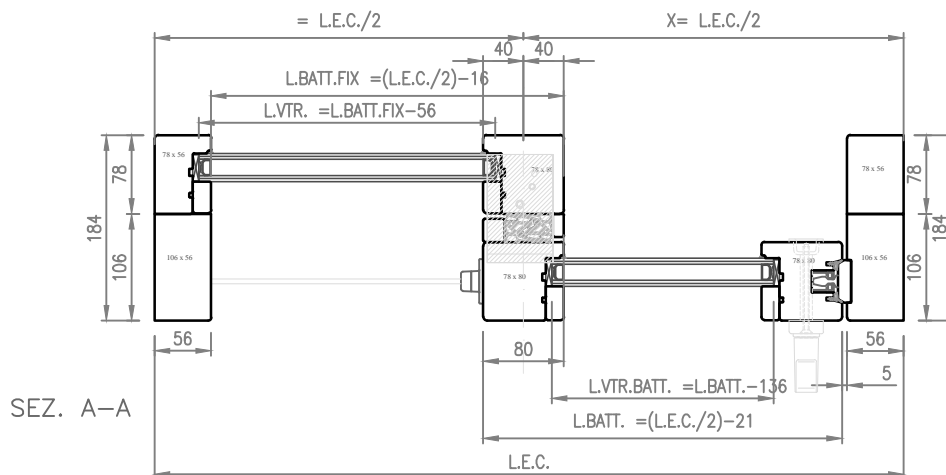

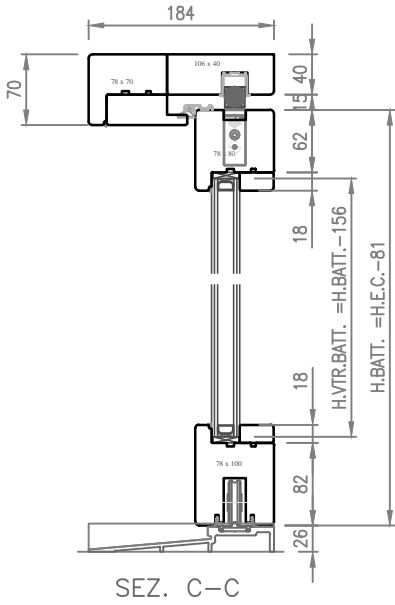

VERSIONE ASIMMETRICA

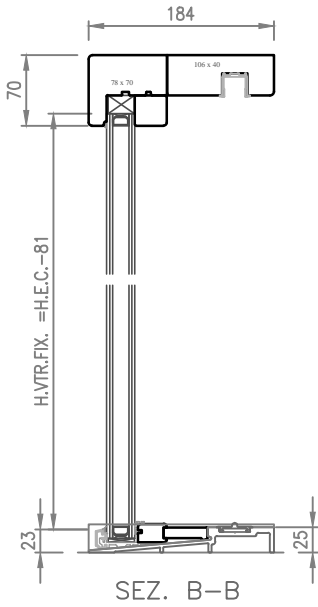
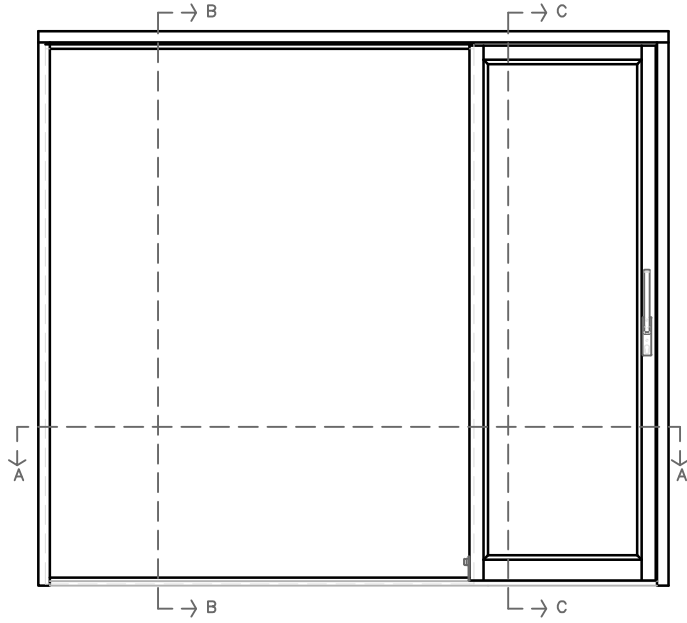

	Min.	Max.	Max. m ² Vetro
H.BATT.	800	3100	6
H.E.C.	878	3178	—

	Min.	Max.	Max. m ² Vetro
L.BATT.	740	3000	6
L.E.C.	1501	6000	—
L.BATT.FIX	740	3000	6

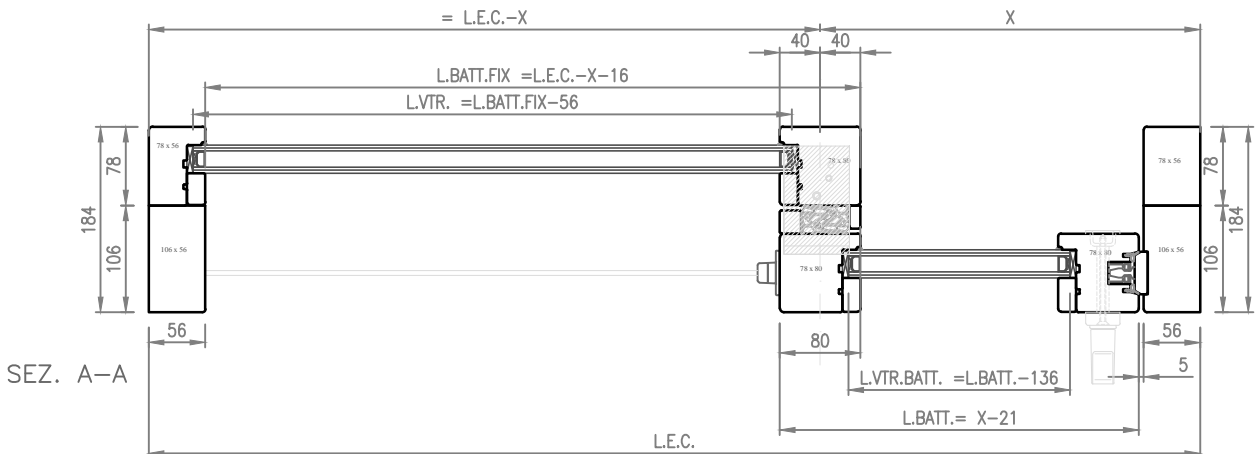

VERSIONE SIMMETRICA

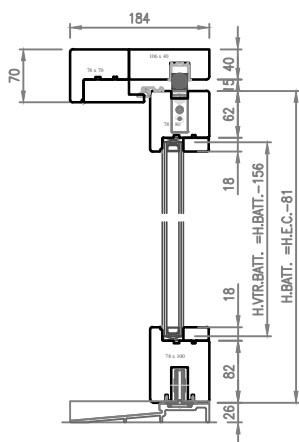

SEZ. C-C

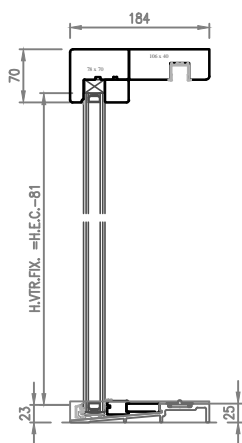
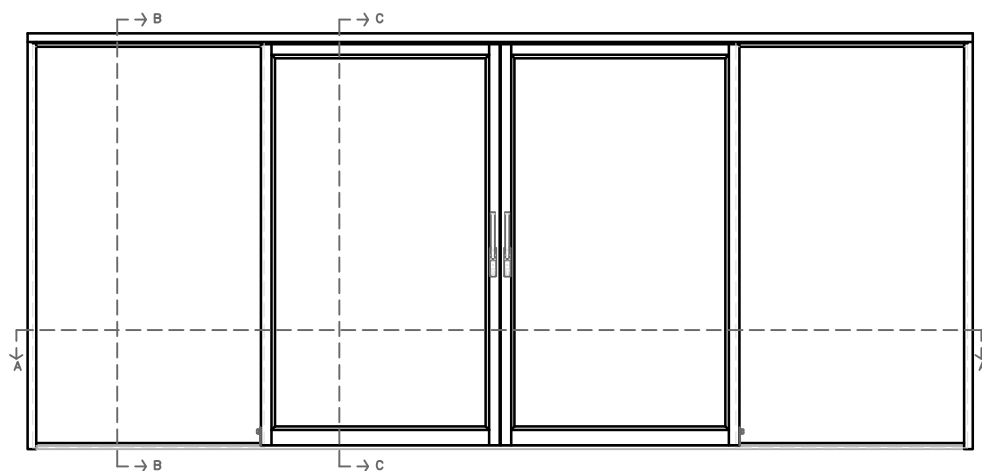

SEZ. B-B

	Min.	Max.	Max. m ² Vetro
H.BATT.	800	3100	6
H.E.C.	878	3178	-

	Min.	Max.	Max. m ² Vetro
L.BATT.	740	3000	6
L.E.C.	2907	6000	-
L.BATT.FIX	740	3000	6

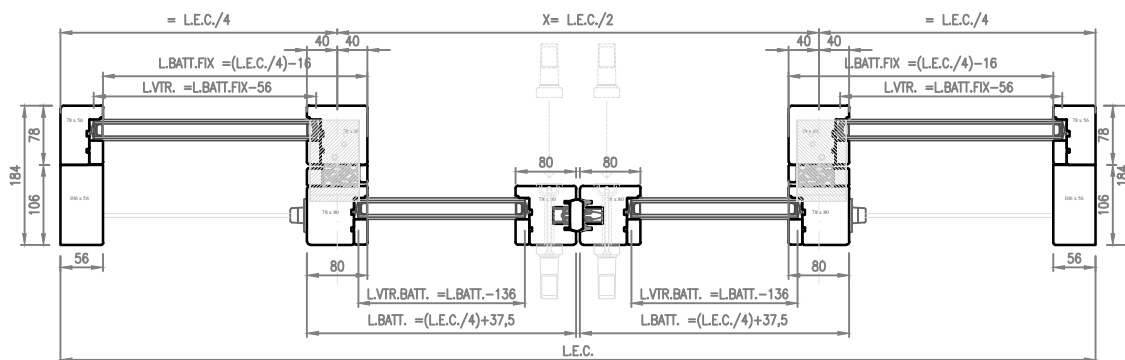

SEZ. A-A

VERSIONE ASIMMETRICA

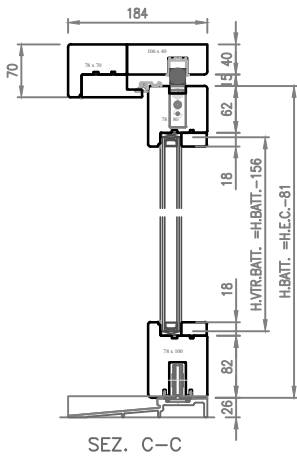

SEZ. C-C

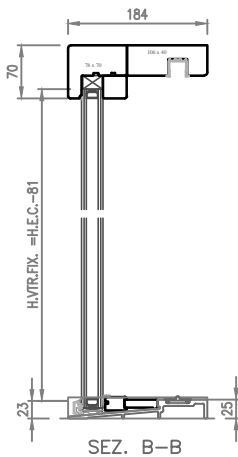
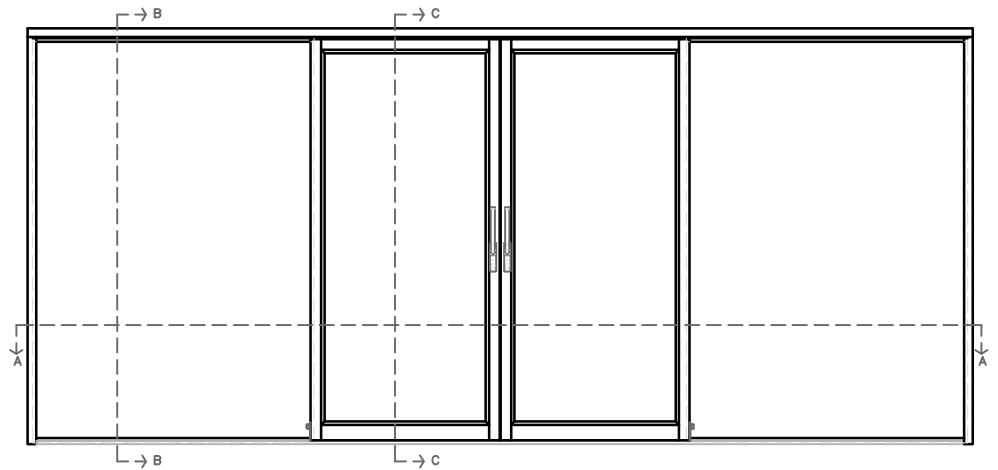

SEZ. B-B

	Min.	Max.	Max. m ² Vetro
H.BATT.	800	3100	6
H.E.C.	878	3178	-

	Min.	Max.	Max. m ² Vetro
L.BATT.	740	3000	6
L.E.C.	2907	6000	-
L.BATT.FIX	740	3000	6

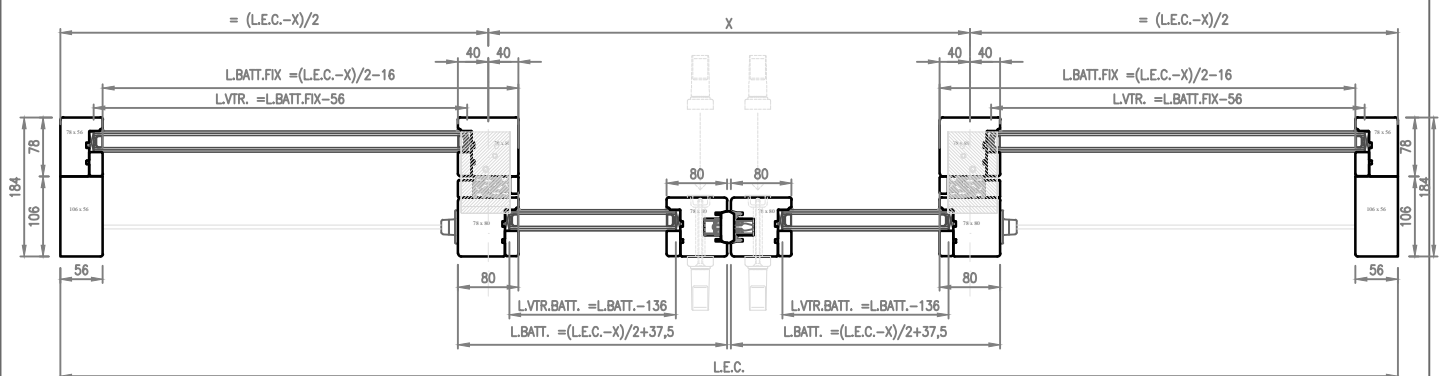

SEZ. A-A

OVER 87

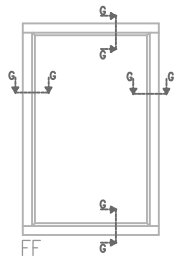

FF

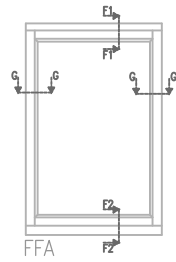

FFA

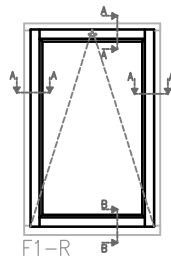

F1-R

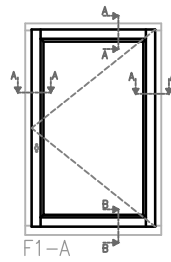

F1-A

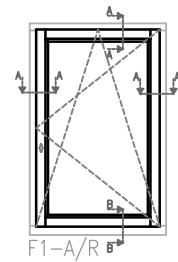

F1-A/R

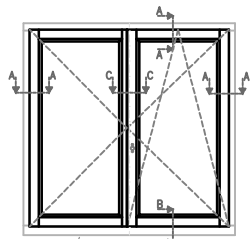

F2-A/R

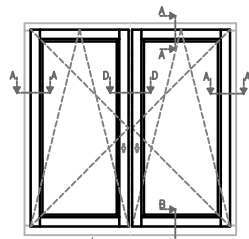

F2C-A/R

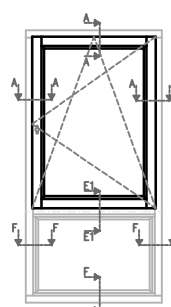

F1STF

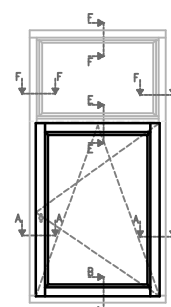

F1SPF

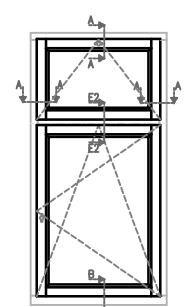

F1F1

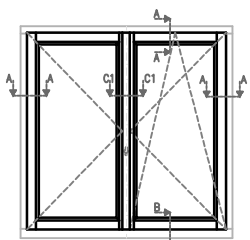

F2F-A/R

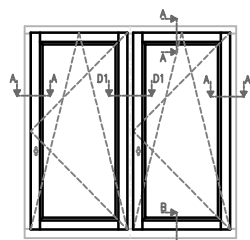

F2V-A/R

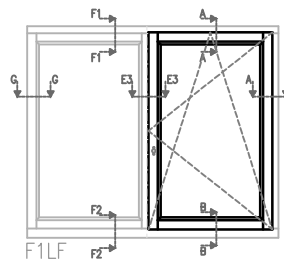

F1LF

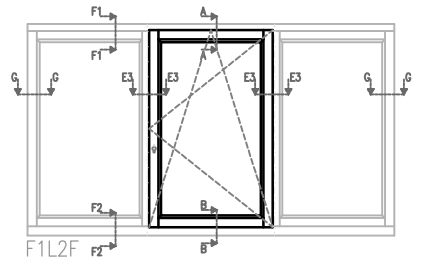

F1L2F

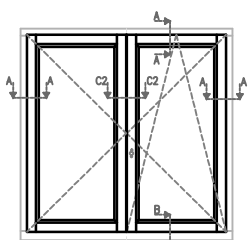

F2S-A/R

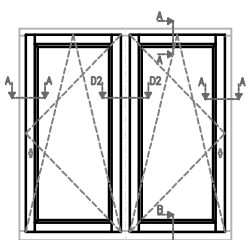

F2O-A/R

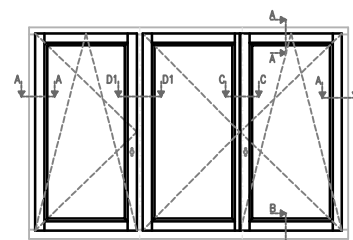

F3-A/R-A-A/R

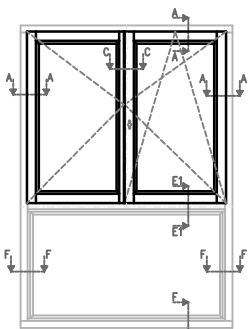

F2STF

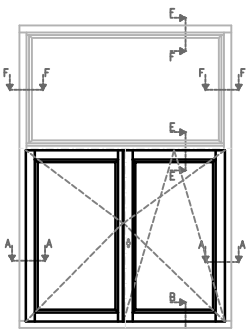

F2SPF

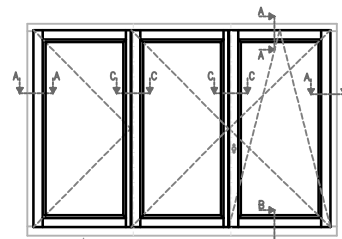

F3-A/R-A-A

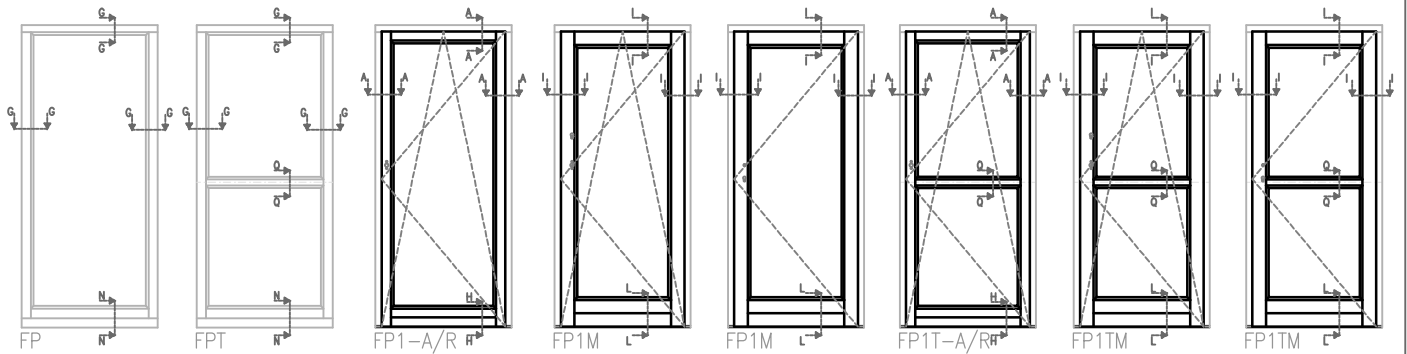

FP

FPT

FP1-A/R

FP1M

FP1M

FP1T-A/R

FP1TM

FP1TM

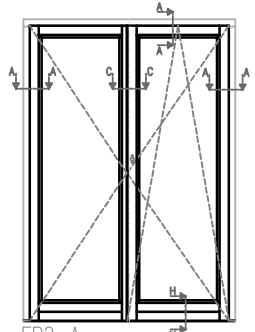

FP2-A

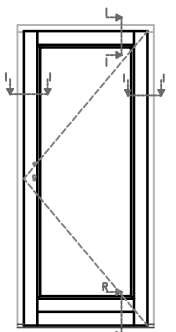

FP1MS

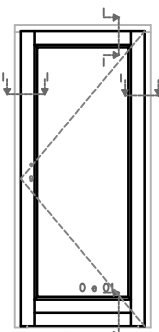

FP1MB

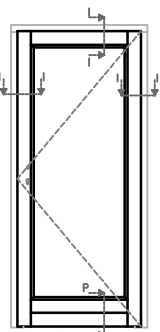

FP1MP

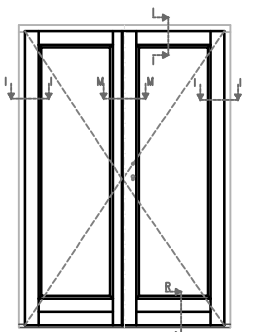

FP2MS

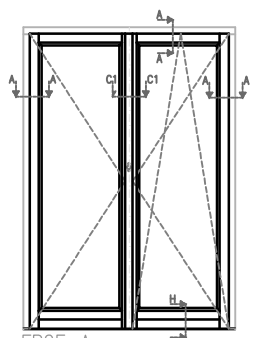

FP2F-A

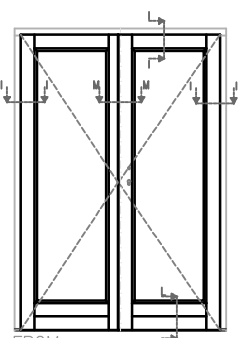

FP2M

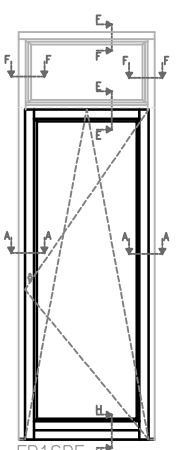

FP1SPF

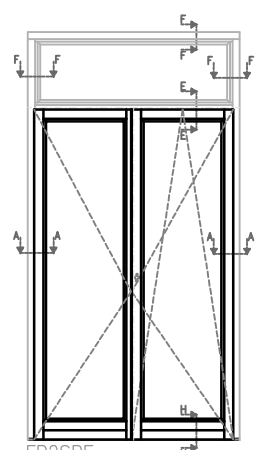

FP2SPF

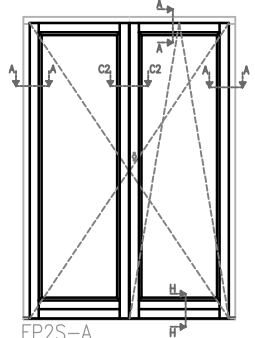

FP2S-A

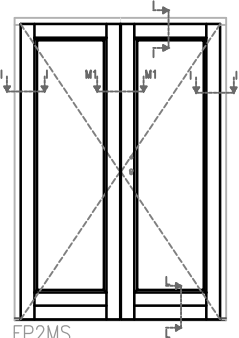

FP2MS

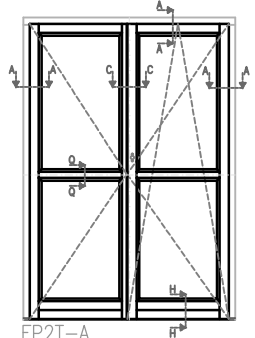

FP2T-A

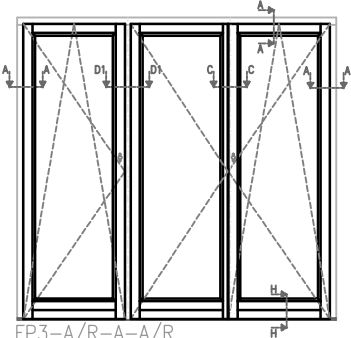

FP3-A/R-A-A/R

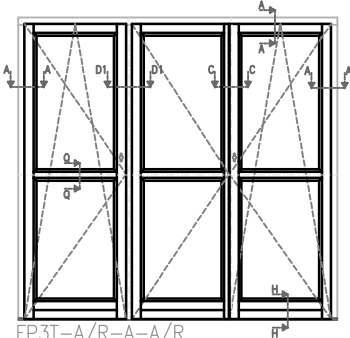

FP3T-A/R-A-A/R

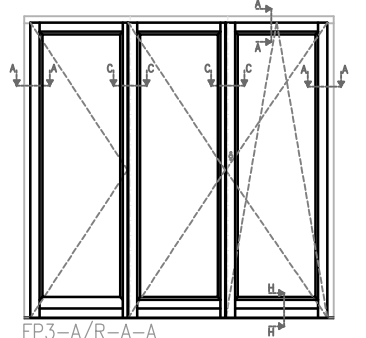

FP3-A/R-A-A

SEZ. B-B

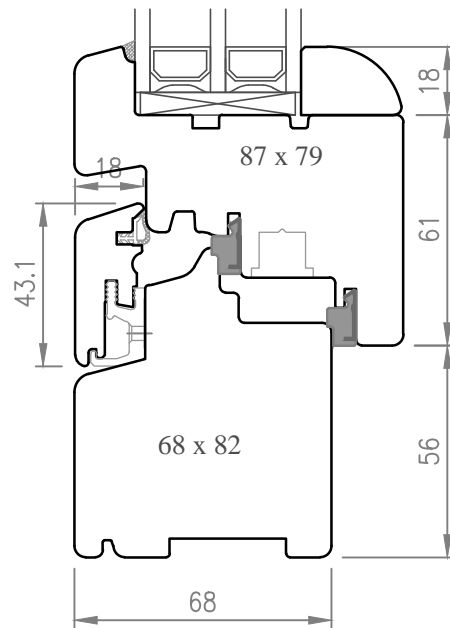
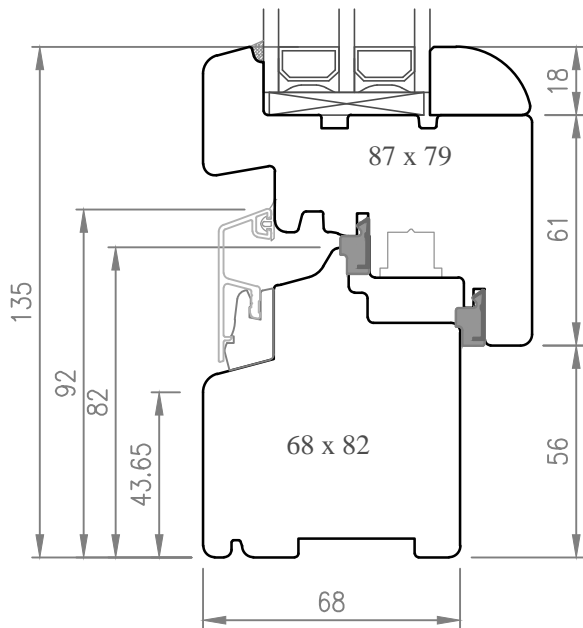

SEZ. A-A

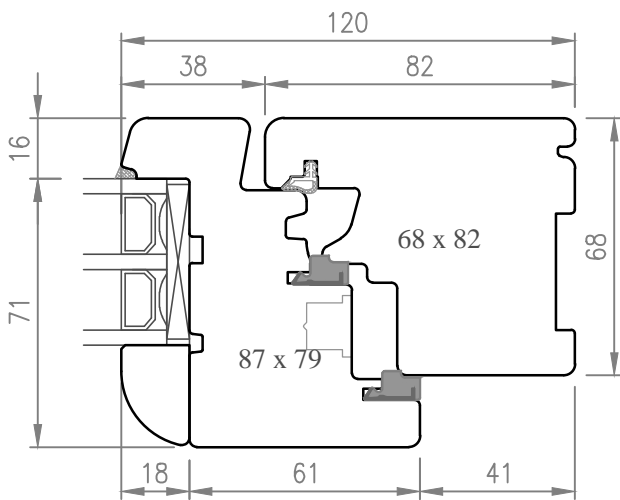

SEZ. H-H

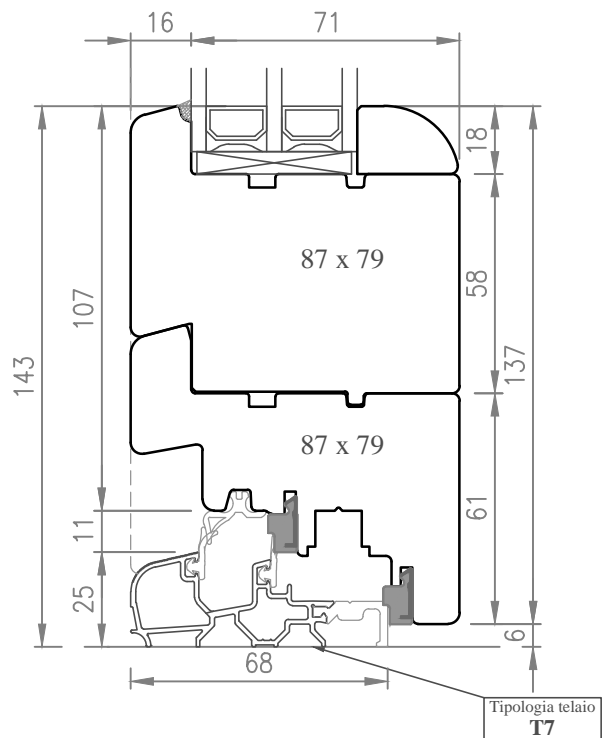

SEZ. C-C

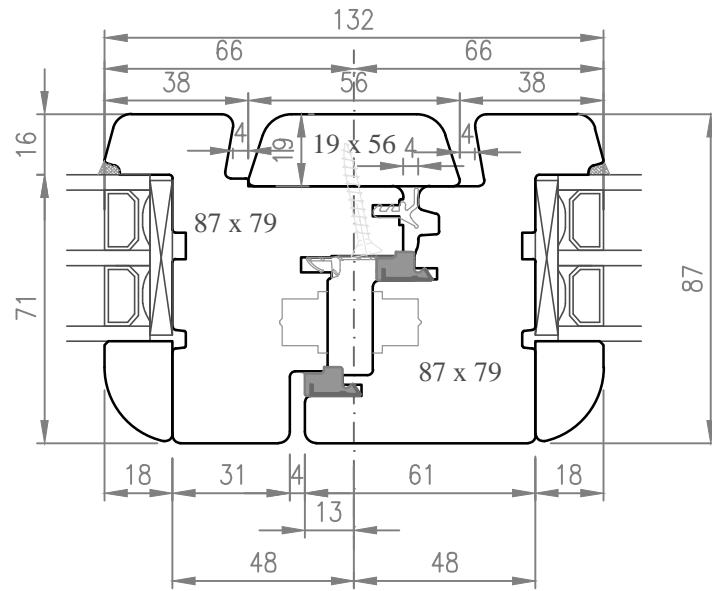

A5

SEZ. C1-C1

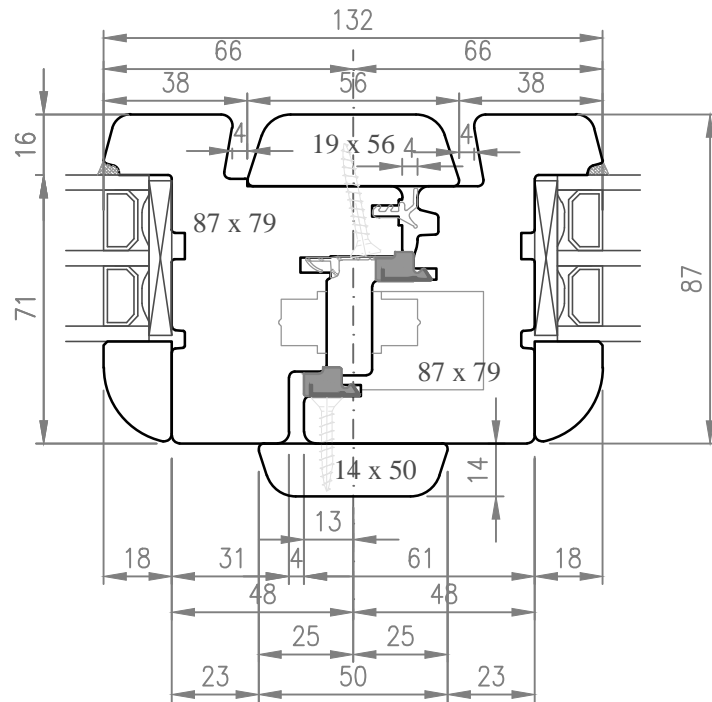

A6

SEZ. C2-C2

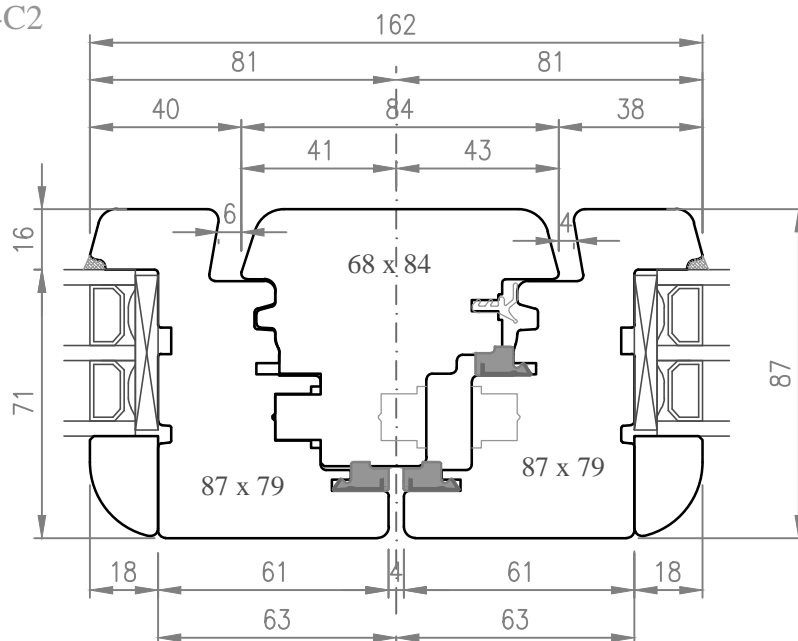

A9

SEZ. D-D

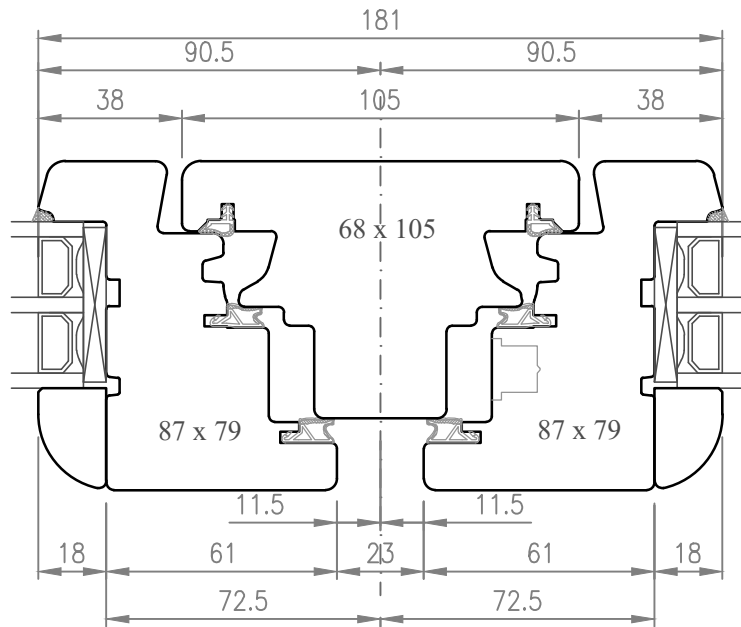

SEZ. D1-D1

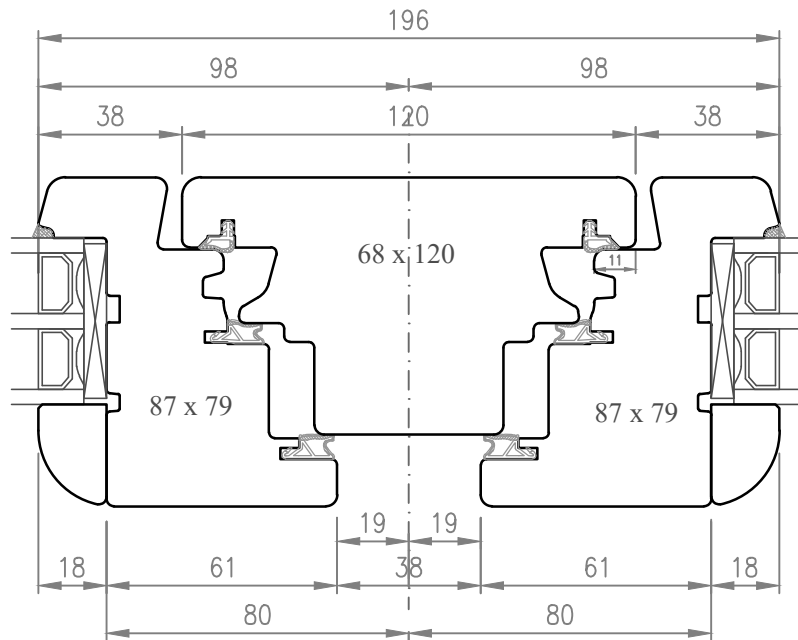

SEZ. D2-D2

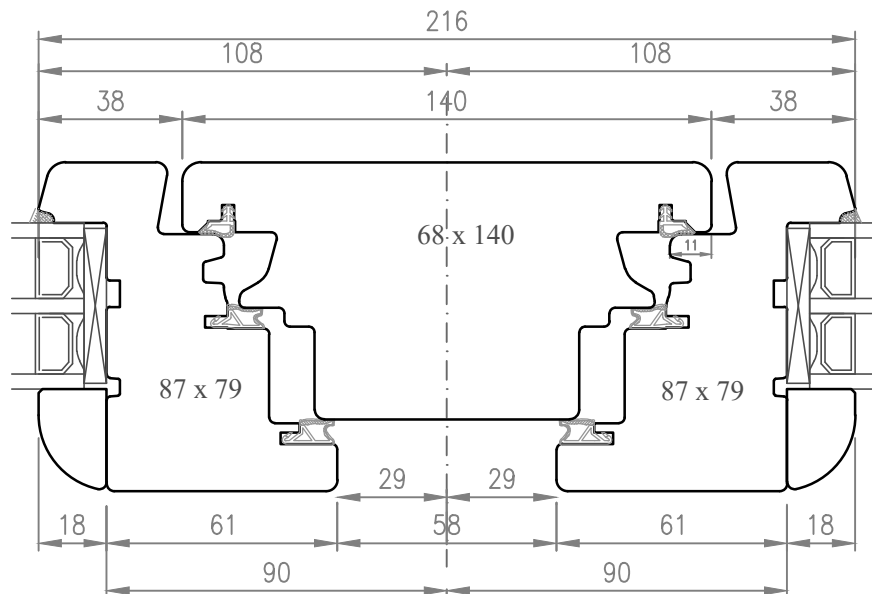

SEZ. E-E

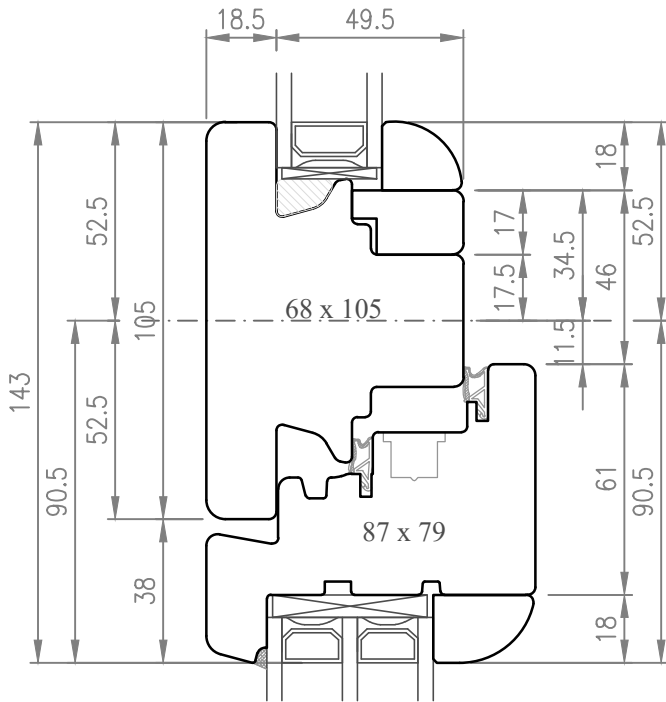

SEZ. E2-E2

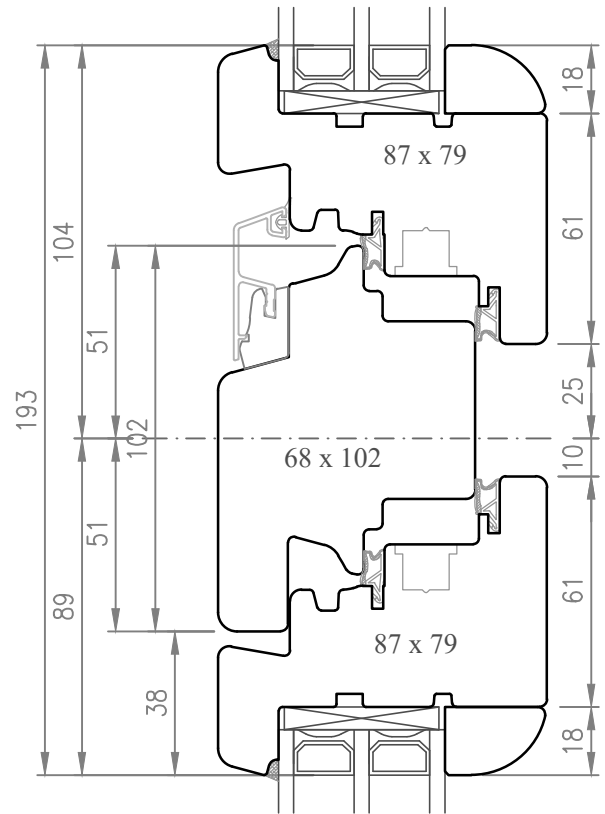

SEZ. E1-E1

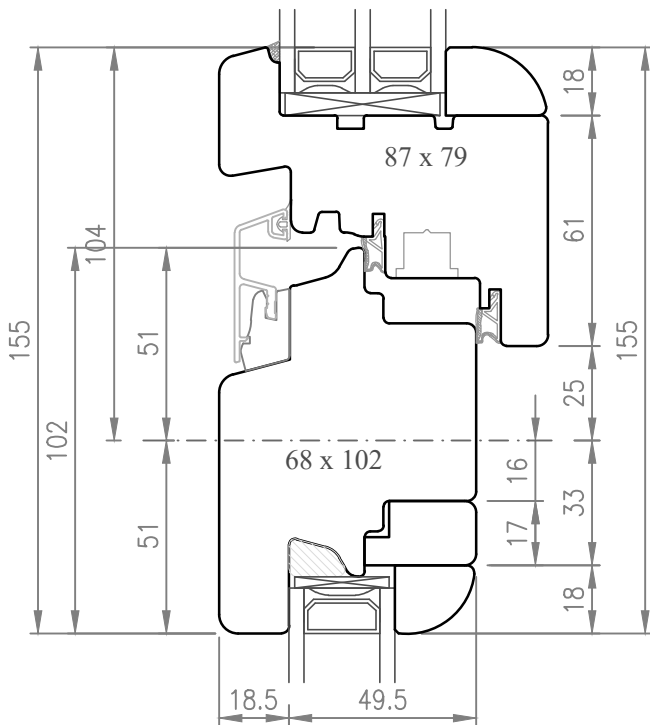

SEZ. E3-E3

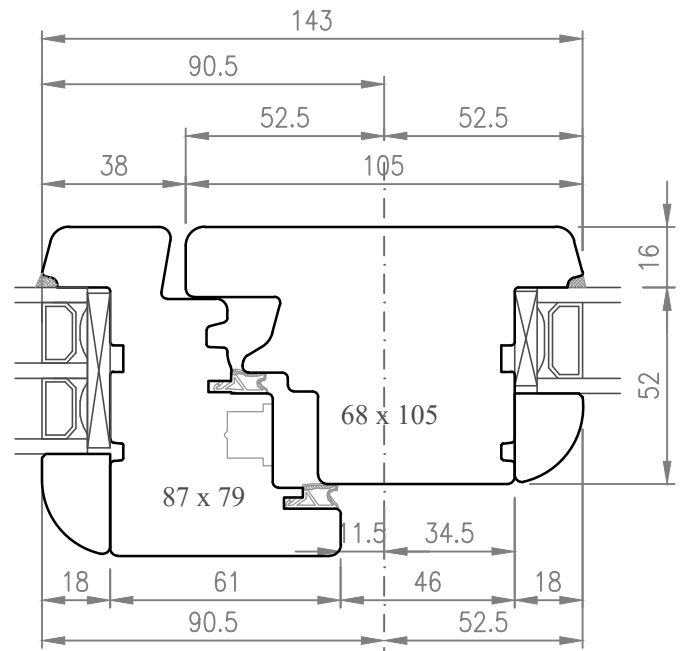

SEZ. G-G

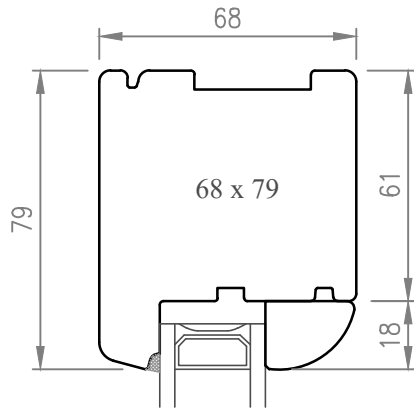

SEZ. F1-F1

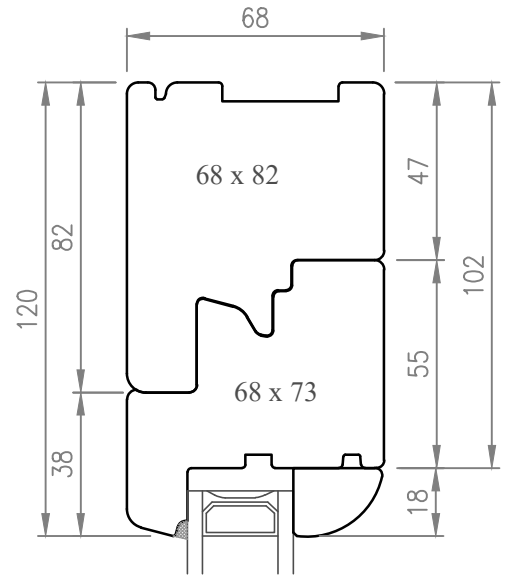

SEZ. F-F

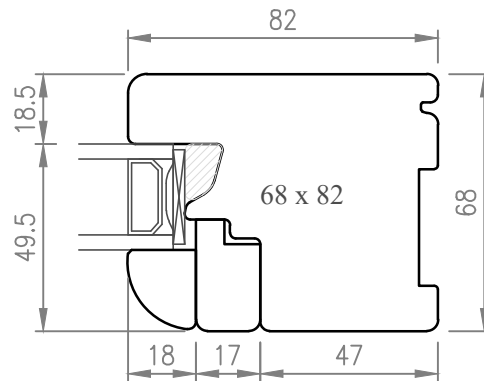

SEZ. F2-F2

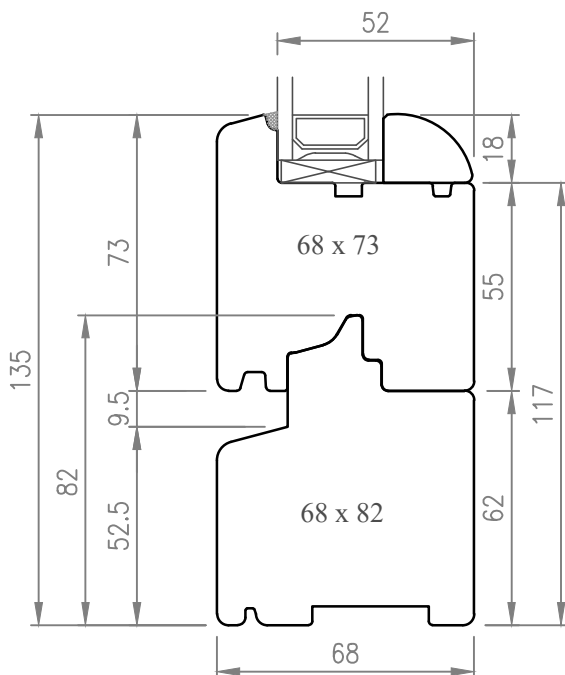

SEZ. N-N

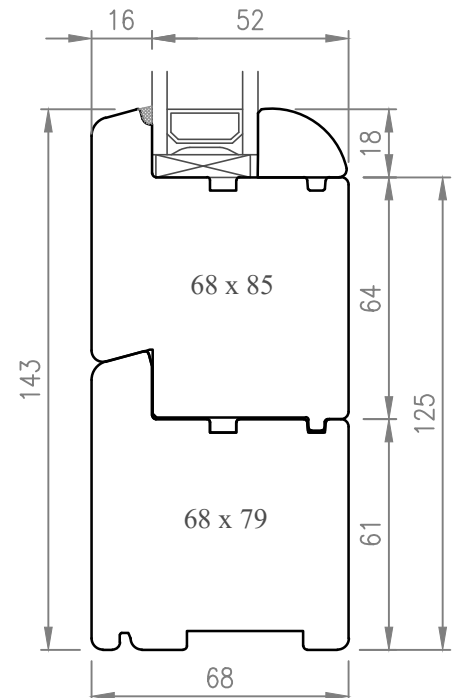

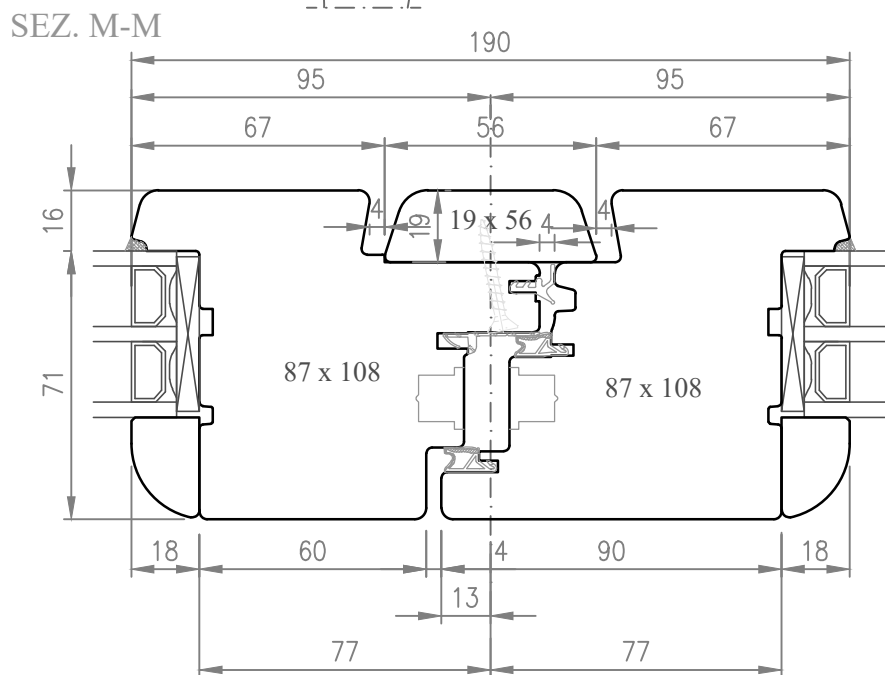
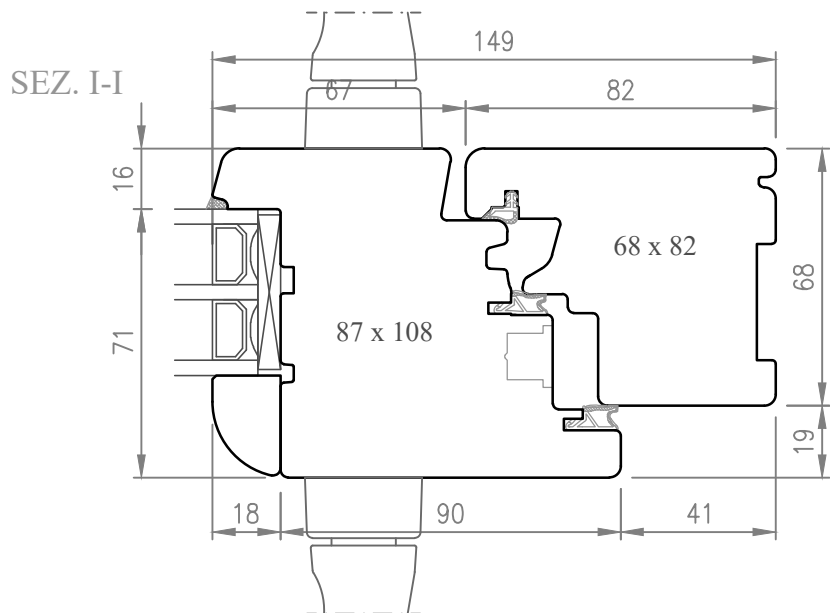

A5

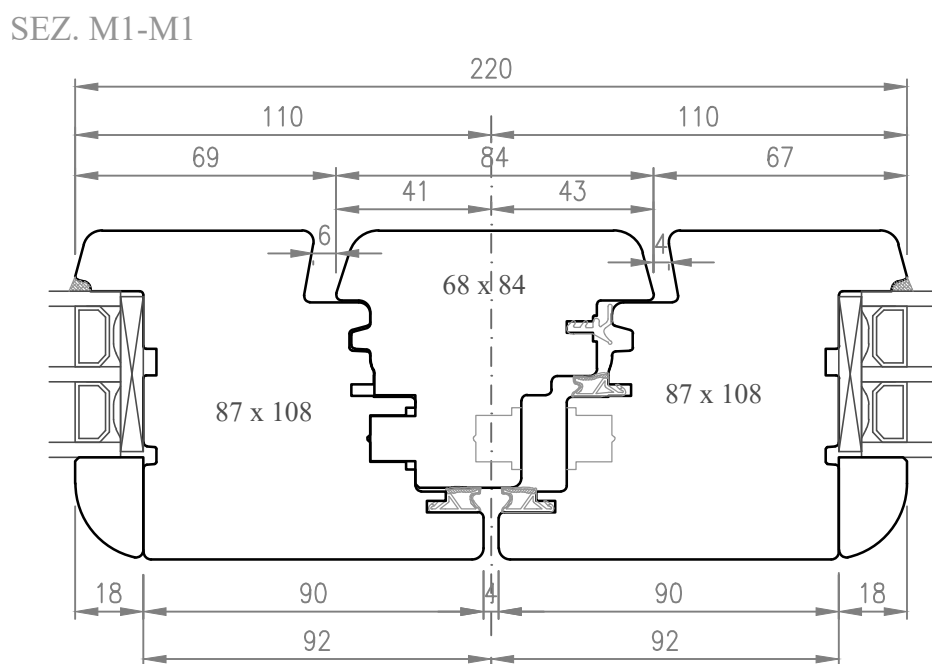

A9

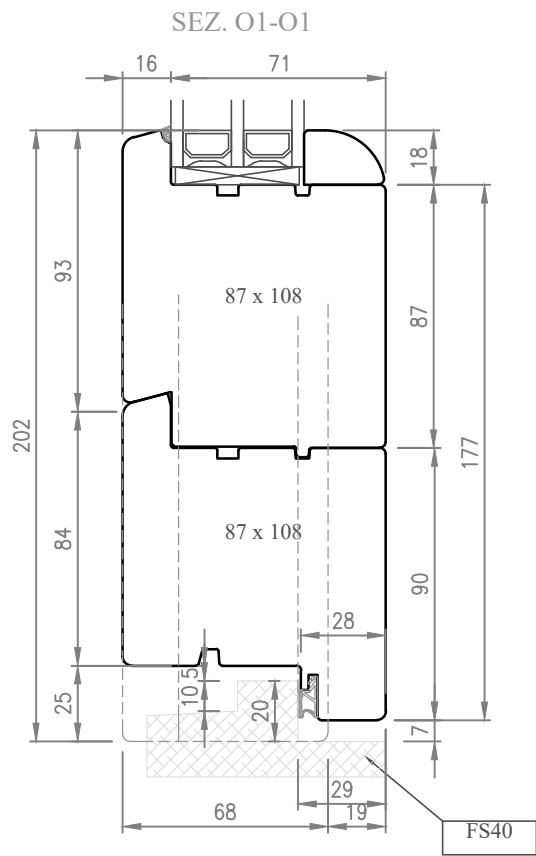
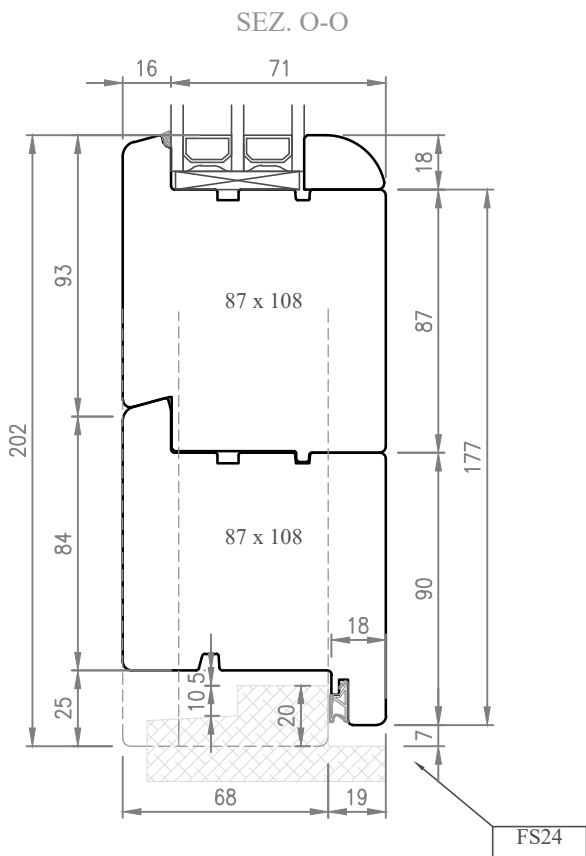
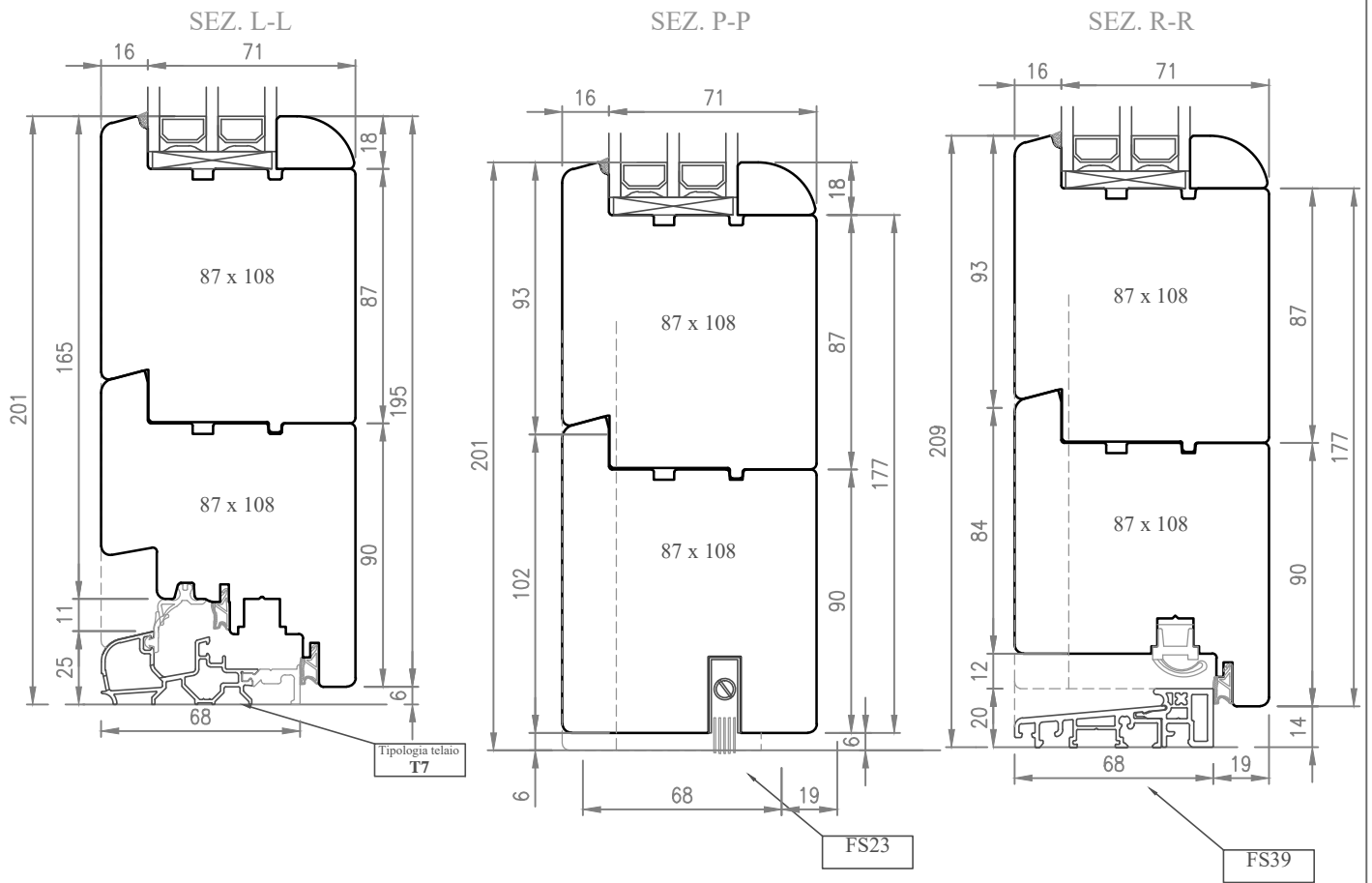

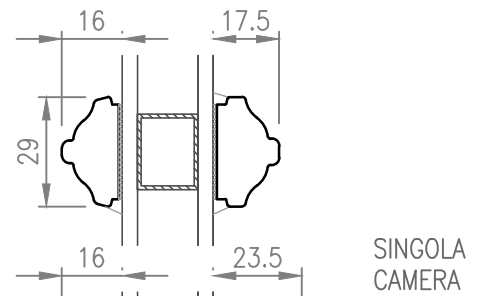
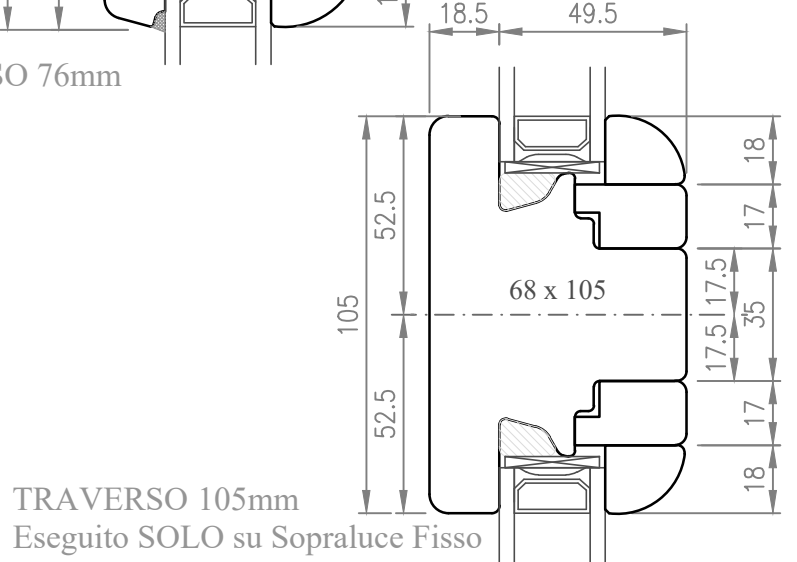
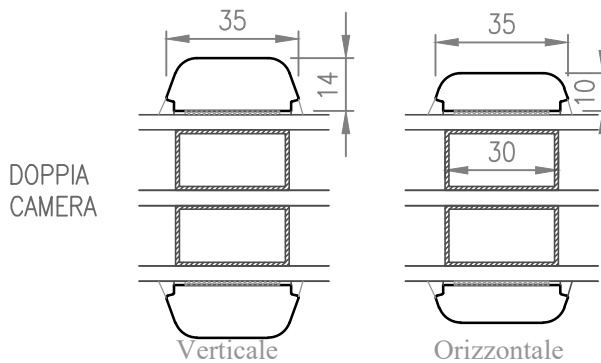
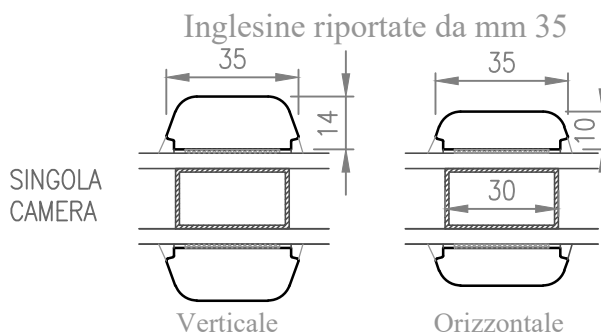
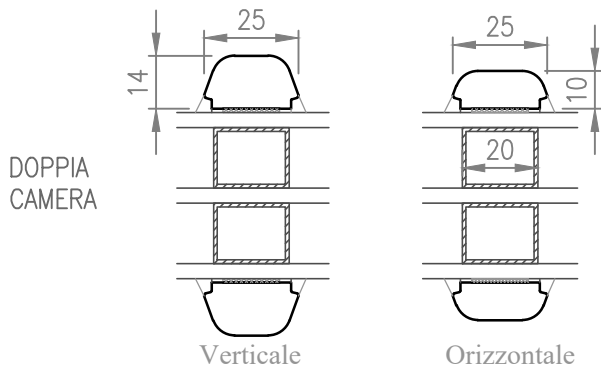
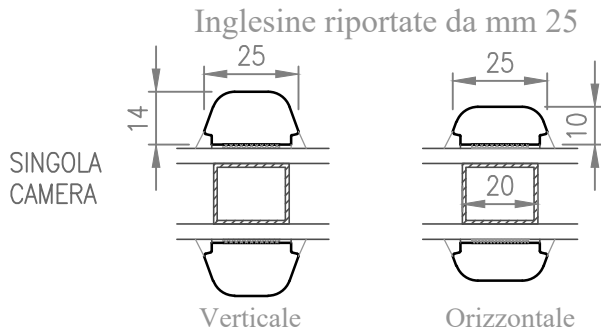
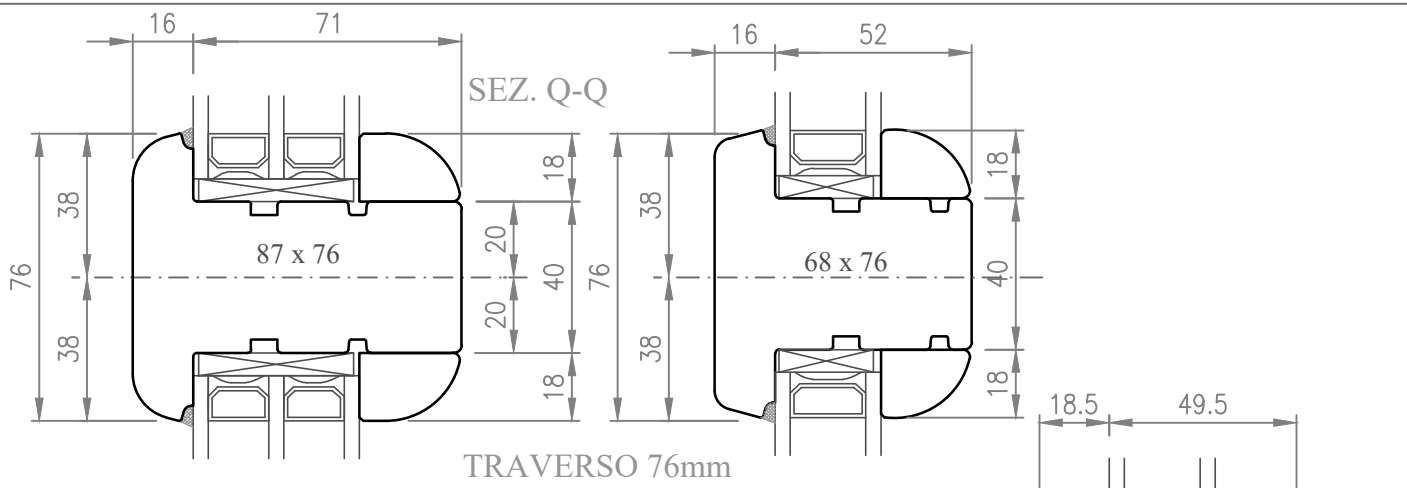

Inglesine riportate Barocco

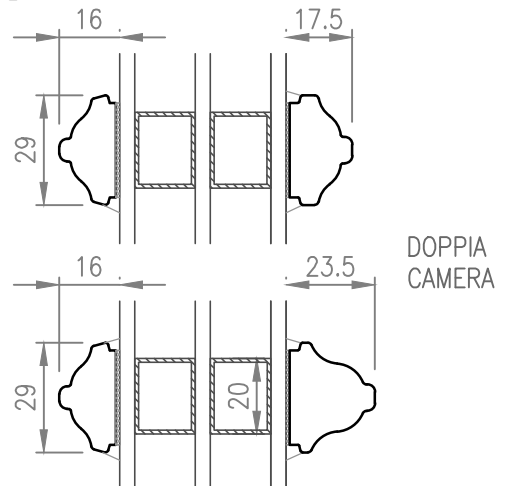

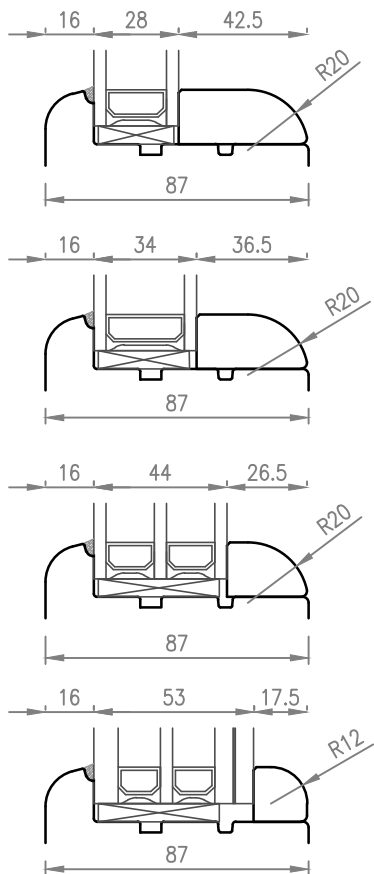

Fermavetro Tipo 1

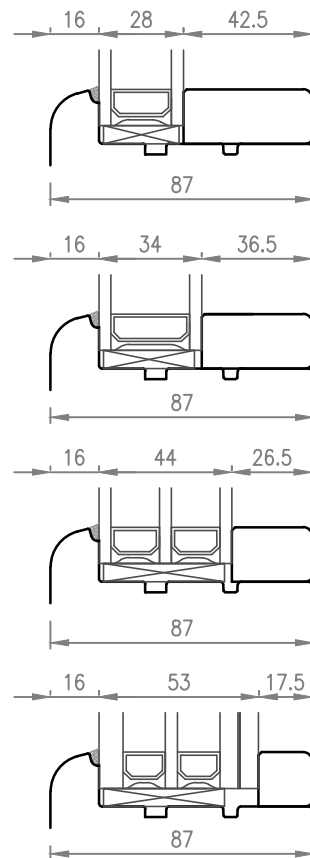

Fermavetro Tipo 3

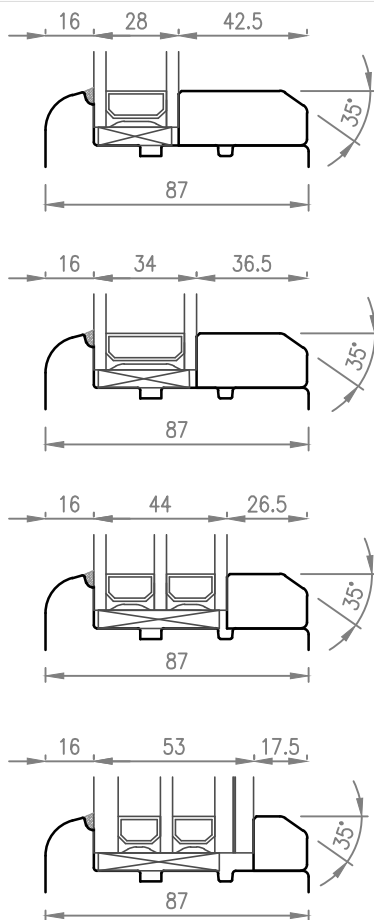

Fermavetro Tipo 2

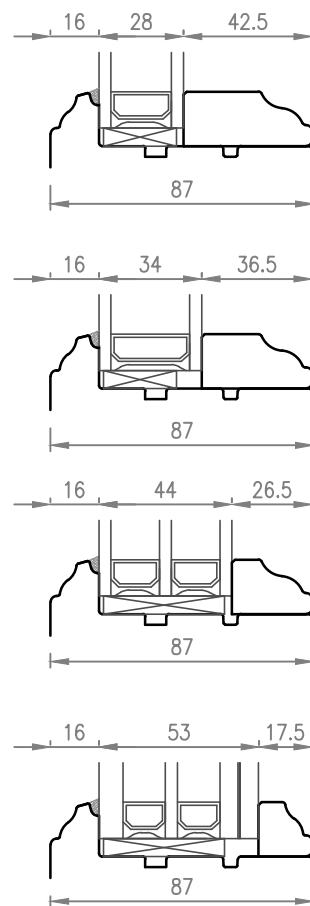

Fermavetro Tipo 4 BAROCCO

Tipologia telaio
T1

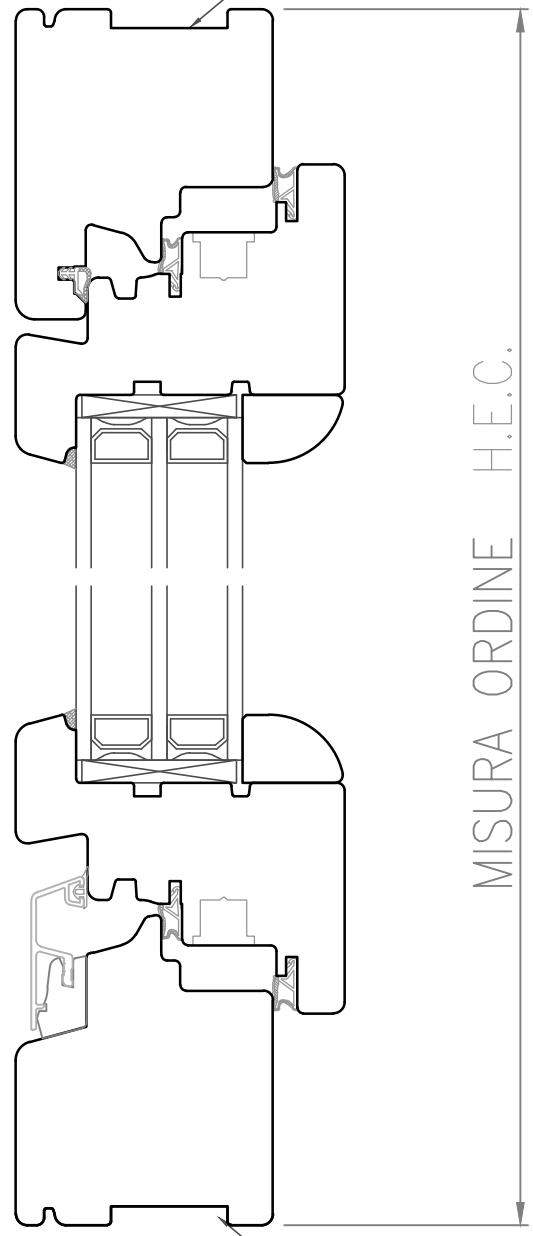

MISURA ORDINE H.E.C.

Tipologia telaio
T1

Tipologia telaio
T4

Tipologia telaio
T1

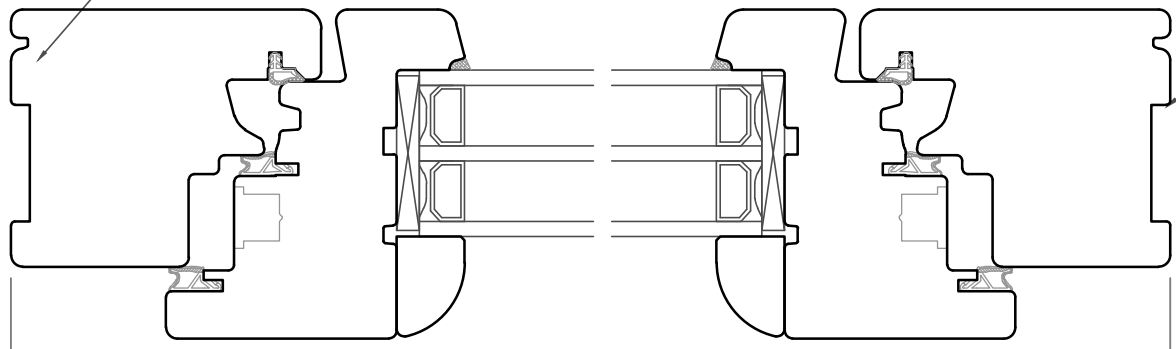

MISURA ORDINE L.E.C.

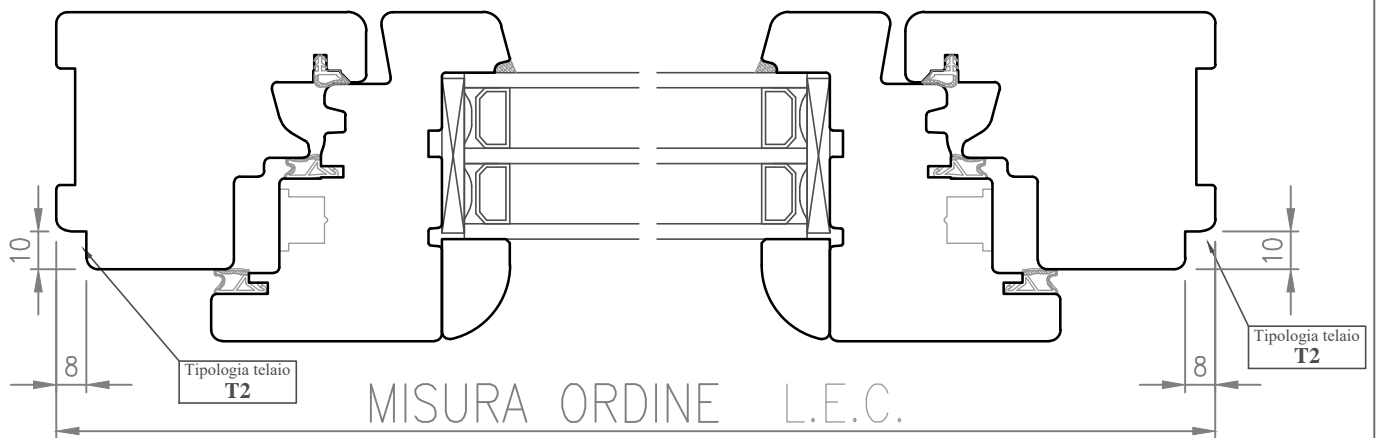
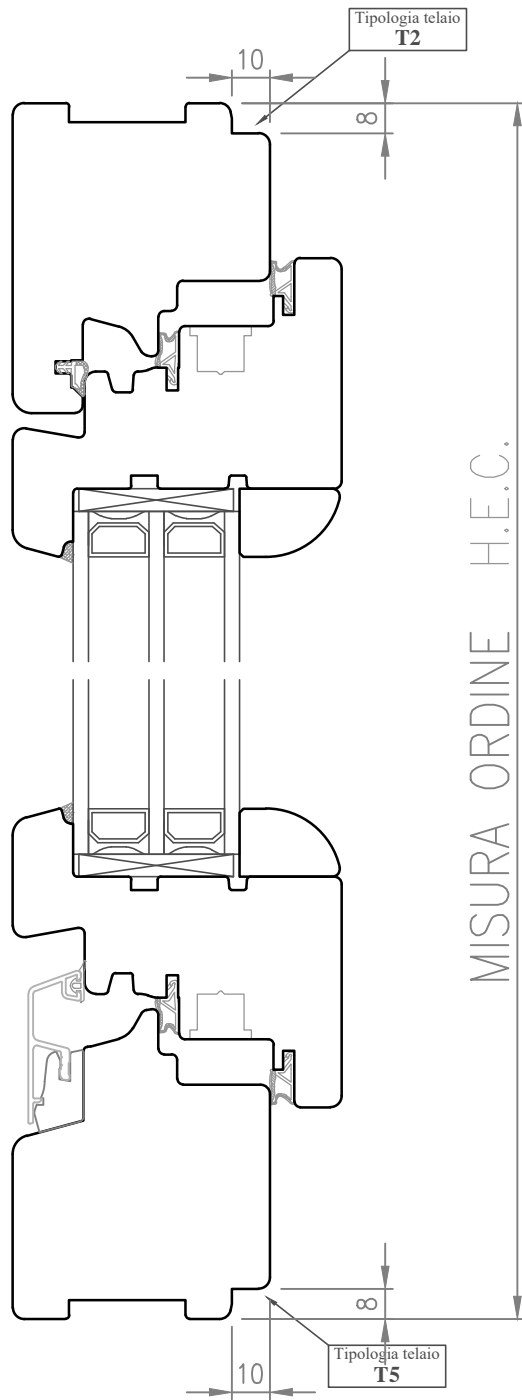

Tipologia telaio
T3

MAX. 56

MAX. 22

MISURA ORDINE H.E.C.

MAX. 22

Tipologia telaio
T6

MAX. 56

Tipologia telaio
T3

MAX. 22

MAX. 56

MAX. 22

Tipologia telaio
T3

MAX. 56

MISURA ORDINE L.E.C.

Z=3 lati

Kit Complanare

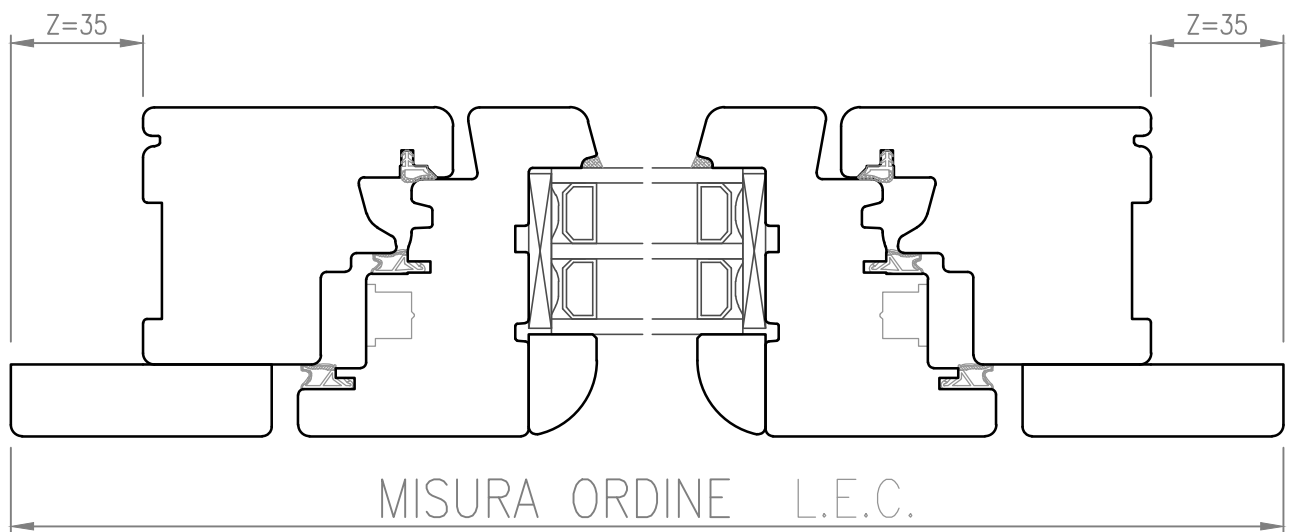
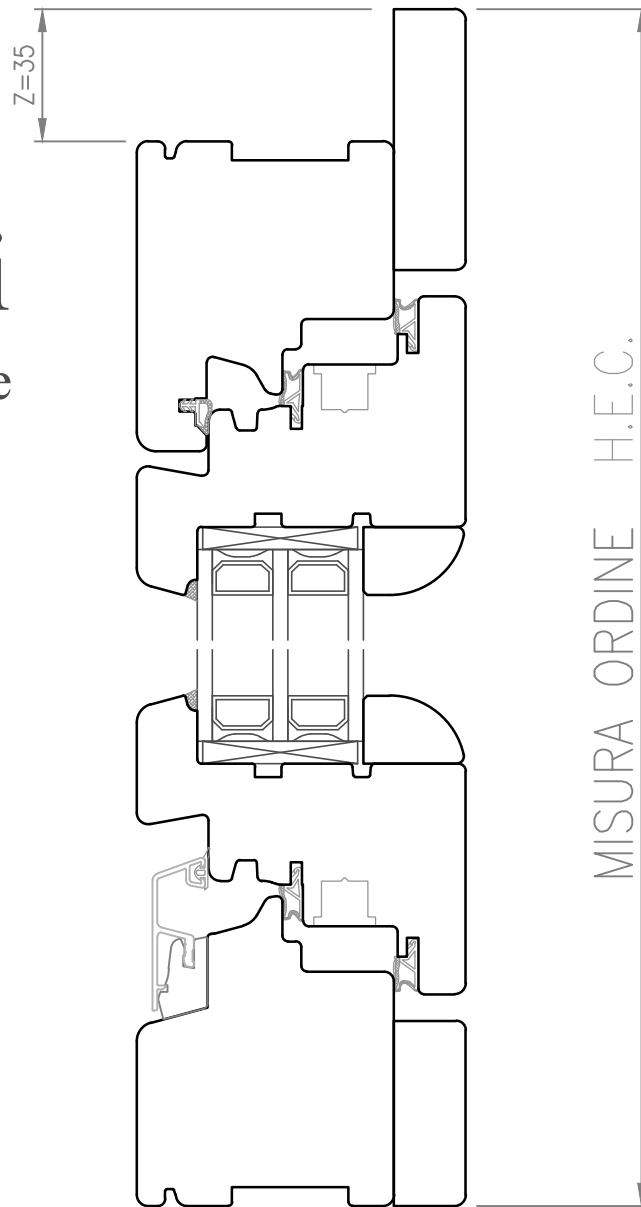

Z=4 lati

Kit Complanare

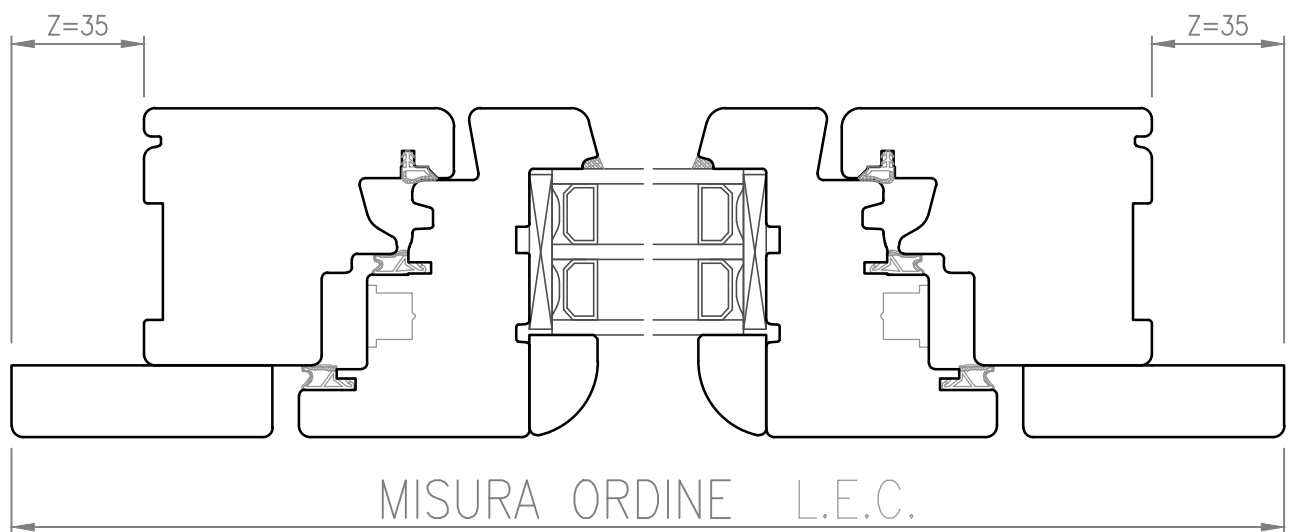
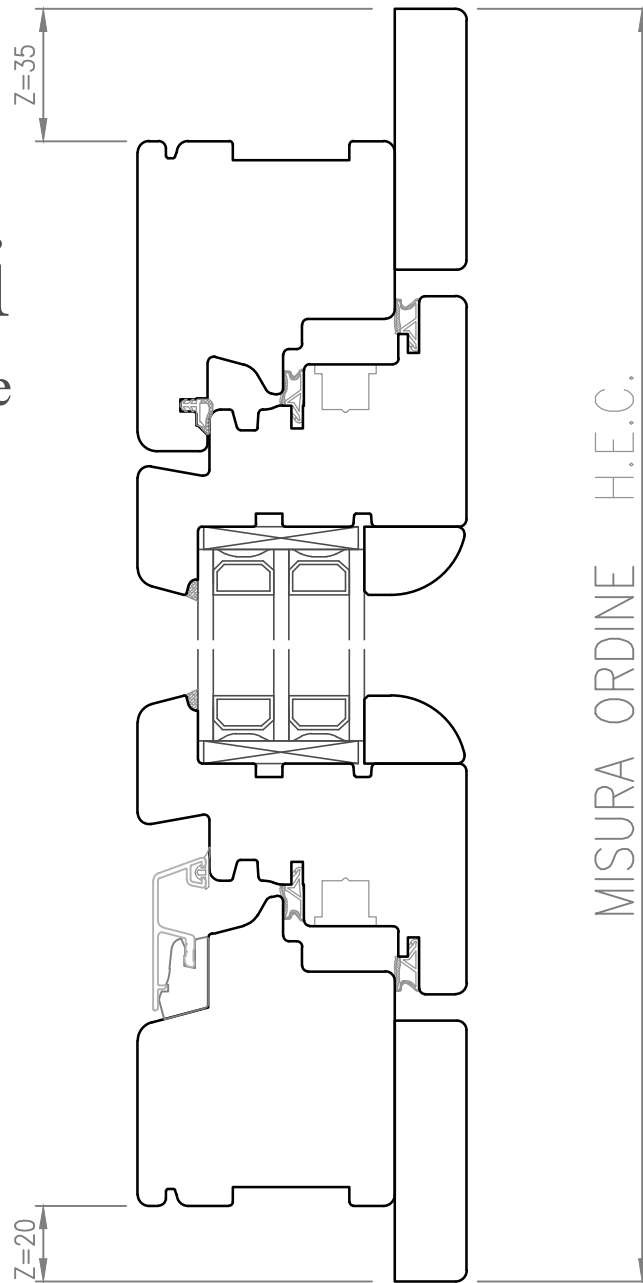

OVER 92

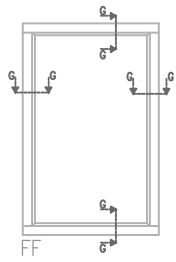

FF

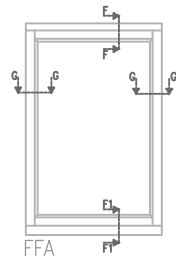

FFA

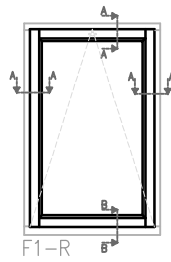

F1-R

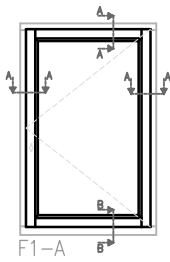

F1-A

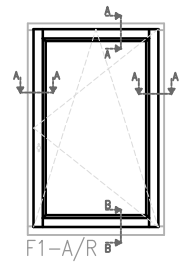

F1-A/R

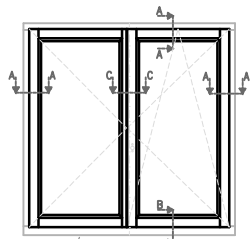

F2-A/R

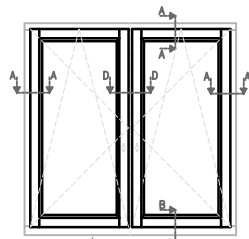

F2C-A/R

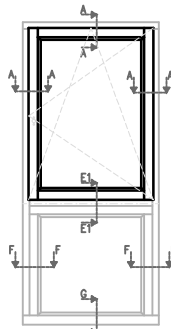

F1STF

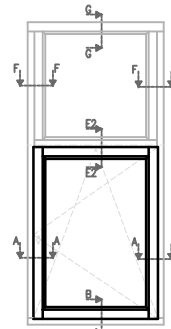

F1SPF

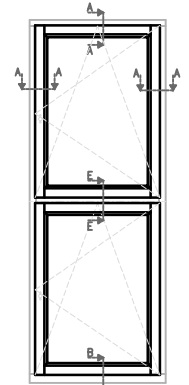

F1F1

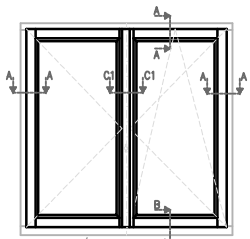

F2F-A/R

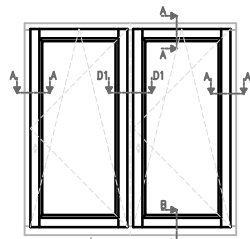

F2V-A/R

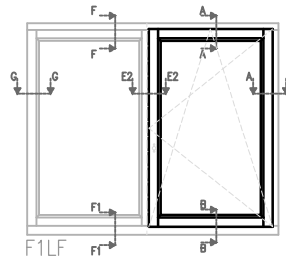

F1LF

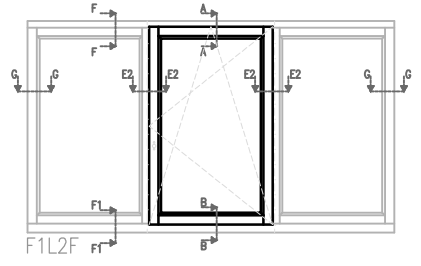

F1L2F

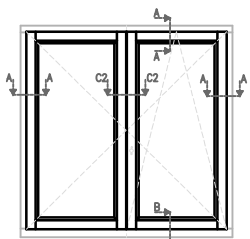

F2S-A/R

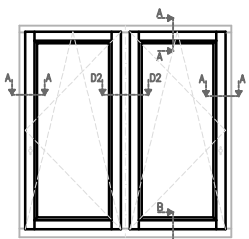

F20-A/R

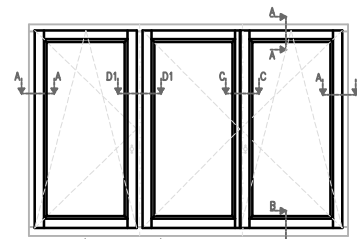

F3-A/R-A-A/R

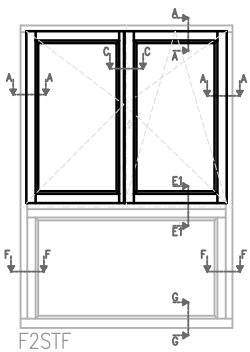

F2STF

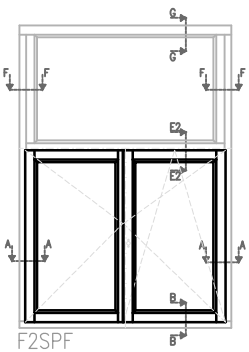

F2SPF

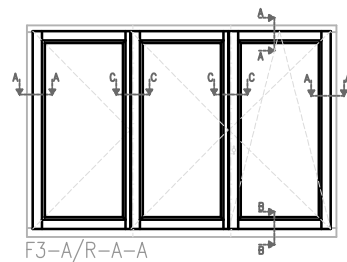

F3-A/R-A-A

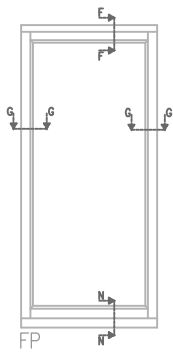

FP

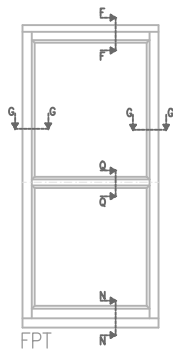

FPT

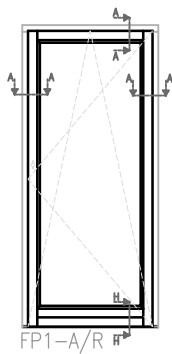

FP1-A/R

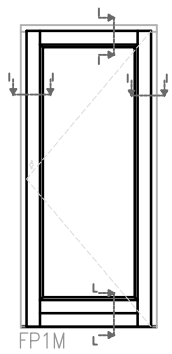

FP1M

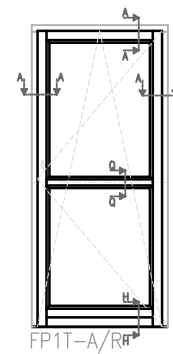

FP1T-A/R

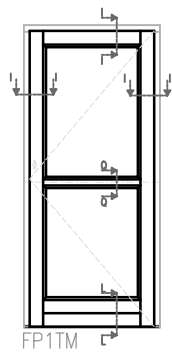

FP1TM

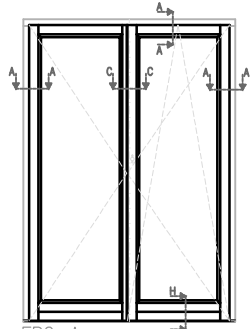

FP2-A

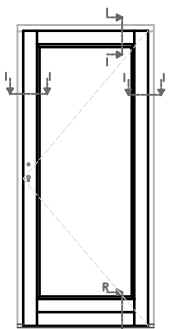

FP1MS

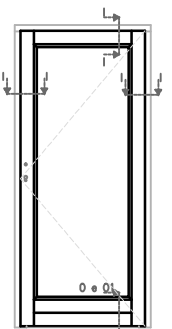

FP1MB

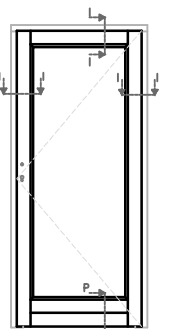

FP1MP

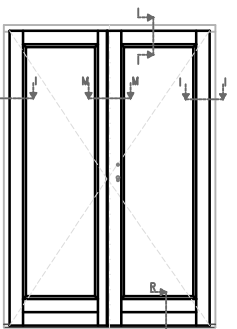

FP2MS

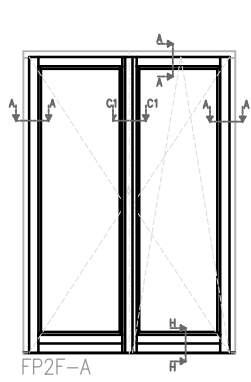

FP2F-A

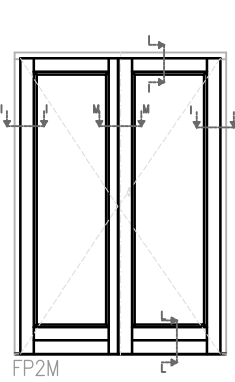

FP2M

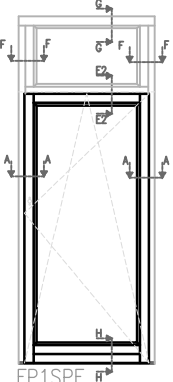

FP1SPF

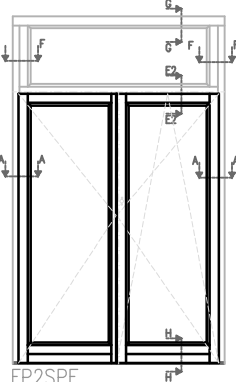

FP2SPF

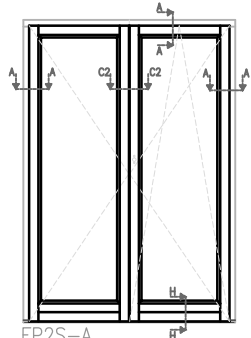

FP2S-A

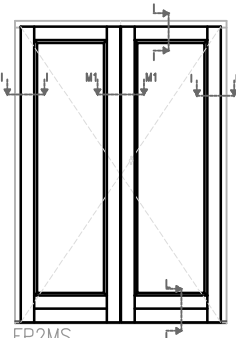

FP2MS

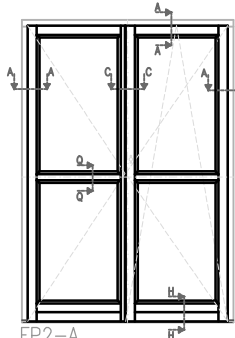

FP2-A

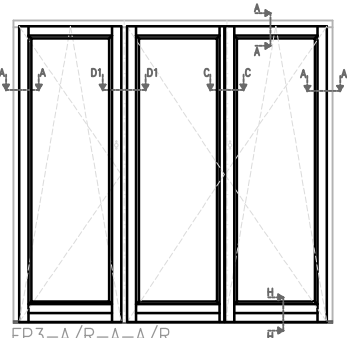

FP3-A/R-A-A/R

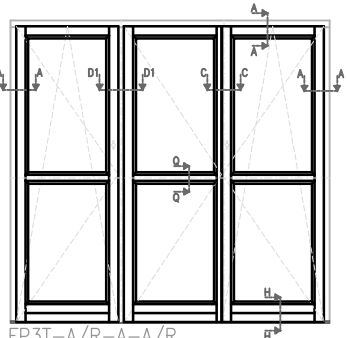

FP3T-A/R-A-A/R

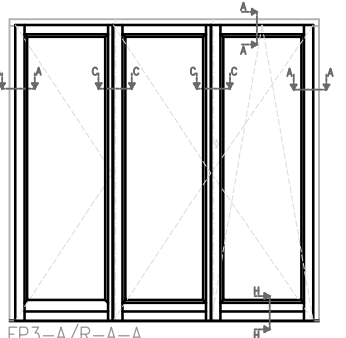

FP3-A/R-A-A

SEZ. B-B

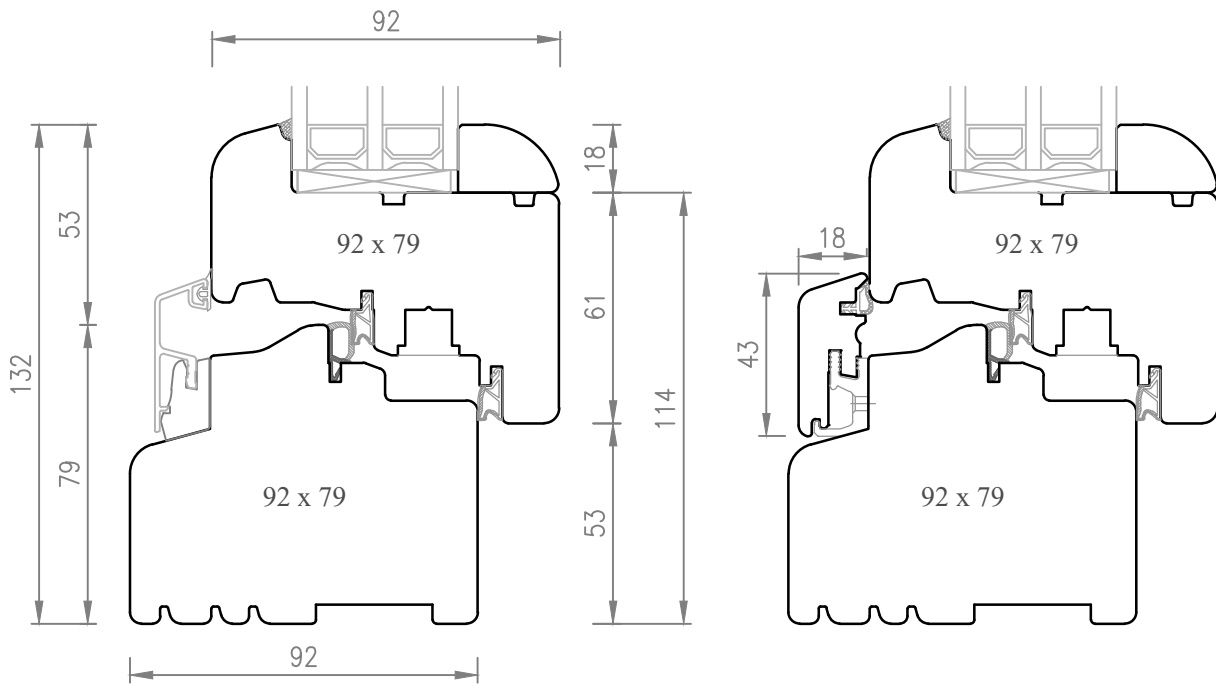

SEZ. A-A

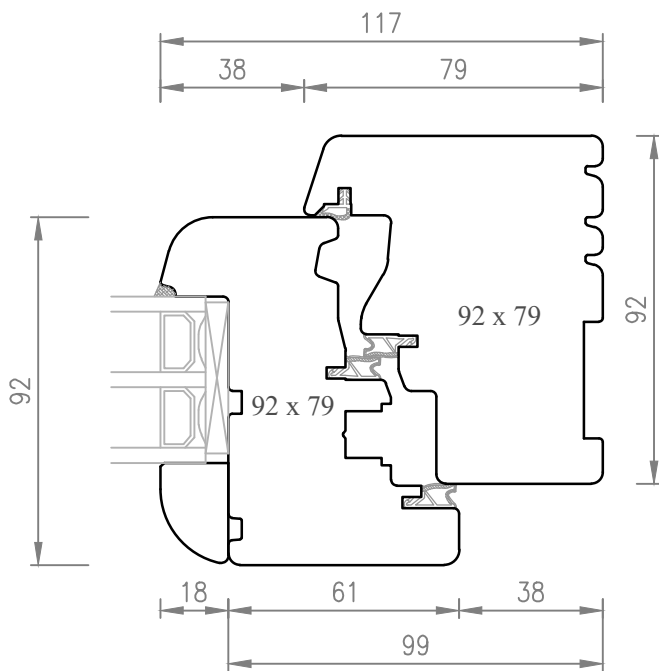

SEZ. H-H

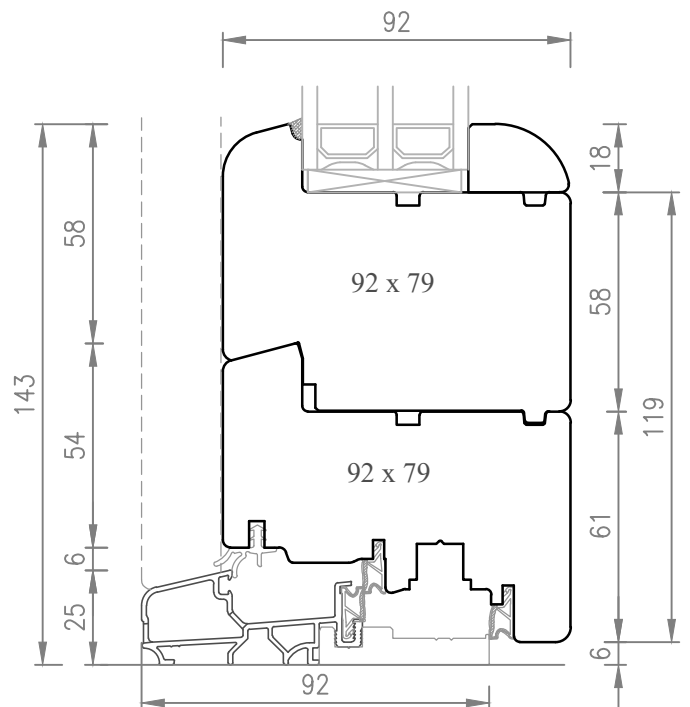

Tipologia telaio
T7

SEZ. C-C

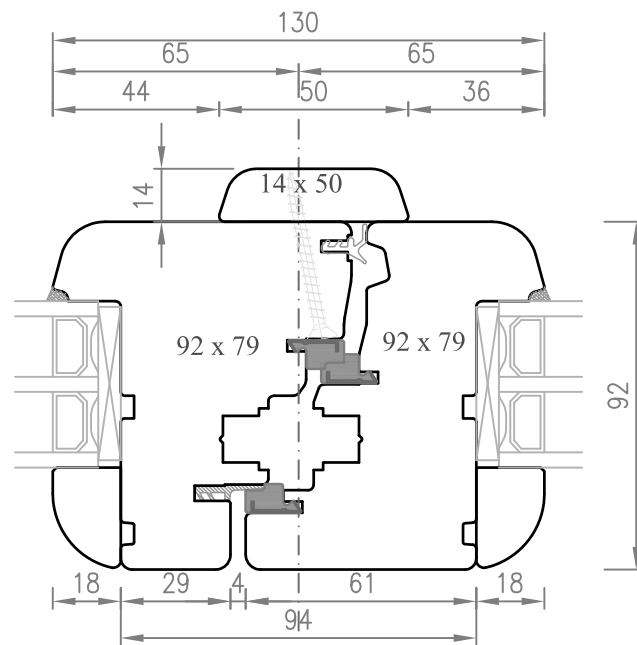

SEZ. C1-C1

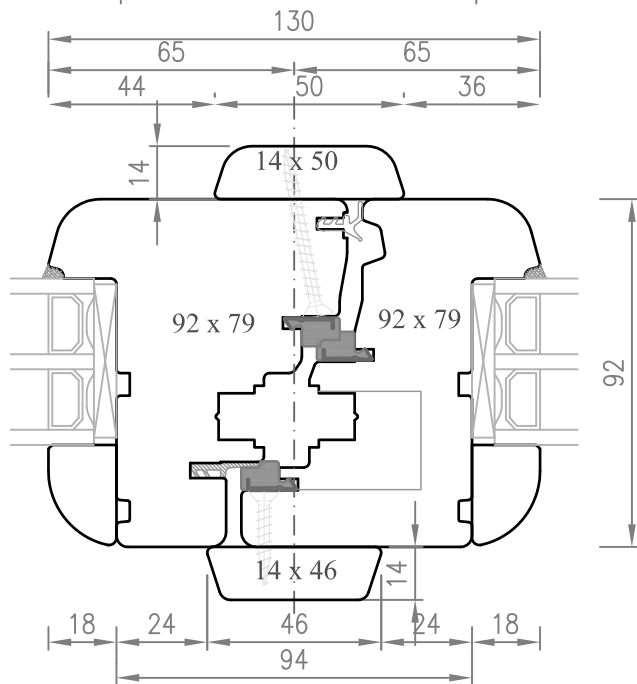

SEZ. C2-C2

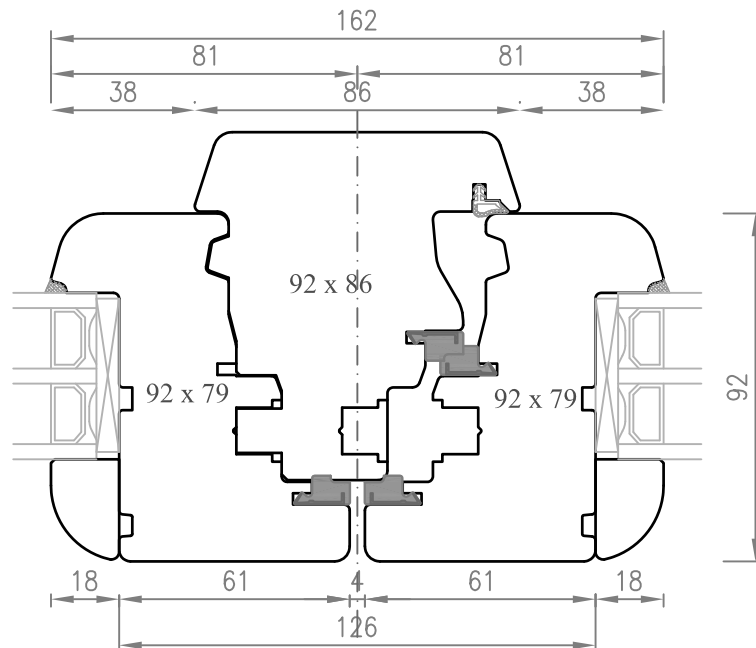

SEZ. D-D

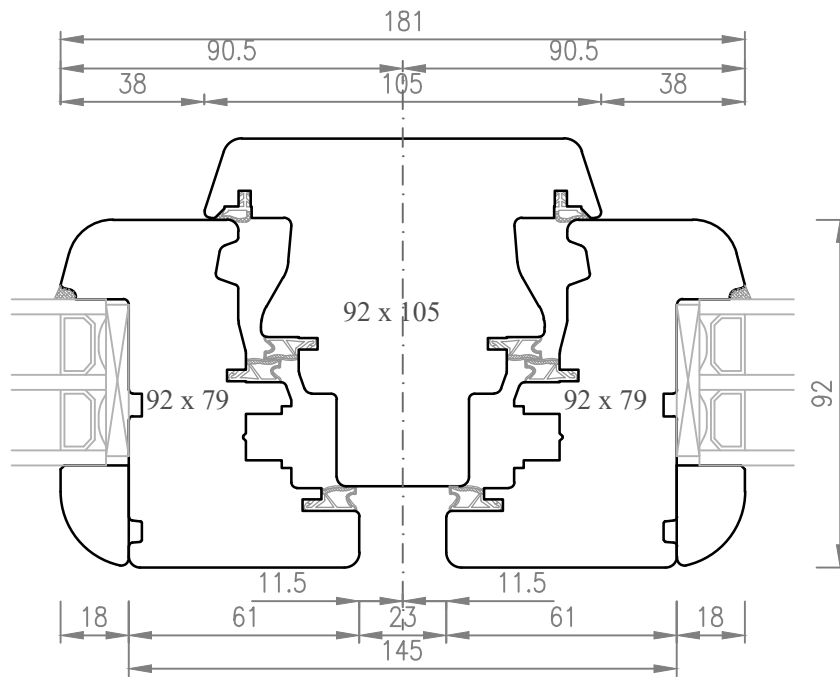

SEZ. D1-D1

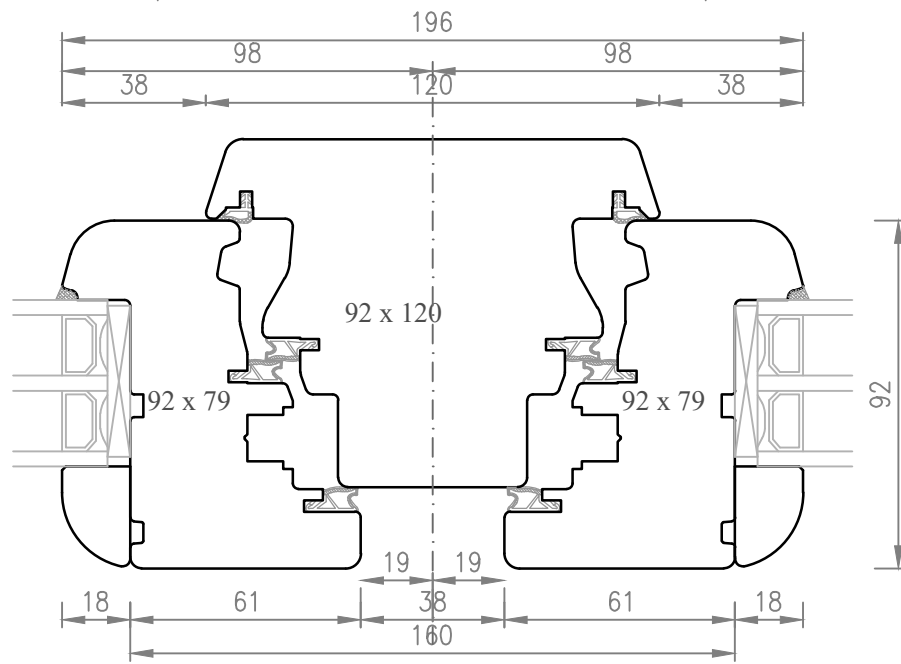

SEZ. D2-D2

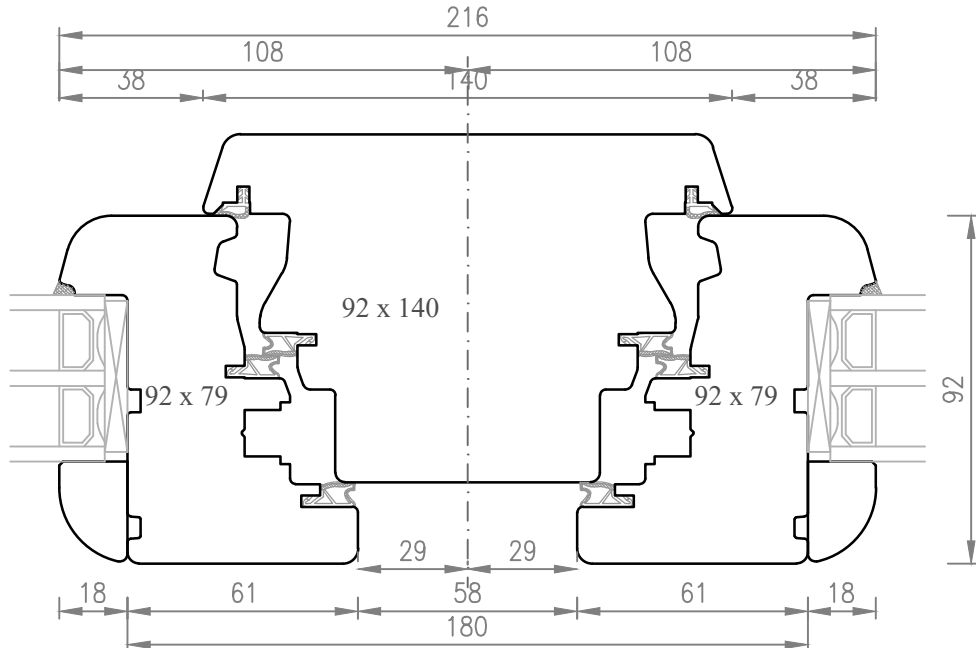

SEZ. E-E

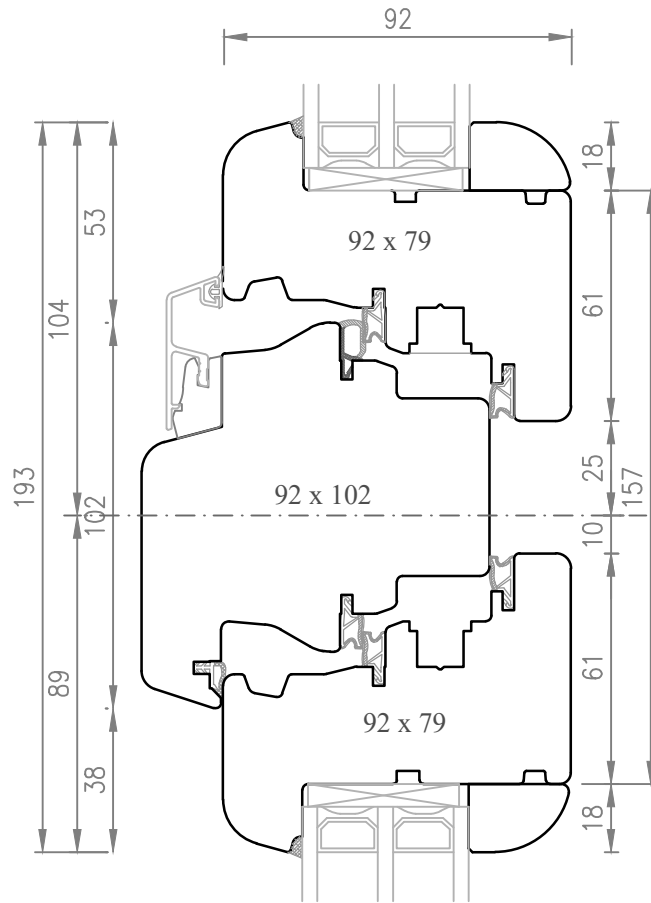

SEZ. E1-E1

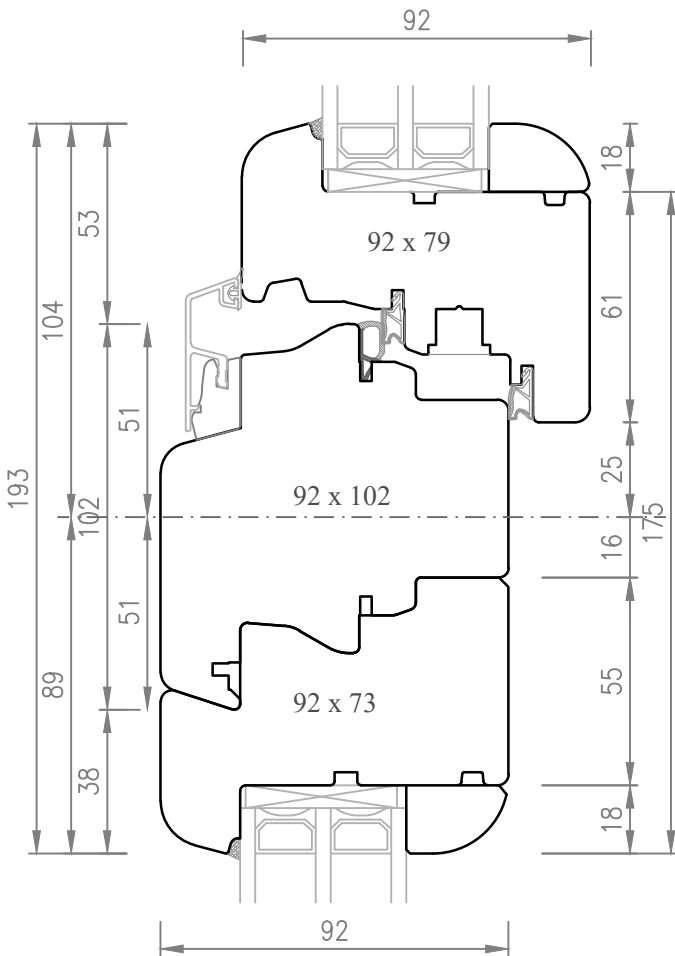

SEZ. E2-E2

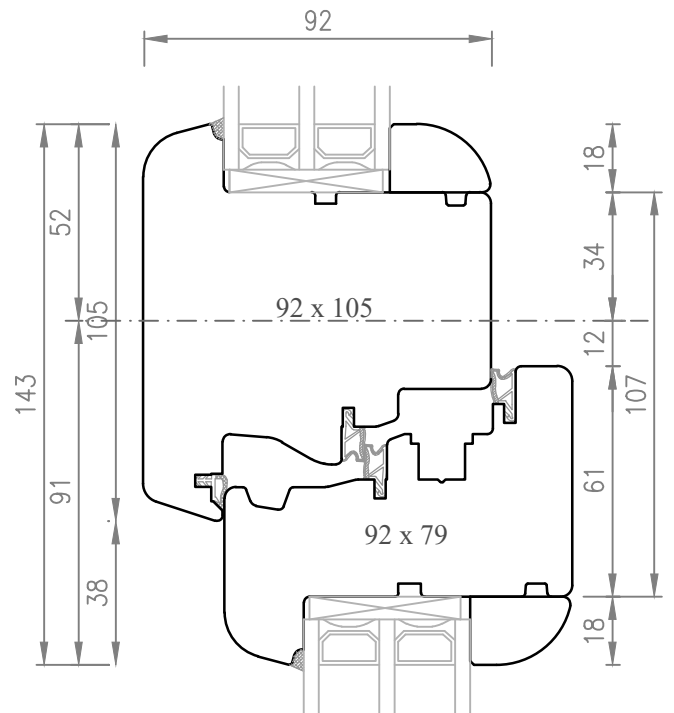

SEZ. G-G

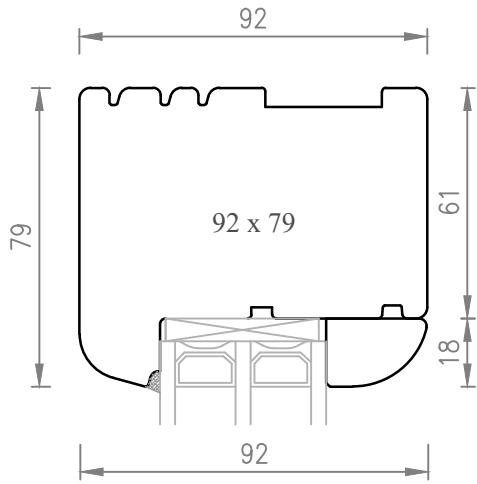

SEZ. F-F

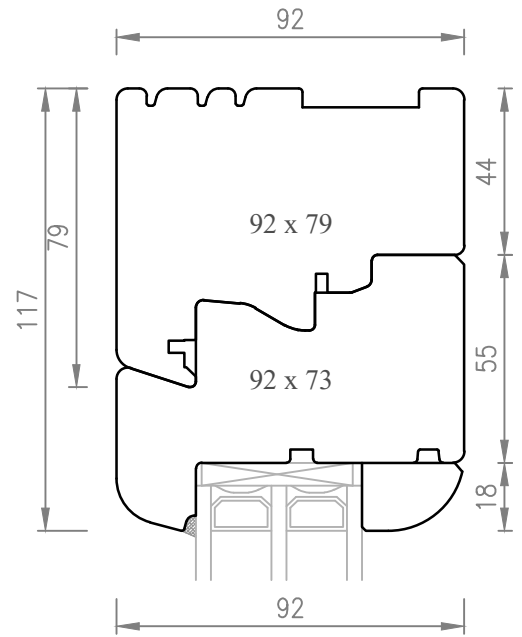

SEZ. F1-F1

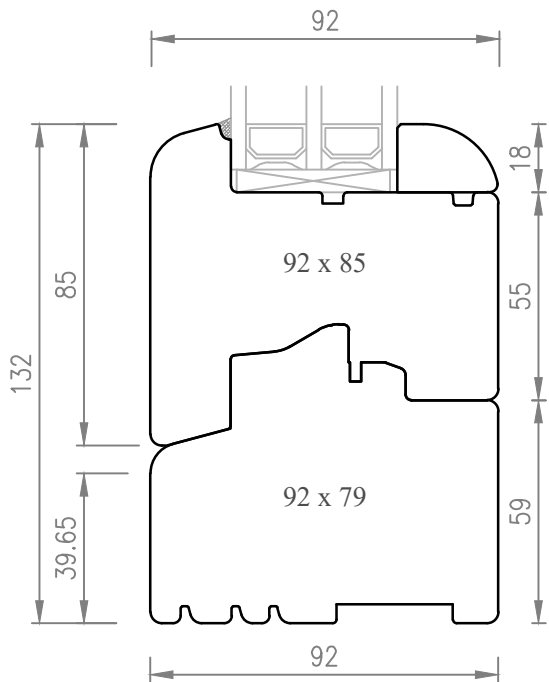

SEZ. N-N

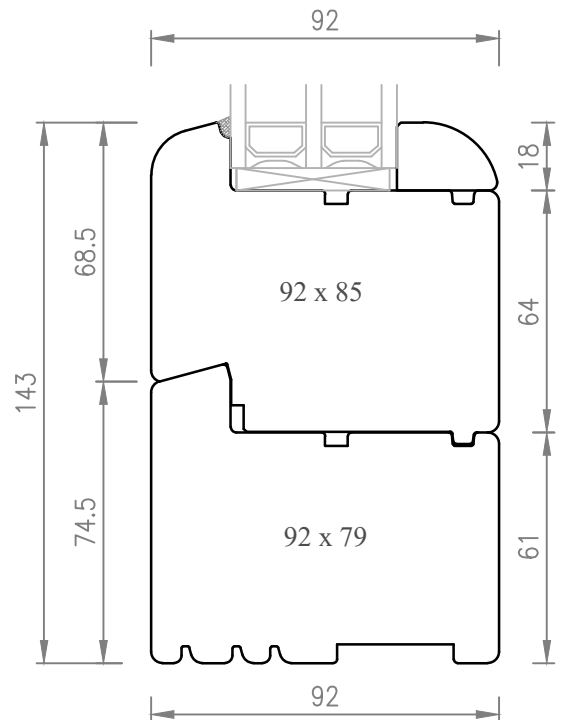

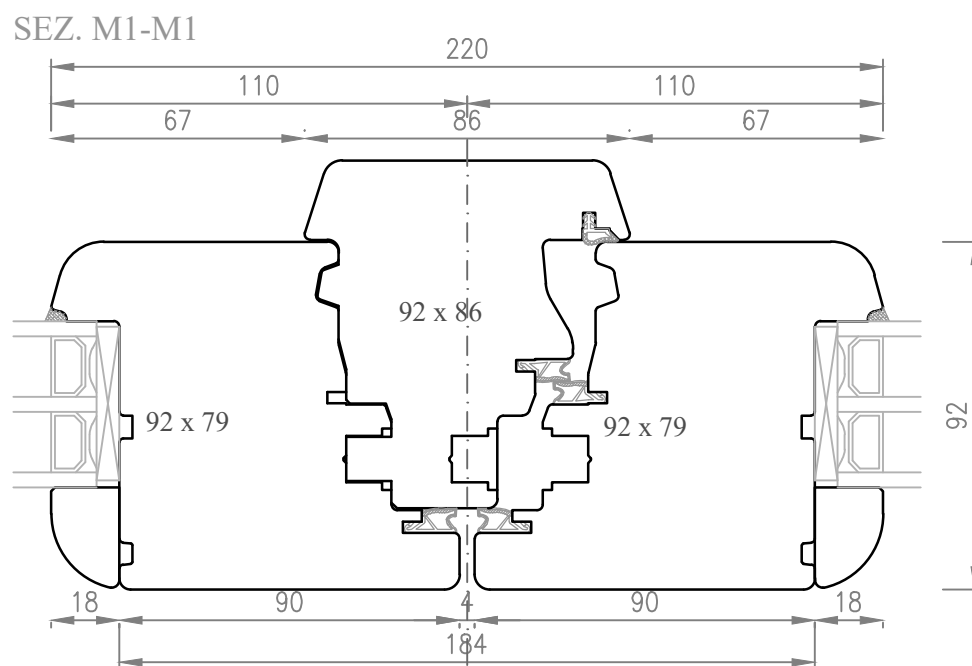
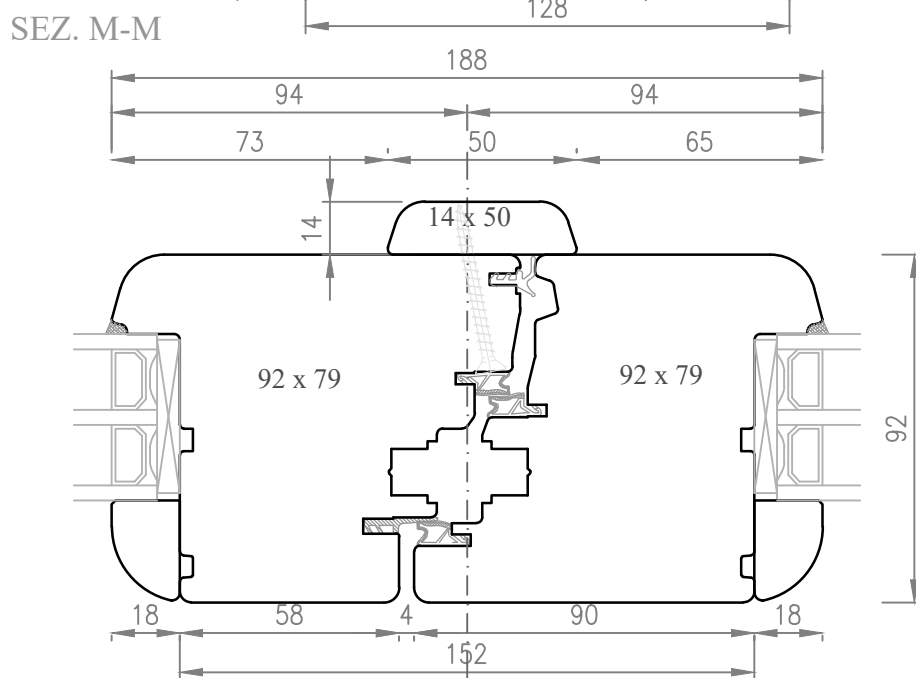
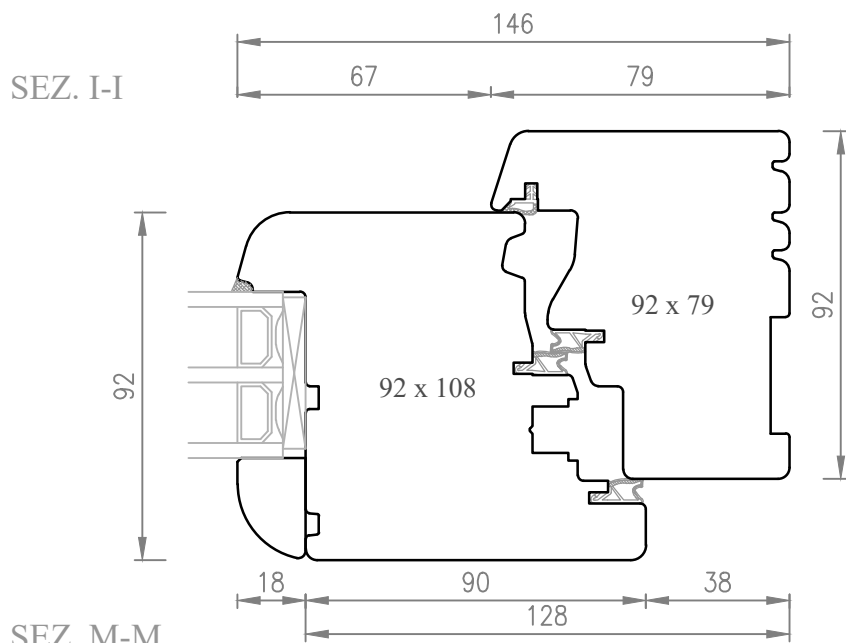

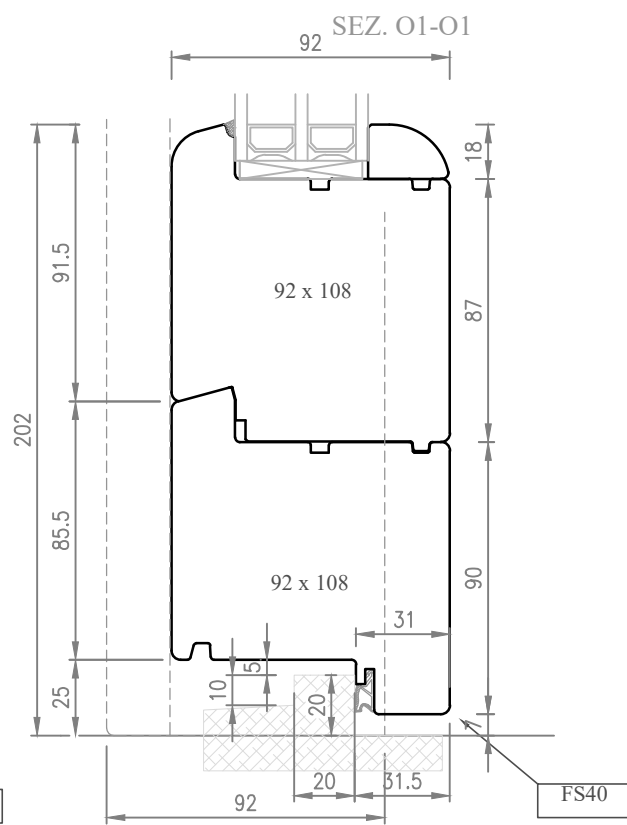
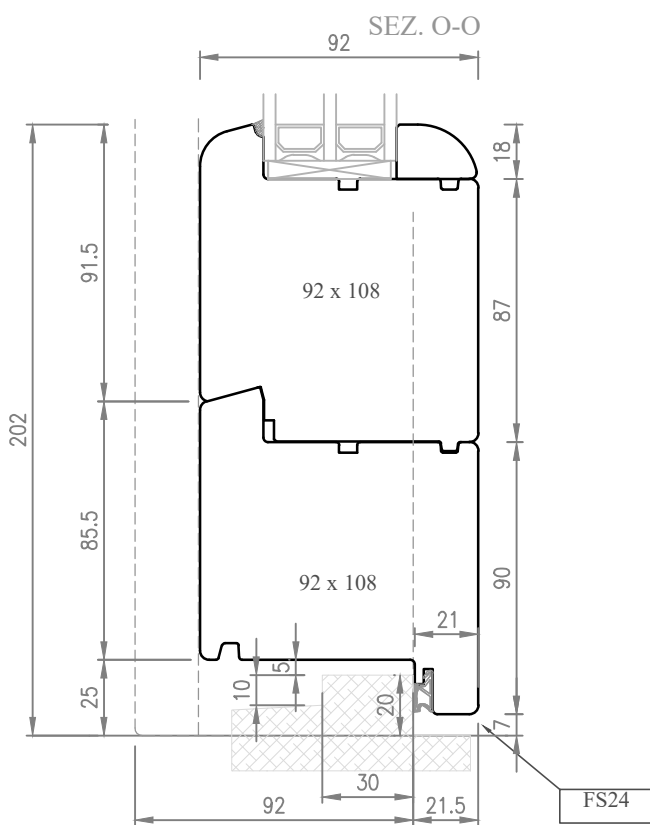
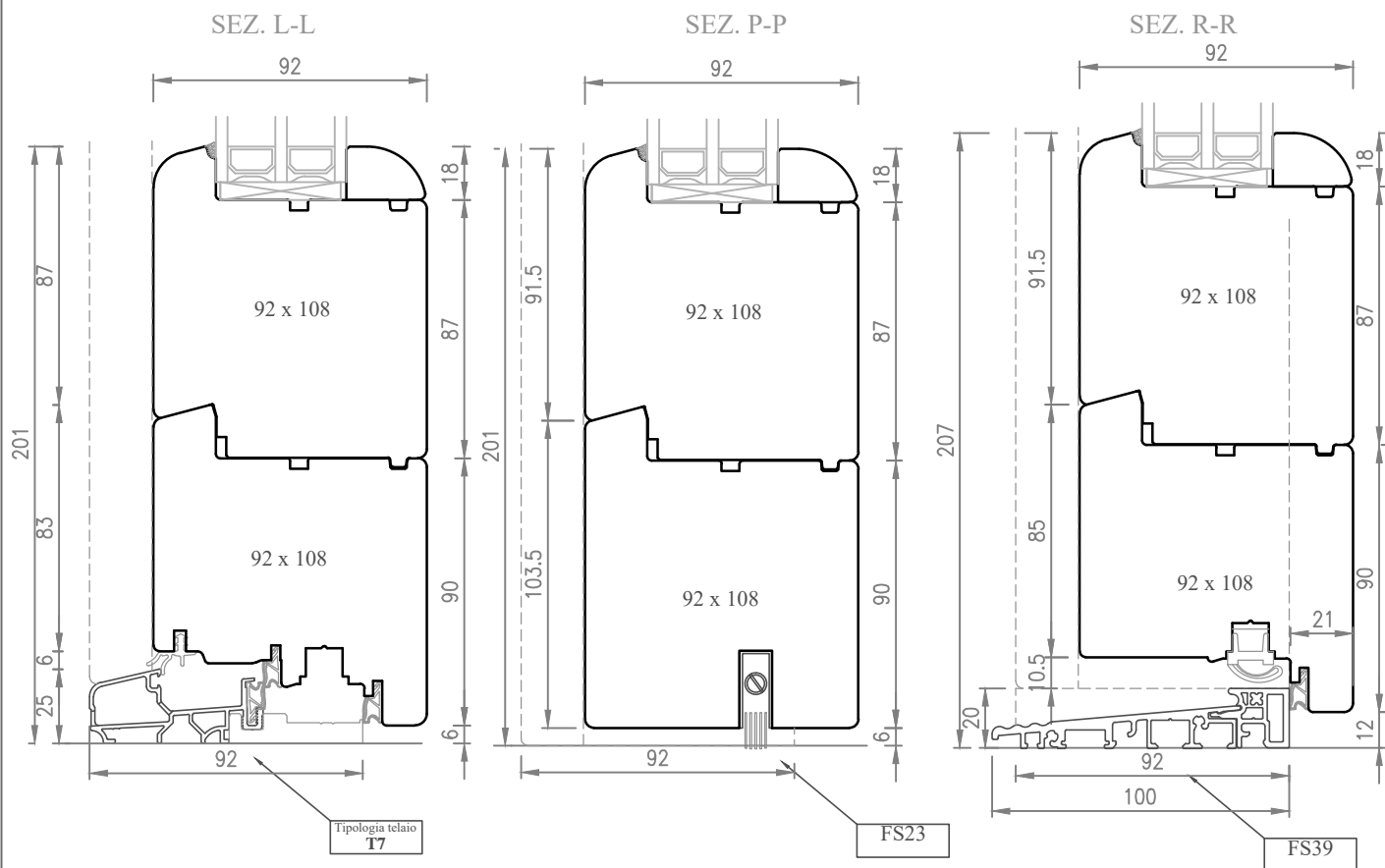

SEZ. Q-Q

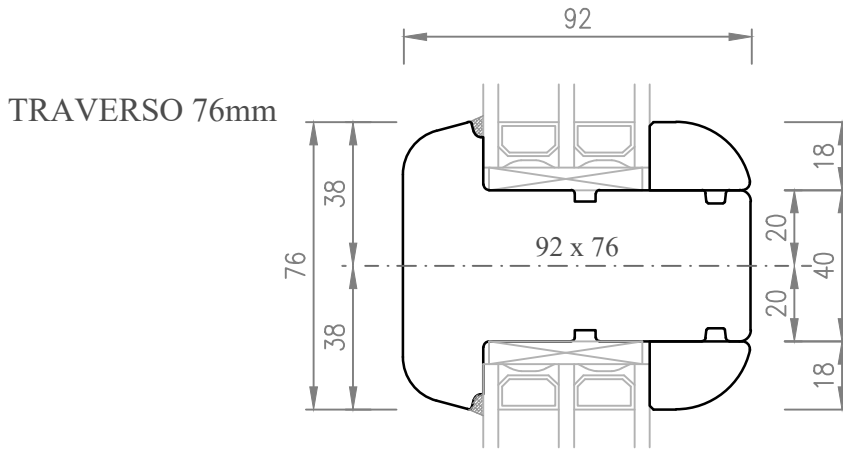

Inglesine riportate da mm 25

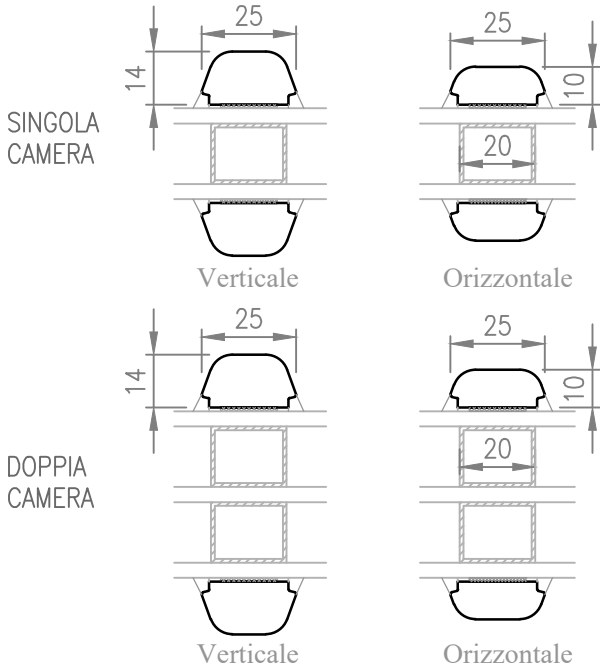

Inglesine riportate Barocco

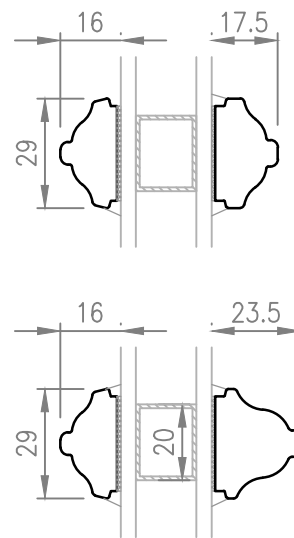

Inglesine riportate da mm 35

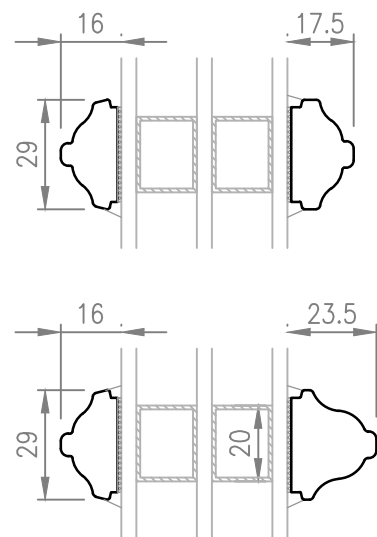
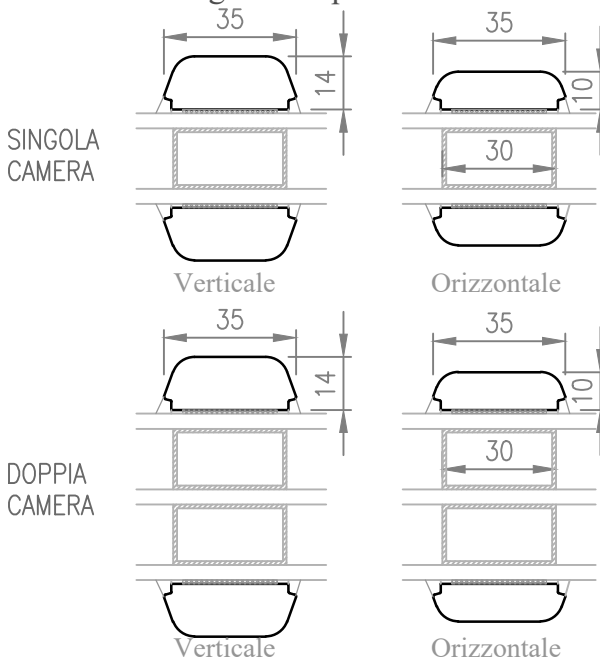

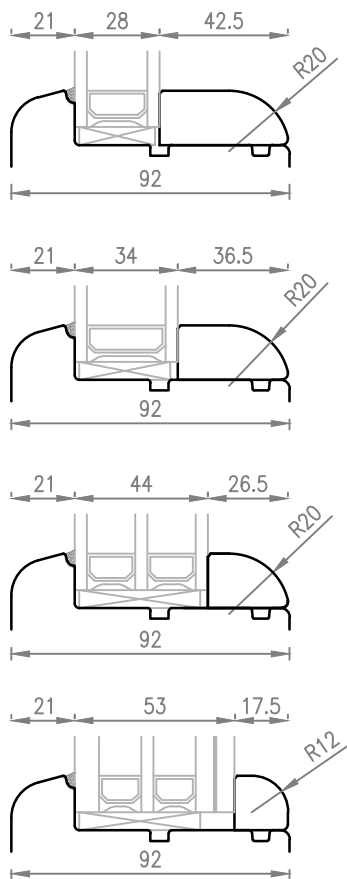

Fermavetro Tipo 1

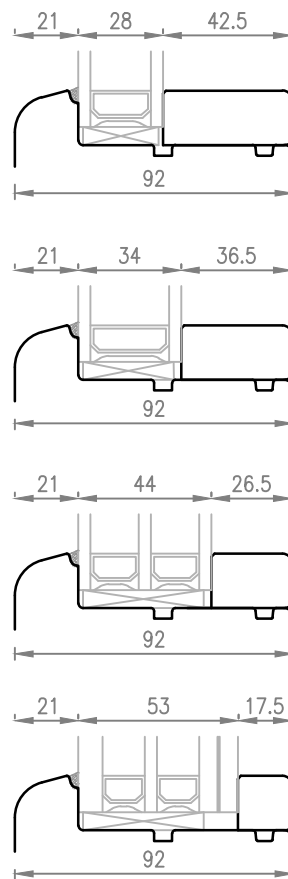

Fermavetro Tipo 3

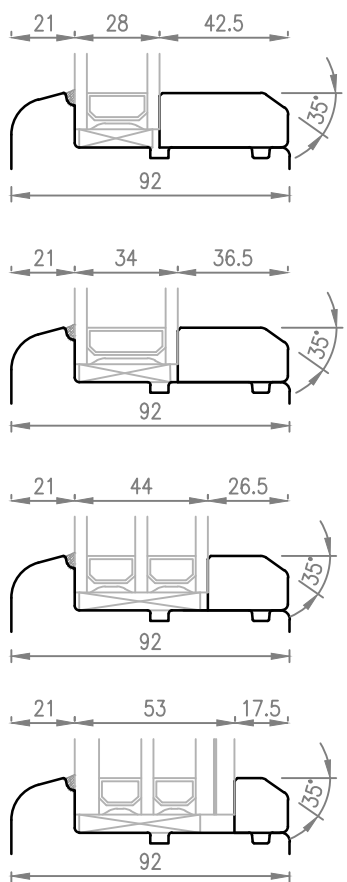

Fermavetro Tipo 2

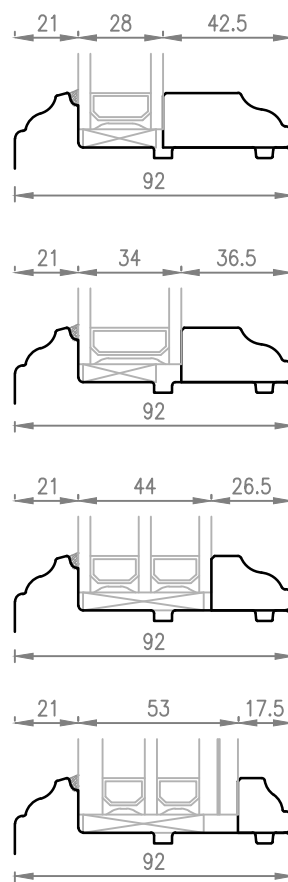

Fermavetro Tipo 4 BAROCCO

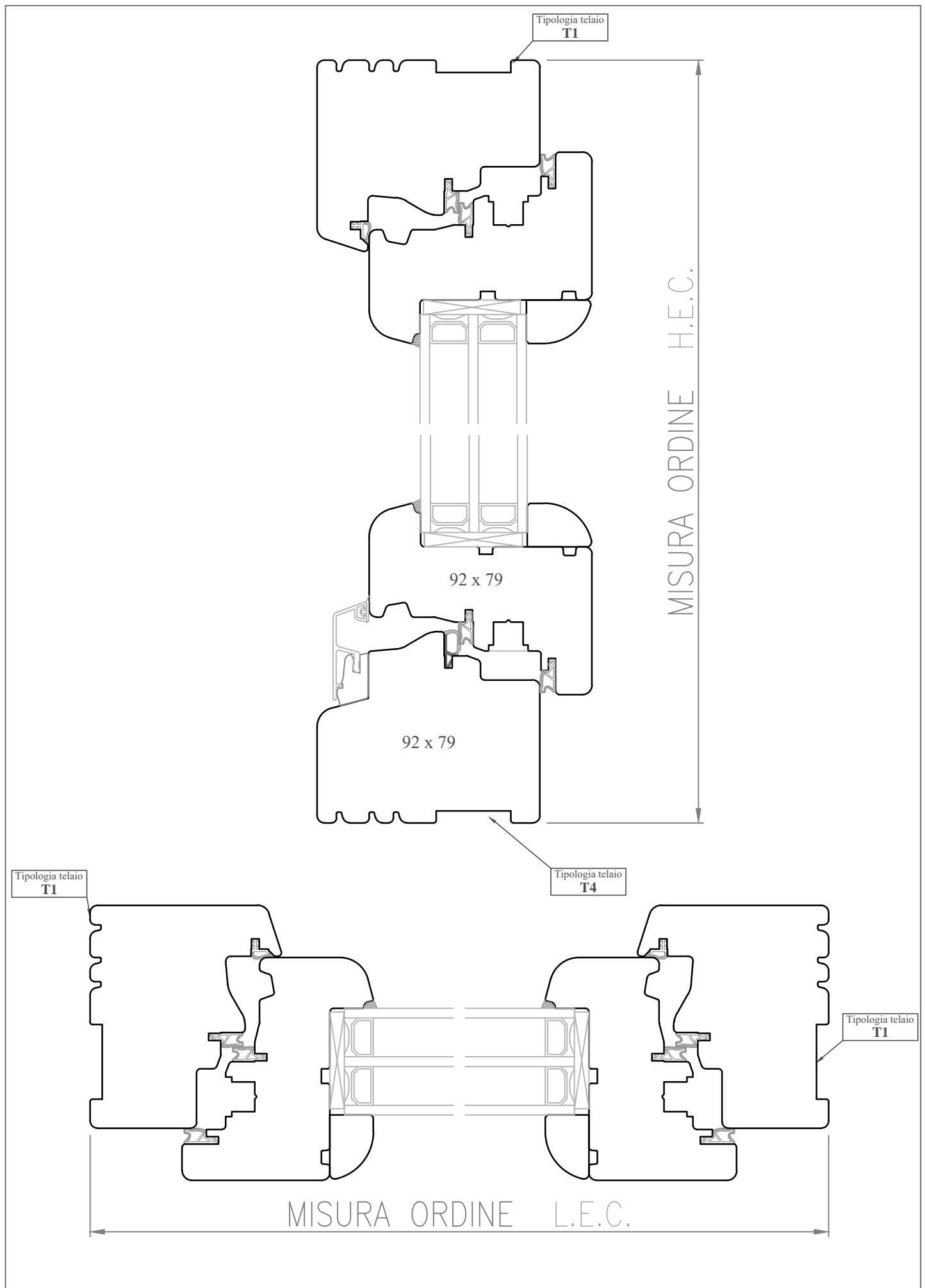

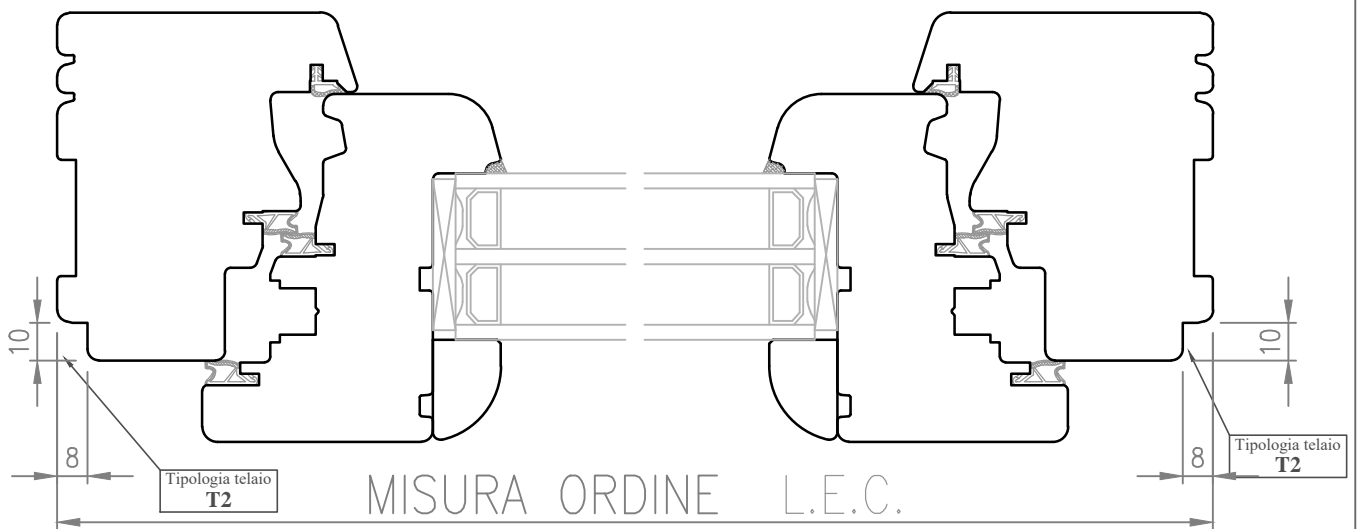
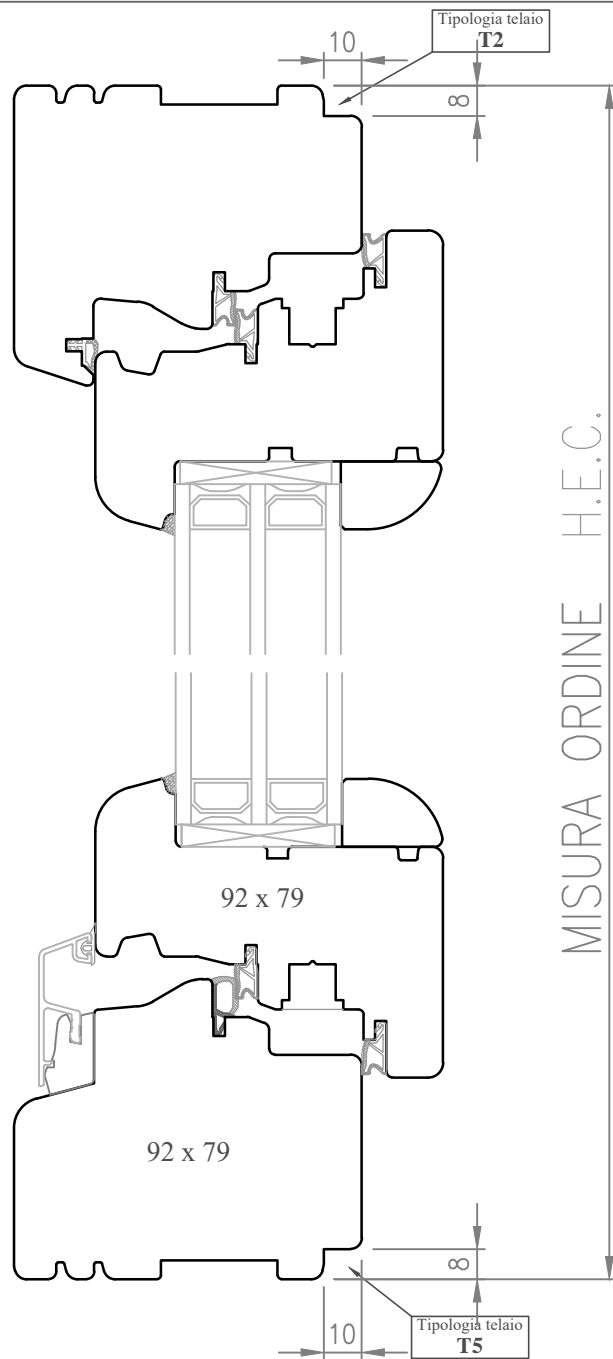

Tipologia telaio
T3

MAX. 80

MAX. 19

MISURA ORDINE H.E.C.

92 x 79

92 x 79

MAX. 19

MAX. 80

Tipologia telaio
T3

MAX. 19

Tipologia telaio
T6

MAX. 19

MAX. 80

Tipologia telaio
T3

MAX. 80

MISURA ORDINE L.E.C.

Z=3 lati

Kit Complanare

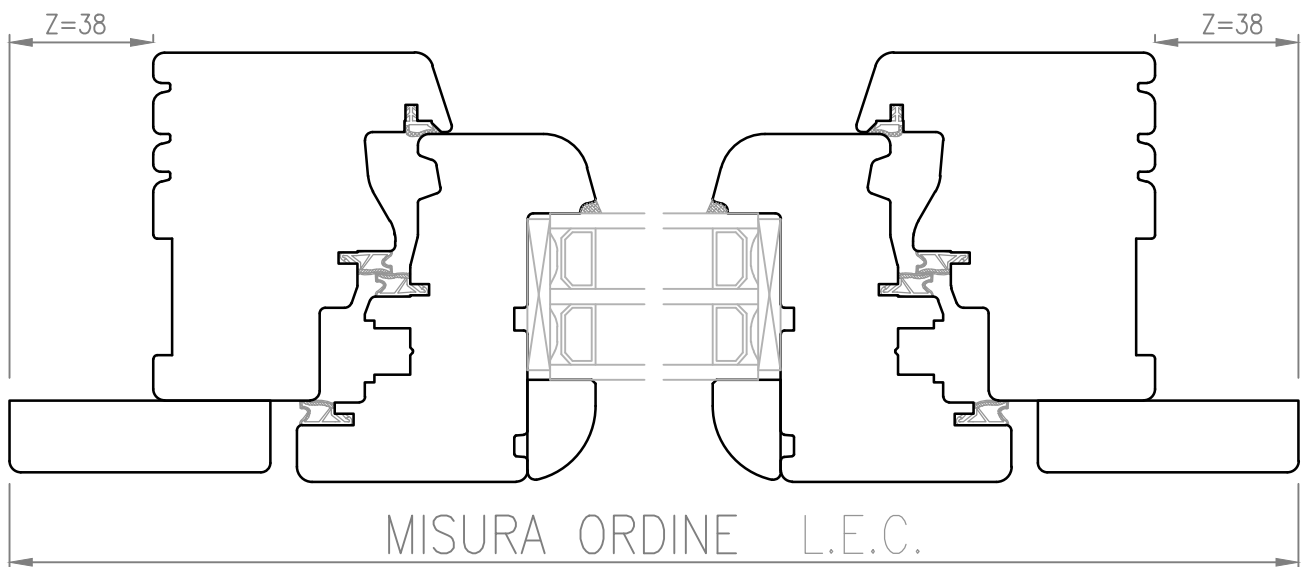
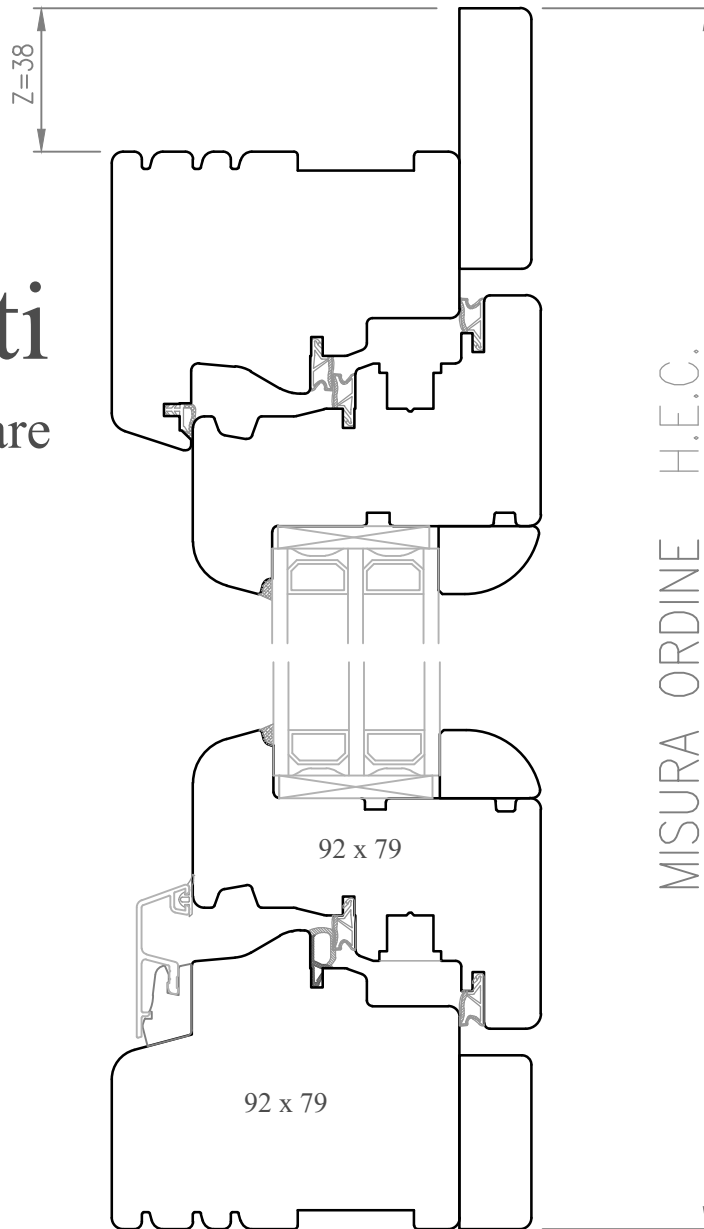

Z=4 lati

Kit Complanare

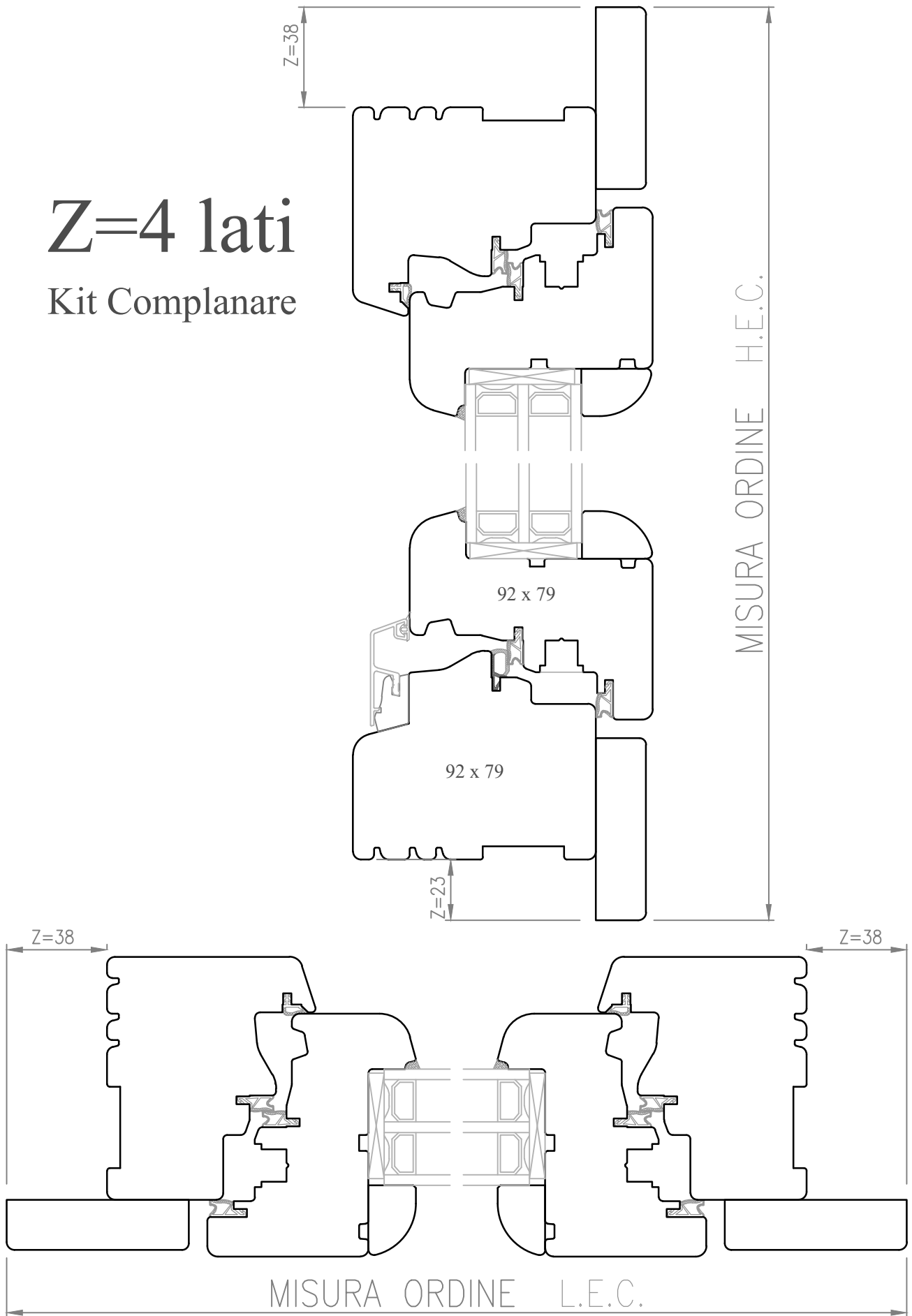

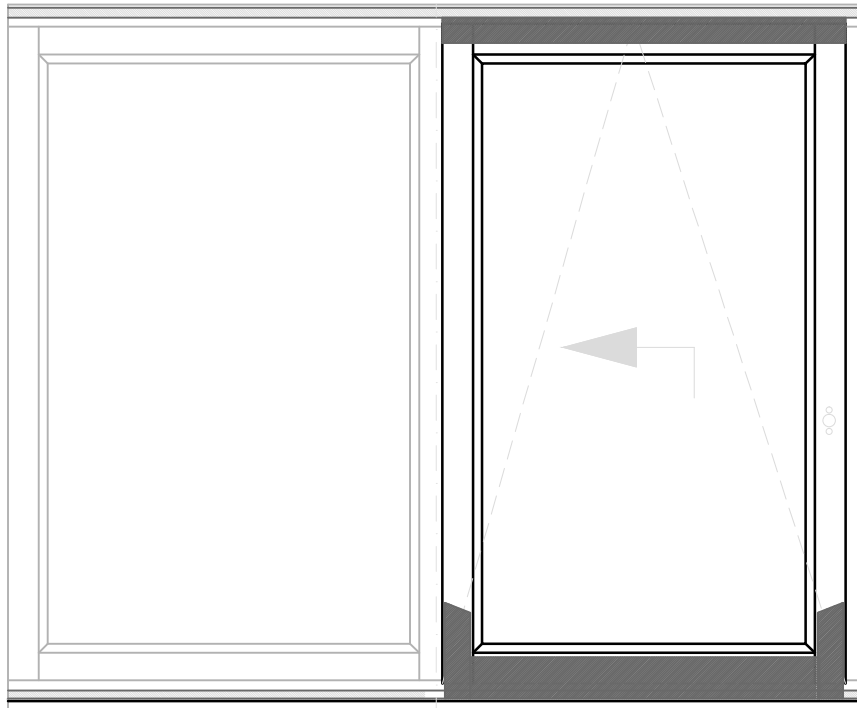
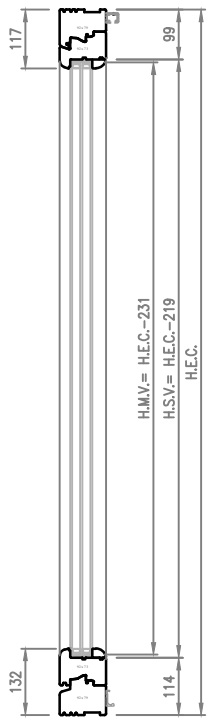

PSKF

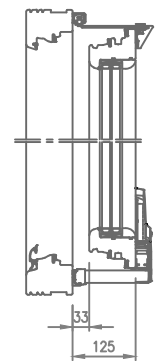
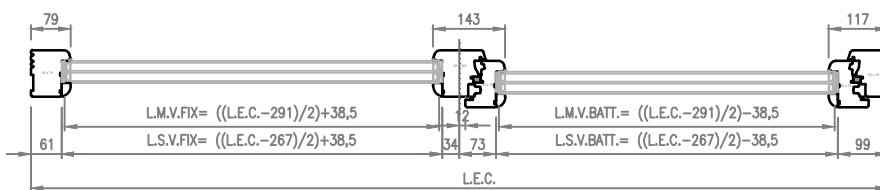

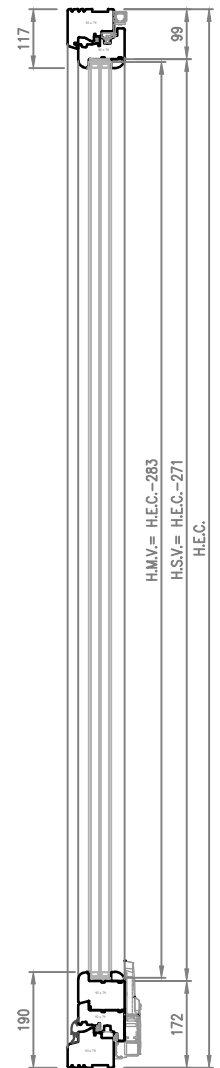
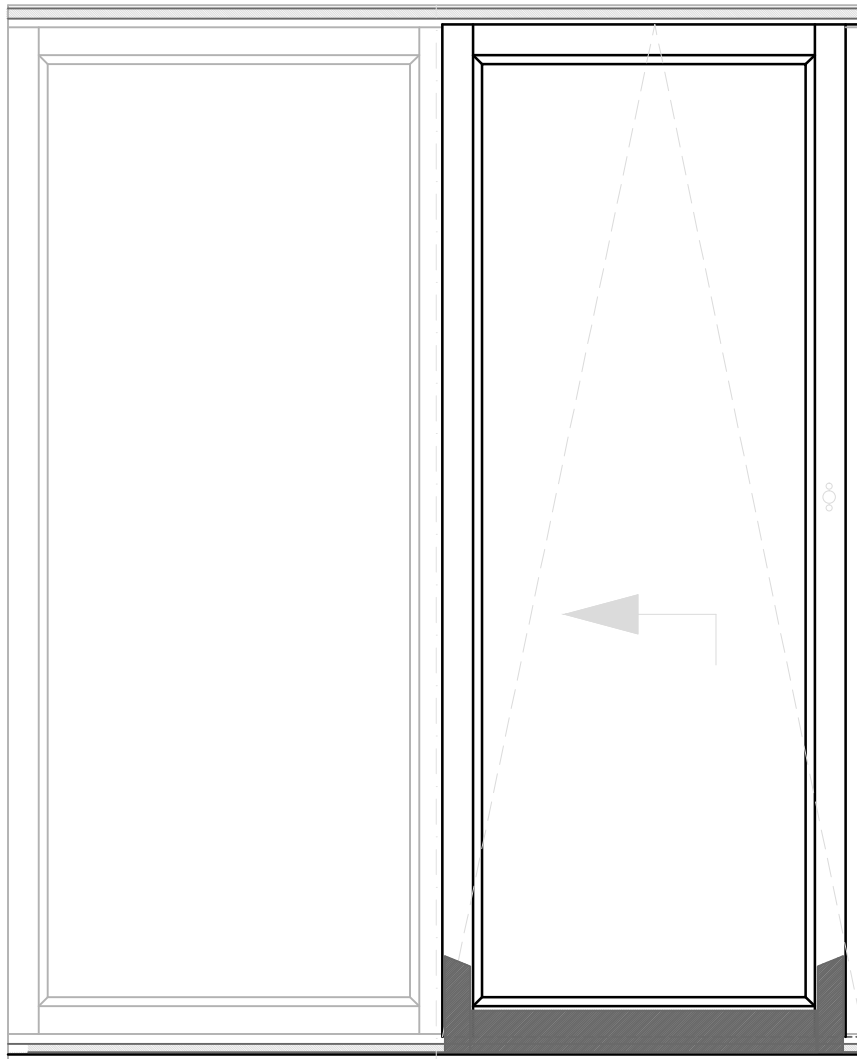
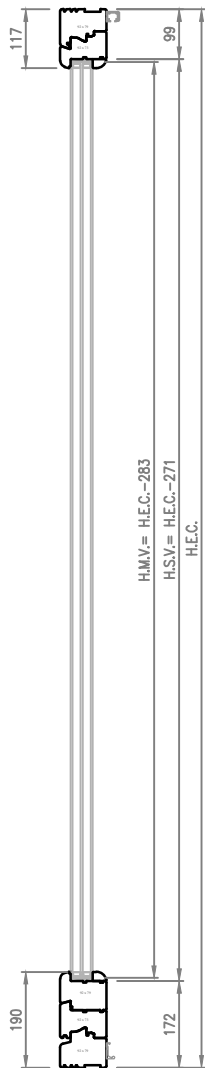

PSKP

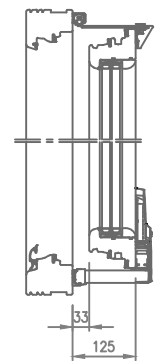
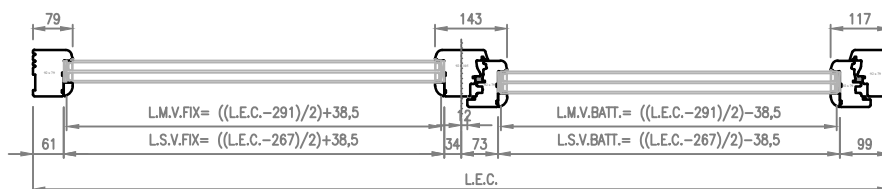

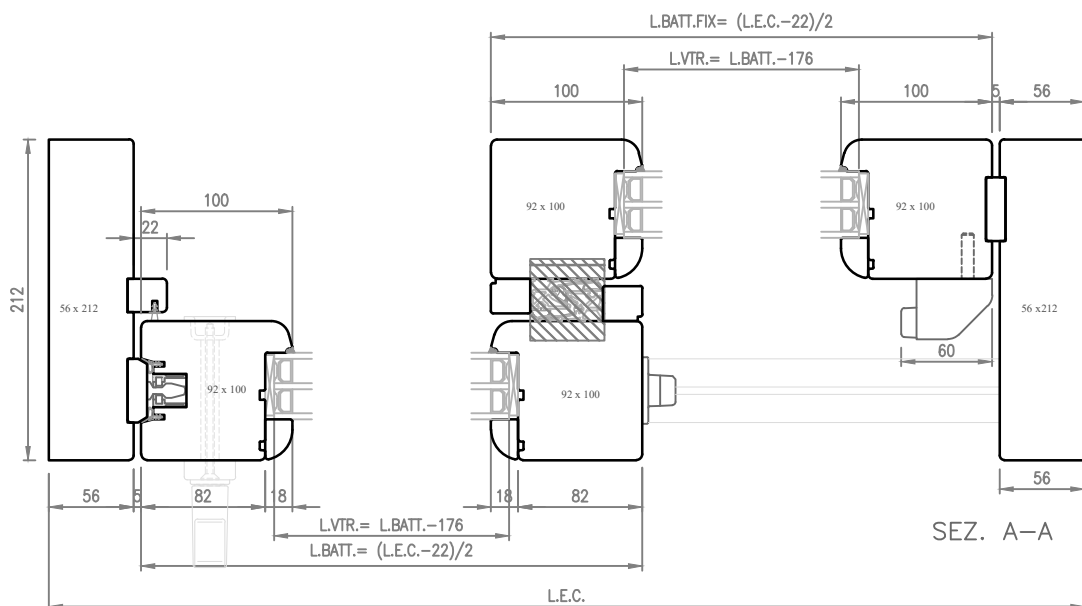
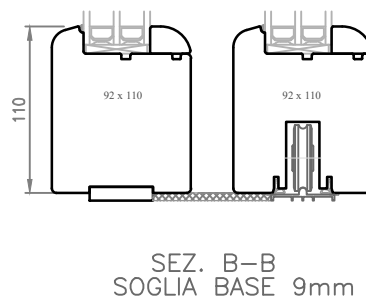
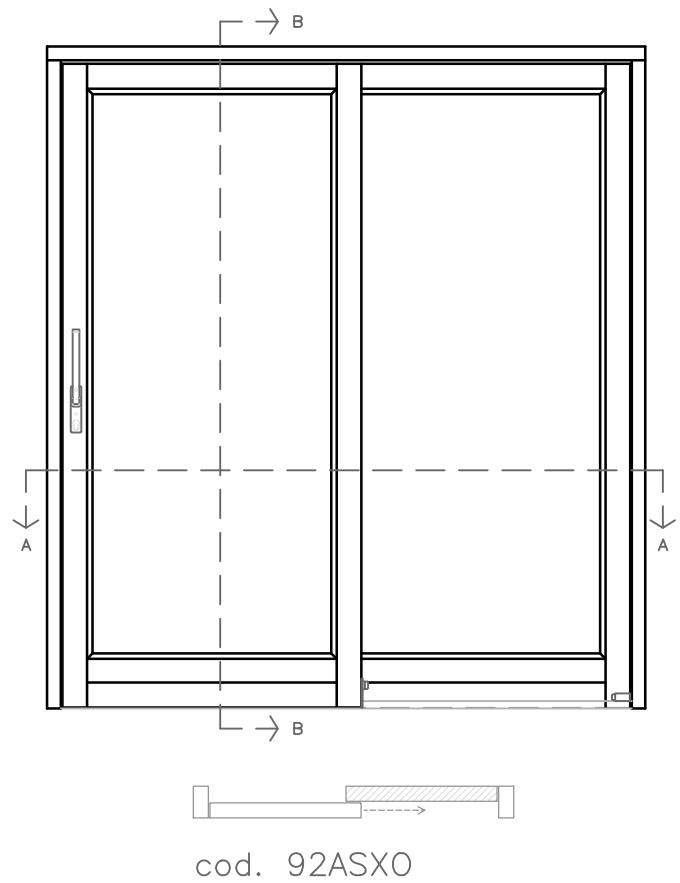
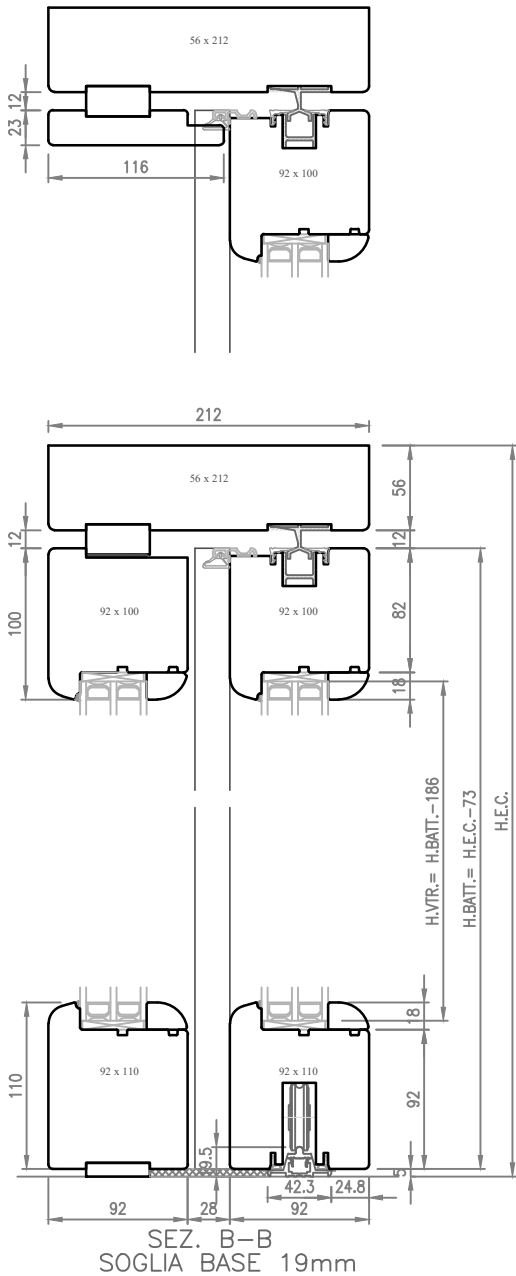

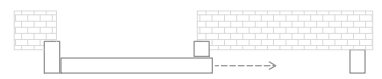
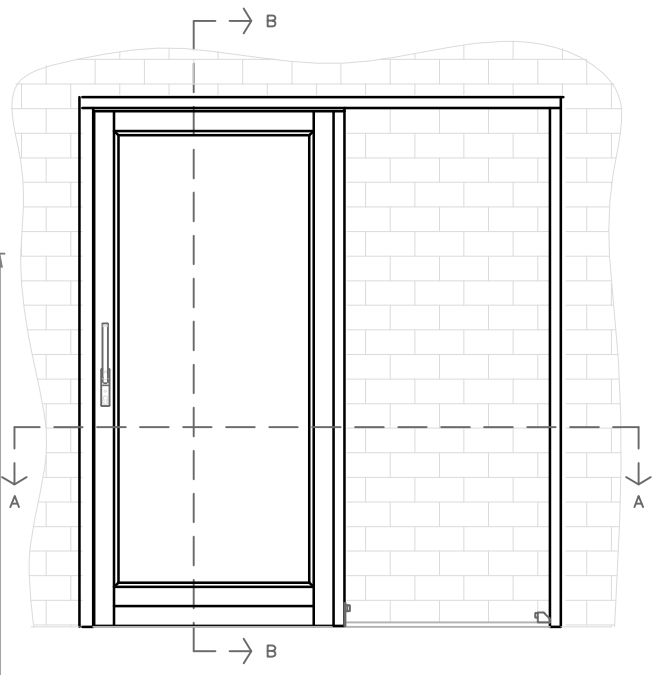
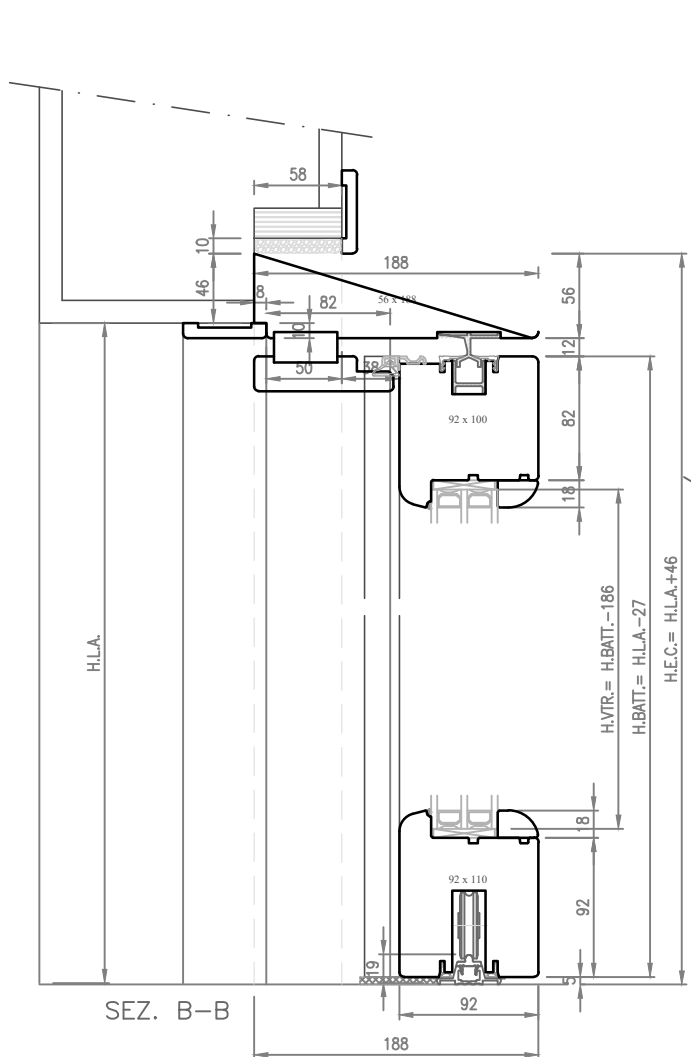

cod. 92ASXP

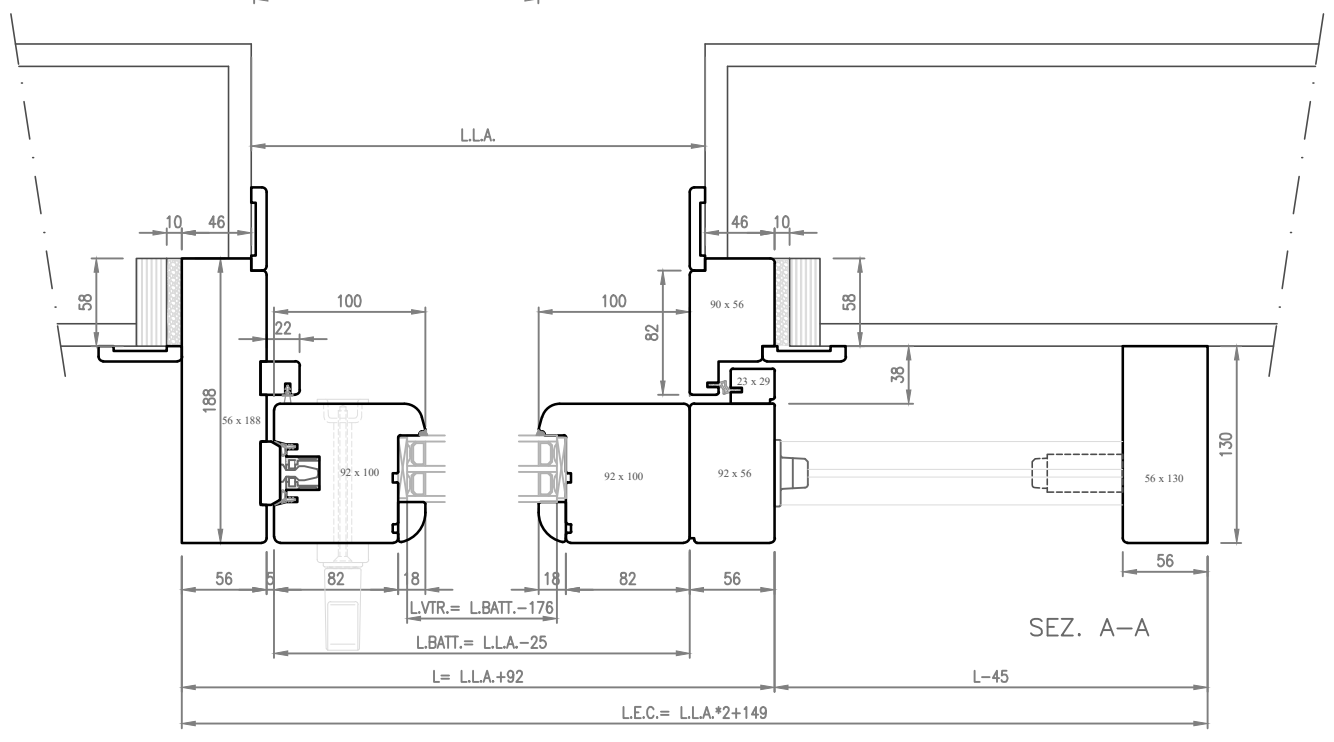

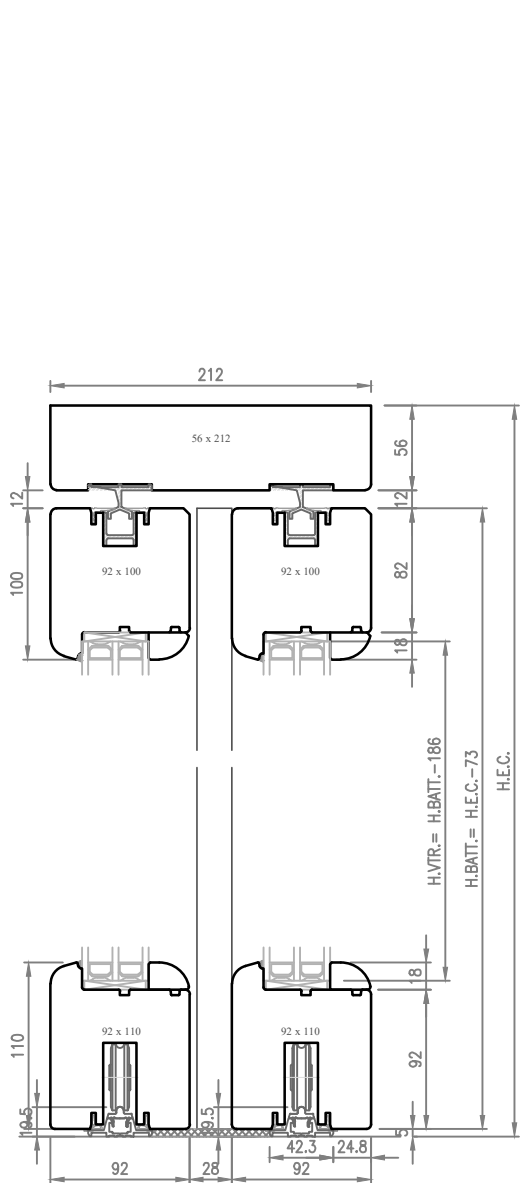

SEZ. B-B
SOGLIA BASE 19mm

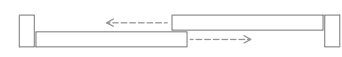
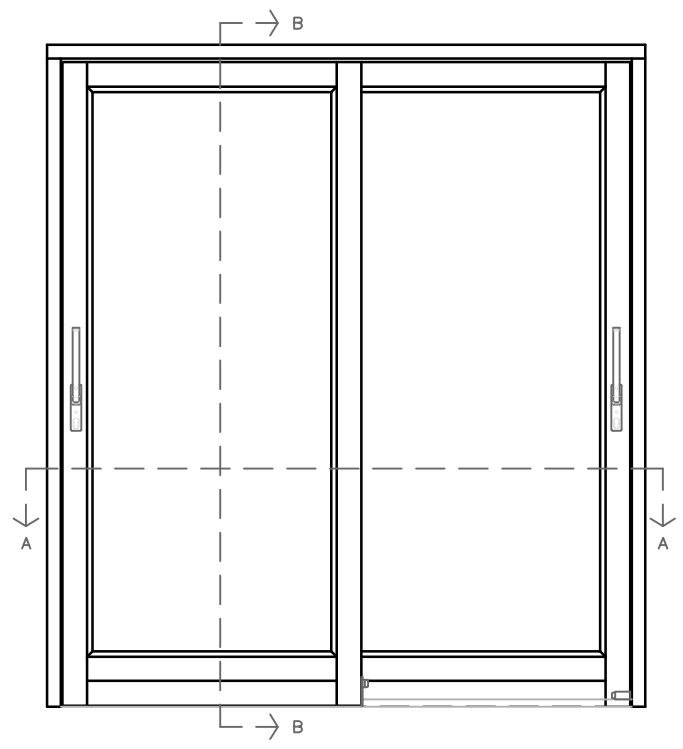

cod. 92ASXX

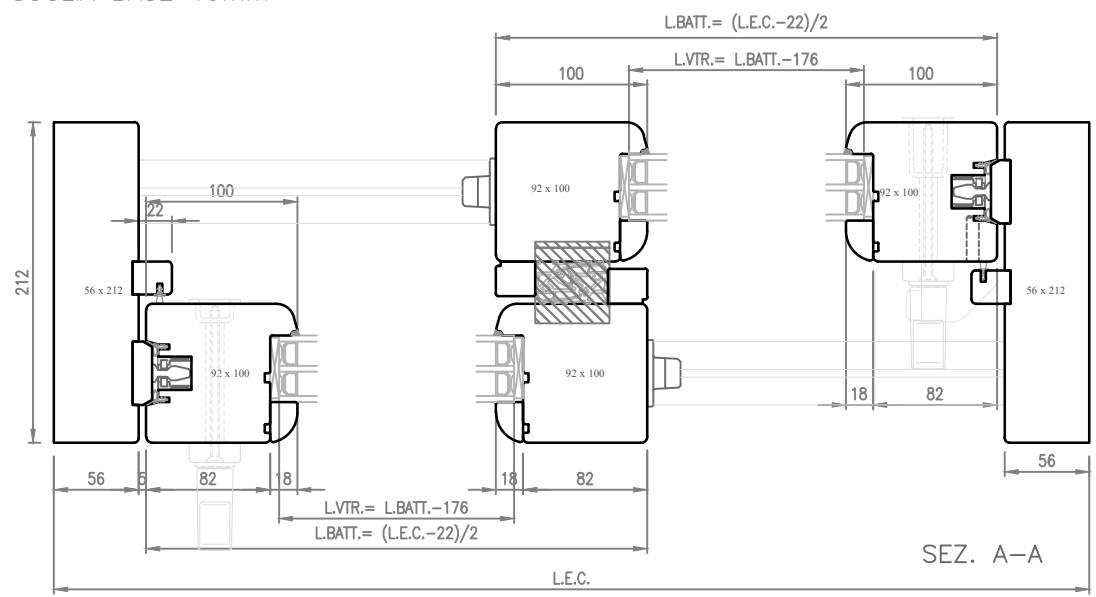

SEZ. A-A

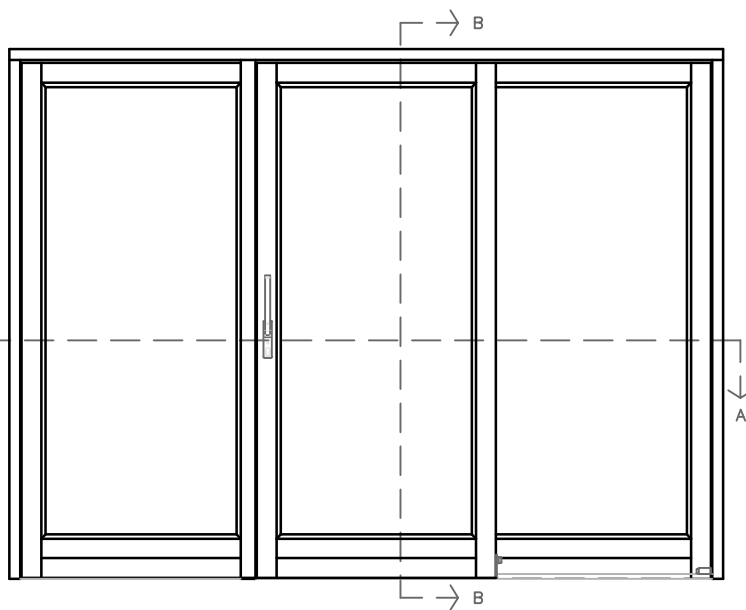
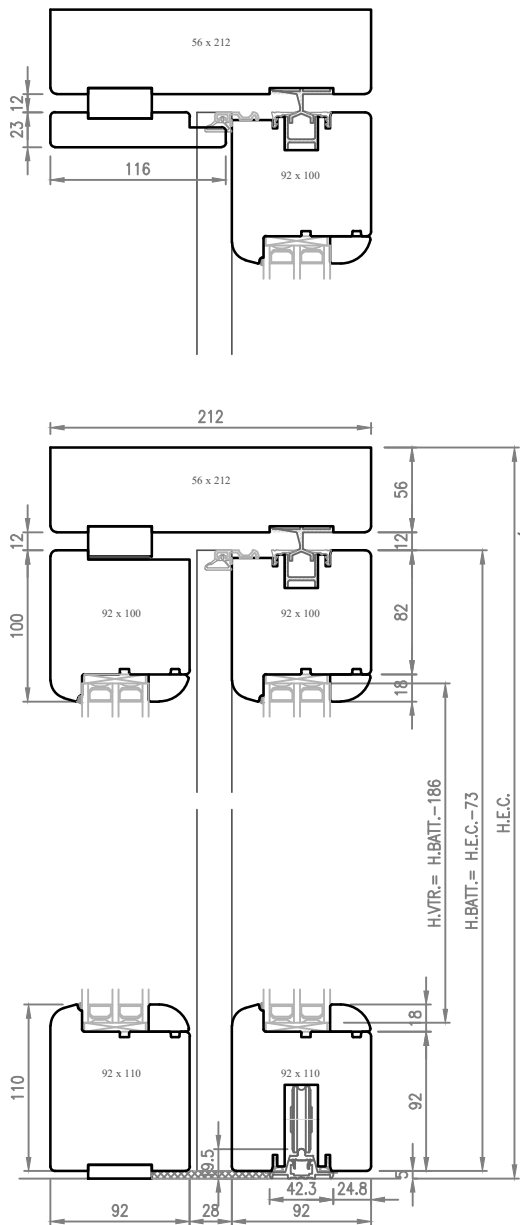

cod. 92ASOXO

SEZ. B-B
SOGLIA BASE 19mm

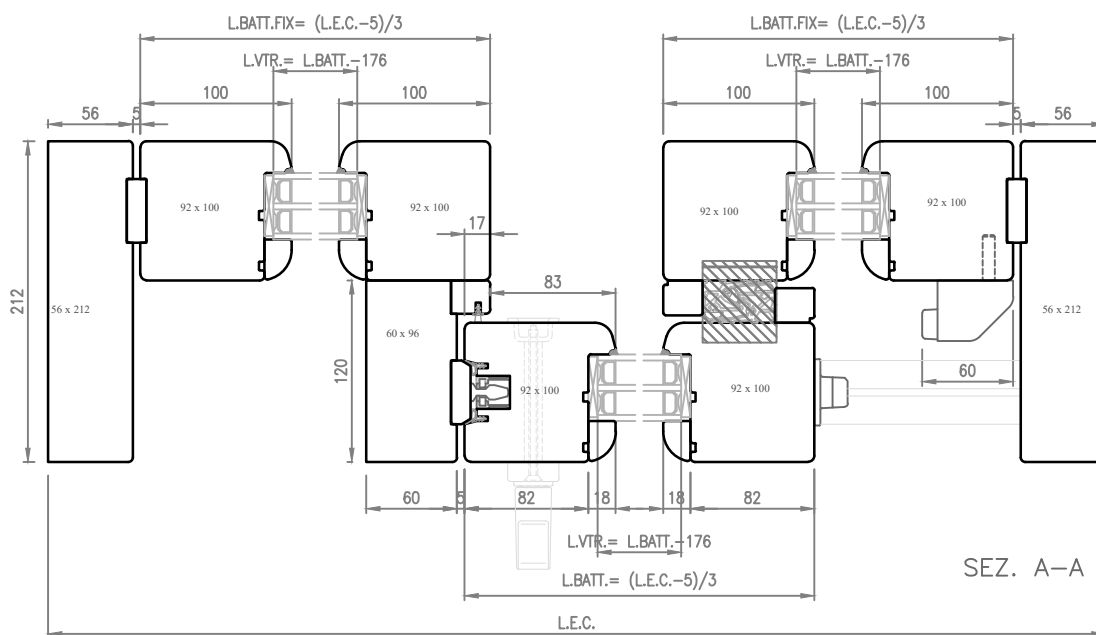

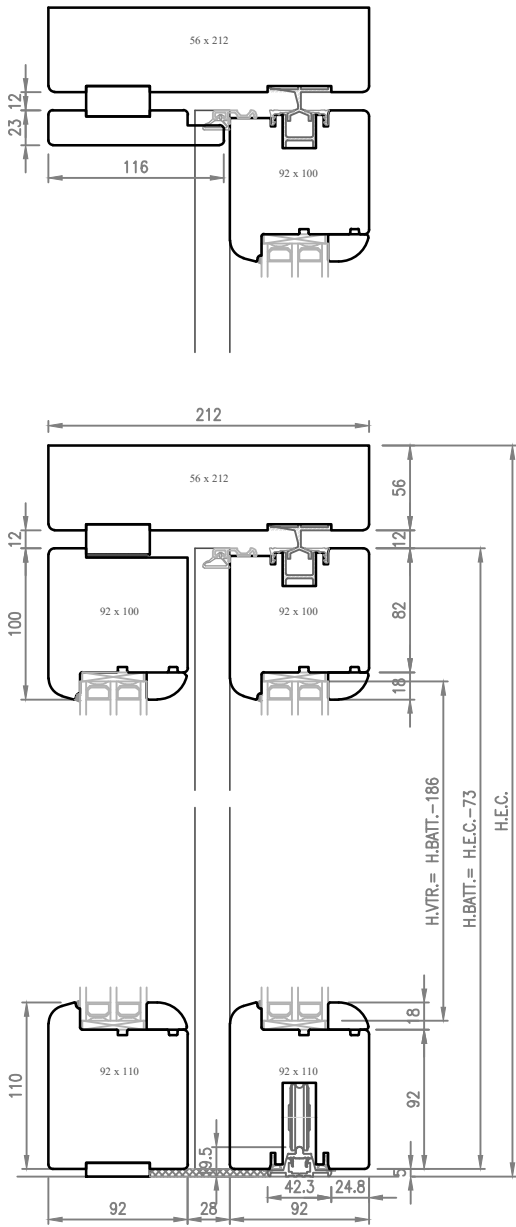

SEZ. B-B
SOGLIA BASE 19mm

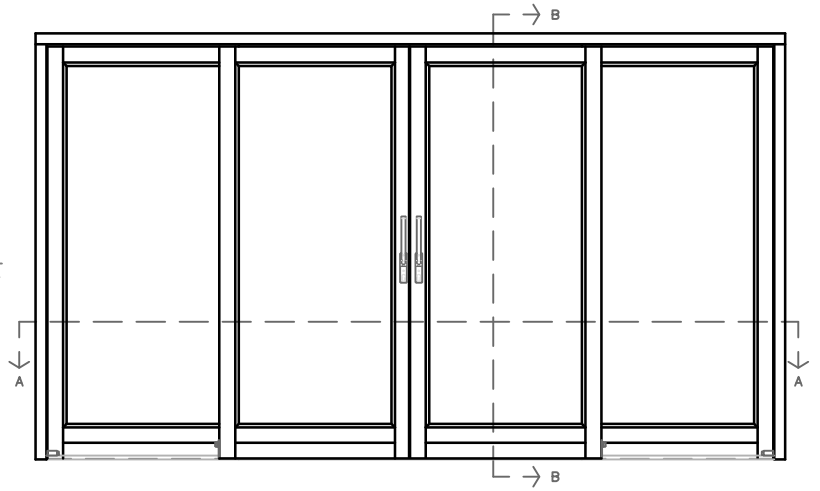

cod. 92ASOXXO

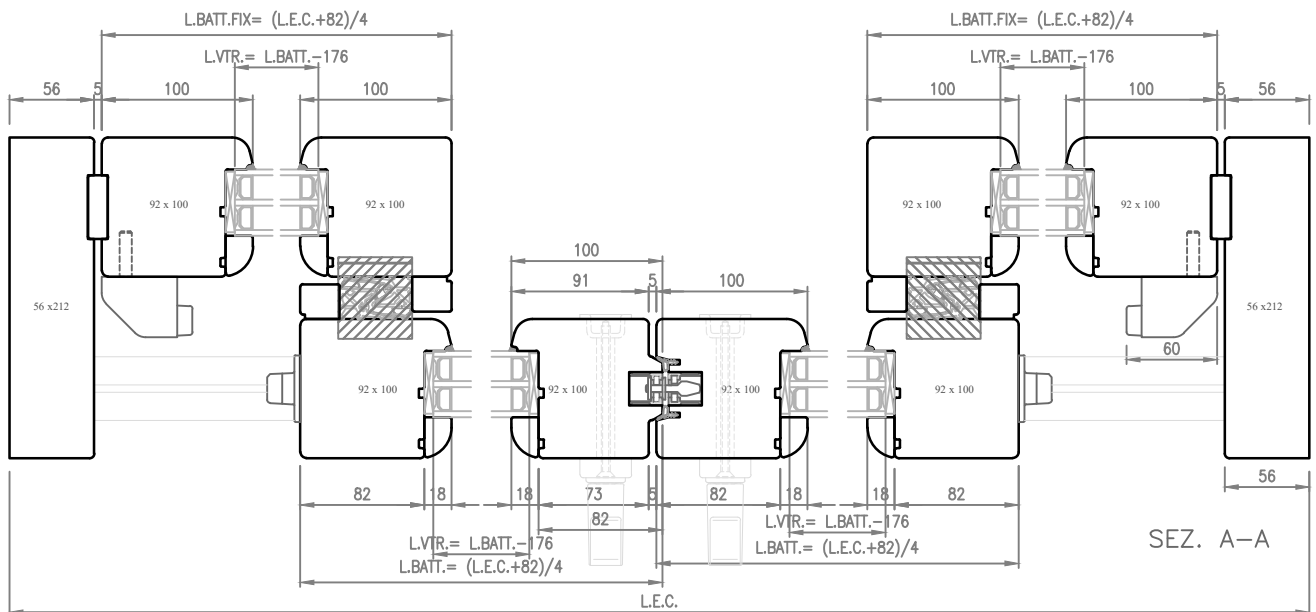

SEZ. A-A

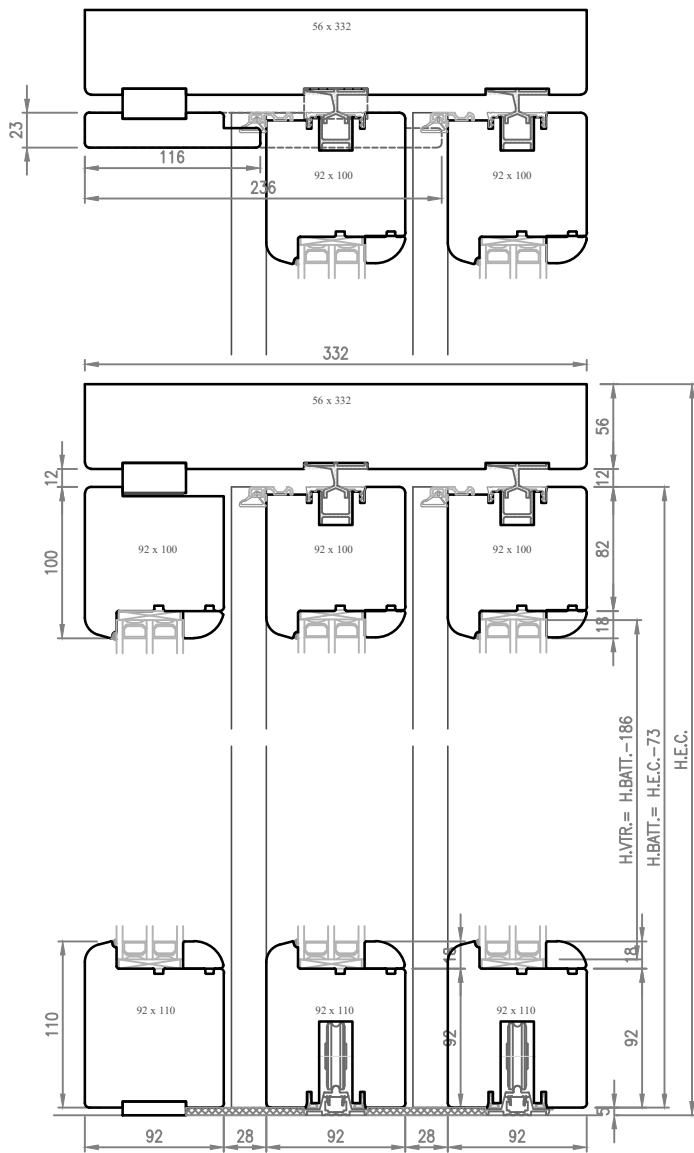

SEZ. B-B

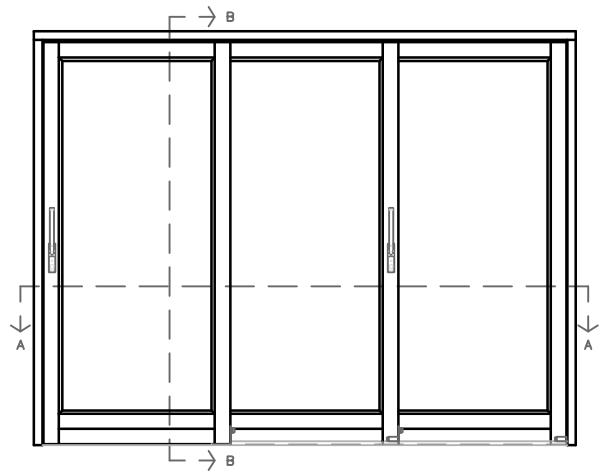

cod. 92ASXXO

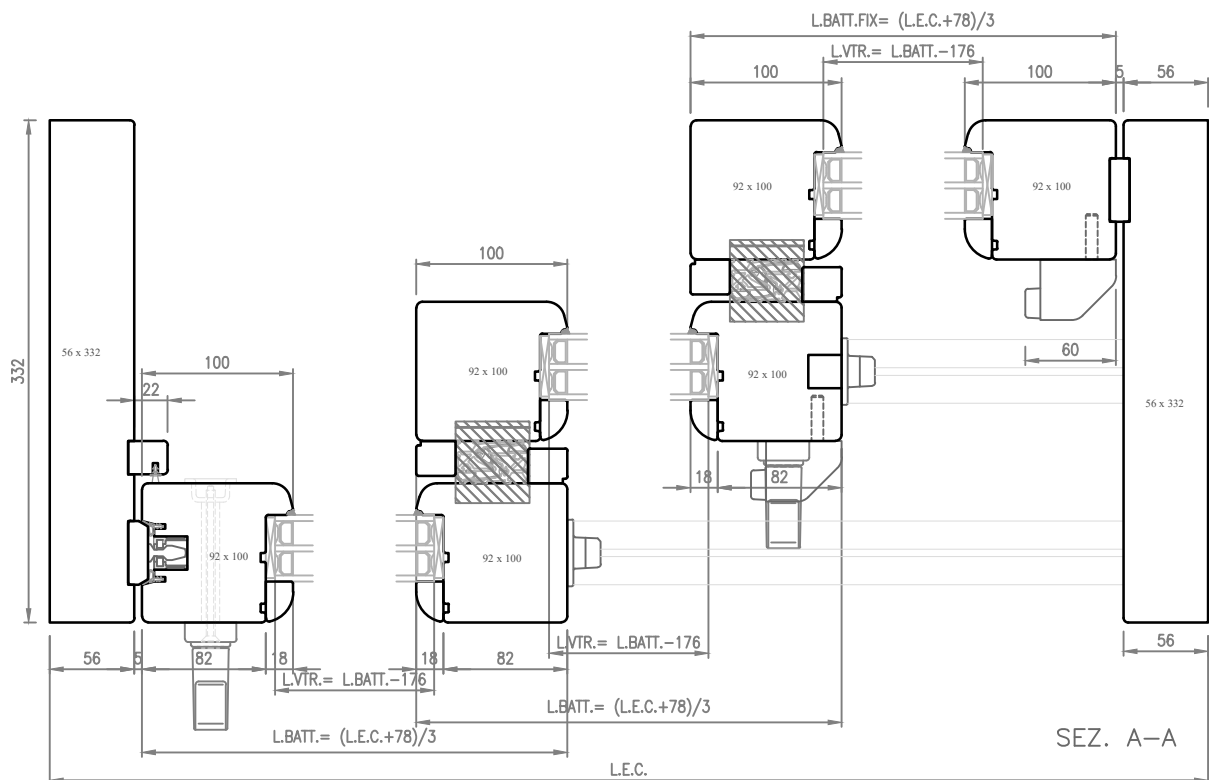

SOLUZIONE RELATIVA AL CONTROTELAIO "ECLISSE"

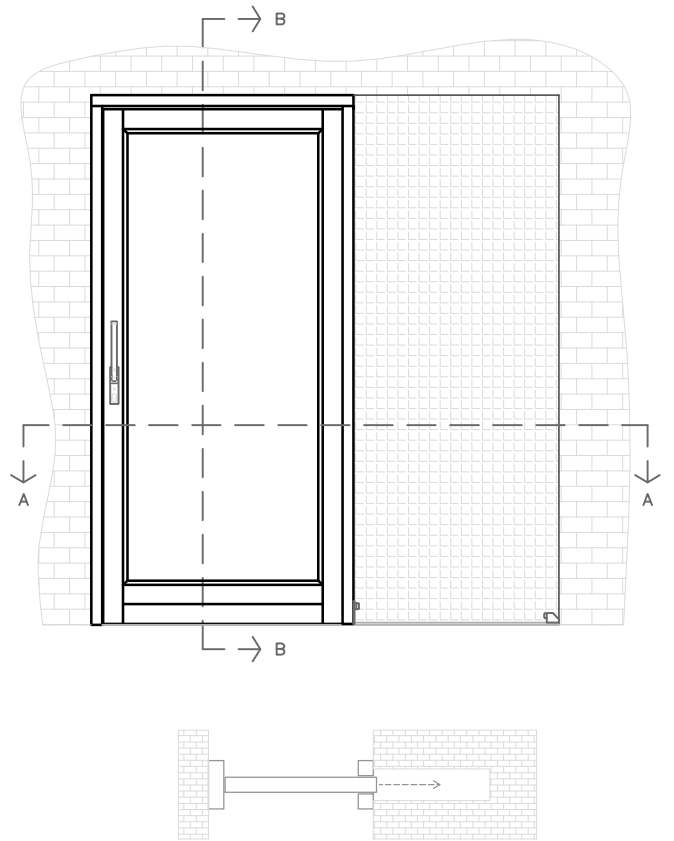
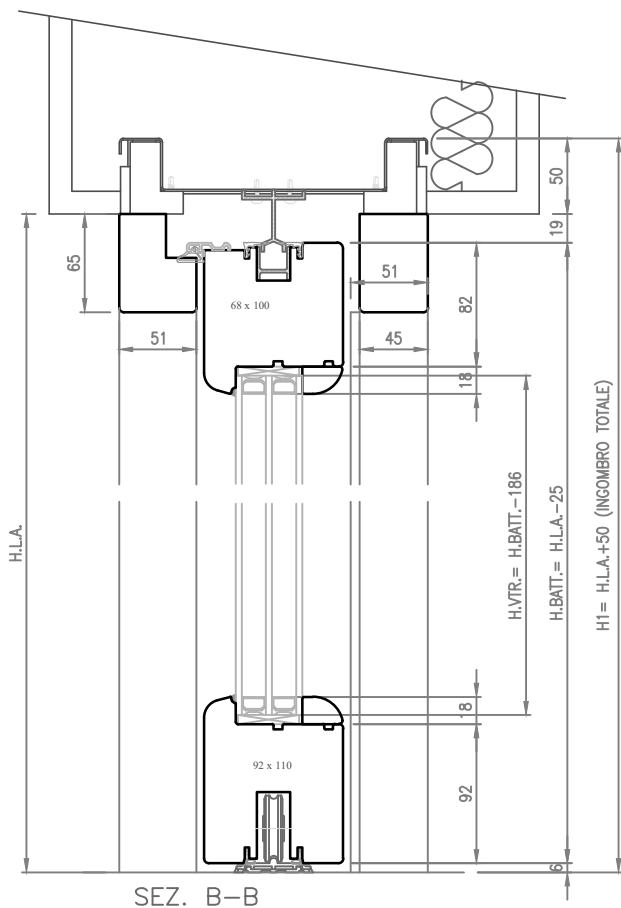

cod. 68ASXM

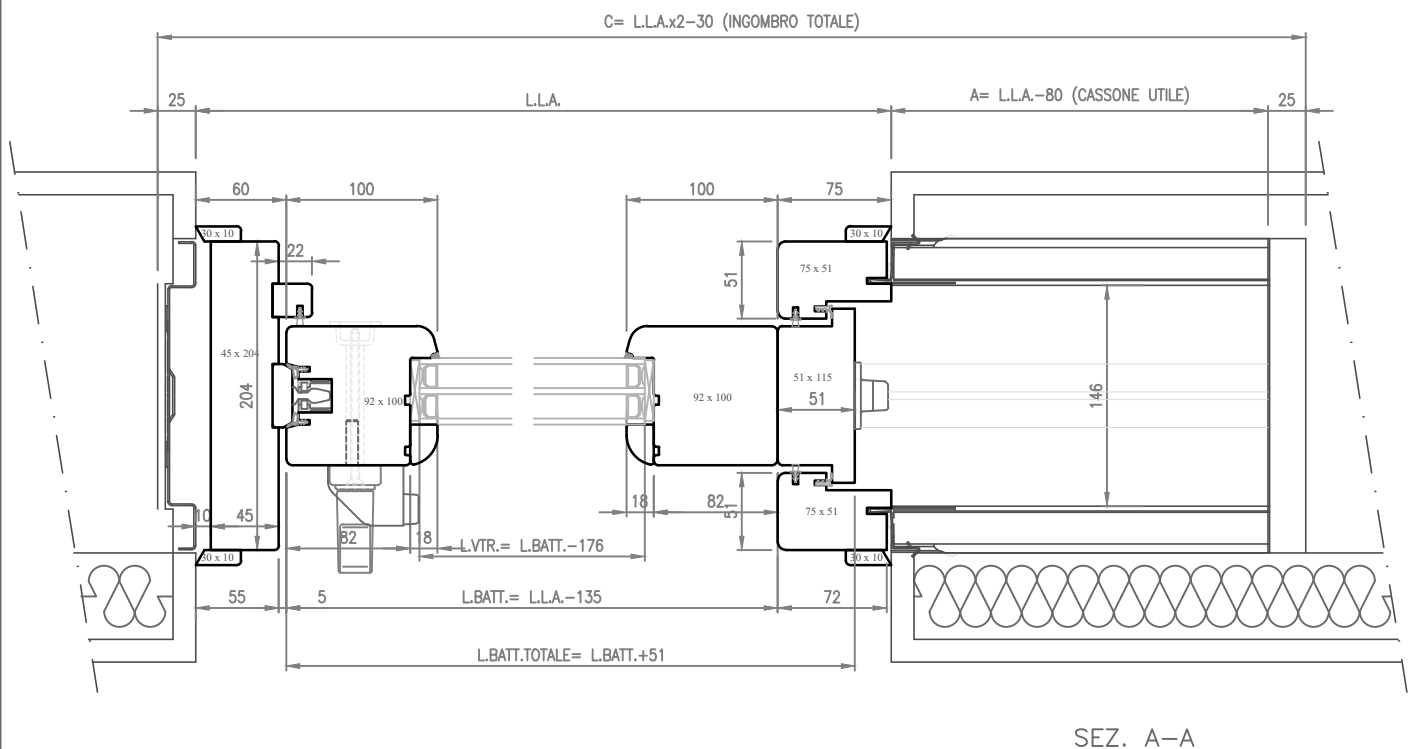

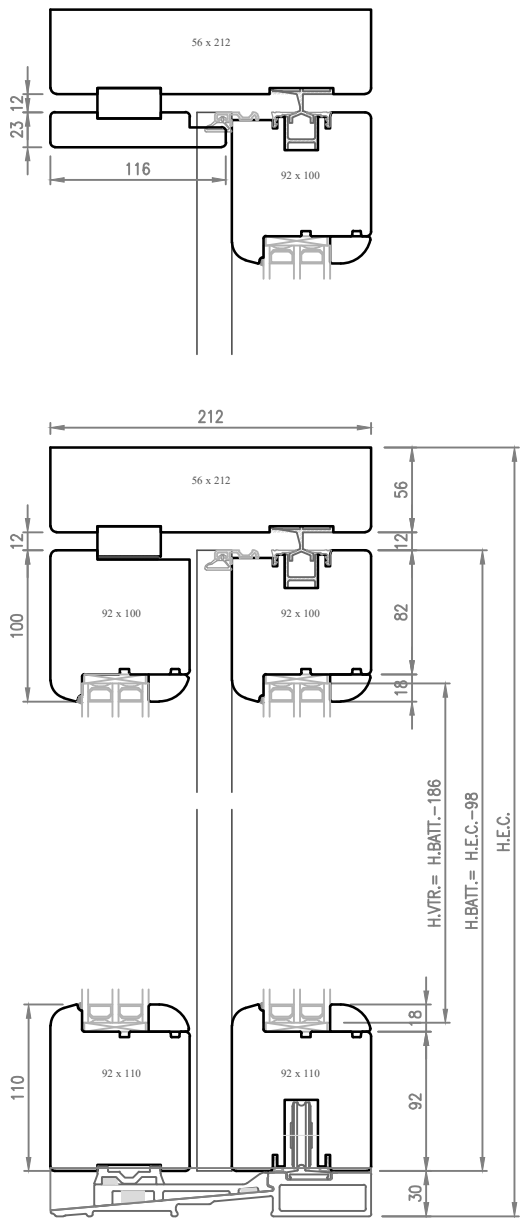

SEZ. B-B
SOGLIA CLIMATECH 34mm

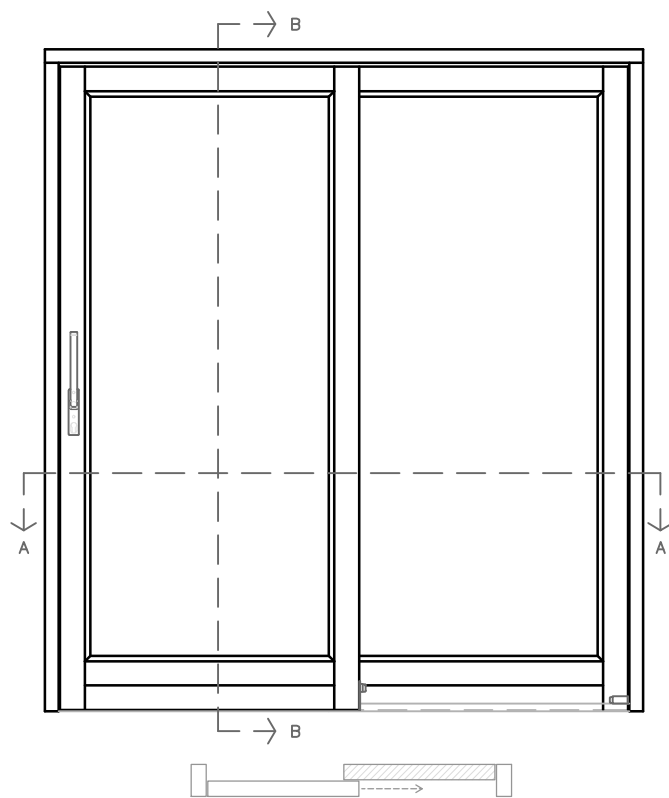

cod. 92AS13X0

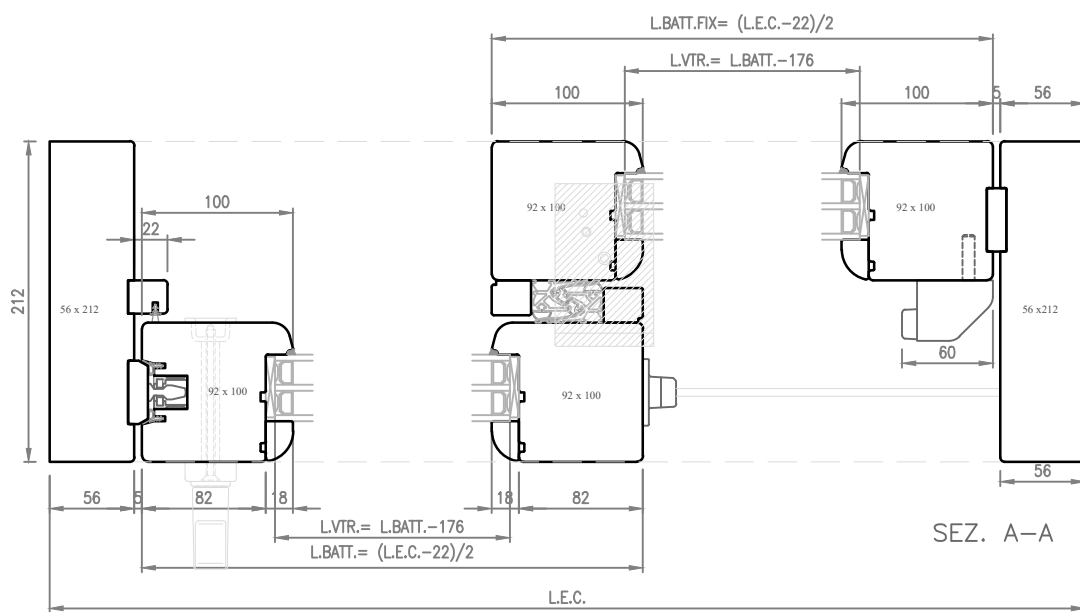

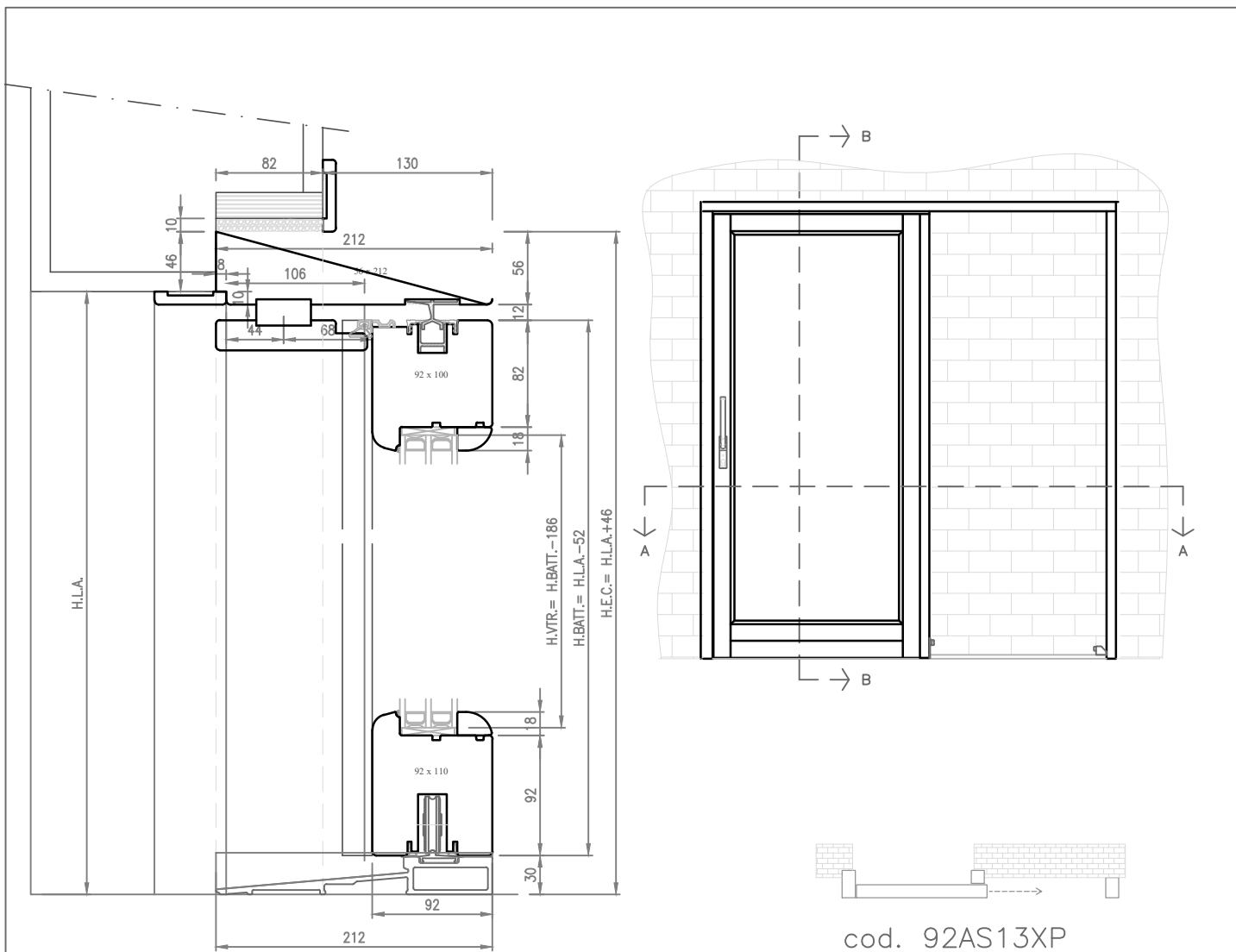

cod. 92AS13XP

SEZ. B-B

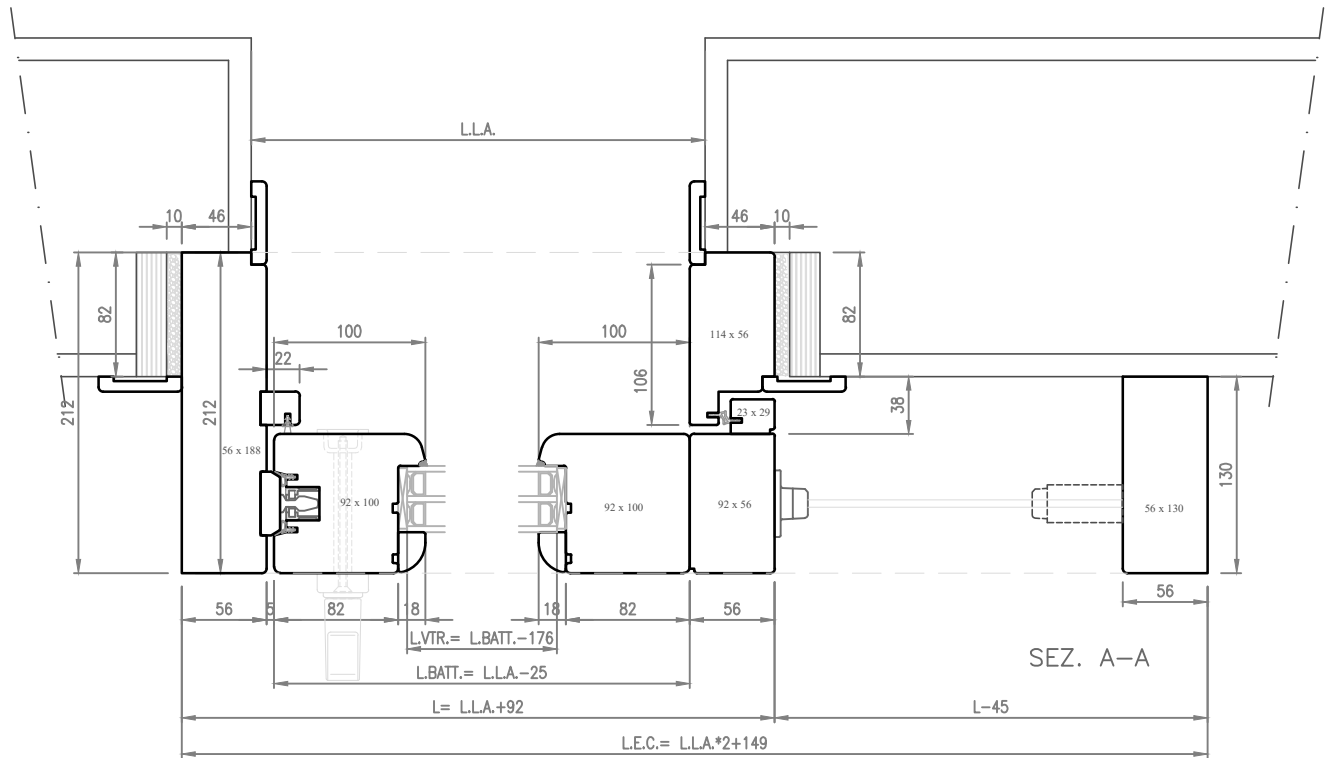

SEZ. A-A

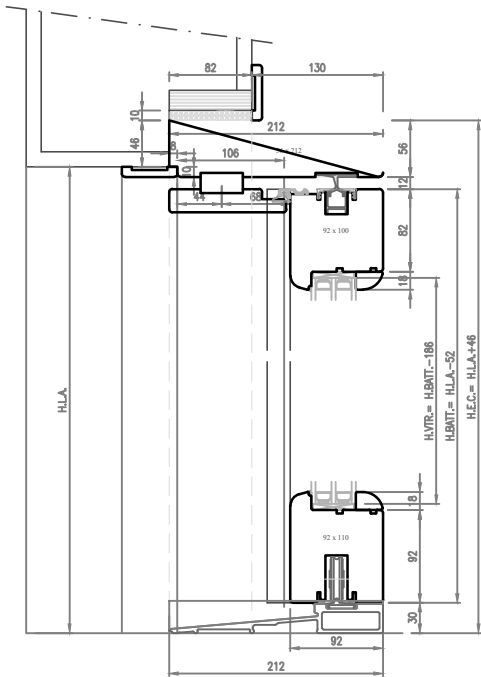

SEZ. B-B

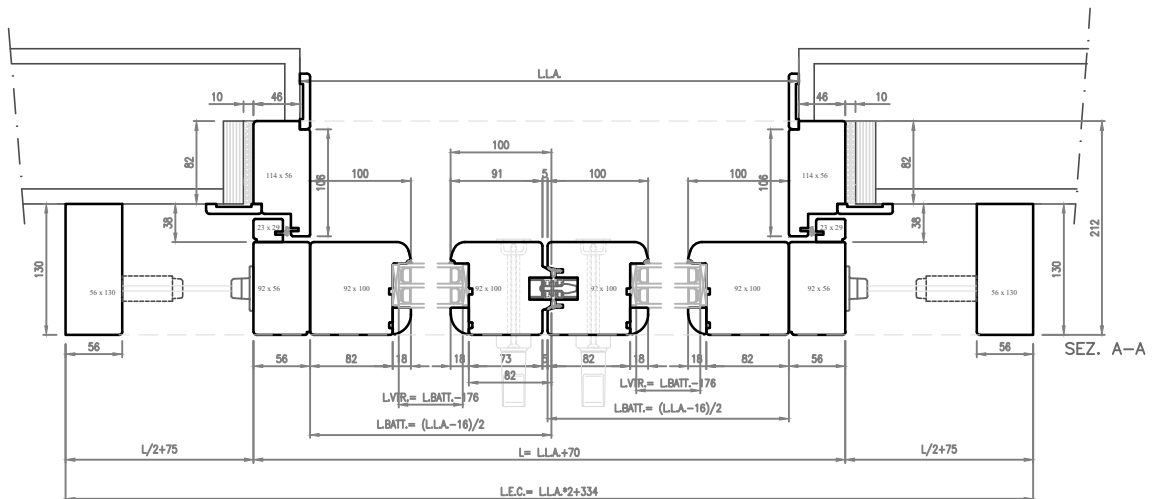
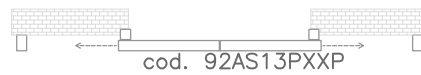
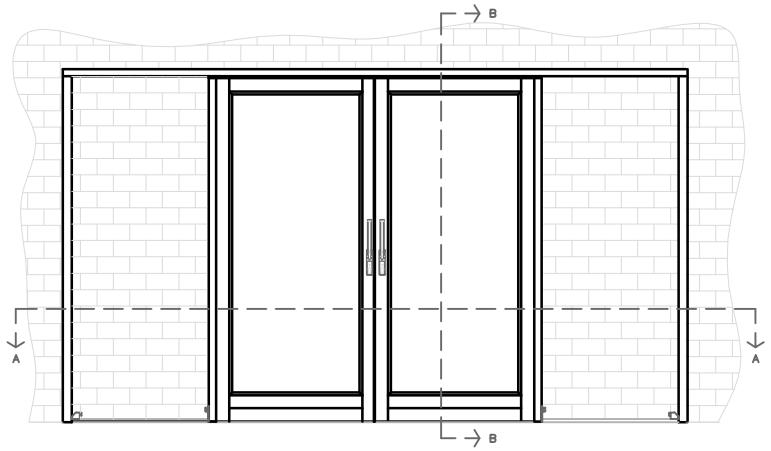

SEZ. A-A

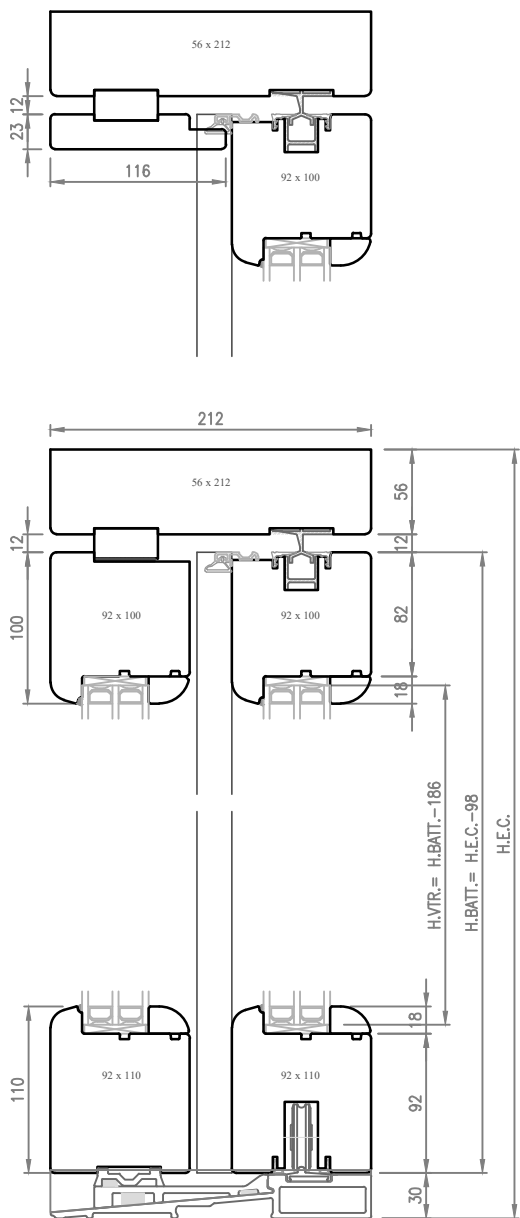

SEZ. B-B
SOGLIA CLIMATECH 34mm

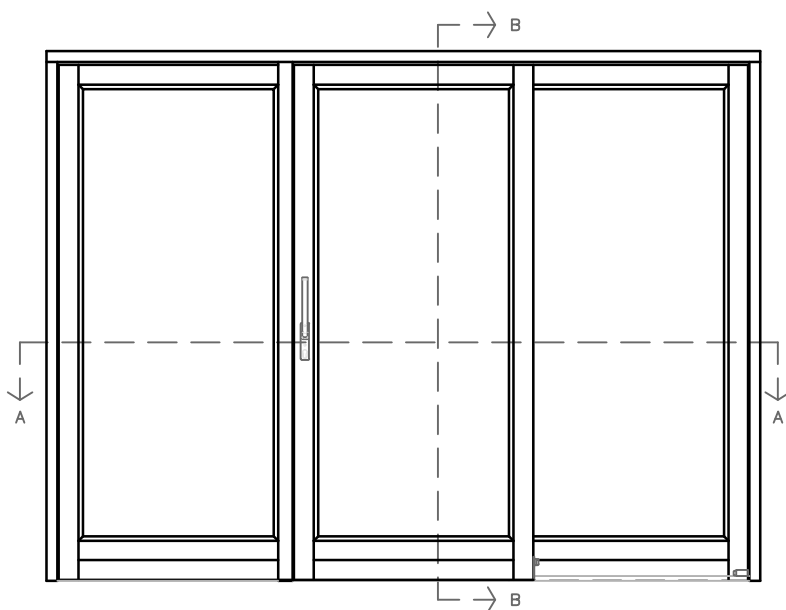

cod. 92AS130X0

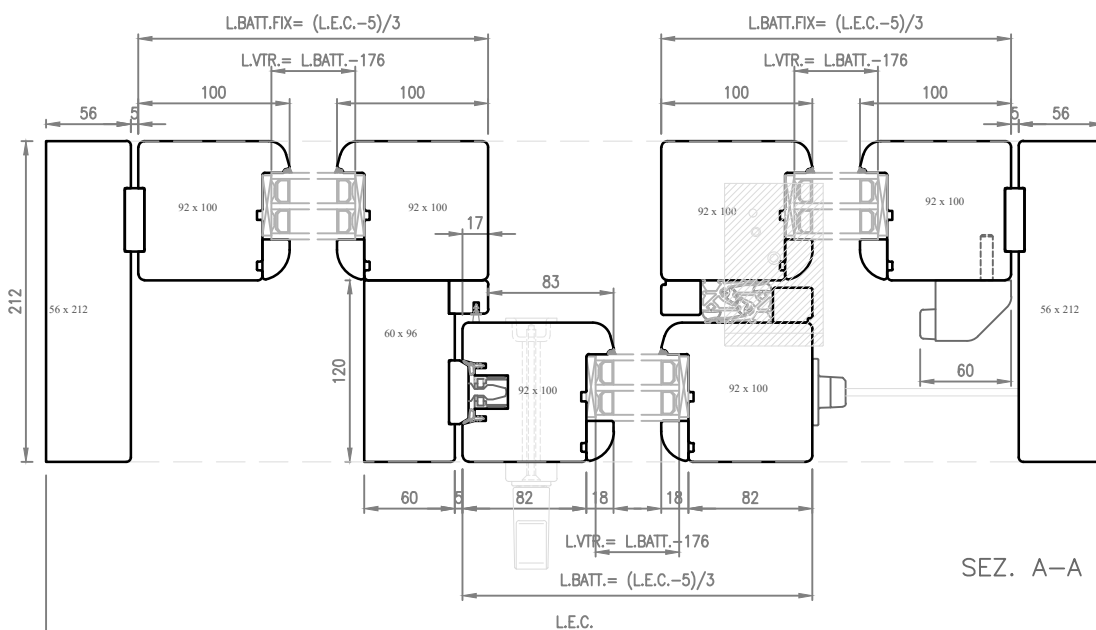

SEZ. A-A

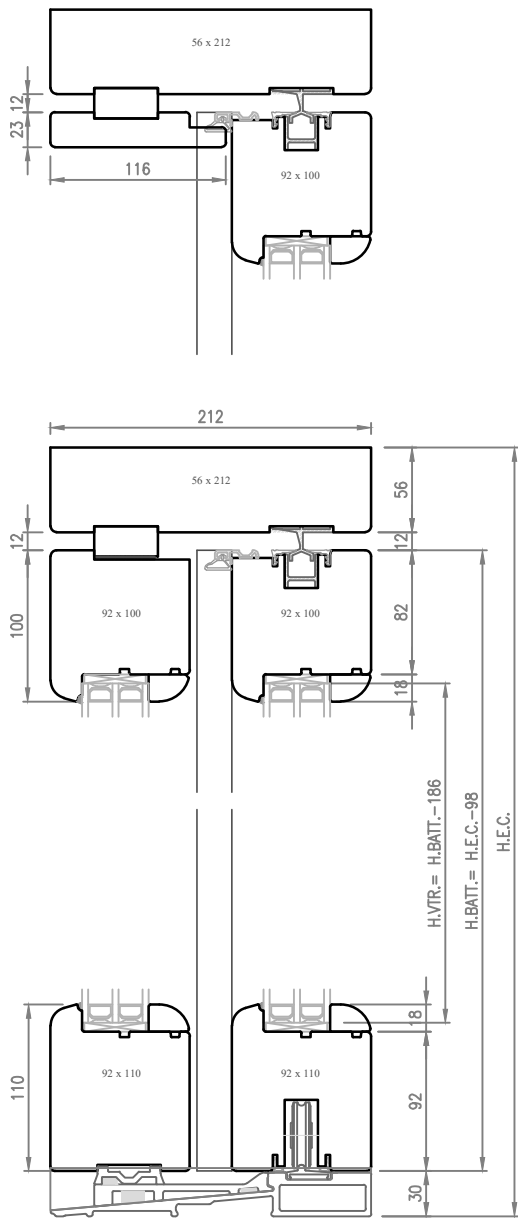

SEZ. B-B
SOGLIA CLIMATECH 34mm

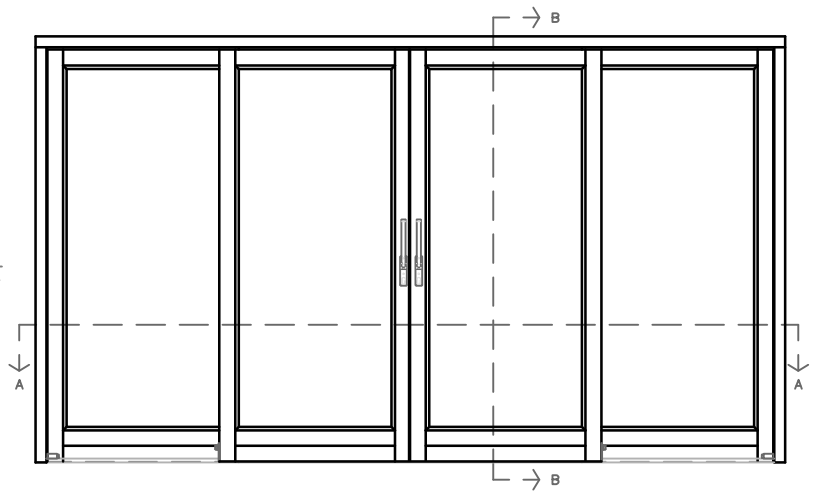

cod. 92AS130XXO

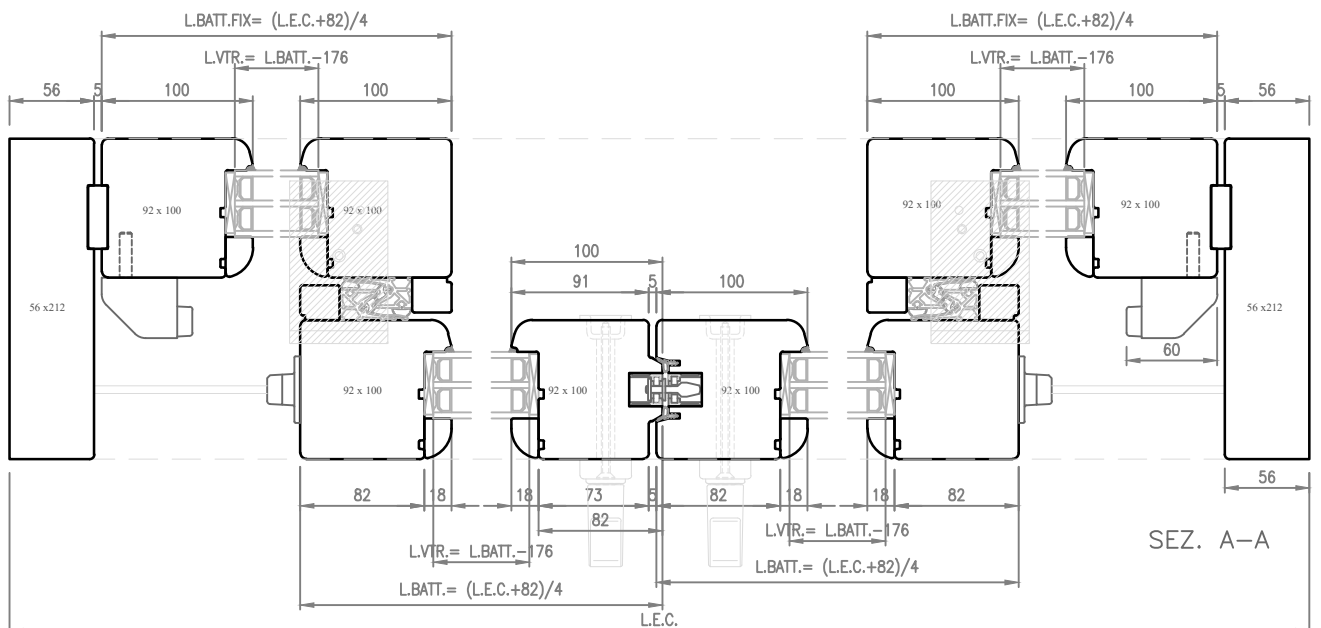

SEZ. A-A

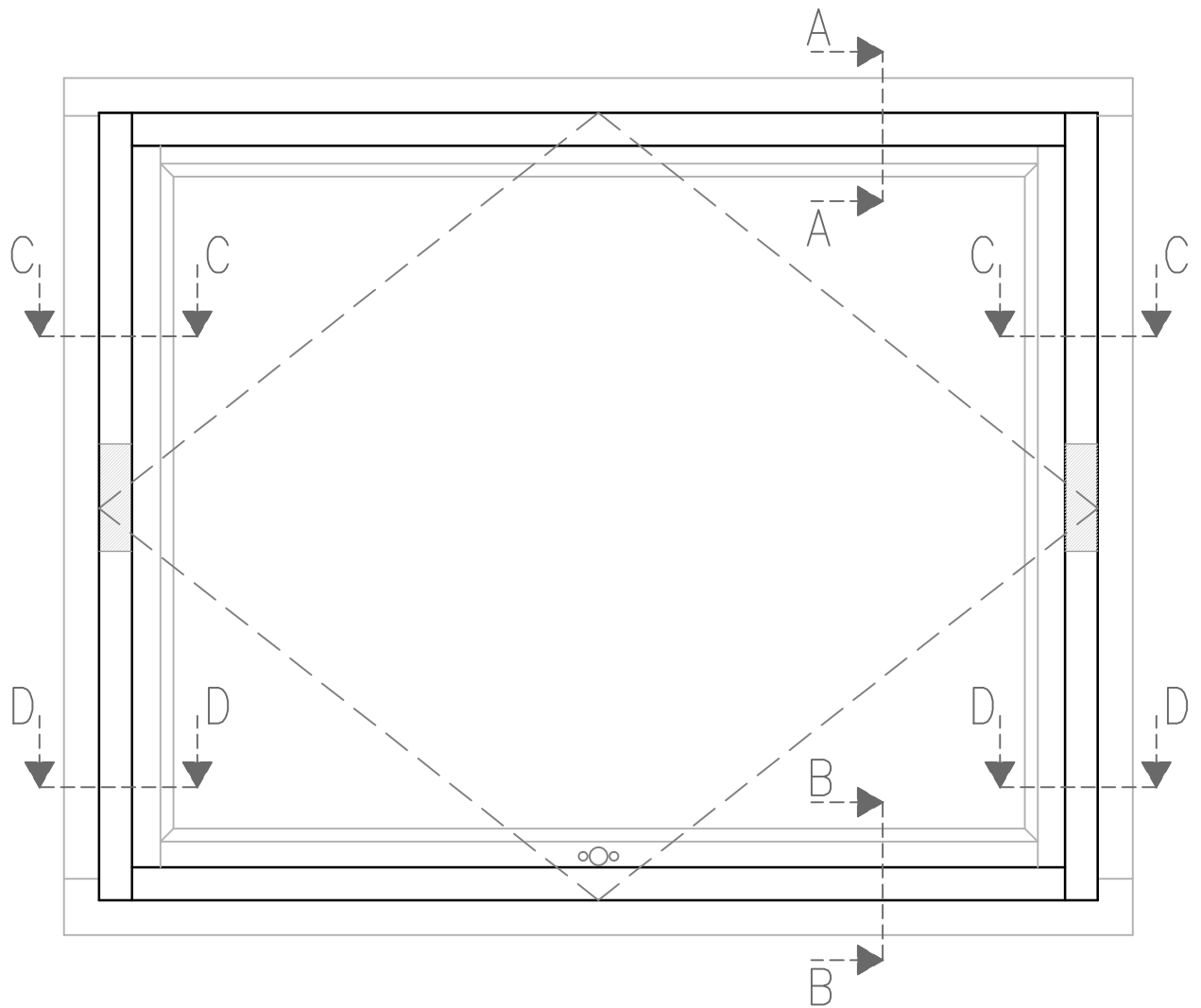

SEZIONI BILICO PORTATA 300Kg

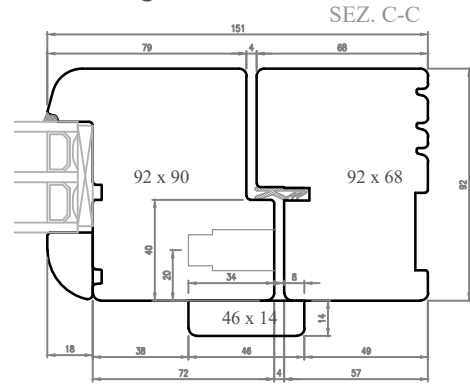
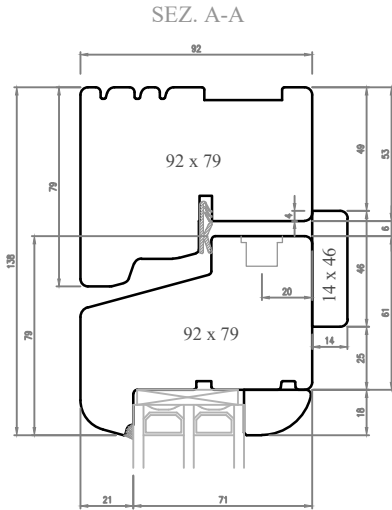

SEZ. D-D

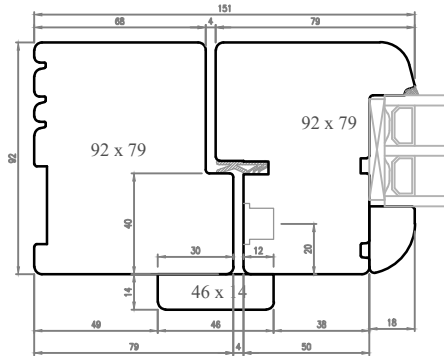

SEZ. B-B

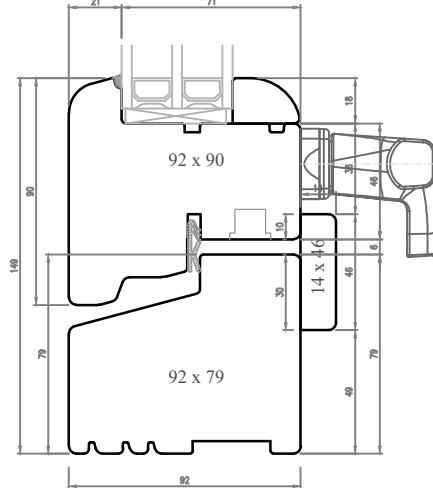

SEZIONI BILICO PORTATA 175Kg

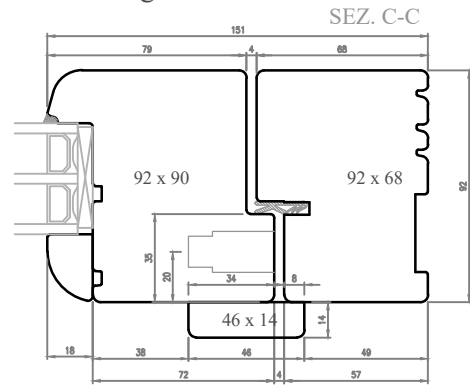
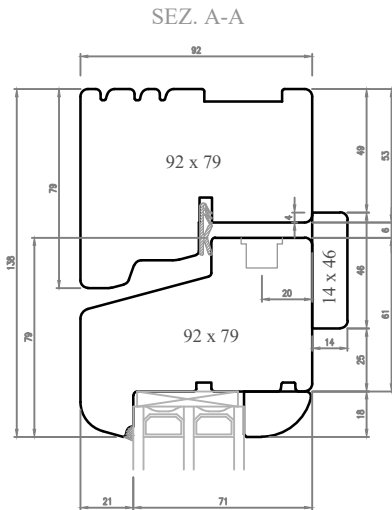

SEZ. D-D

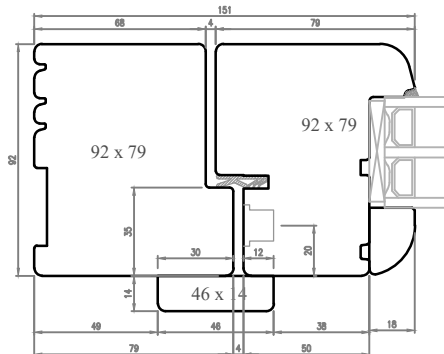

SEZ. B-B

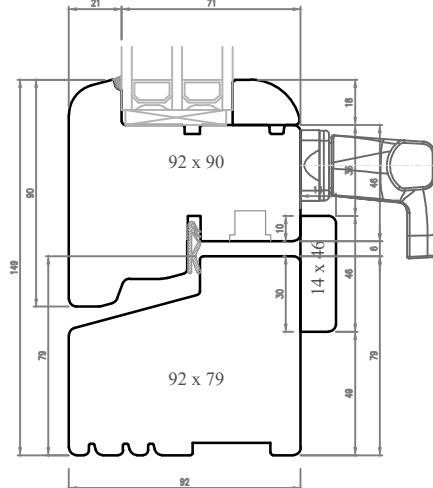

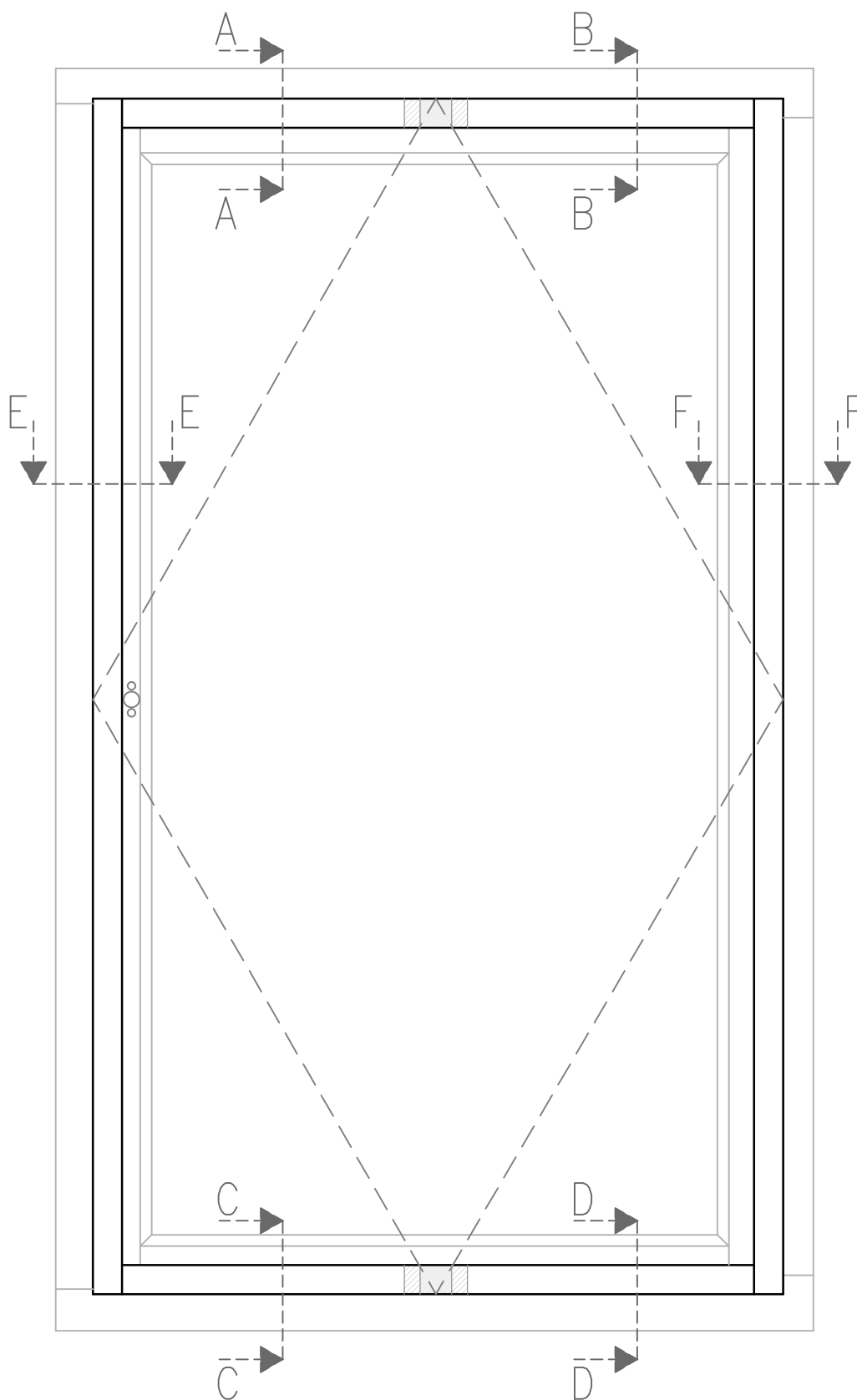

SEZ. A-A

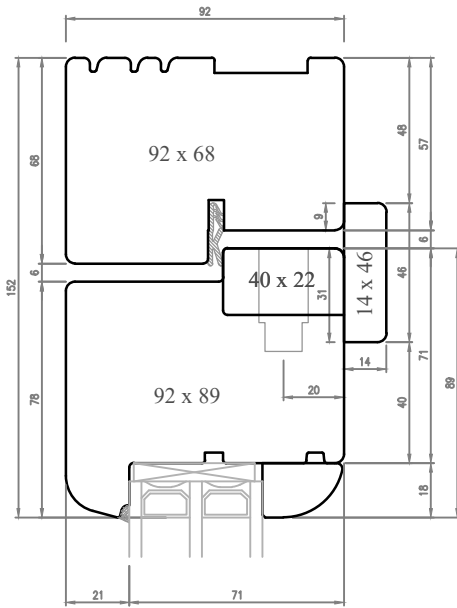

SEZ. B-B

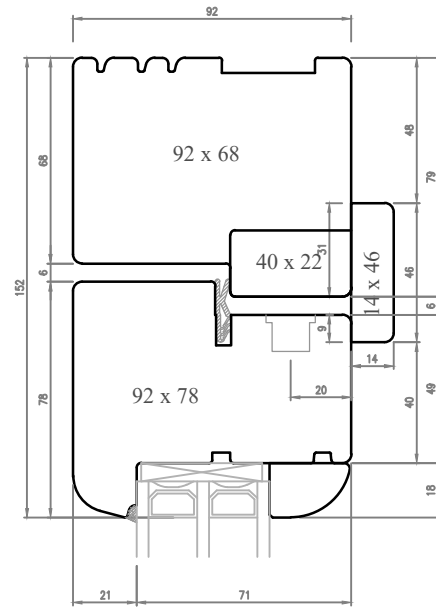

SEZ. E-E

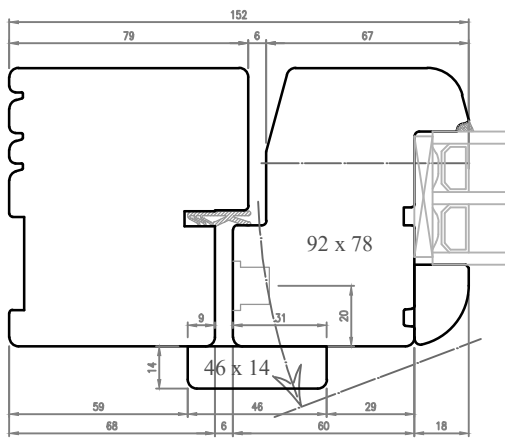

SEZ. F-F

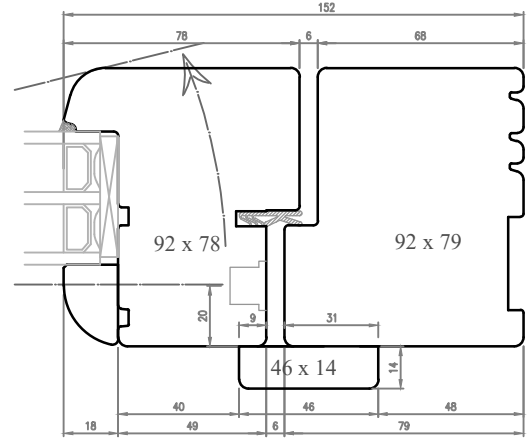

SEZ. C-C

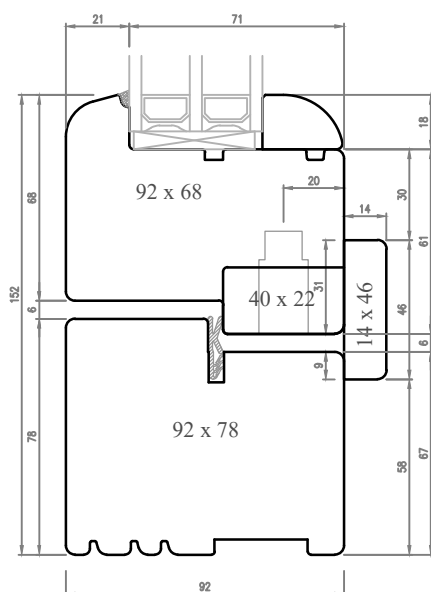

SEZ. D-D

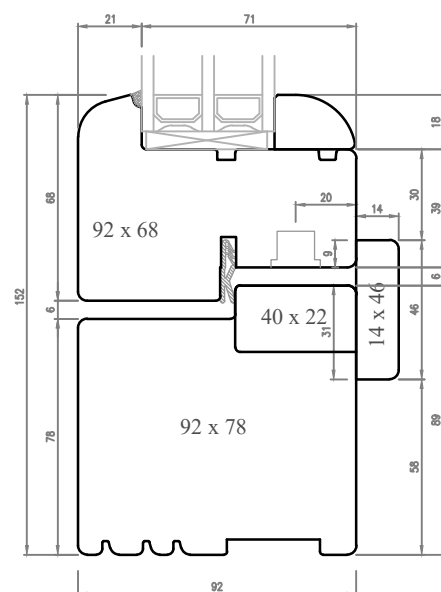

SEZ. A-A

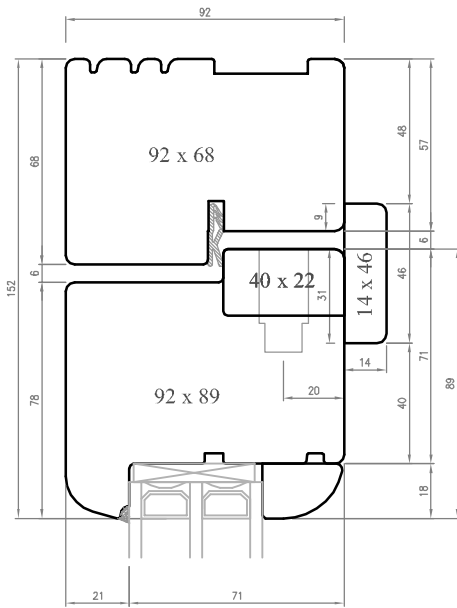

SEZ. B-B

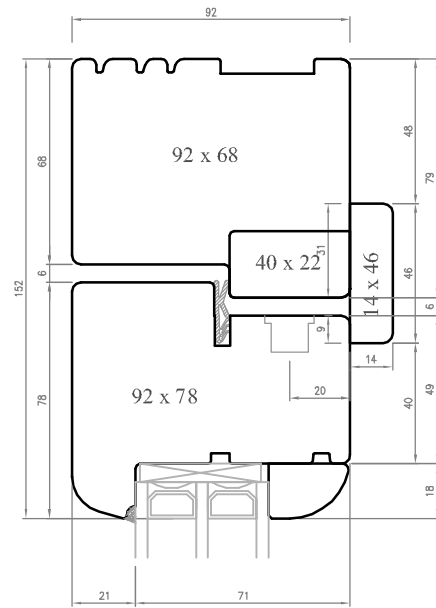

SEZ. E-E

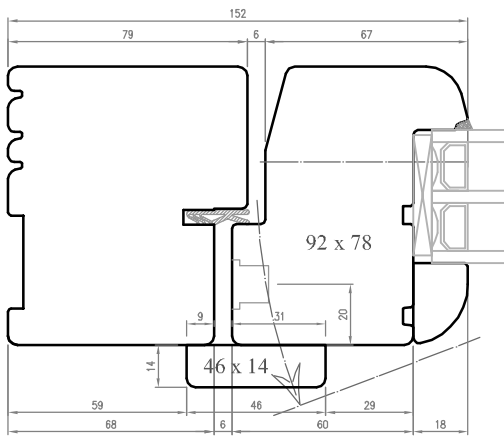

SEZ. F-F

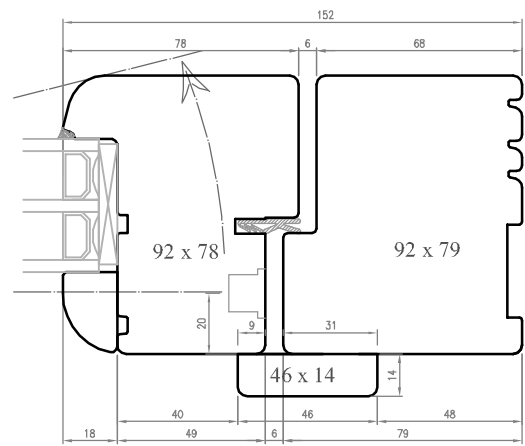

SEZ. C-C

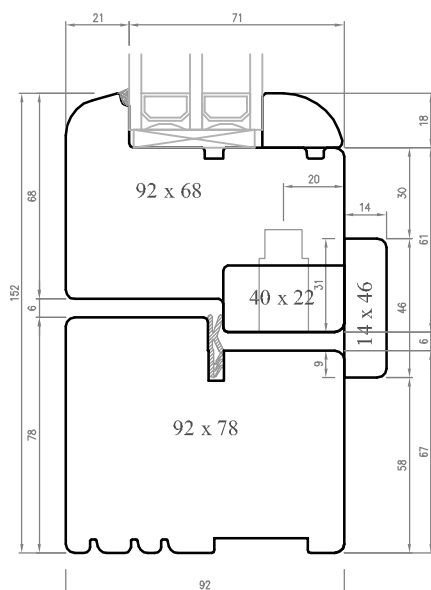

SEZ. D-D

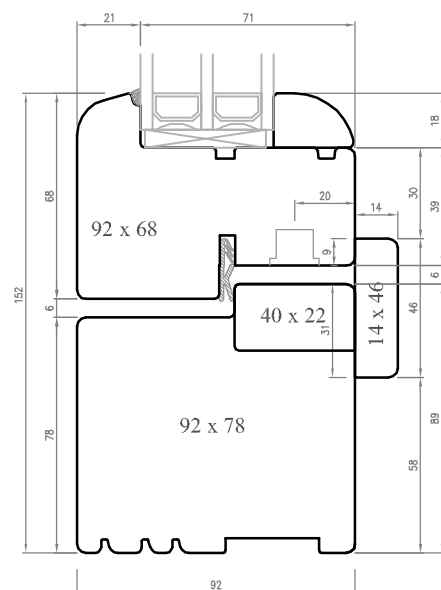

Over VIEW

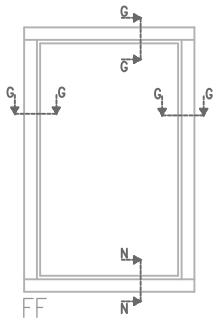

FF

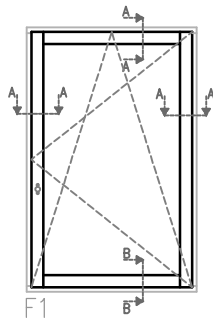

F1

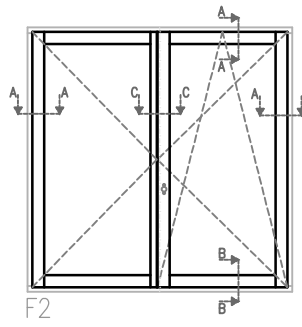

F2

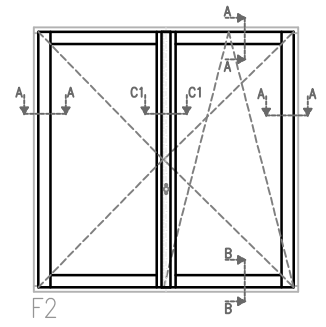

F2

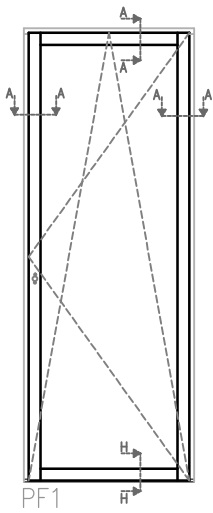

PF1

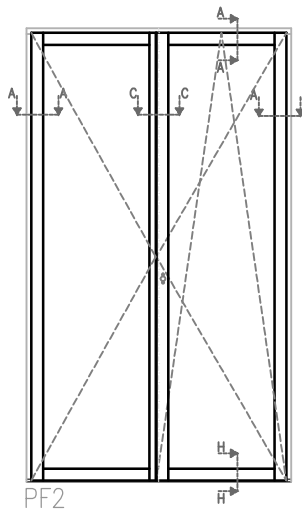

PF2

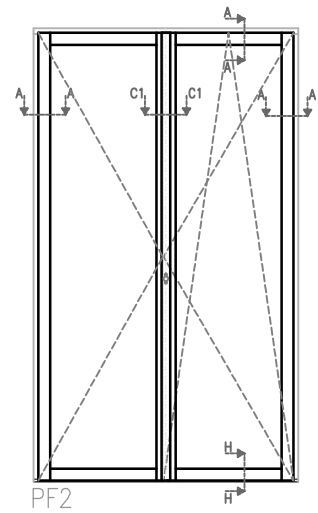

PF2

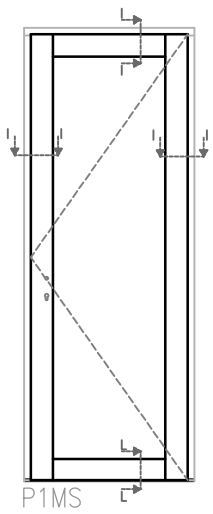

P1MS

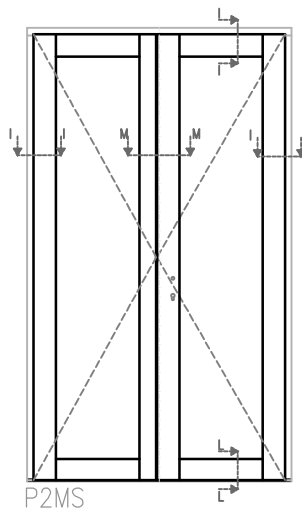

P2MS

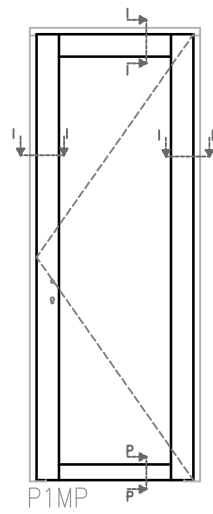

P1MP

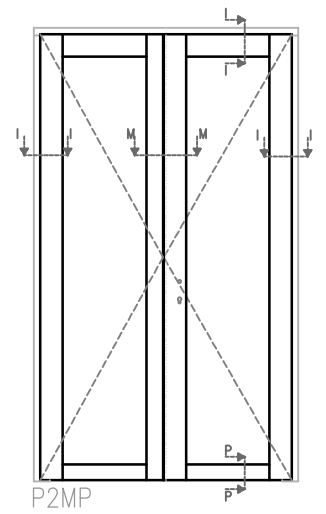

P2MP

SEZ. A-A

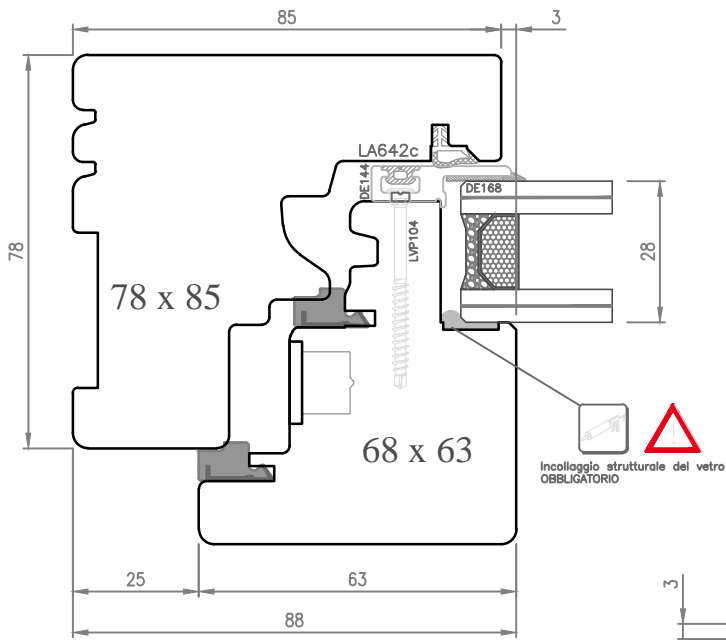

SEZ. B-B

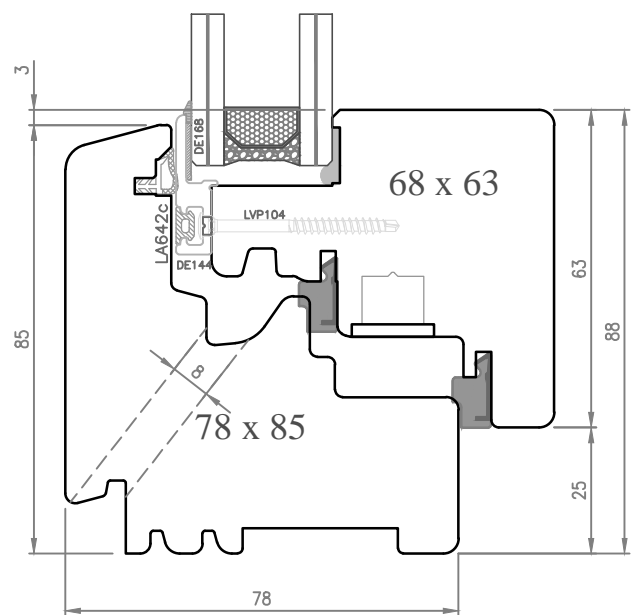

SEZ. H-H

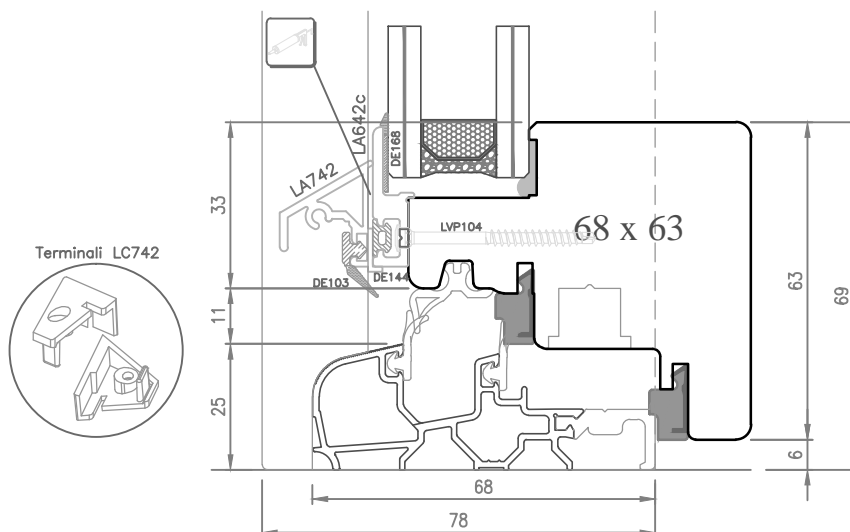

SEZ. C-C

A5

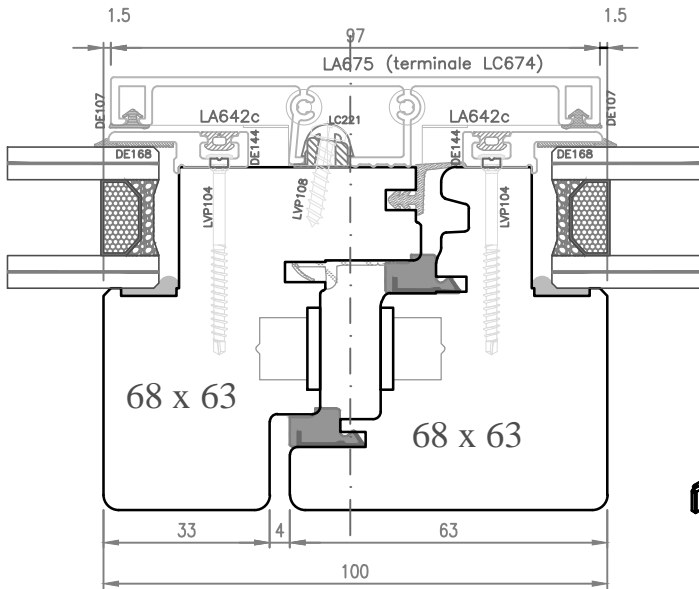

Specifica di taglio profilo chiusura centrale LA674 nel caso di portafinestra a 2 o più ante

IMPORTANTE: bloccare la fascetta sul terminale superiore

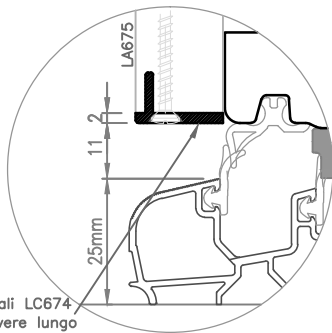
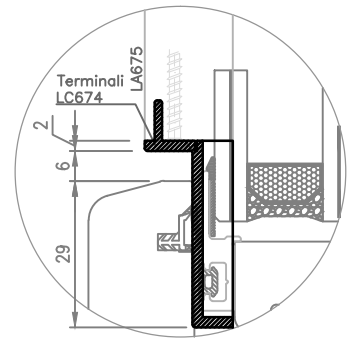
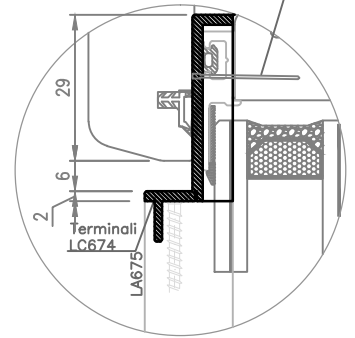

Terminali LC674 (rimuovere lungo l'incisione l'aletta sul terminale inferiore)

Per porta: su uno dei 2 terminali, rimuovere lungo l'incisione l'aletta sul terminale inferiore

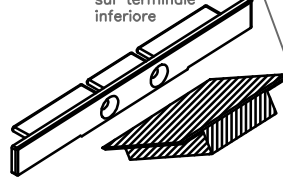

A6

SEZ. C1-C1

A6

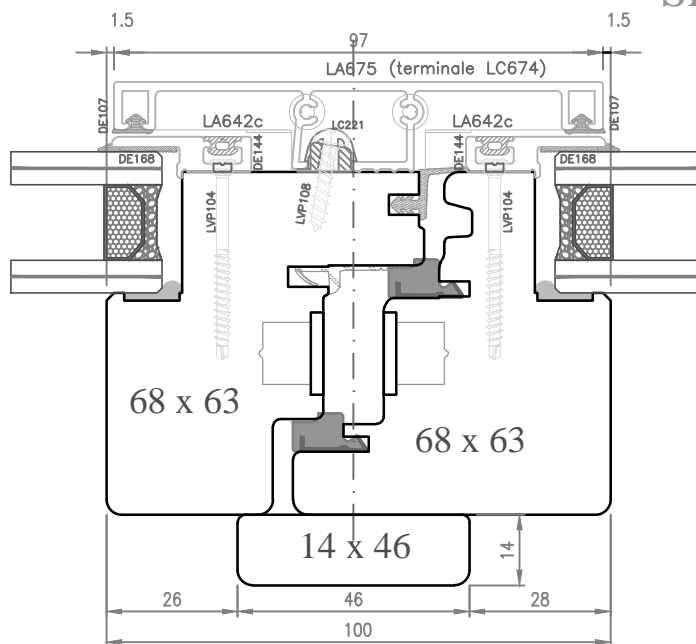

SEZ. C-C

A5

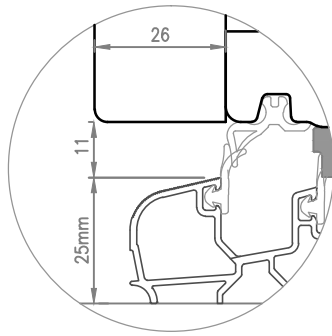
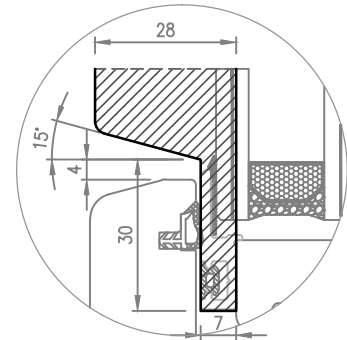
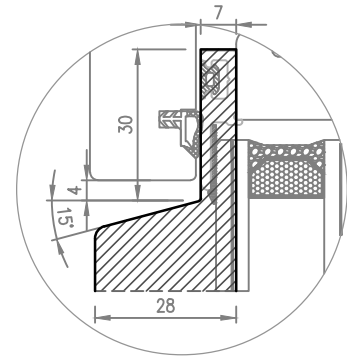
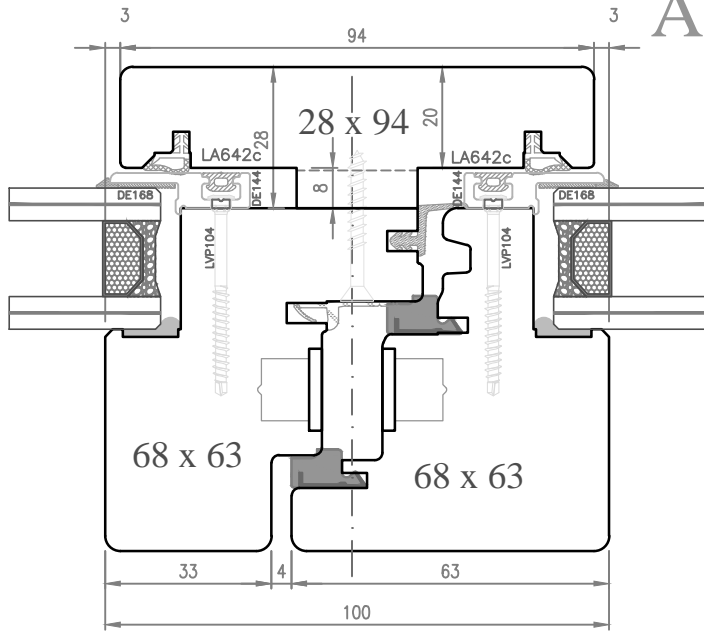

SEZ. C1-C1

A6

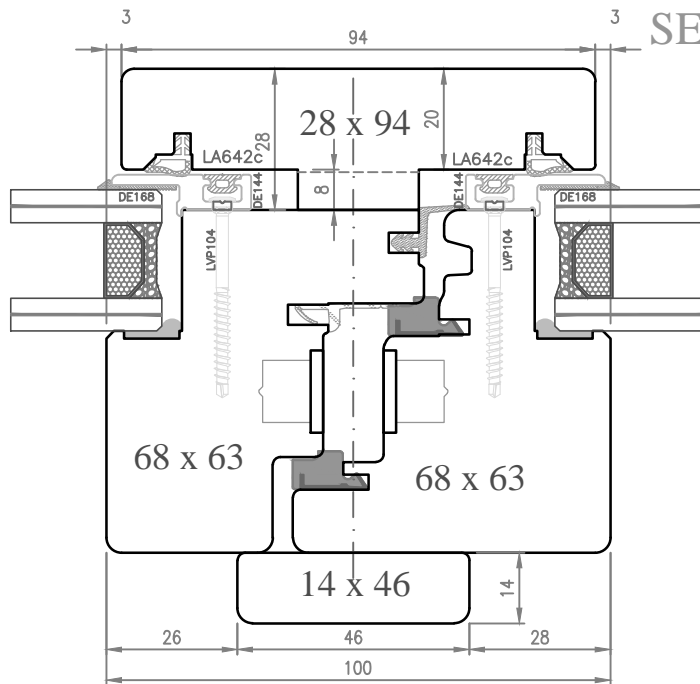

SEZ. G-G

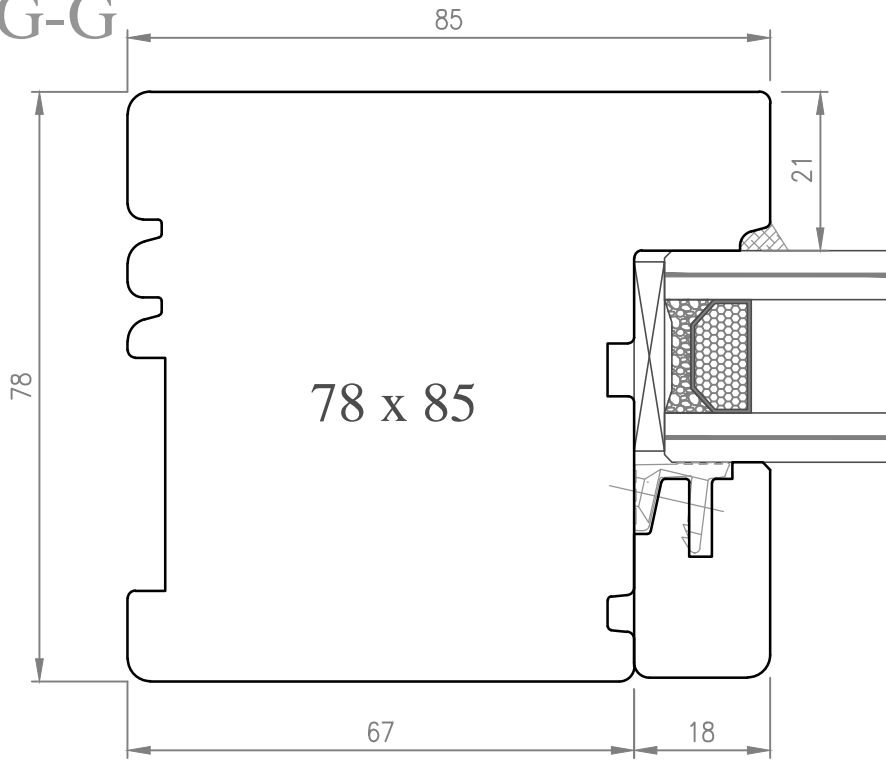

SEZ. N-N

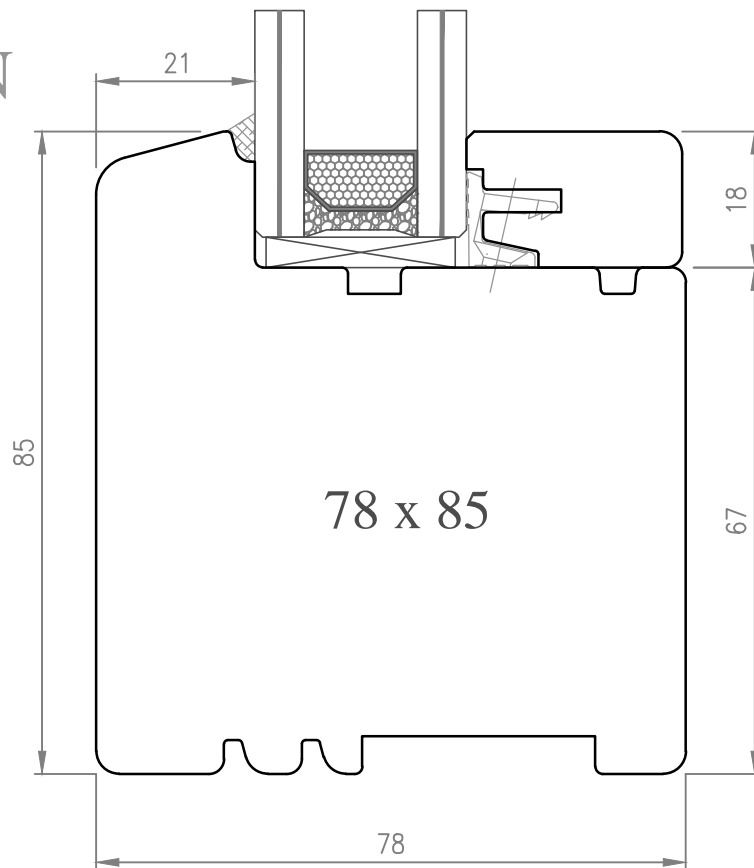

SEZ. I-I

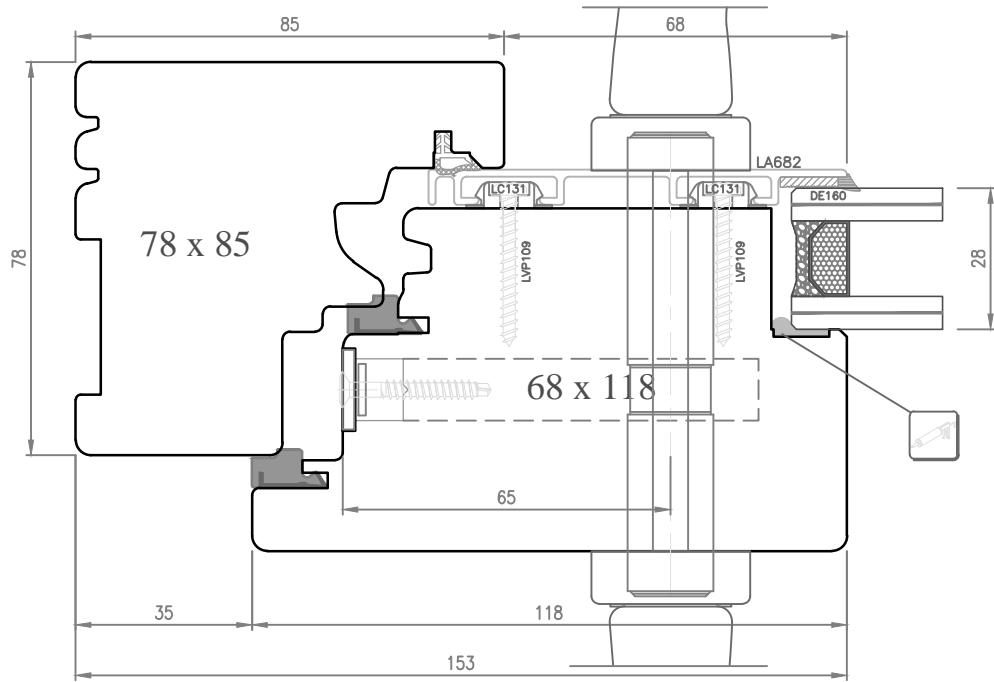

SEZ. M-M

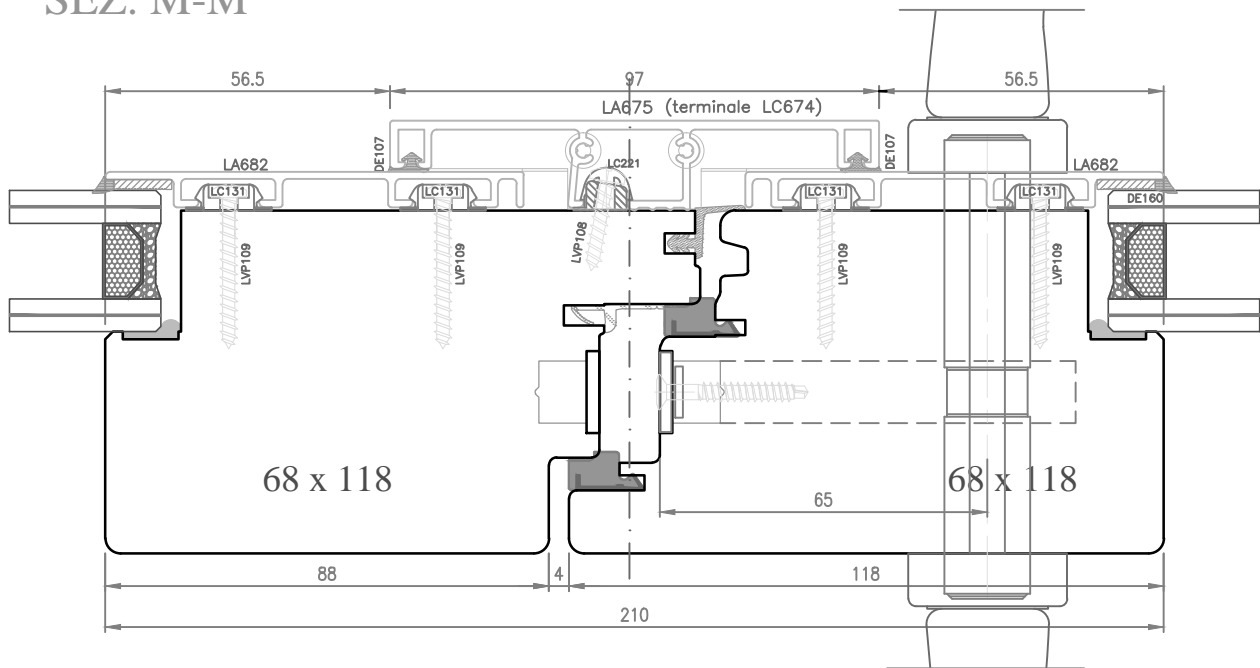

SEZ. L-L

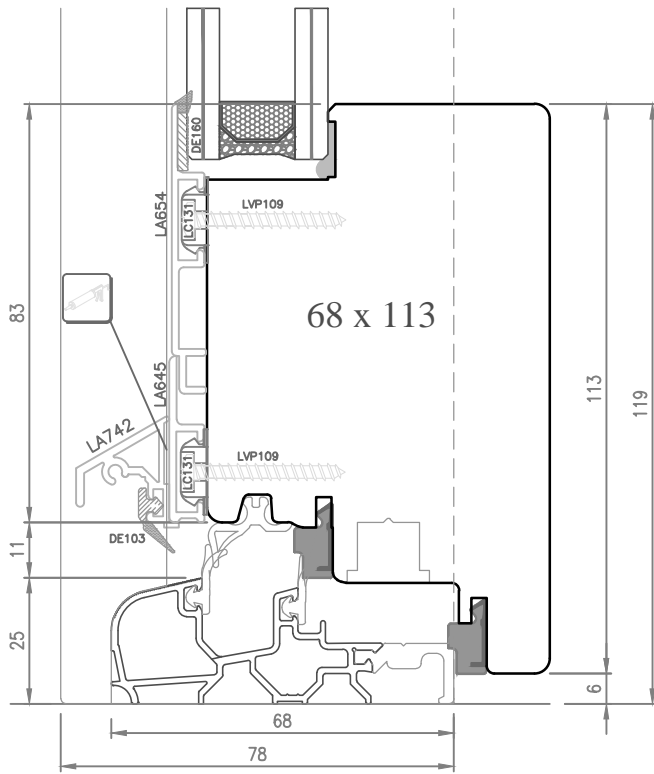

SEZ. P-P

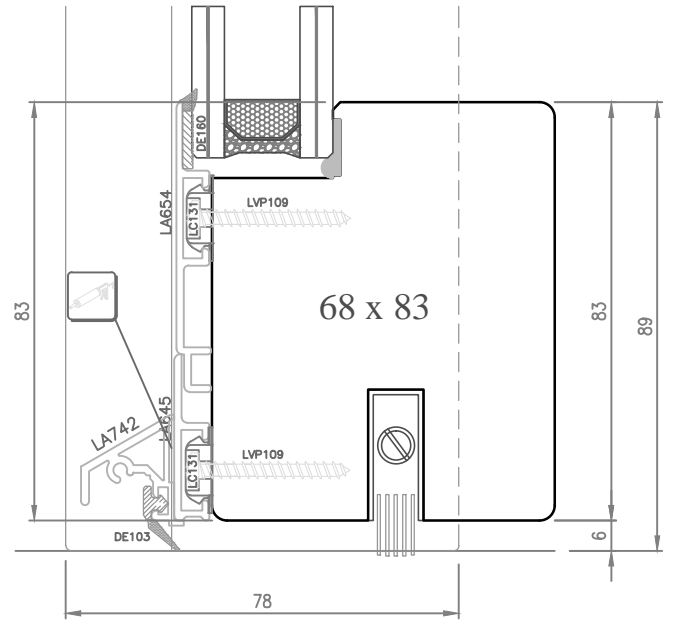

Terminali LC742

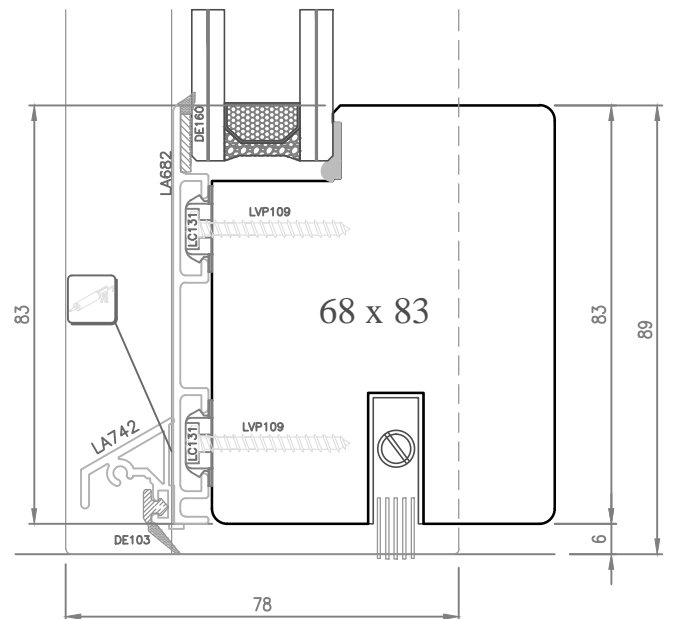
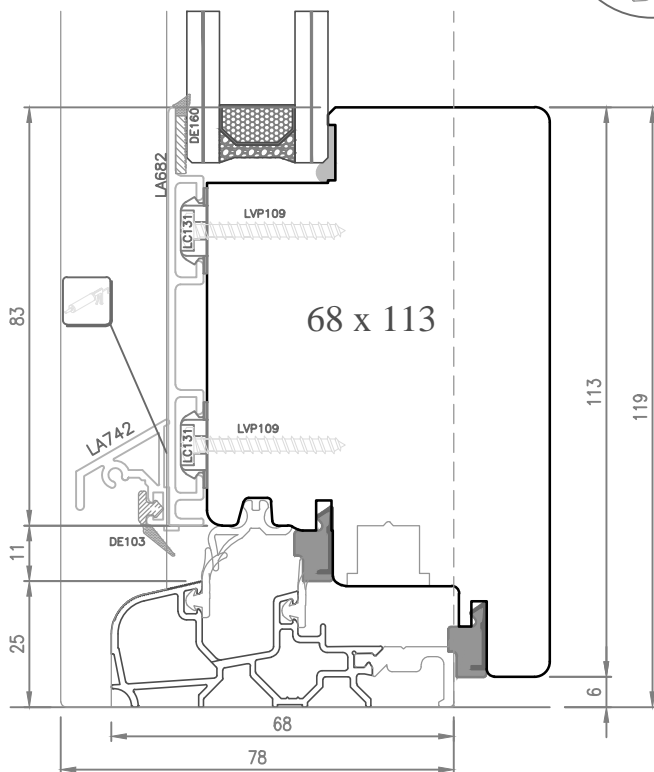

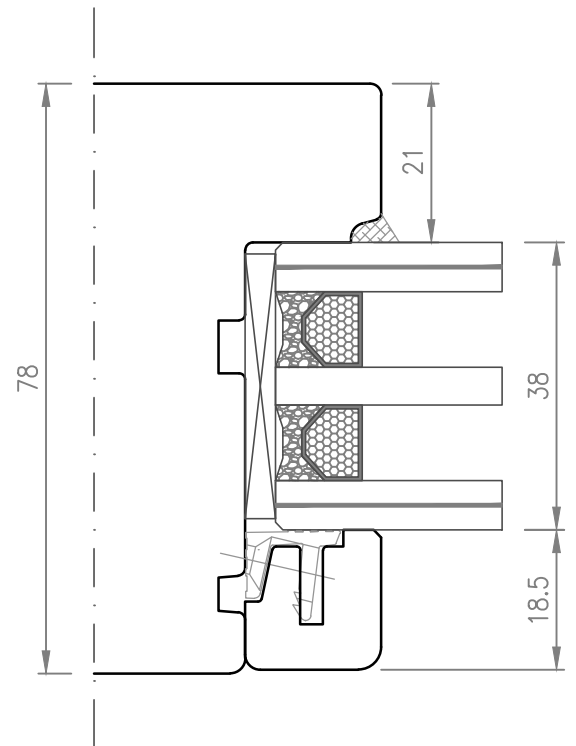
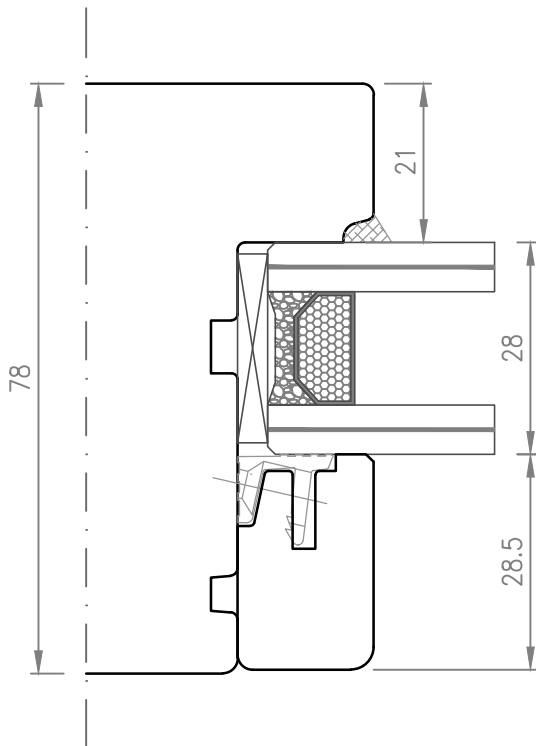
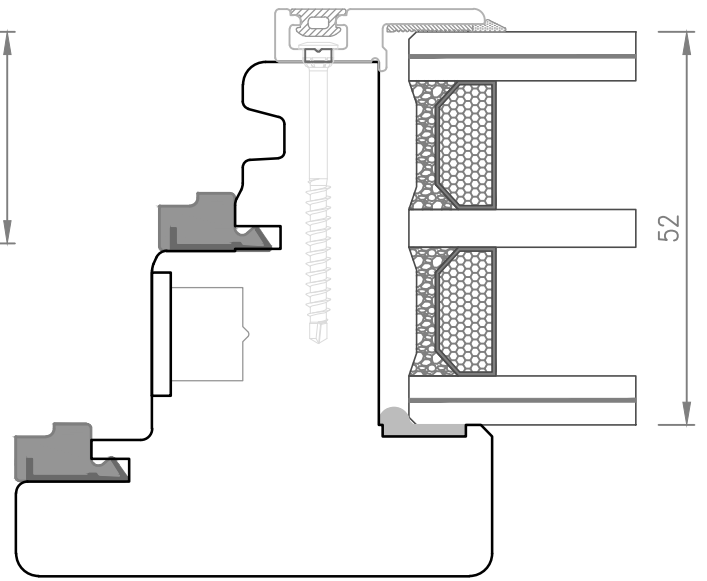
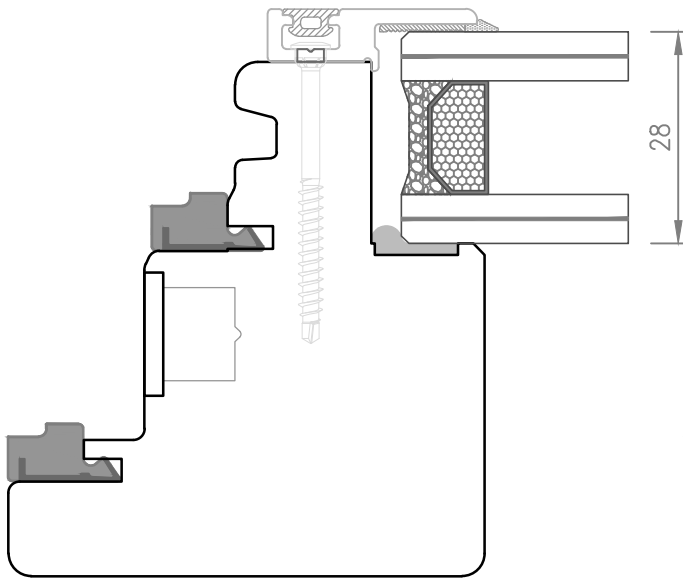

Overlux SPACE-PLUS

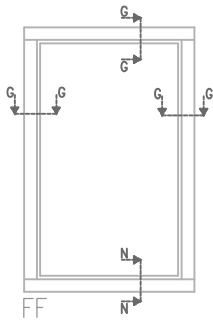

FF

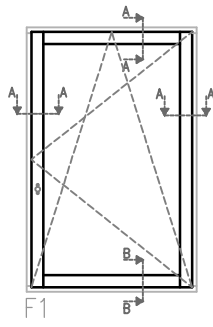

F1

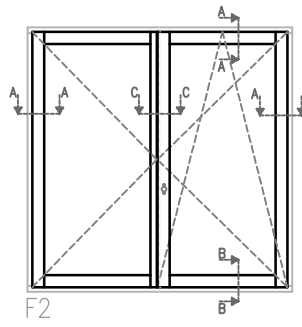

F2

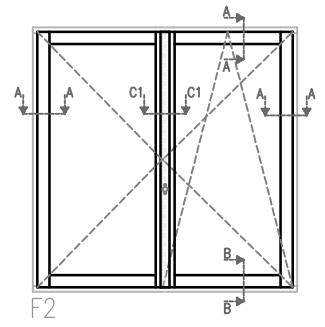

F2

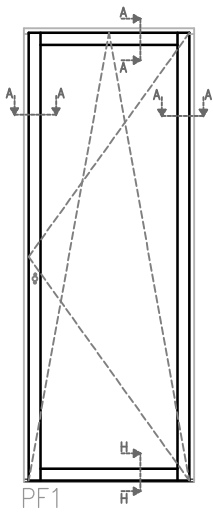

PF1

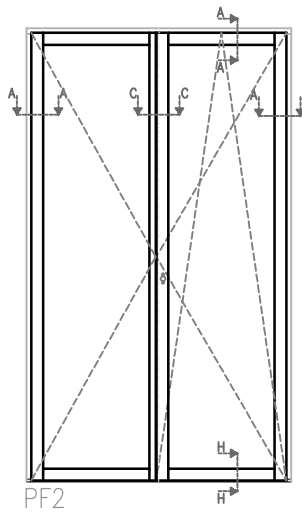

PF2

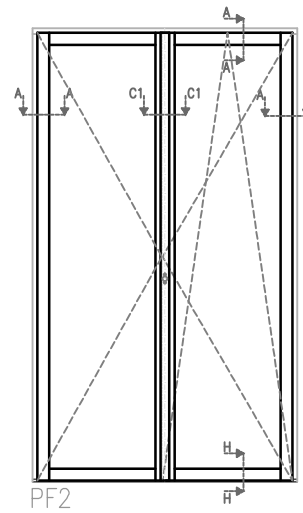

PF2

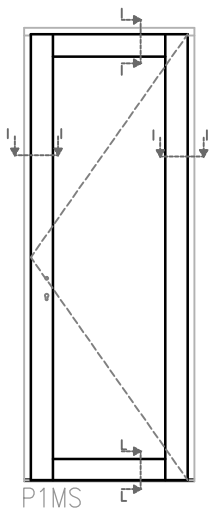

P1MS

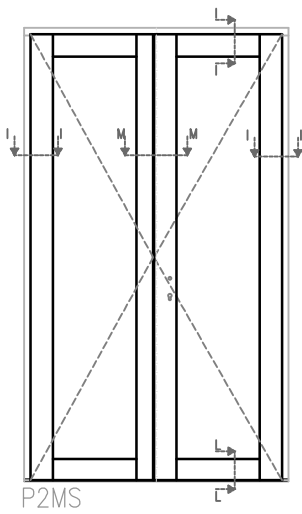

P2MS

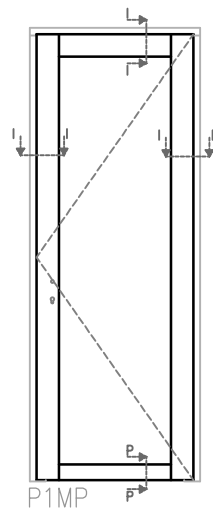

P1MP

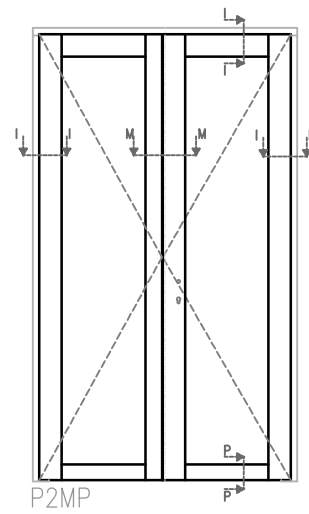

P2MP

SEZ. A-A

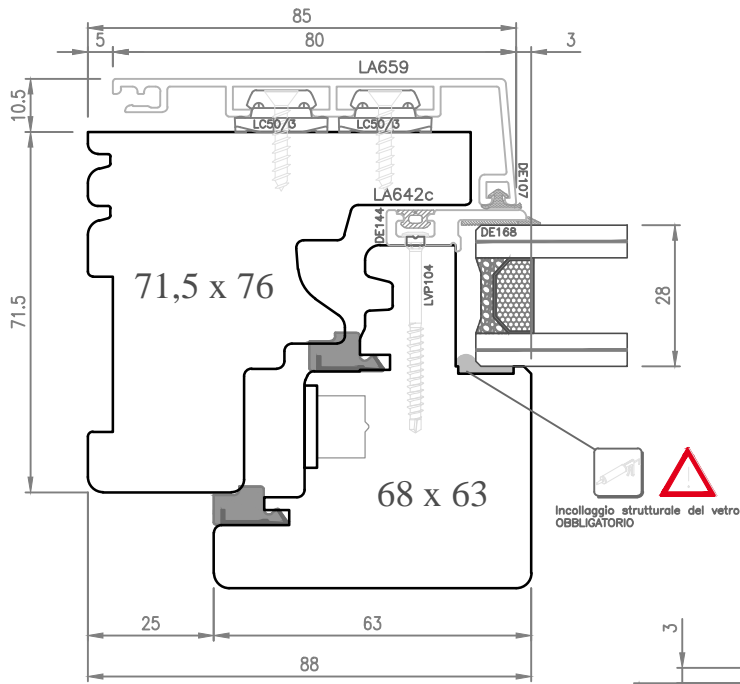

SEZ. B-B

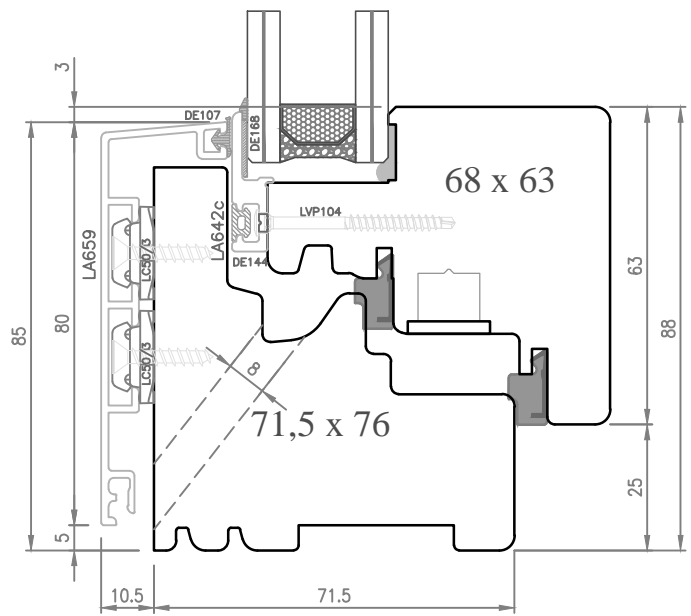

SEZ. H-H

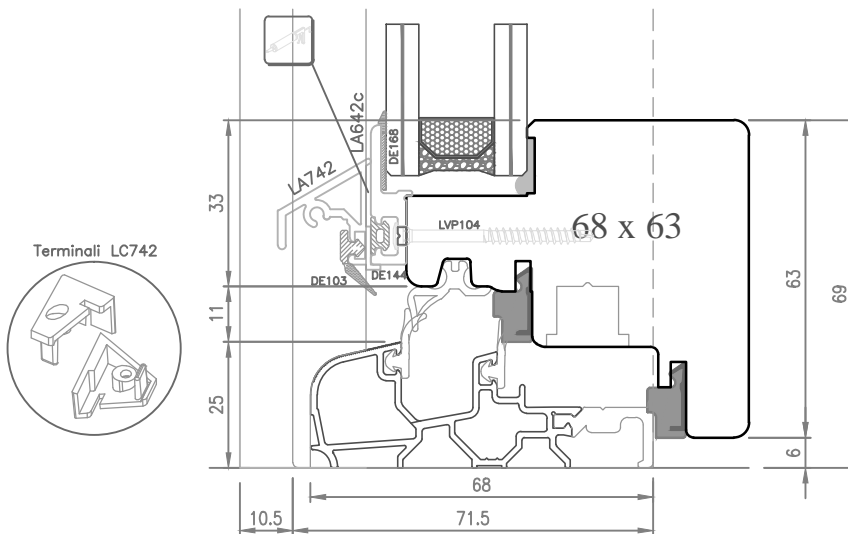

SEZ. C-C

A5

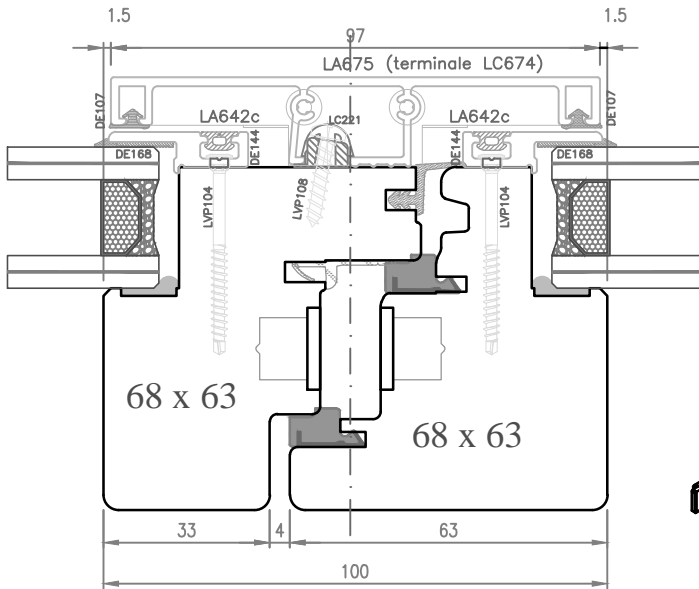

Specifica di taglio profilo chiusura centrale LA674 nel caso di portafinestra a 2 o più ante

IMPORTANTE:
bloccare la fascetta sul terminale superiore

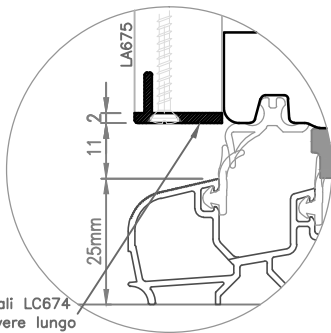
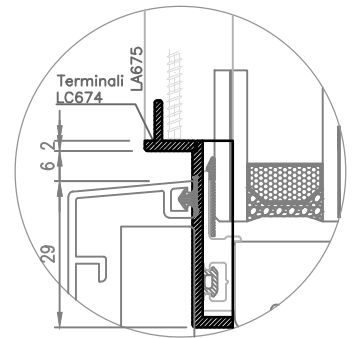
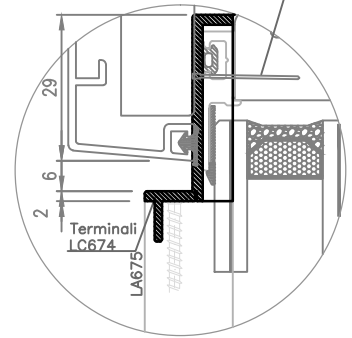

Terminali LC674 (rimuovere lungo l'incisione l'aletta sul terminale inferiore)

Per porta:
su uno dei 2 terminali, rimuovere lungo l'incisione l'aletta sul terminale inferiore

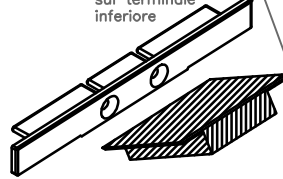

A6

SEZ. C1-C1

A6

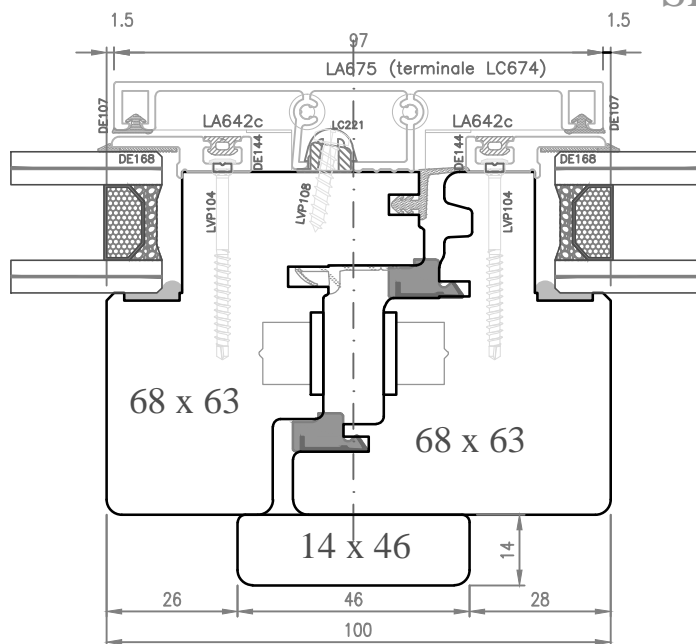

SEZ. G-G

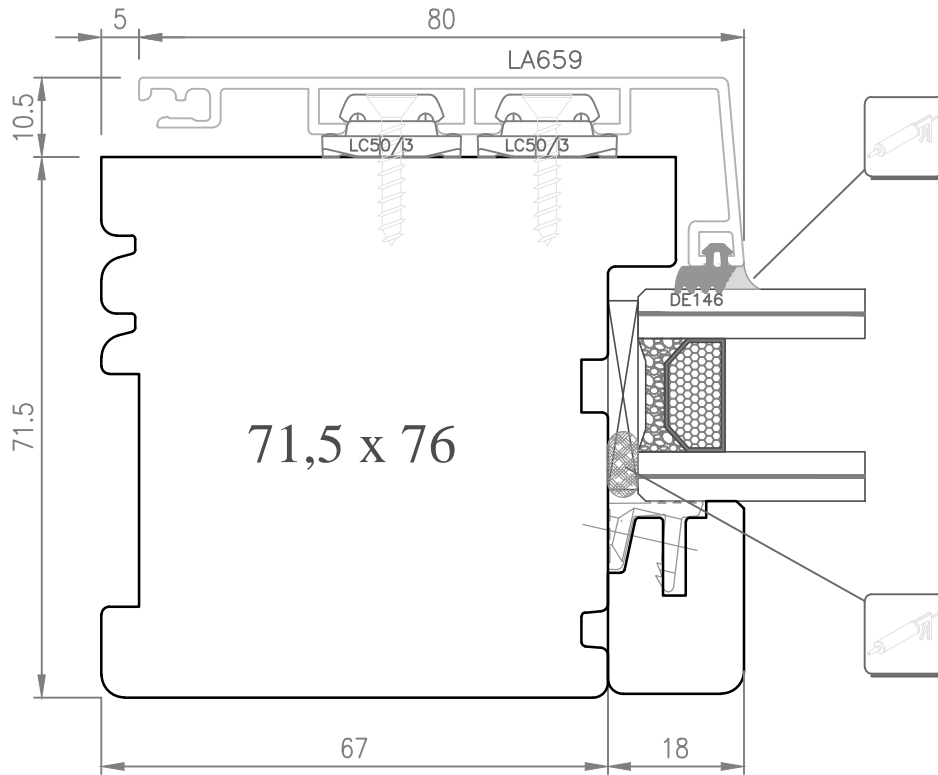

SEZ. N-N

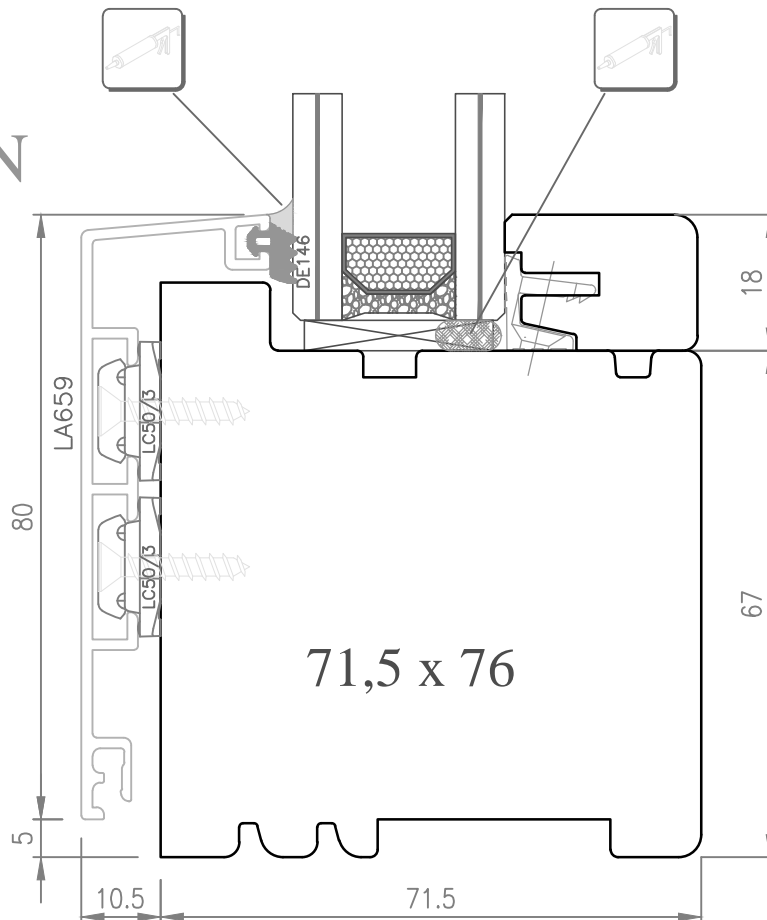

SEZ. I-I

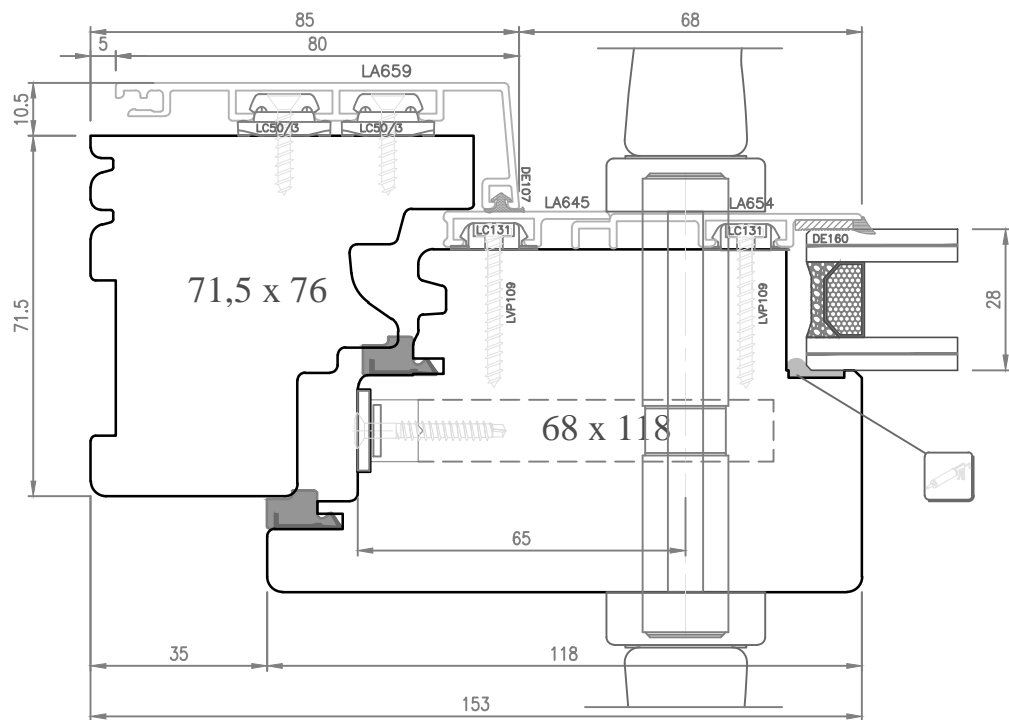

SEZ. M-M

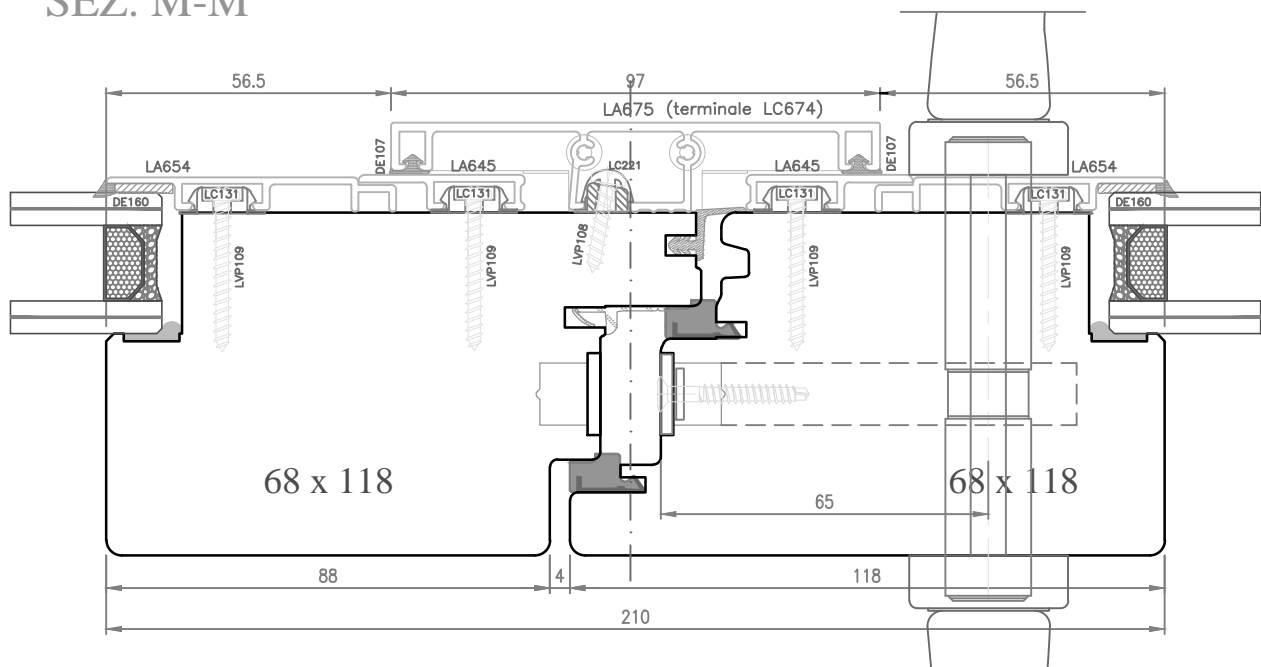

SEZ. I-I

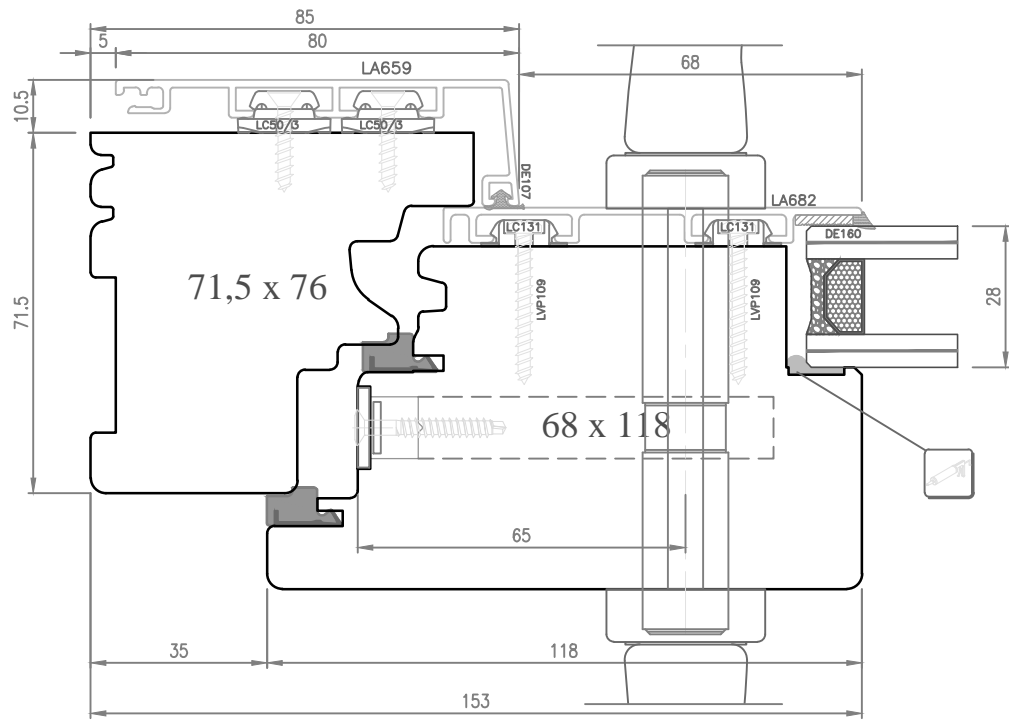

SEZ. M-M

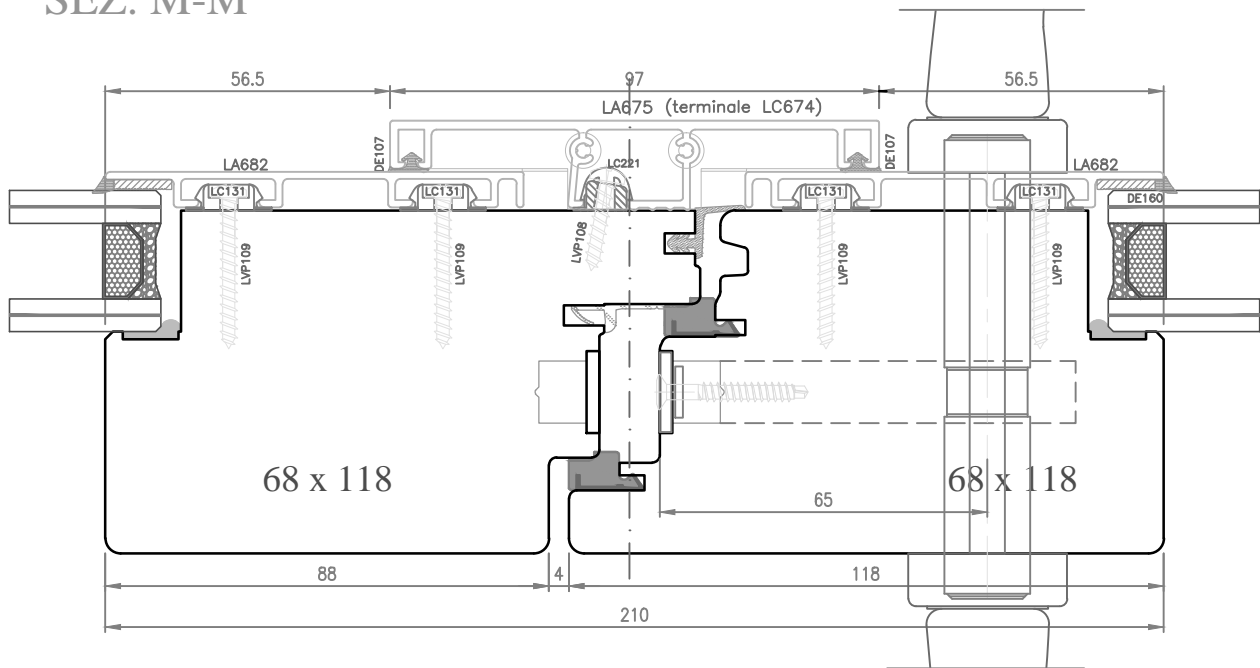

SEZ. L-L

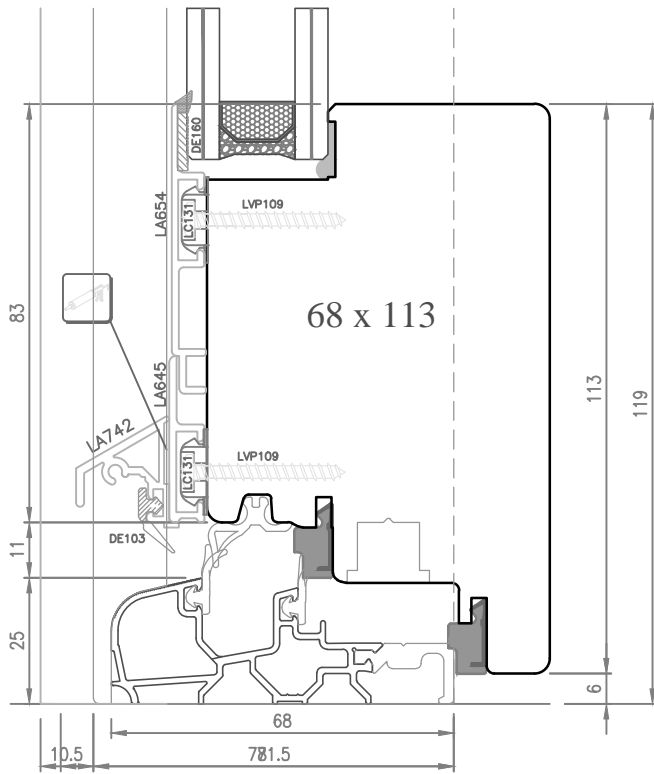

SEZ. P-P

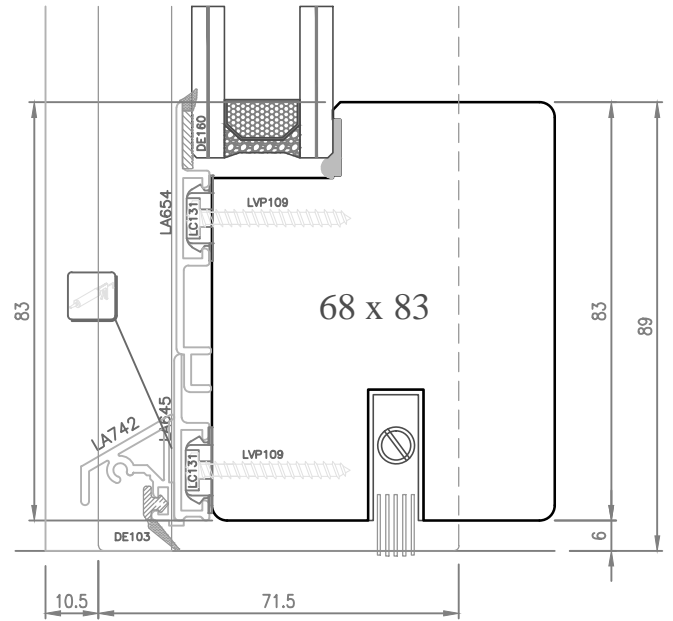

Terminali LC742

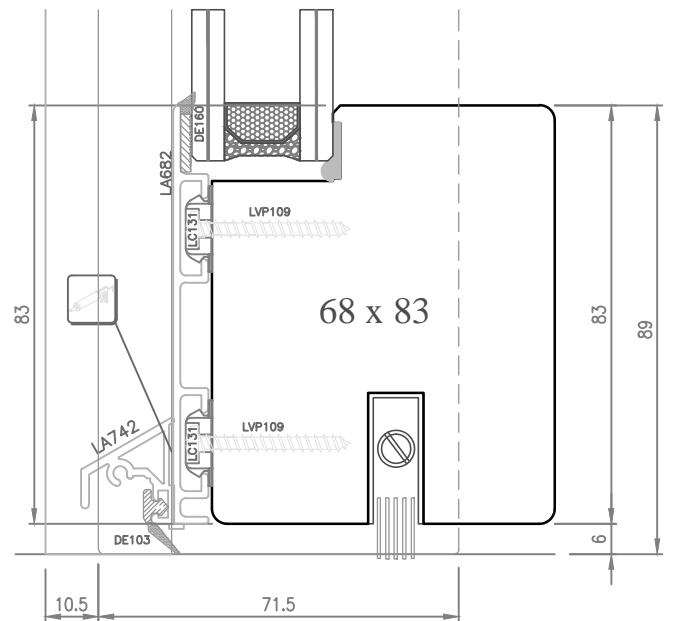
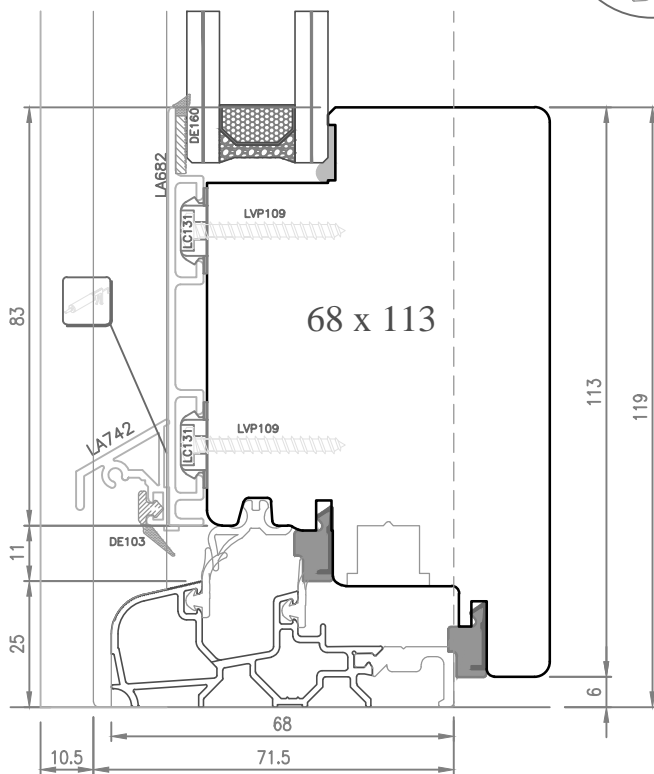

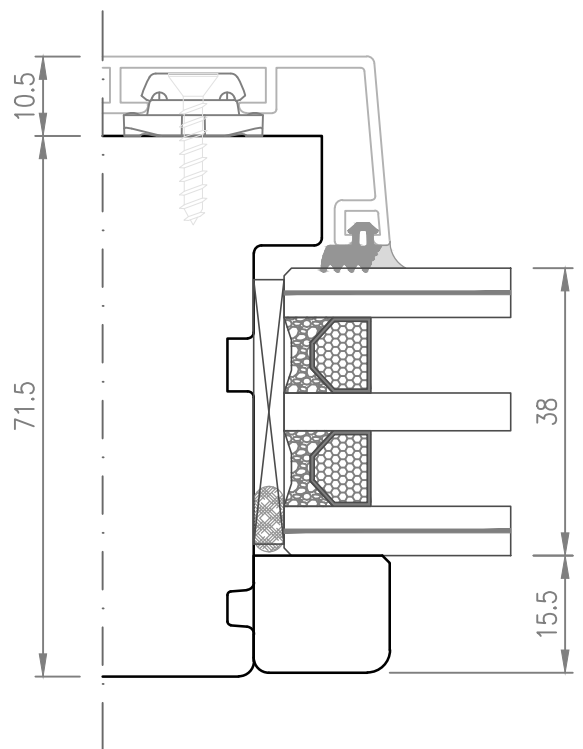
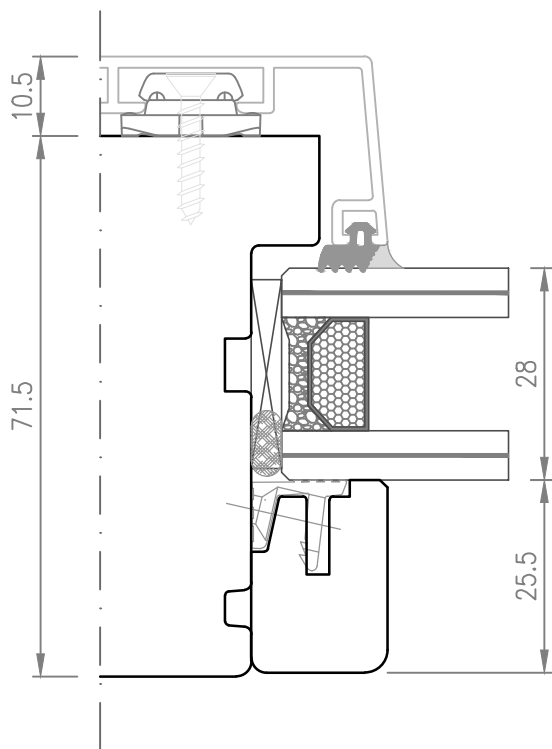
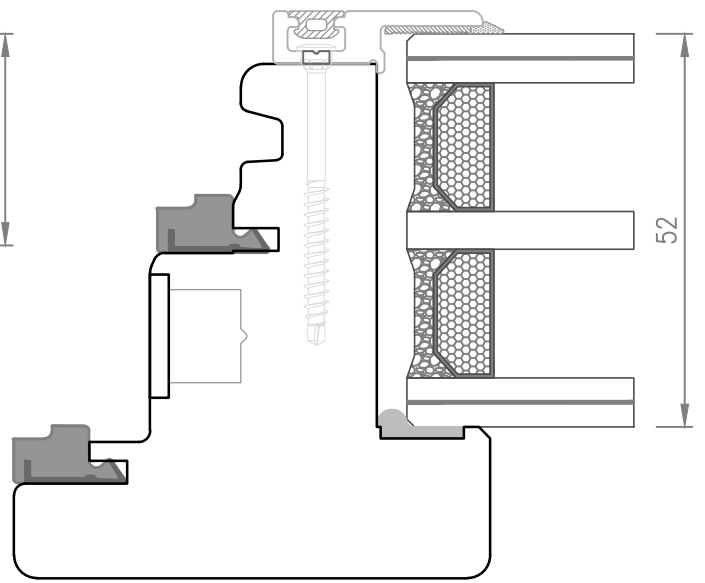
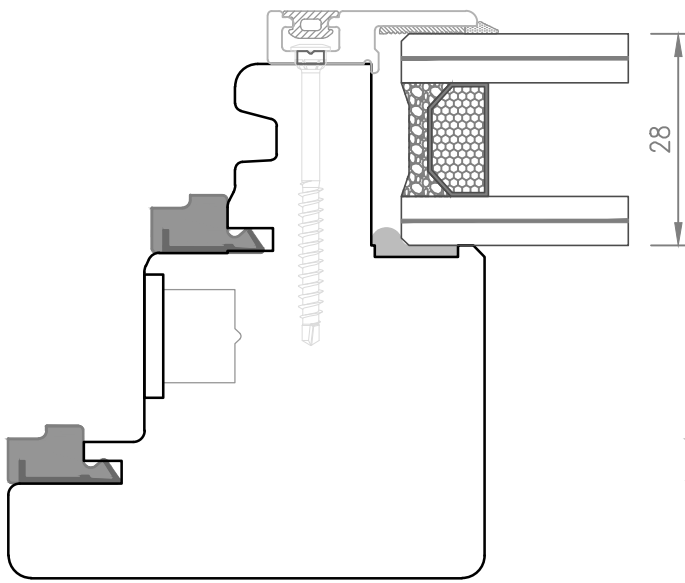

Overlux SPACE

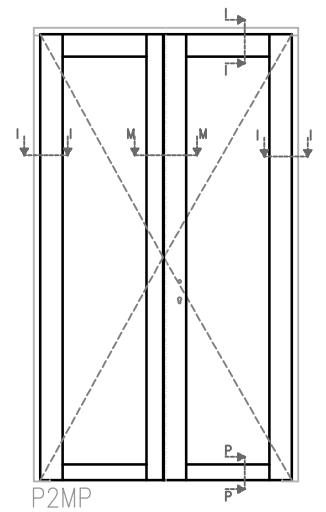
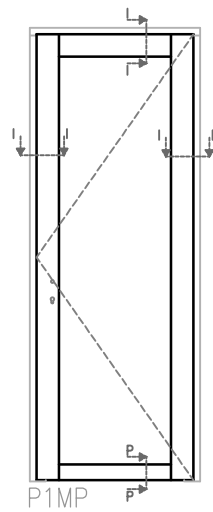
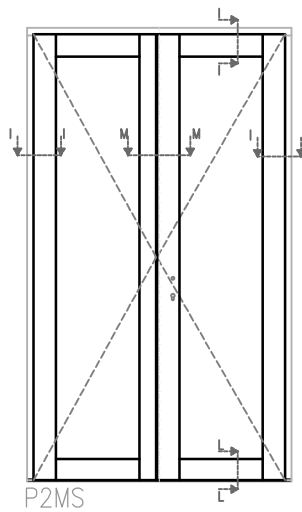
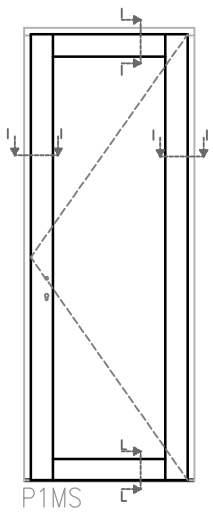
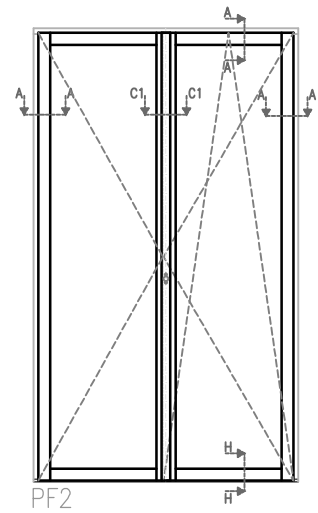
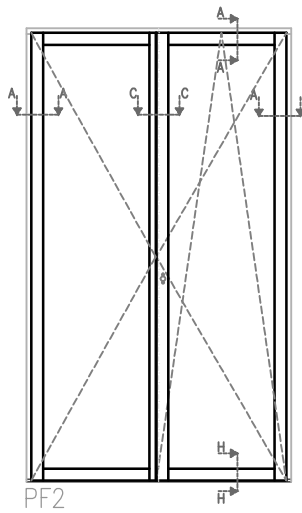
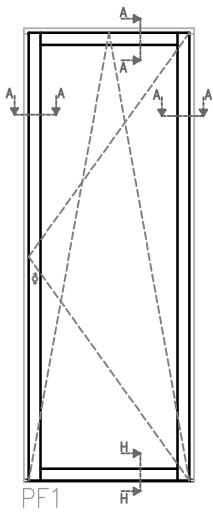
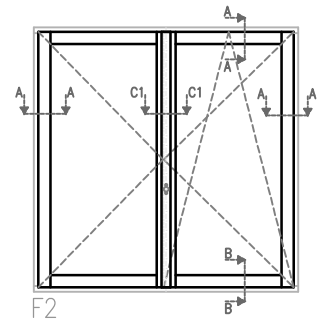
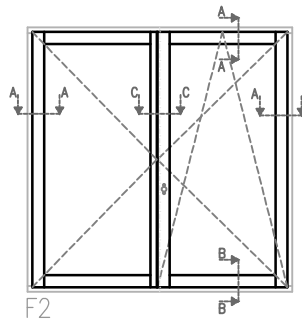
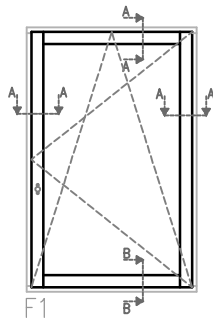
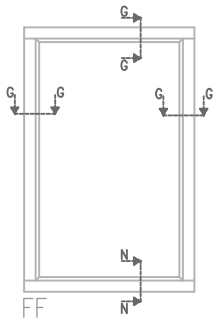

SEZ. A-A

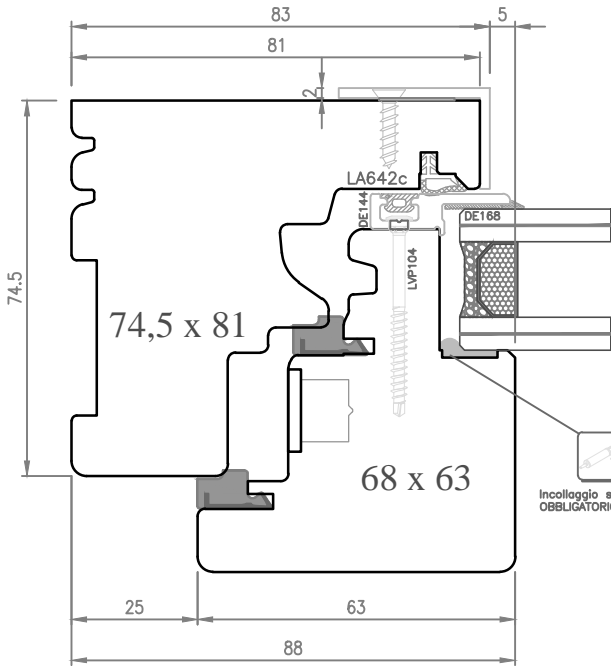

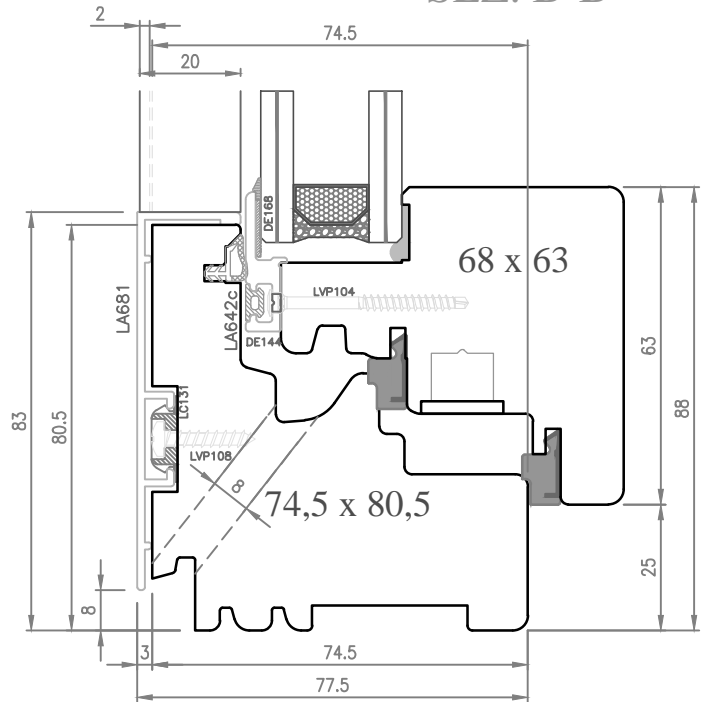

 Incollaggio strutturale del vetro
 OBBLIGATORIO

SEZ. B-B

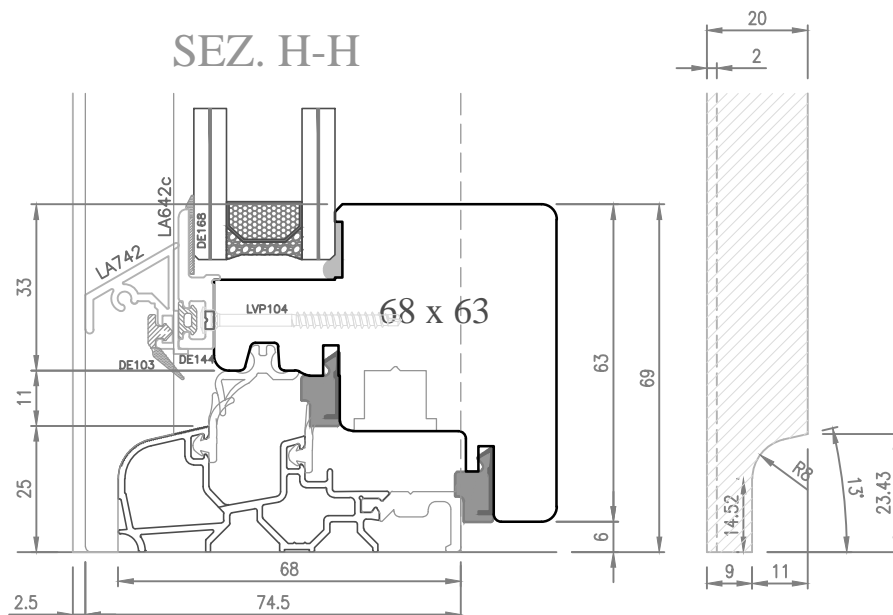

SEZ. H-H



SEZ. C-C

A5

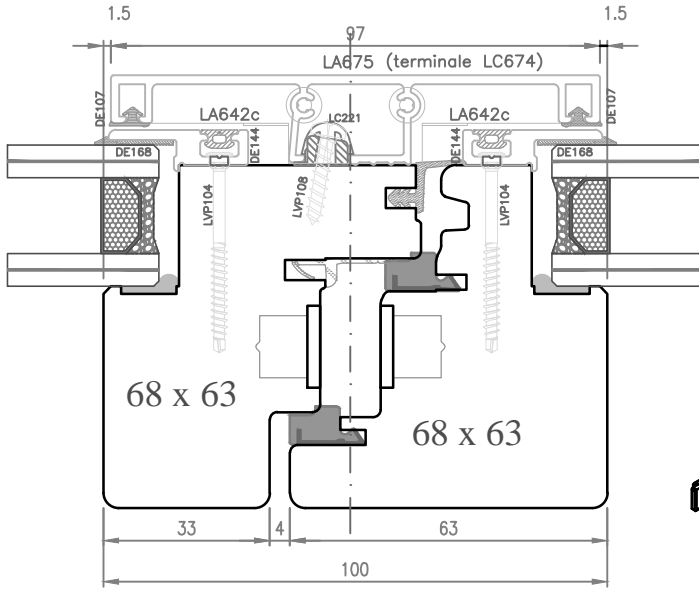

Specifica di taglio profilo chiusura centrale LA674 nel caso di portafinestra a 2 o più ante

IMPORTANTE: bloccare la fascetta sul terminale superiore

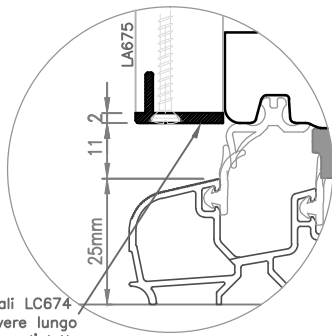
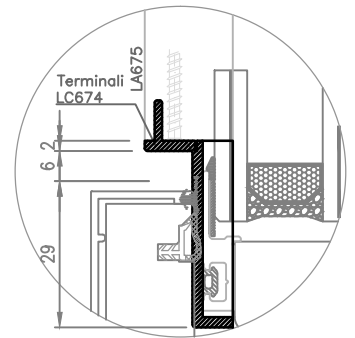
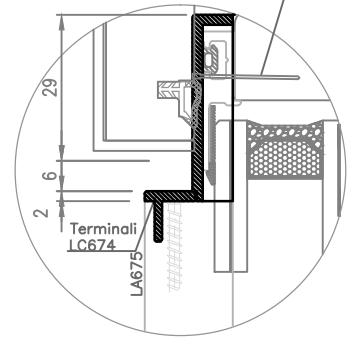

Terminali LC674 (rimuovere lungo l'incisione l'aletta sul terminale inferiore)

Per porta: su uno dei 2 terminali, rimuovere lungo l'incisione l'aletta sul terminale inferiore

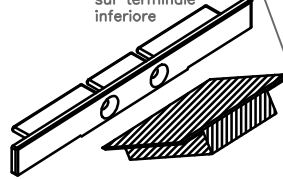

A6

SEZ. C1-C1

A6

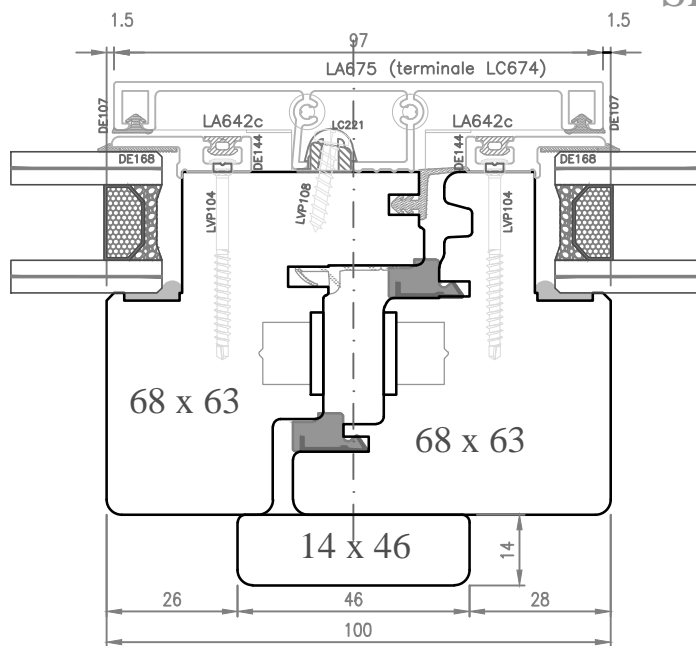

SEZ. G-G

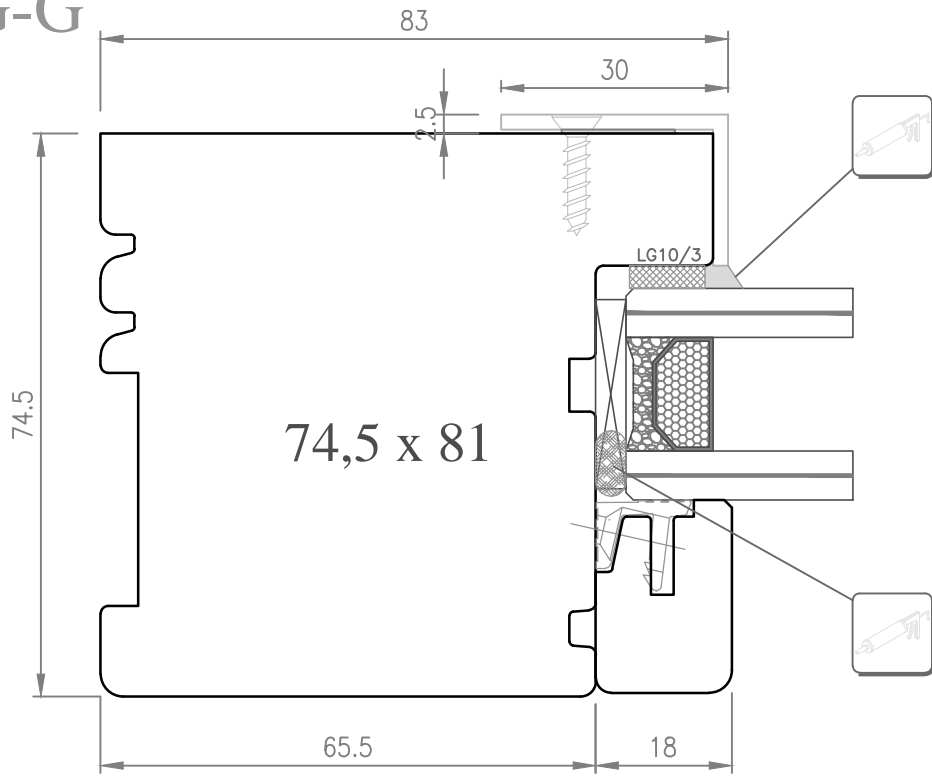

SEZ. N-N

Nastro a compressione

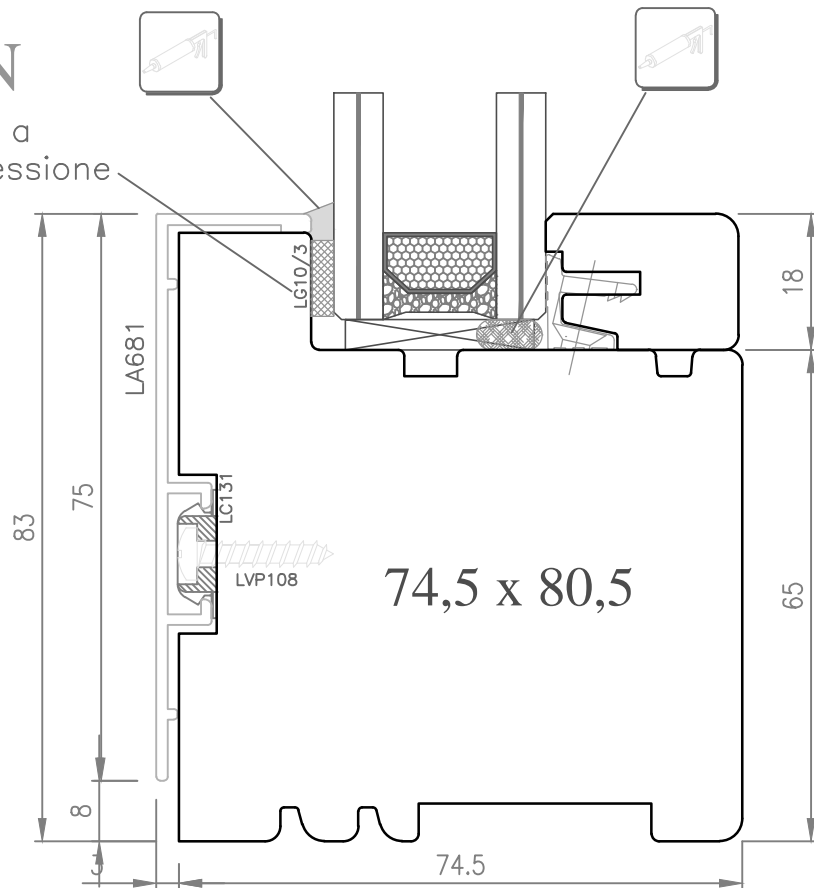

SEZ. I-I

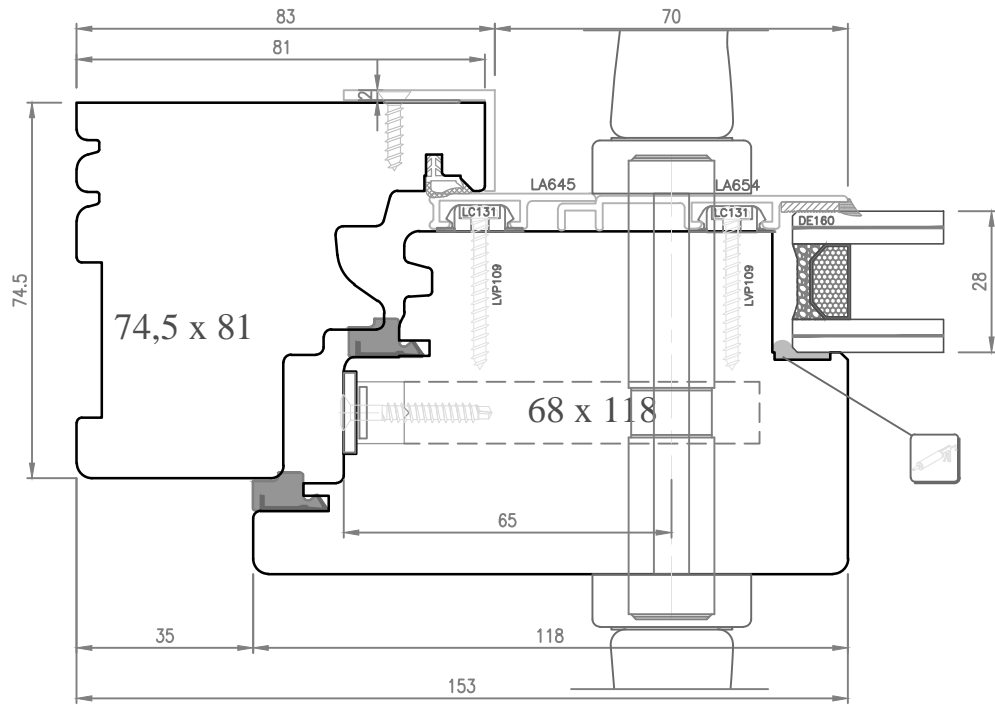

SEZ. M-M

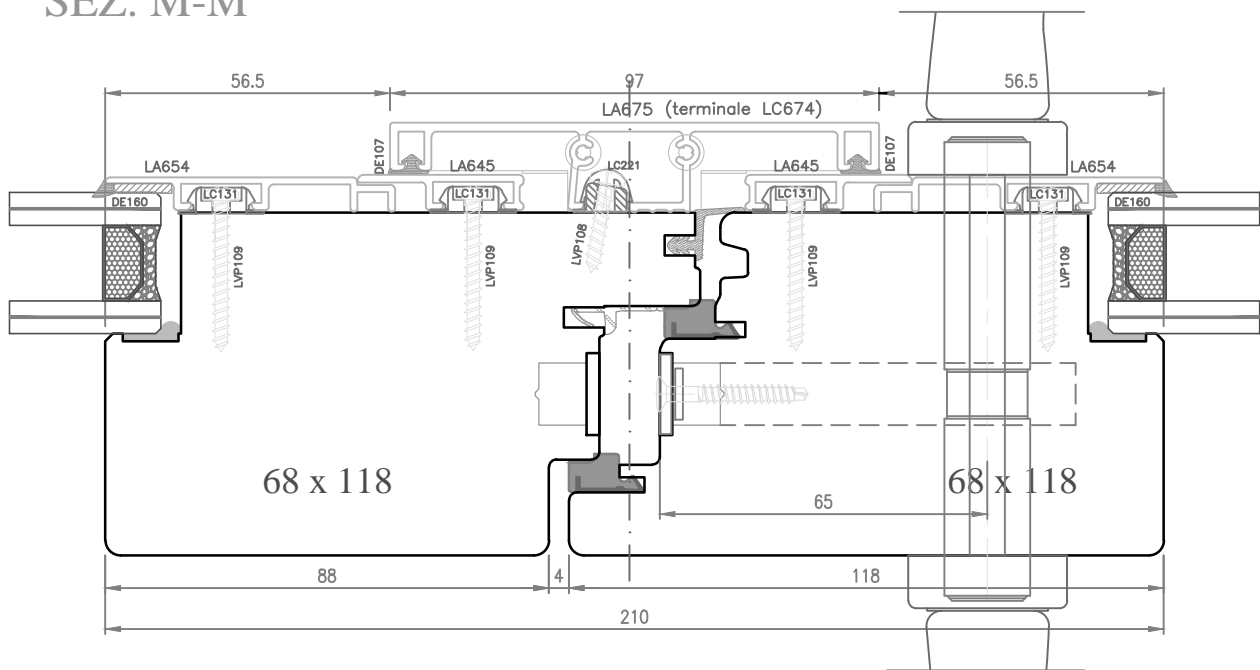

SEZ. I-I

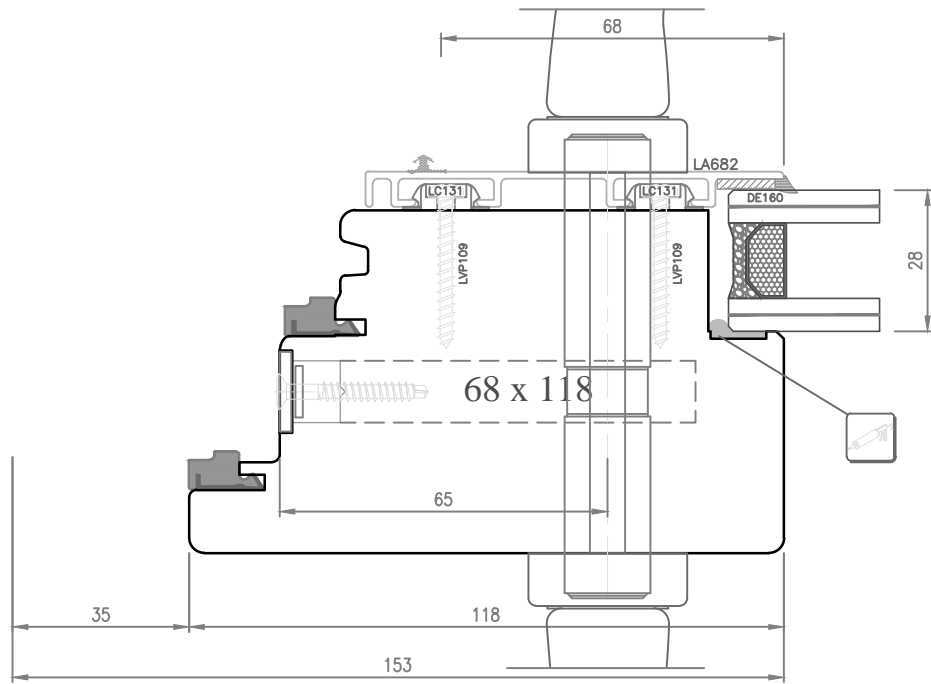

SEZ. M-M

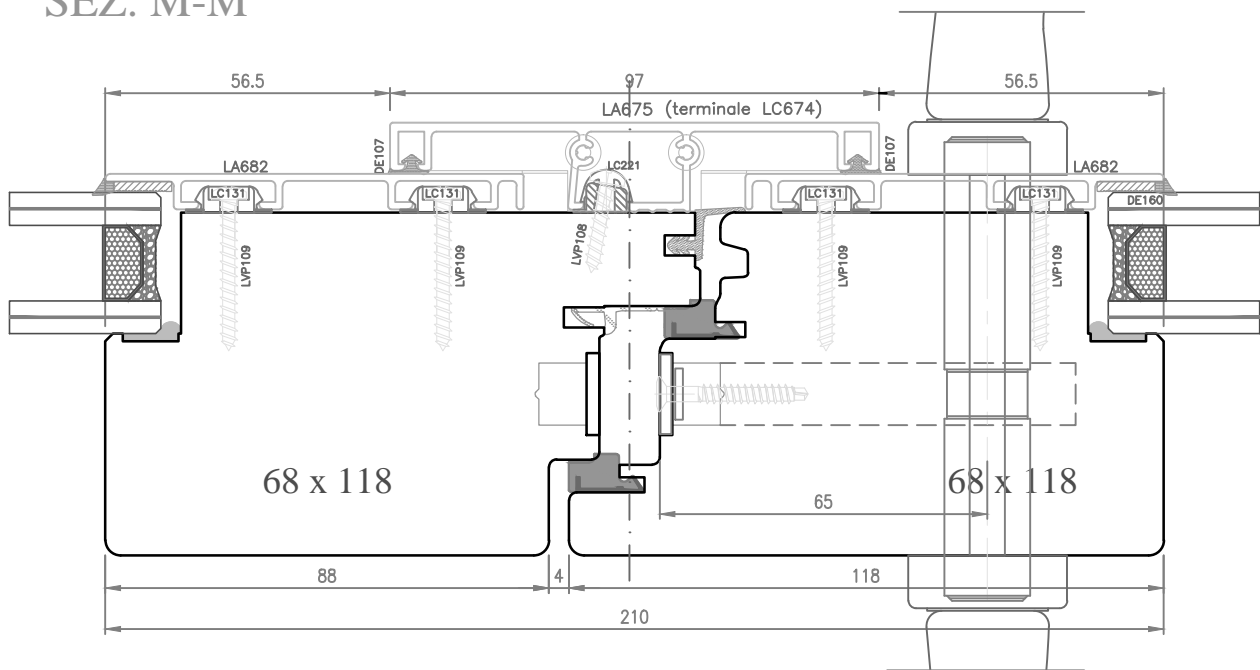

SEZ. L-L

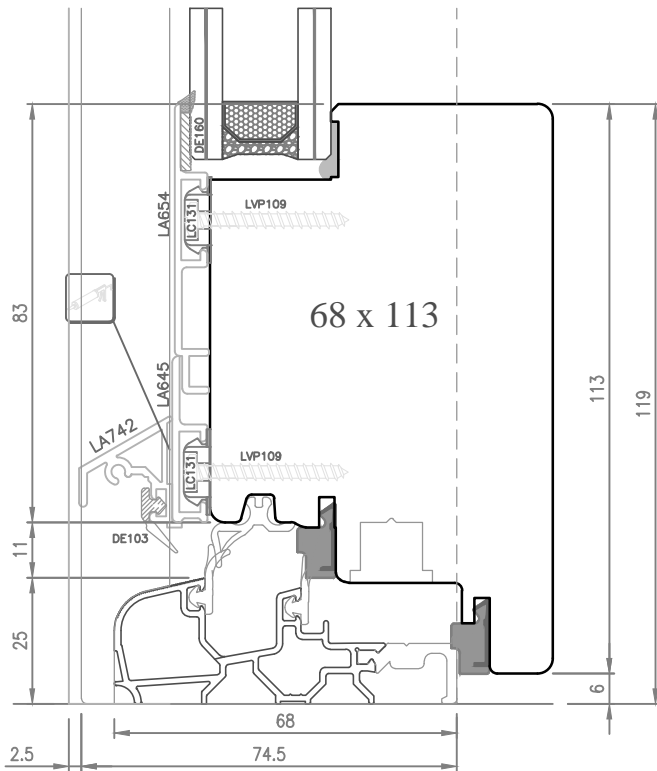

SEZ. P-P

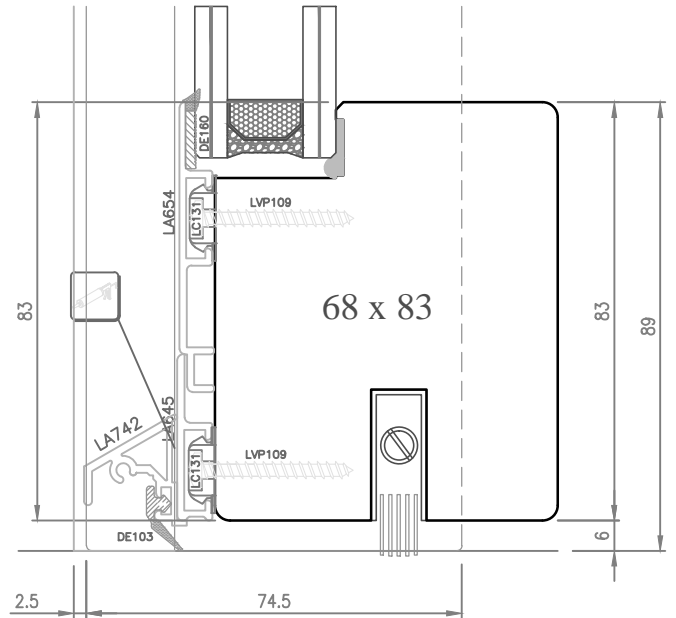

Terminali LC742

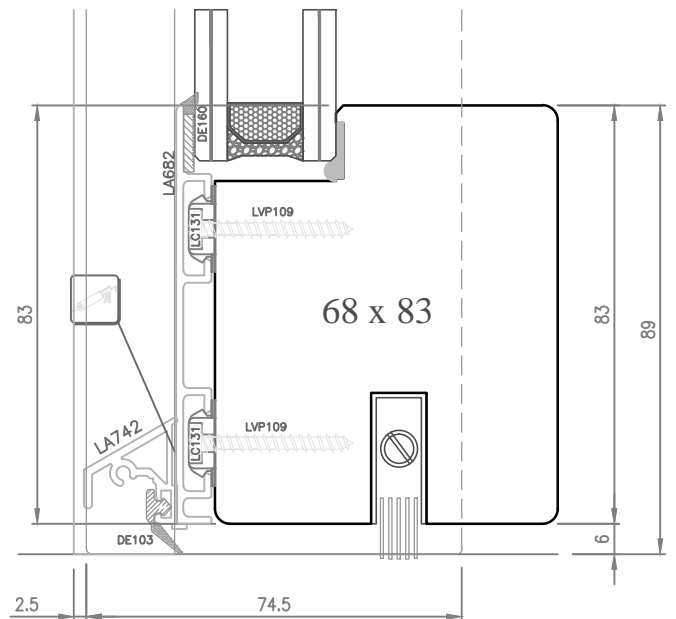
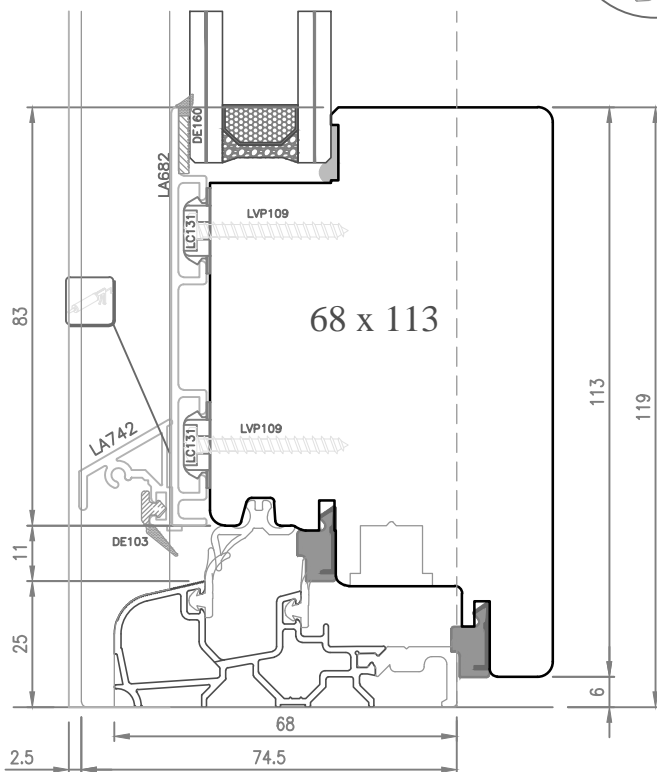

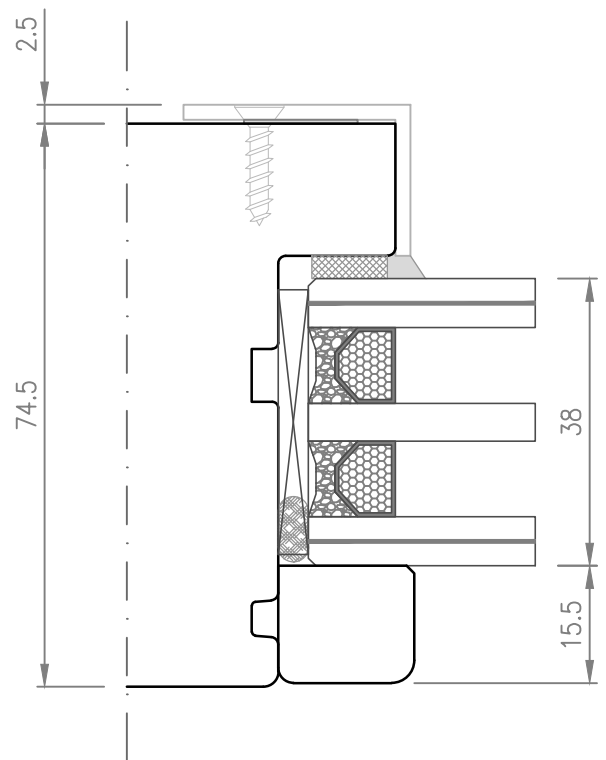
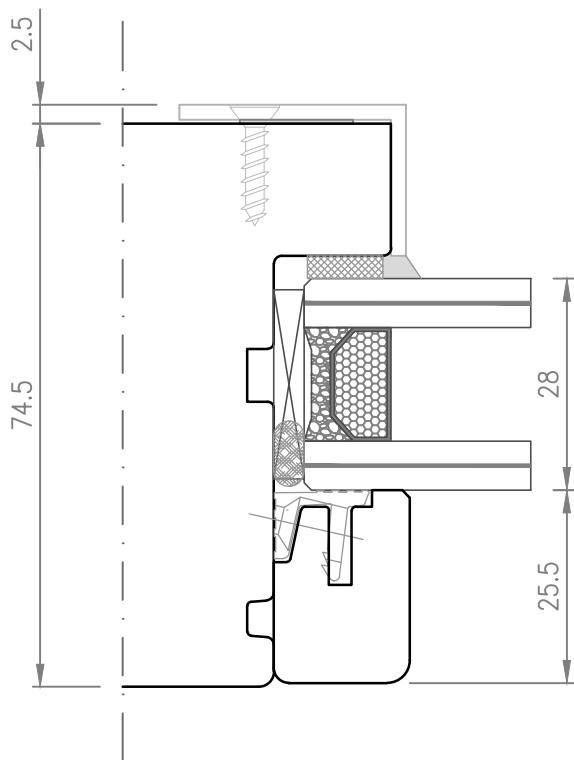
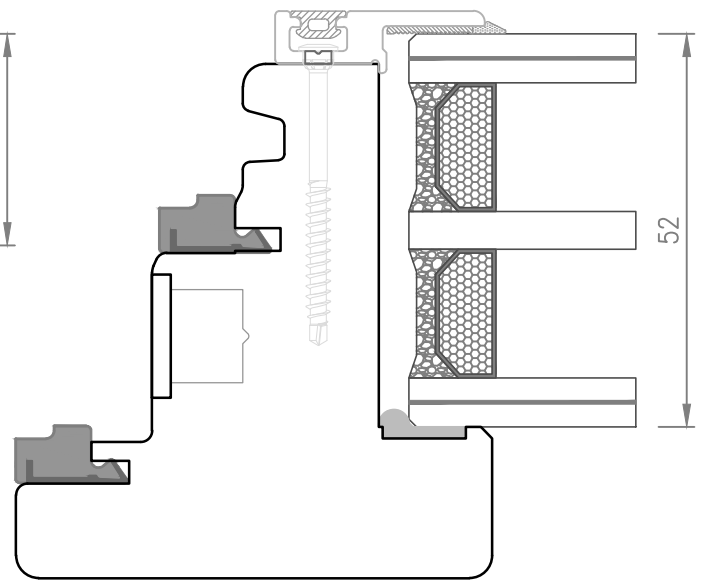
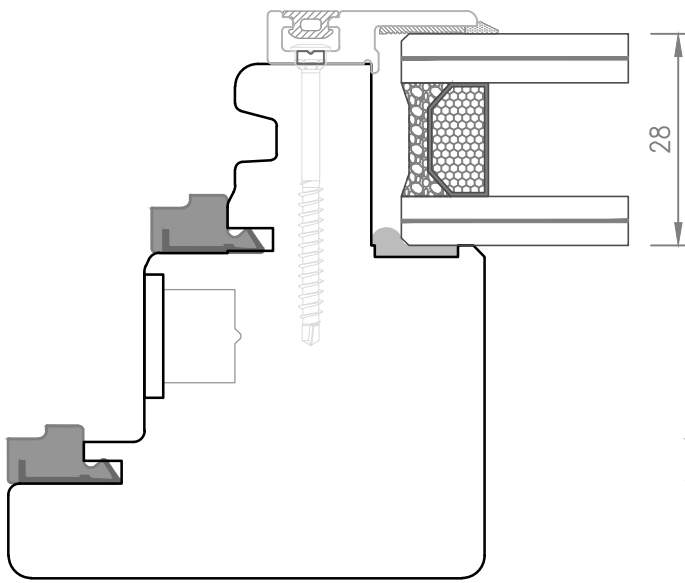

Overlux SECRET

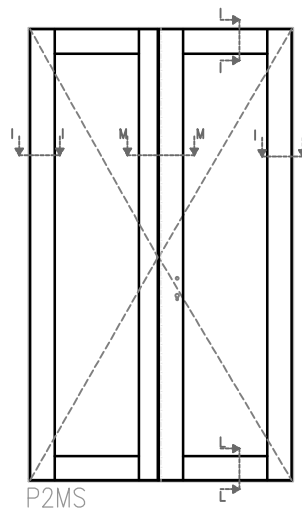
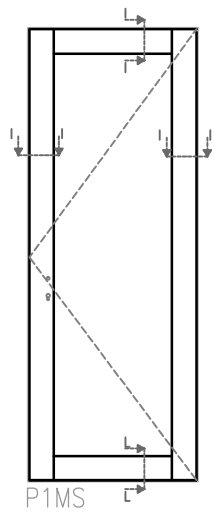
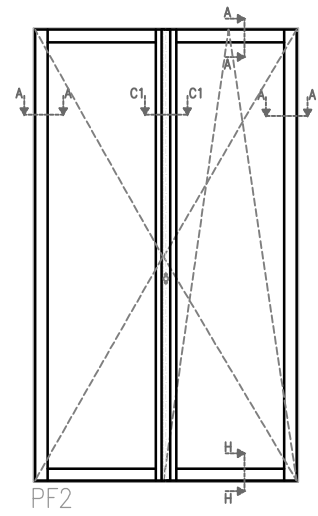
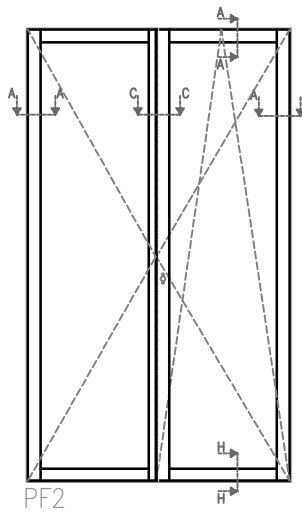
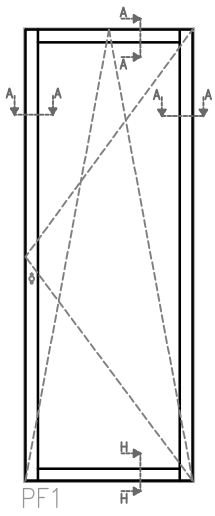
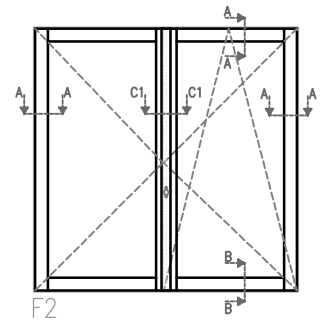
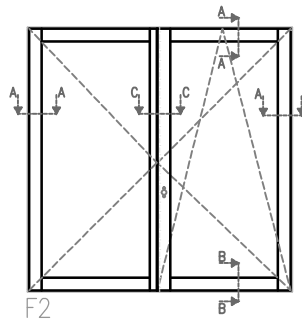
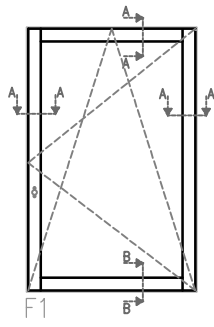
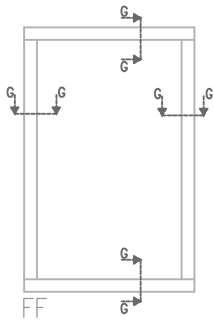

SEZ. A-A

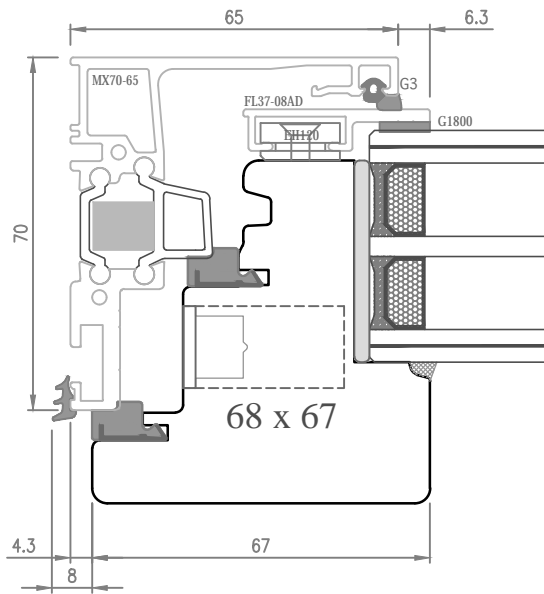

SEZ. B-B

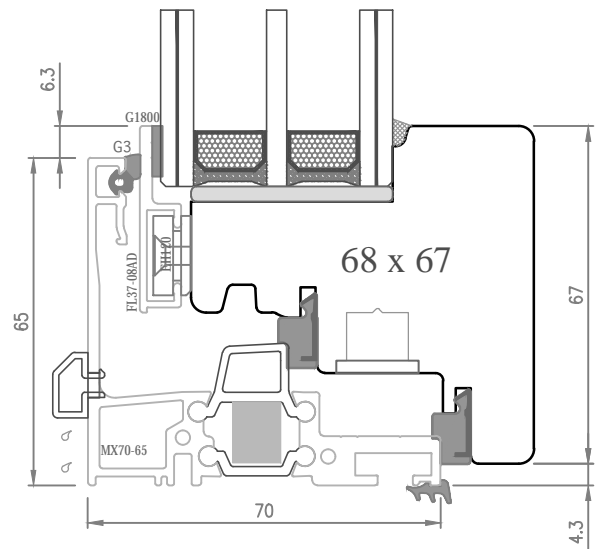

SEZ. H-H

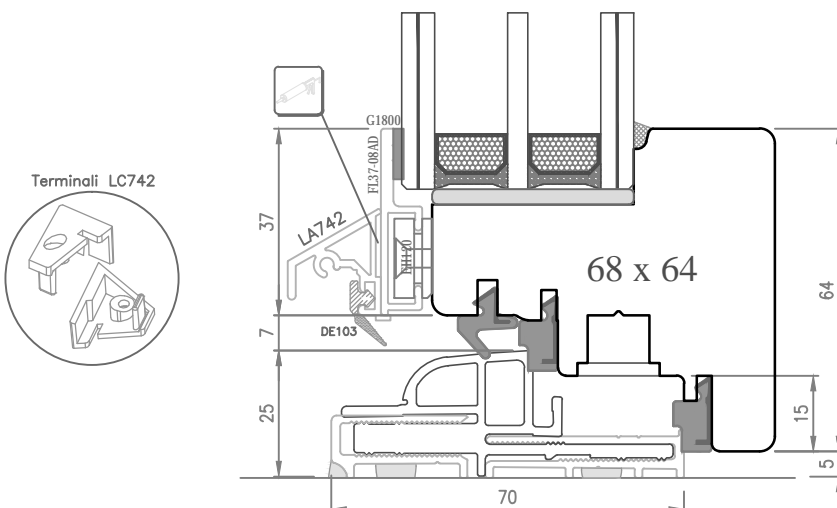

SEZ. C-C

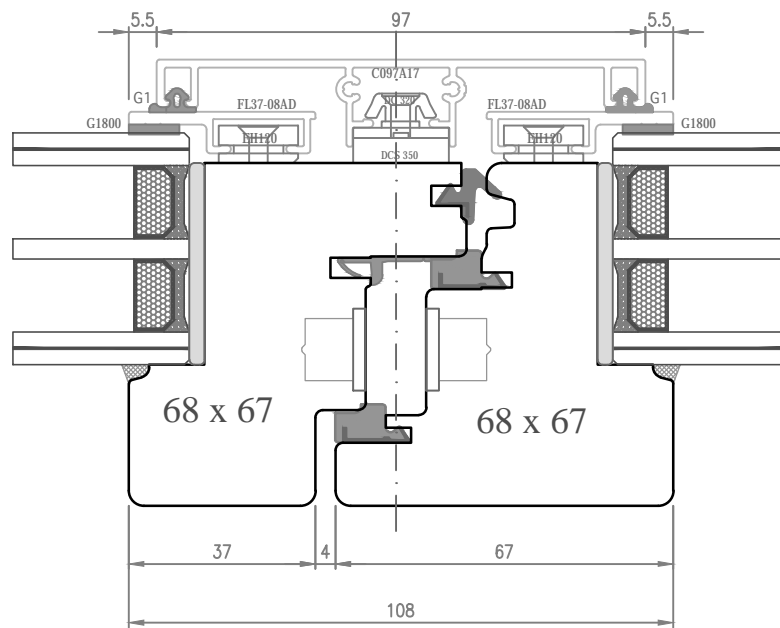

A5

SEZ. C1-C1

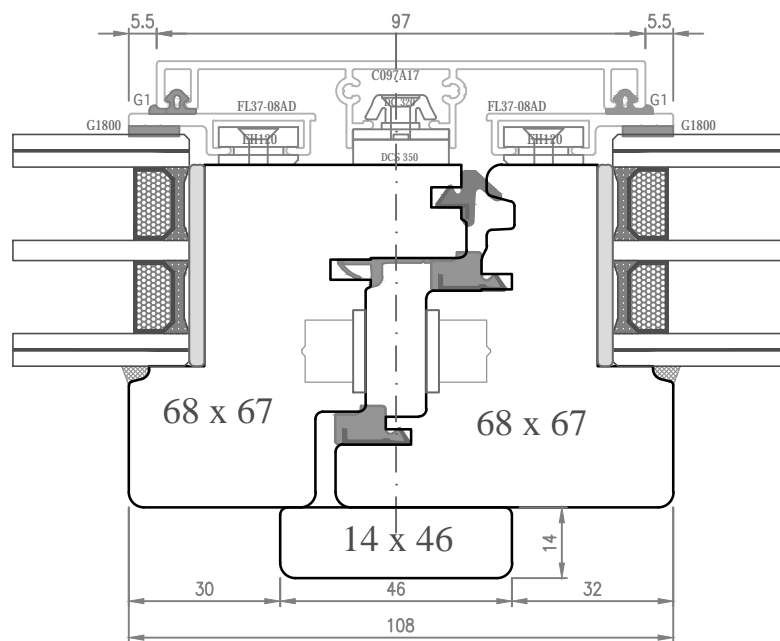

A6

SEZ. G-G

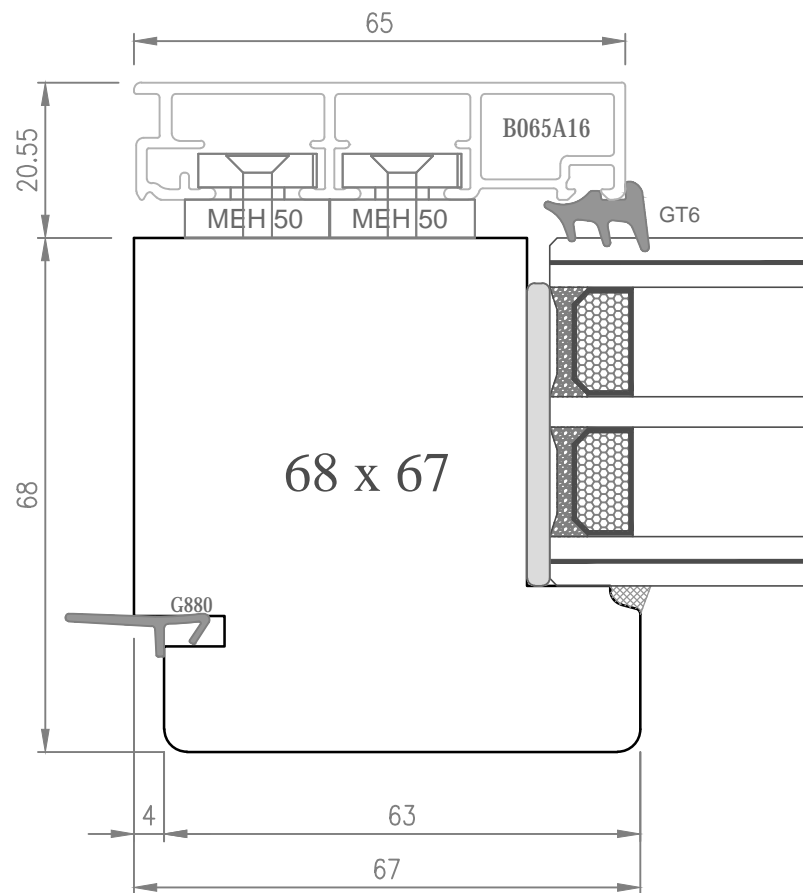

SEZ. I-I

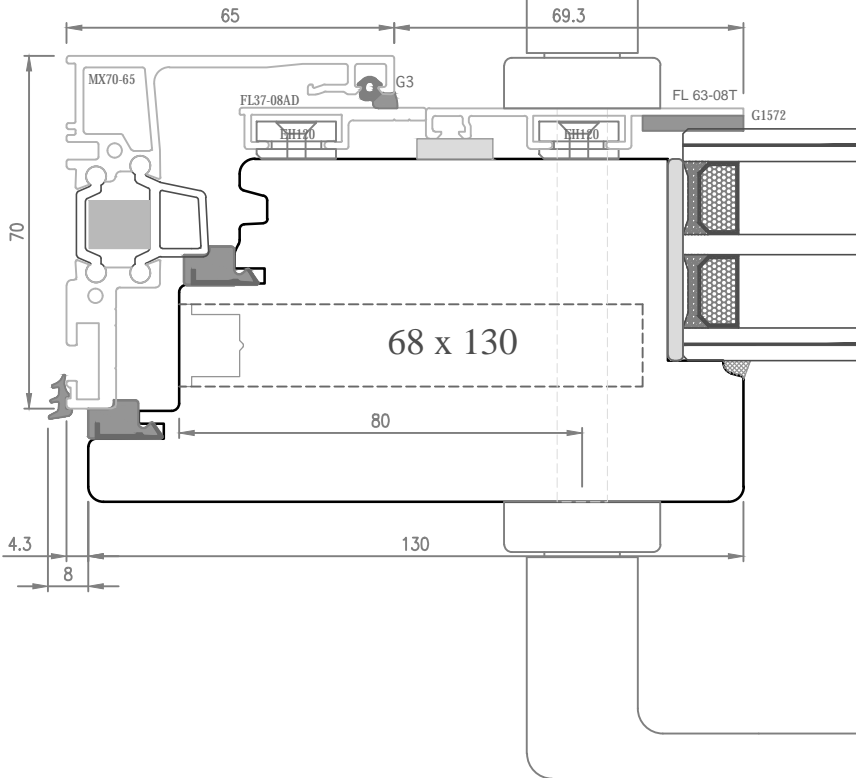

SEZ. M-M

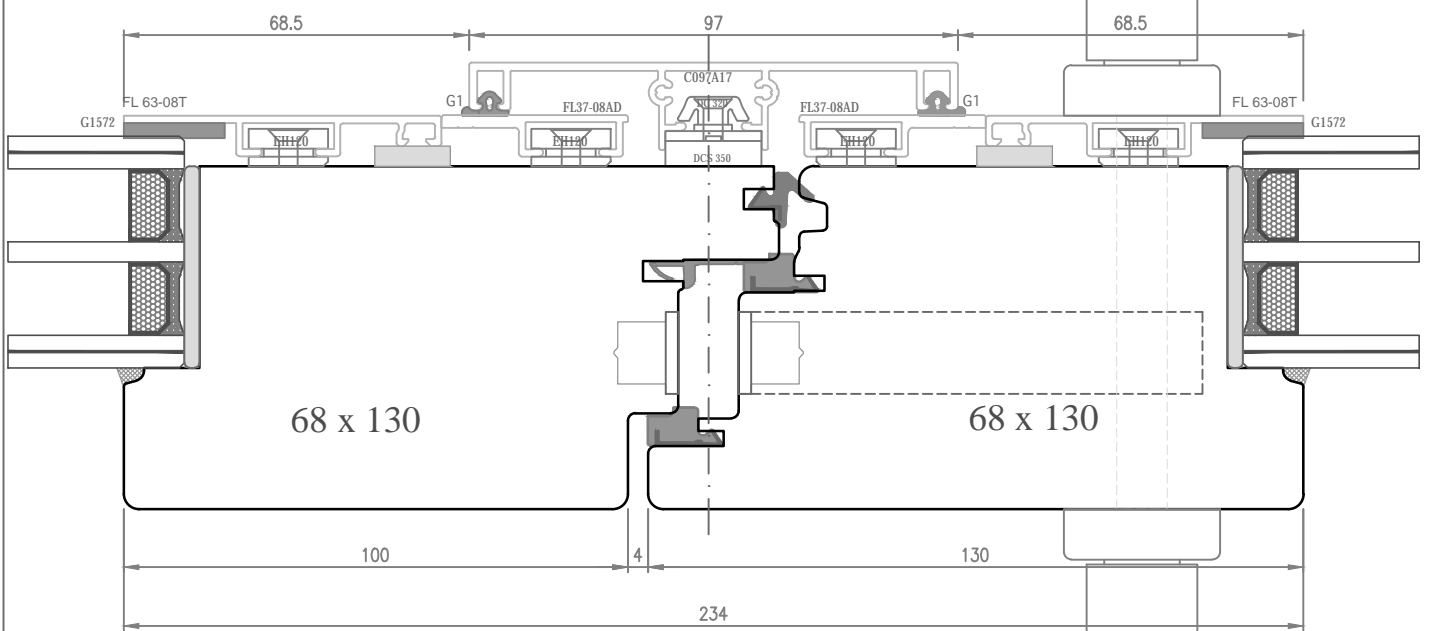

SEZ. L-L

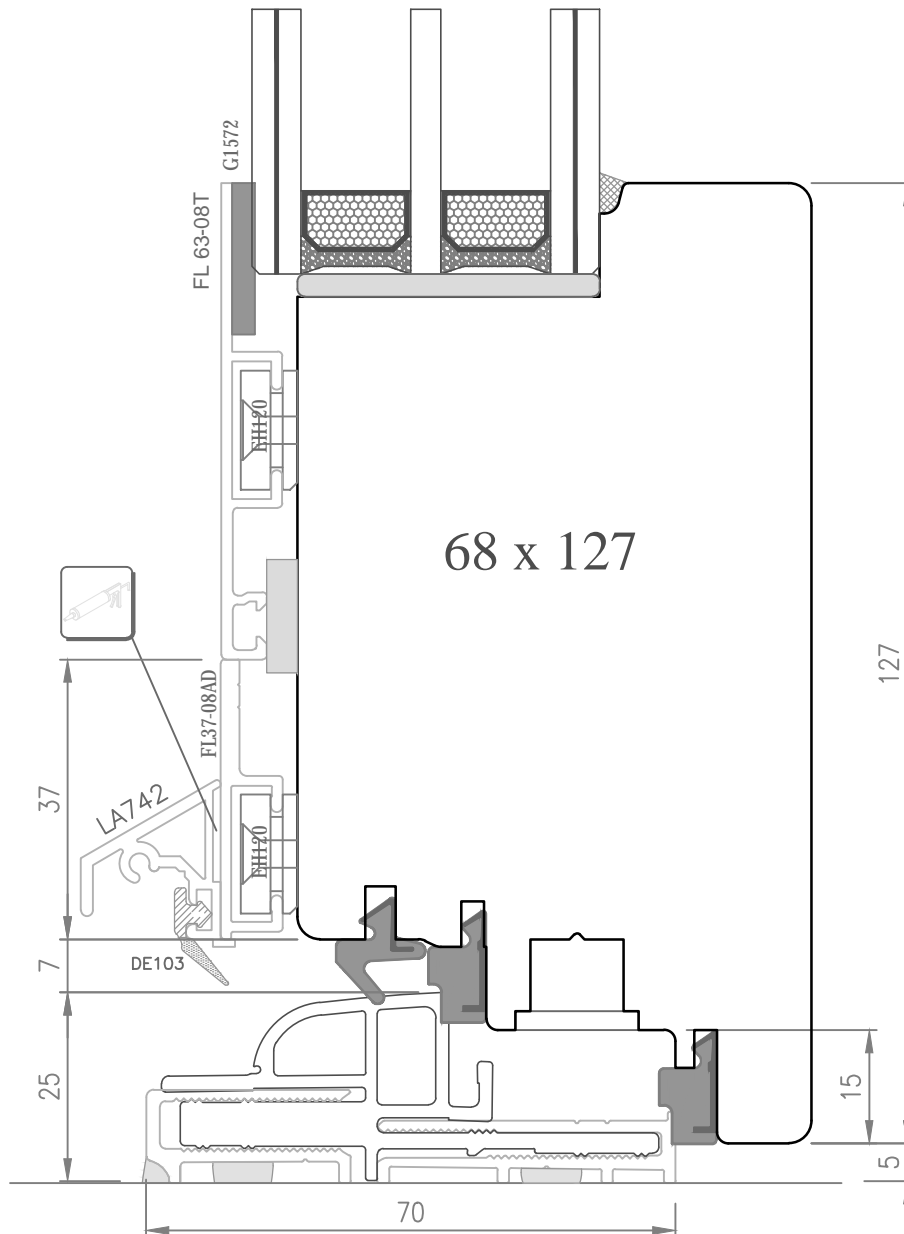

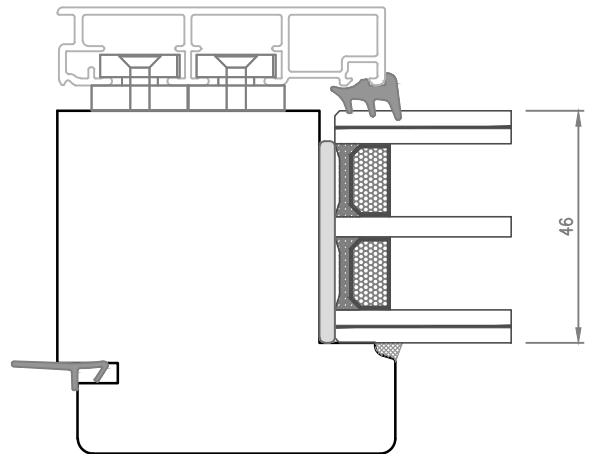
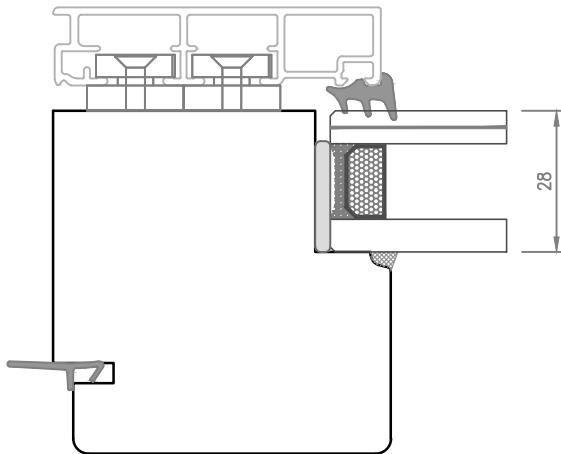
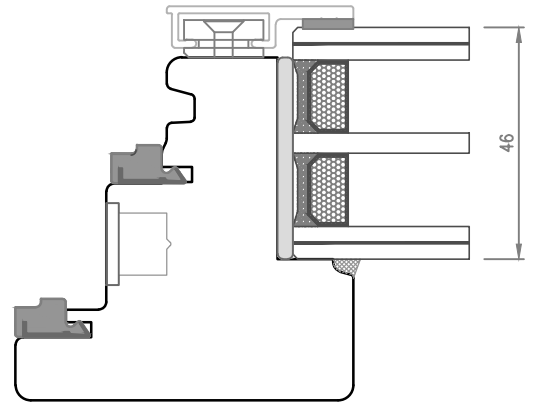
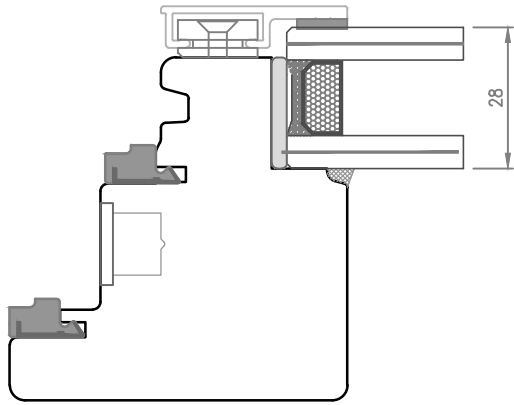

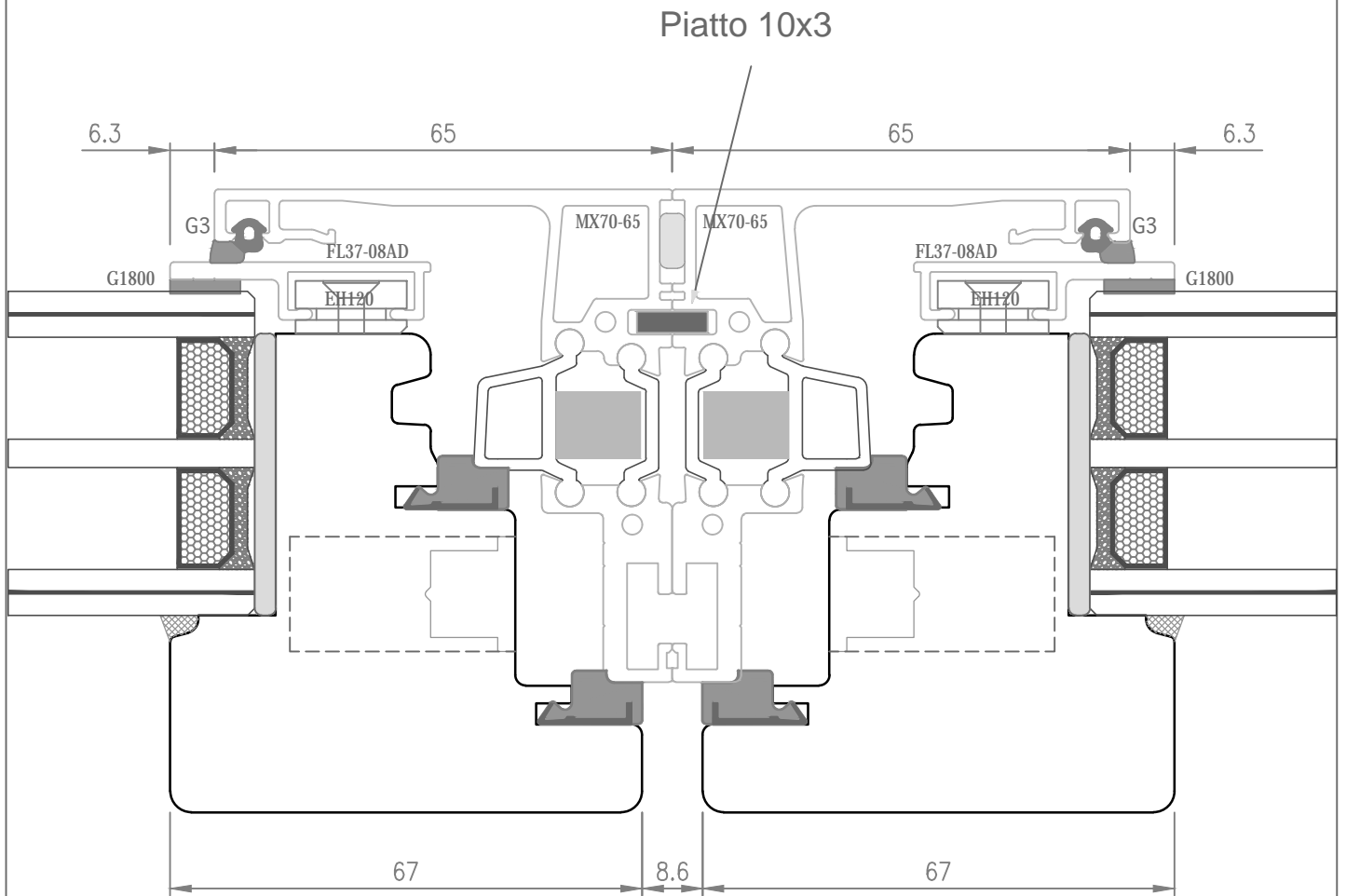

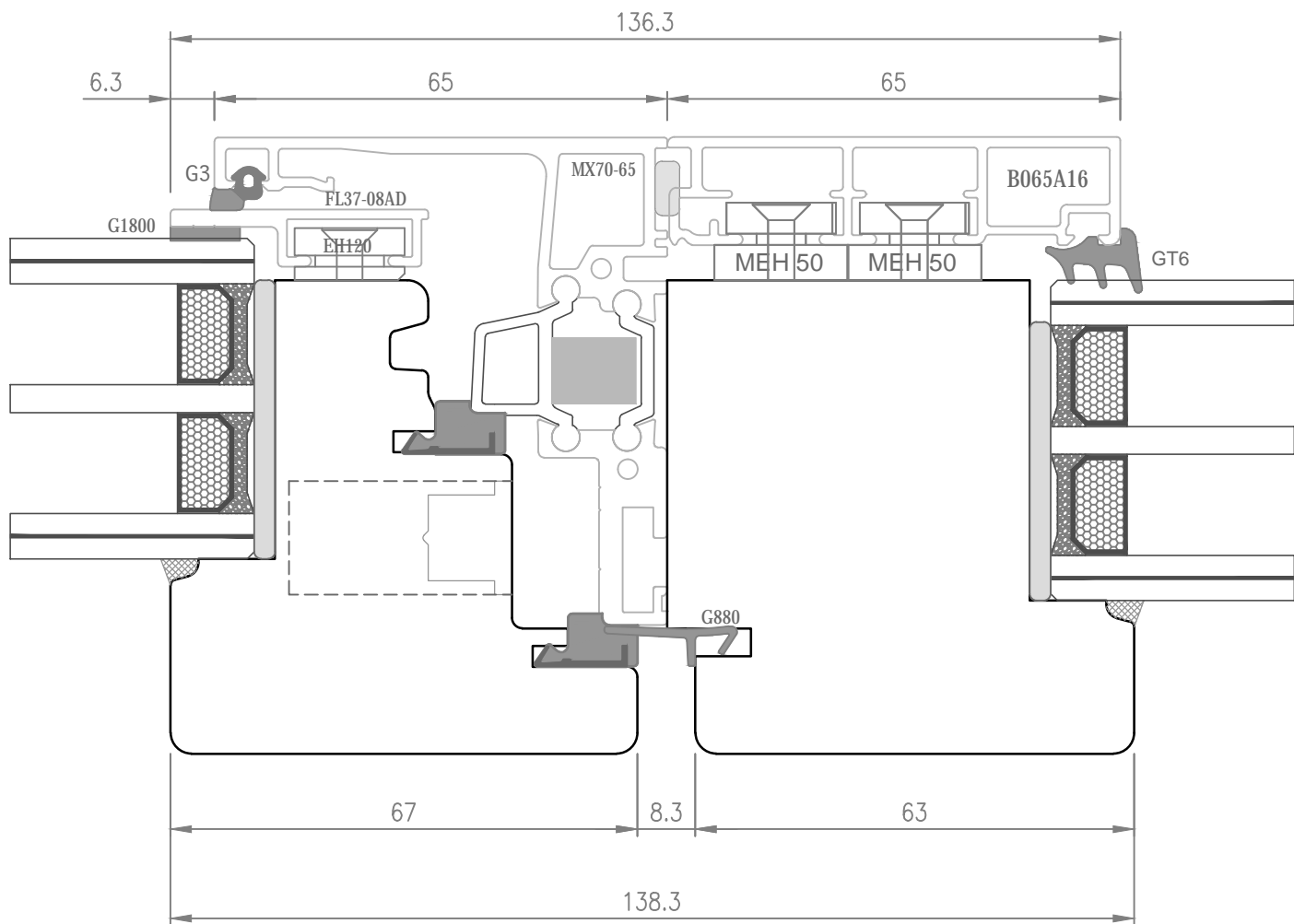

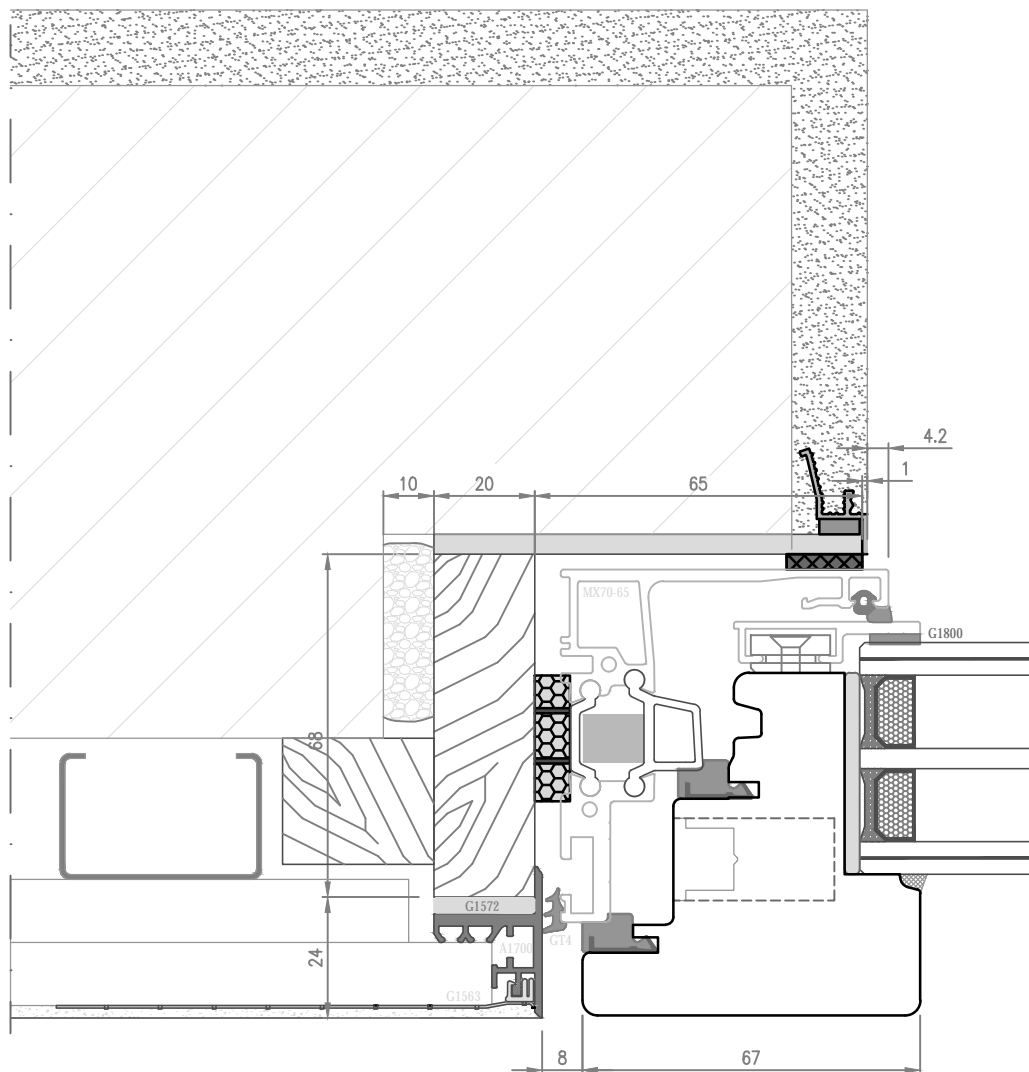

CARTONGESSO

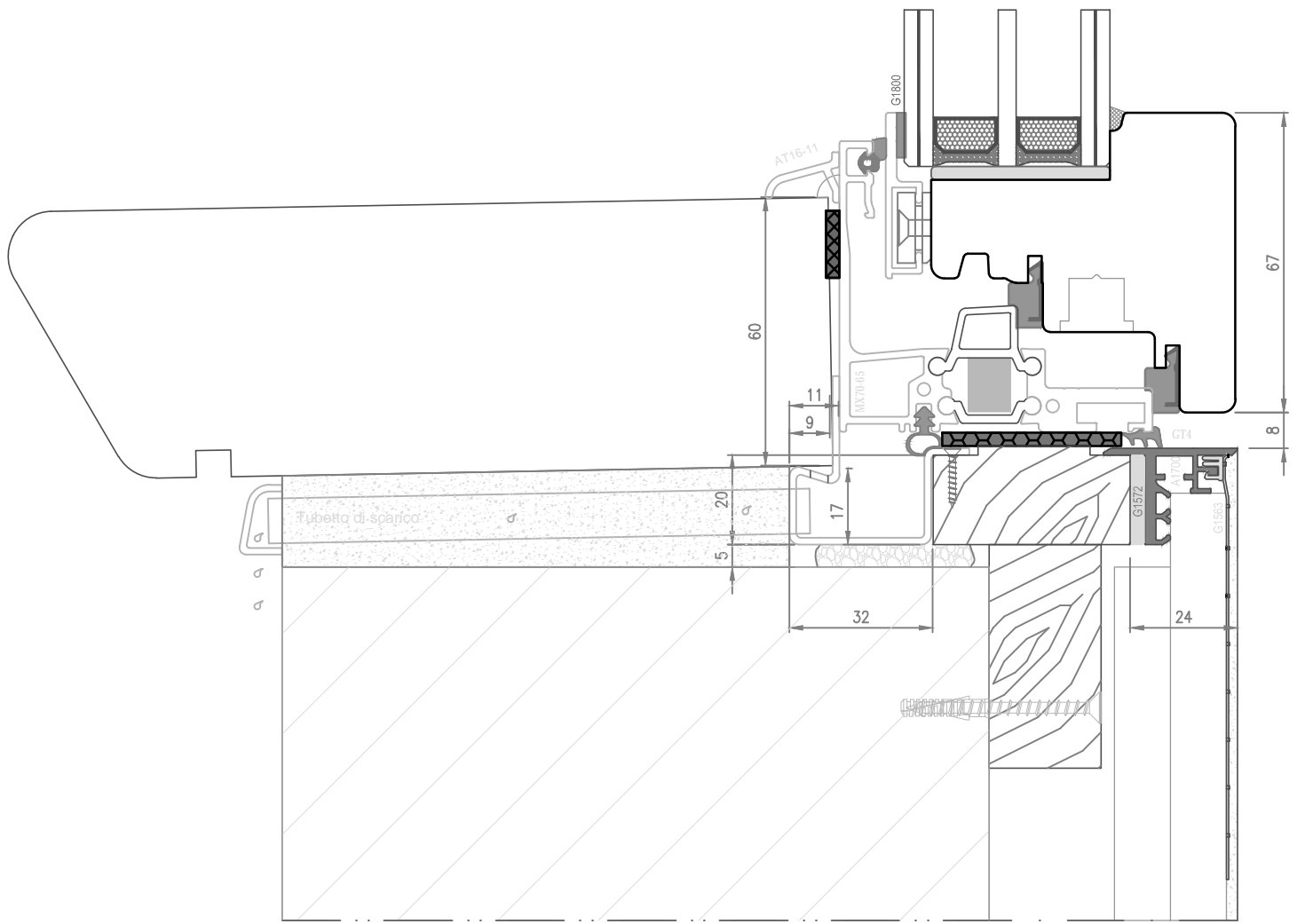

CARTONGESSO

 <small>italian windows design</small>	Data: 07.01.2020	Profilo: OVERLUX SECRET	Pagina: 11
	Rev.: 00 Data: *	Oggetto: PARTICOLARI SITUAZIONI DI CANTIERE	
	Scala: 1:1,5		File: Overlux SECRET-MT

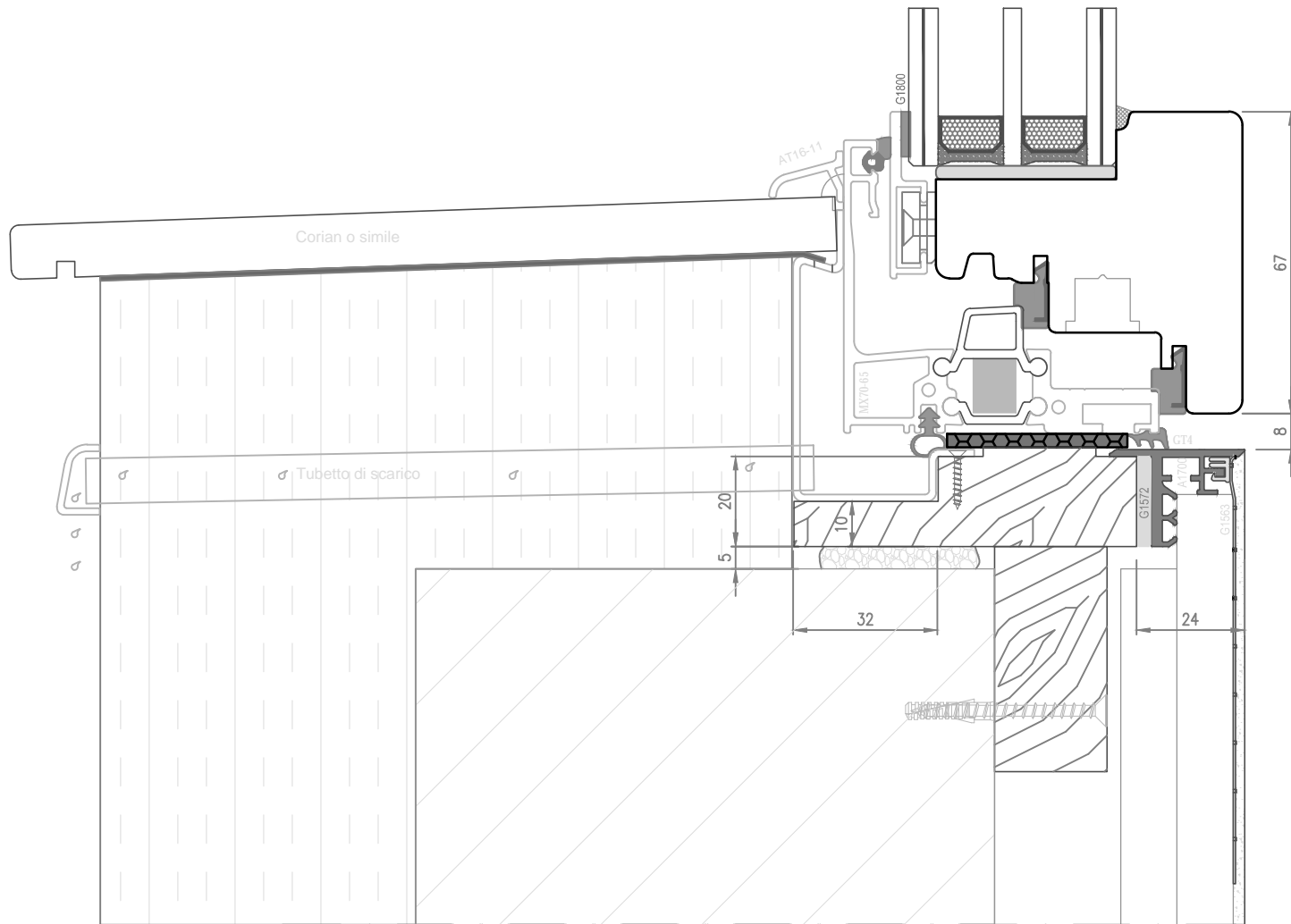

CARTONGESSO



Data: 07.01.2020

Rev.: 00 Data: *

Scala: 1:1,5

Profilo:
OVERLUX SECRET

Oggetto:
PARTICOLARI SITUAZIONI DI CANTIERE

Pagina: **12**

File: Overlux SECRET-MT

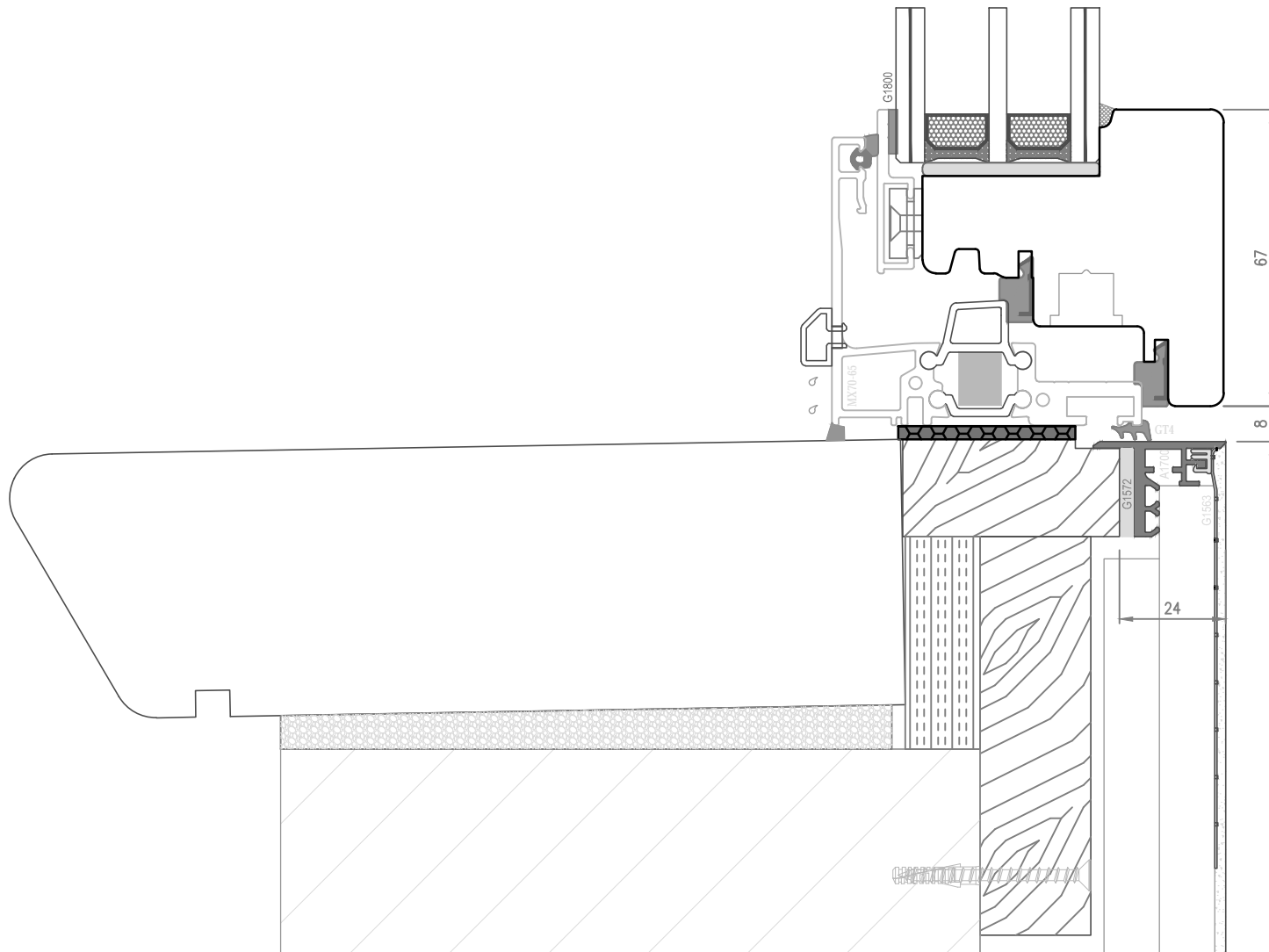

CARTONGESSO

 <small>Italian windows design</small>	Data: 07.01.2020		Profilo: OVERLUX SECRET Oggetto: PARTICOLARI SITUAZIONI DI CANTIERE	Pagina: 13 File: Overlux SECRET-MT
	Rev.: 00	Data: *		
	Scala: 1:1,5			

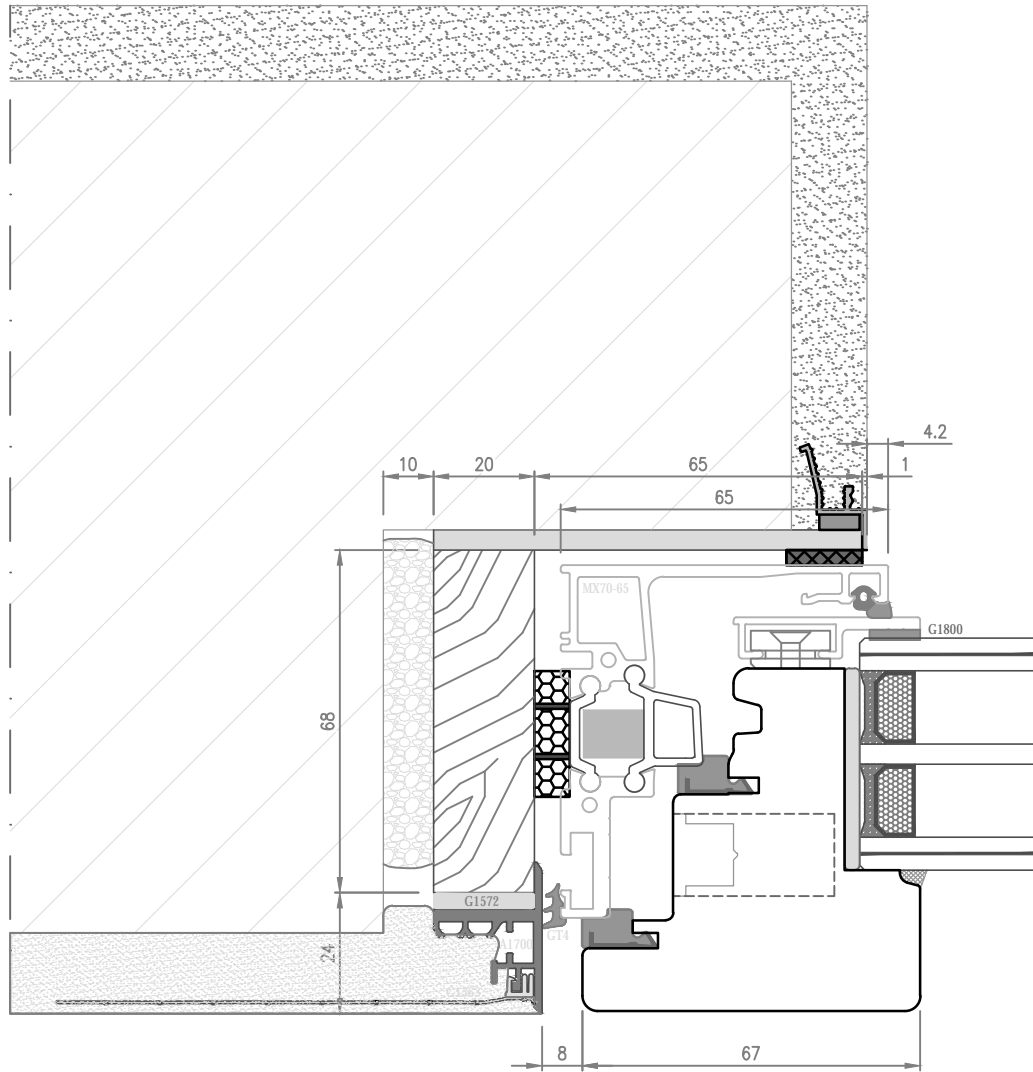

INTONACO FILO MURO INTERNO

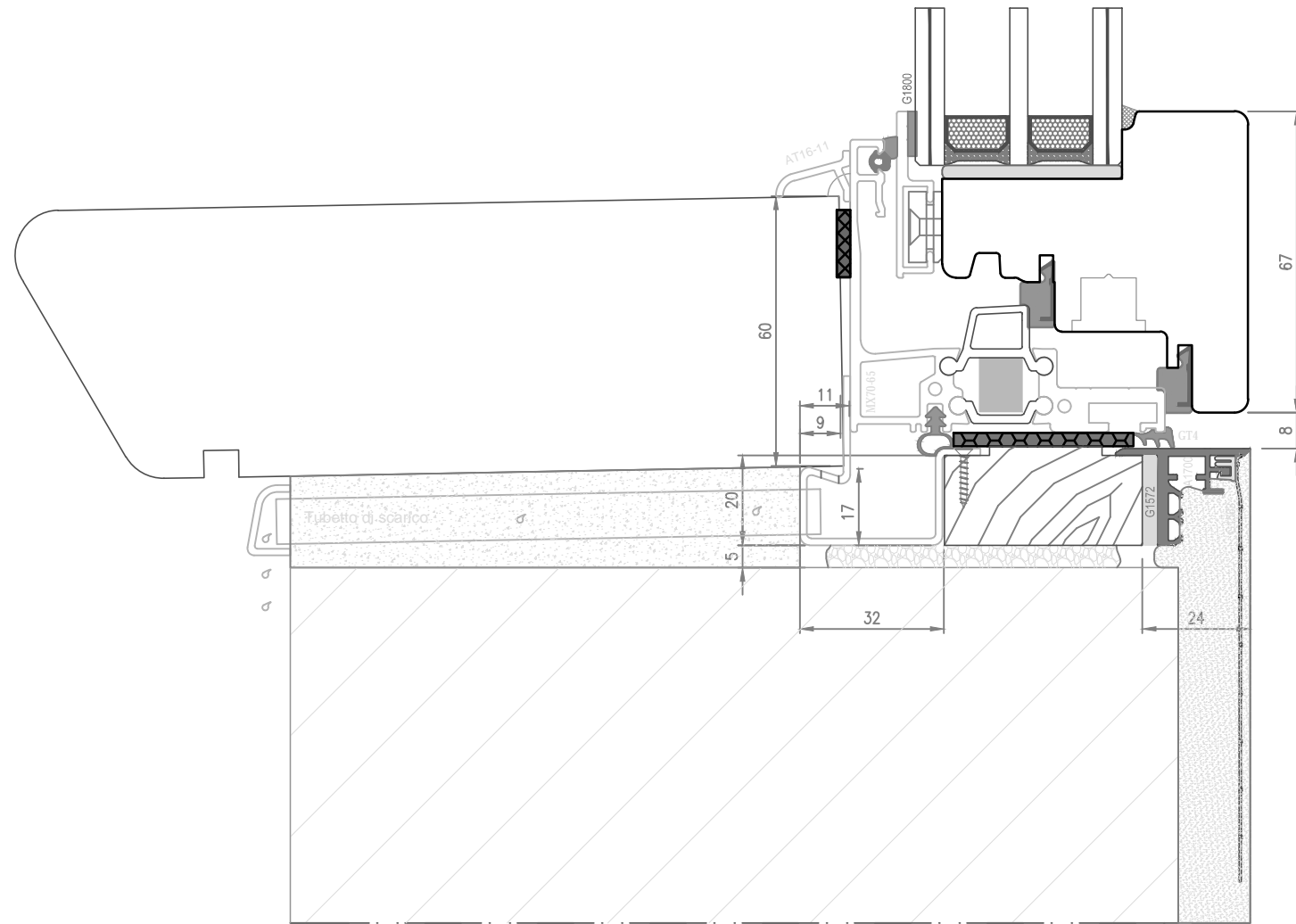

INTONACO FILO MURO INTERNO

 <small>Italian windows design</small>	Data: 07.01.2020	Profilo: OVERLUX SECRET	Pagina: 15
	Rev.: 00 Data: *	Oggetto: PARTICOLARI SITUAZIONI DI CANTIERE	File: Overlux SECRET-MT
	Scala: 1:1,5		

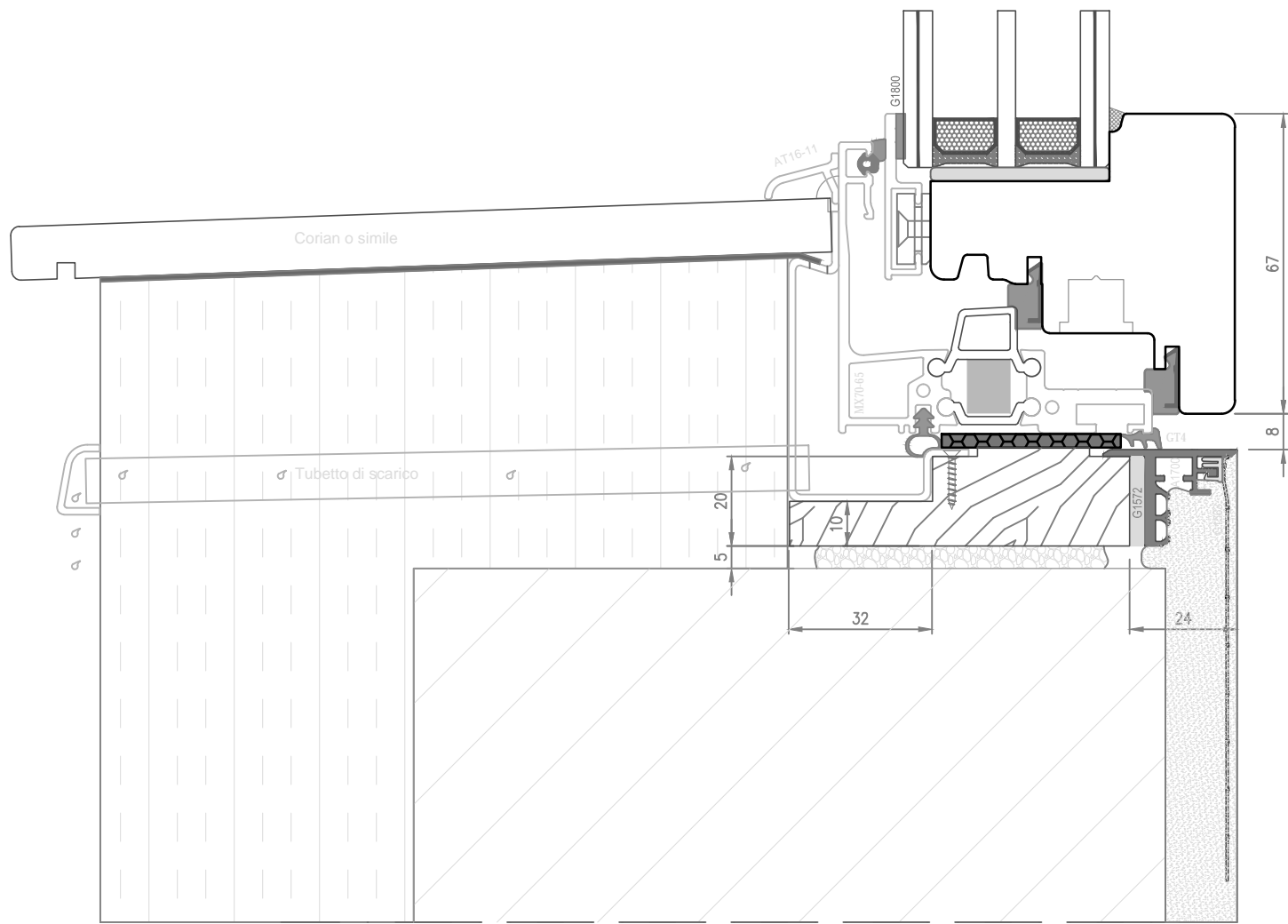

INTONACO FILO MURO INTERNO

	Data: 07.01.2020	Profilo: OVERLUX SECRET	Pagina: 16
	Rev.: 00 Data: *	Oggetto: PARTICOLARI SITUAZIONI DI CANTIERE	File: Overlux SECRET-MT
	Scala: 1:1,5		

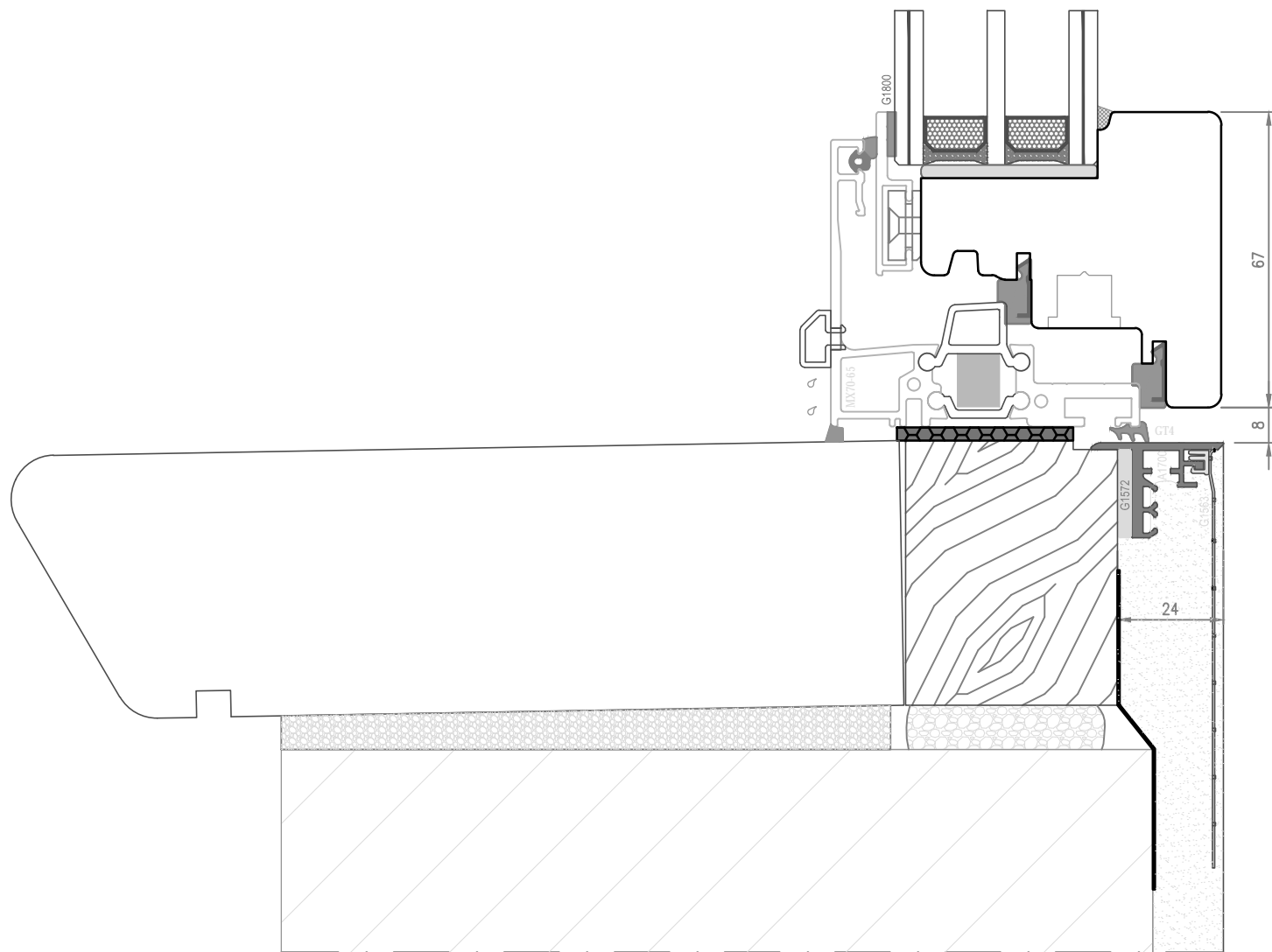

INTONACO FILO MURO INTERNO

 <small>italian windows design</small>	Data: 07.01.2020		Profilo: OVERLUX SECRET	Pagina: 17
	Rev.: 00	Data: *		
	Scala: 1:1,5			File: Overlux SECRET-MT

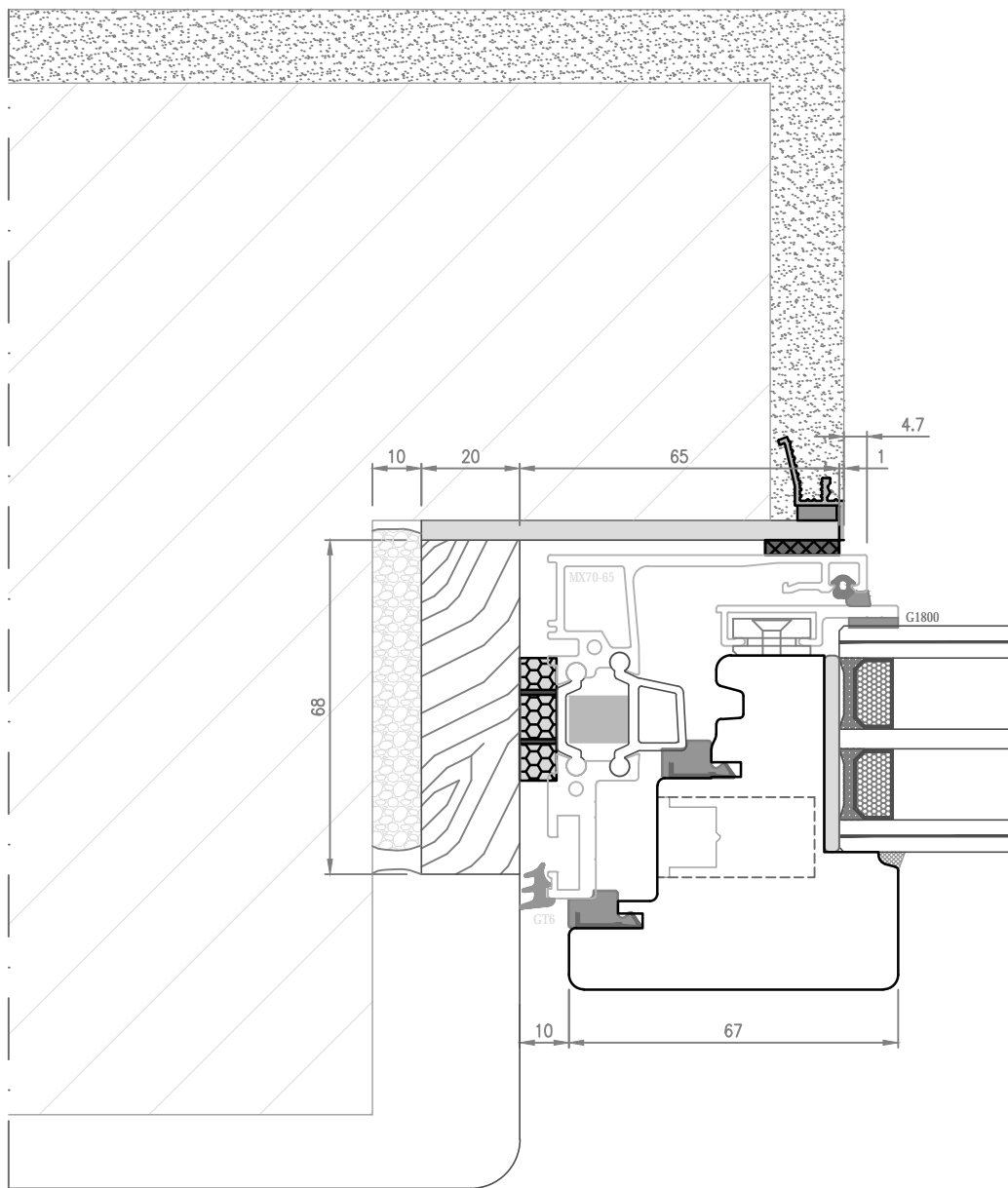

INTONACO/CARTONGESSO IN SPALLA MURO

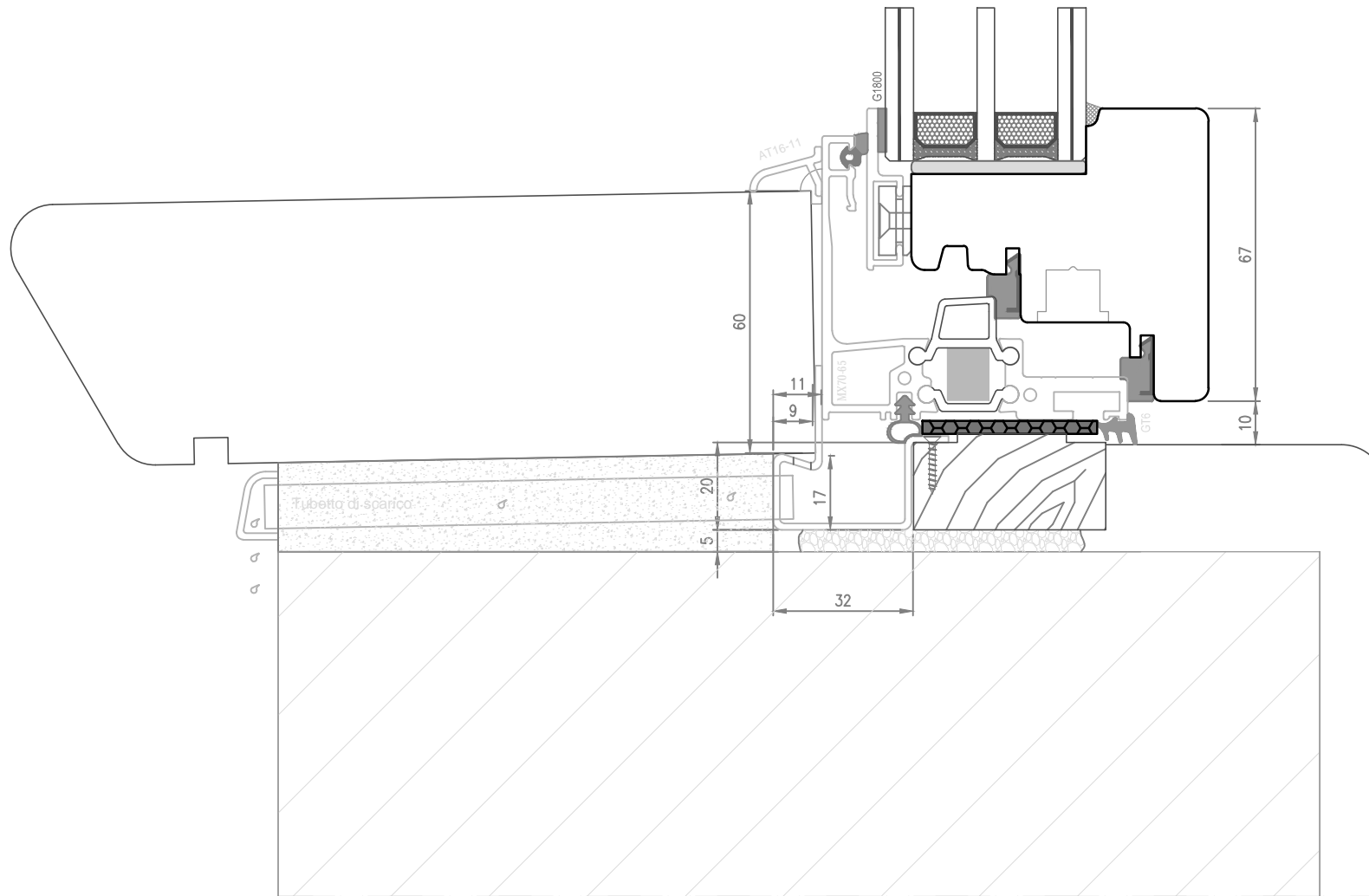

INTONACO/CARTONGESSO IN SPALLA MURO

 <small>italian windows design</small>	Data: 07.01.2020	Profilo:	Pagina: 19
	Rev.: 00 Data: *	OVERLUX SECRET	
	Scala: 1:1,5	OGGETTO:	
		PARTICOLARI SITUAZIONI DI CANTIERE	File: Overlux SECRET-MT

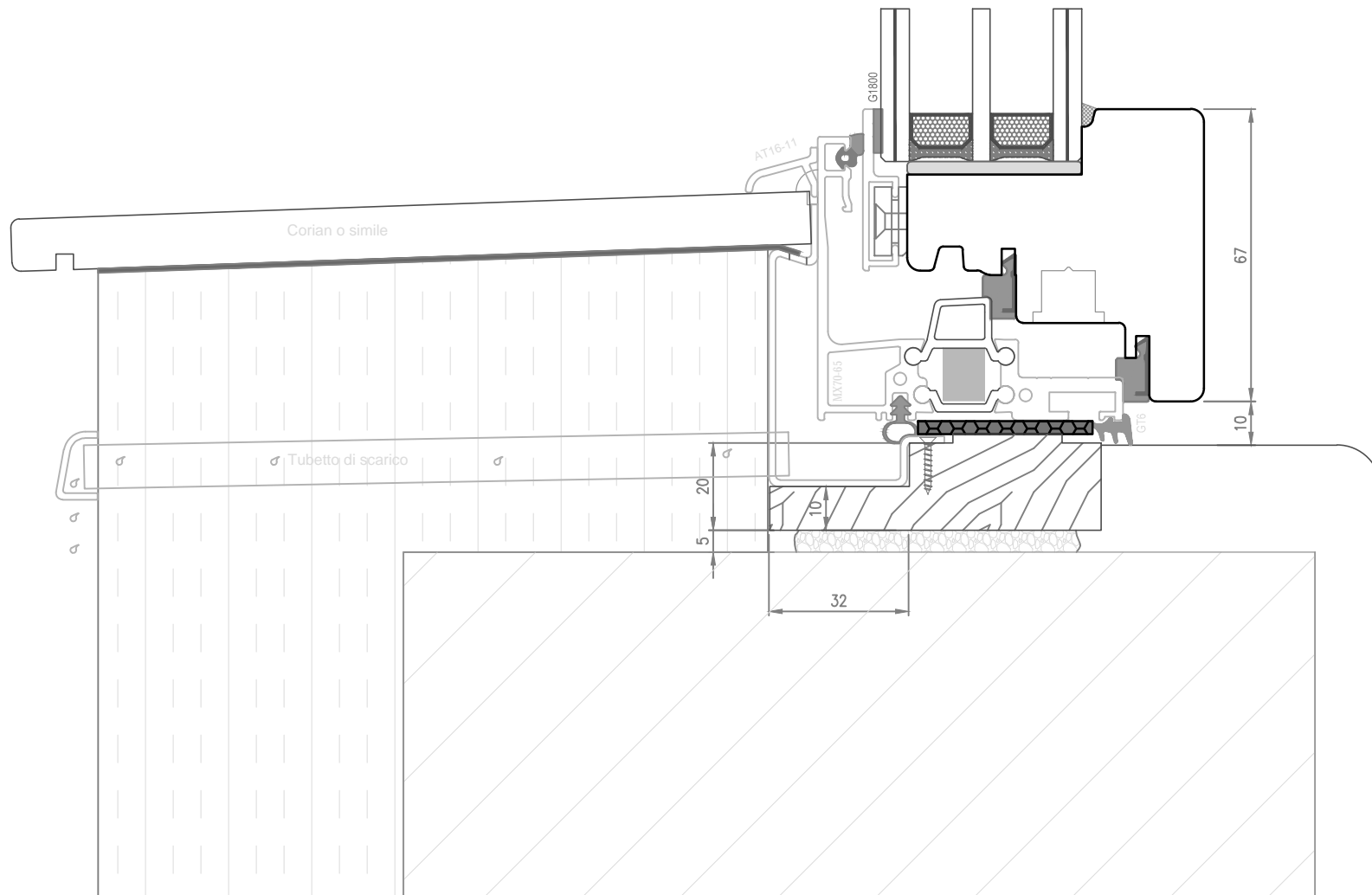

INTONACO/CARTONGESSO IN SPALLA MURO

 <small>italian windows design</small>	Data: 07.01.2020	Profilo: OVERLUX SECRET	Pagina: 20
	Rev.: 00 Data: *	Oggetto:	
	Scala: 1:1,5	PARTICOLARI SITUAZIONI DI CANTIERE	

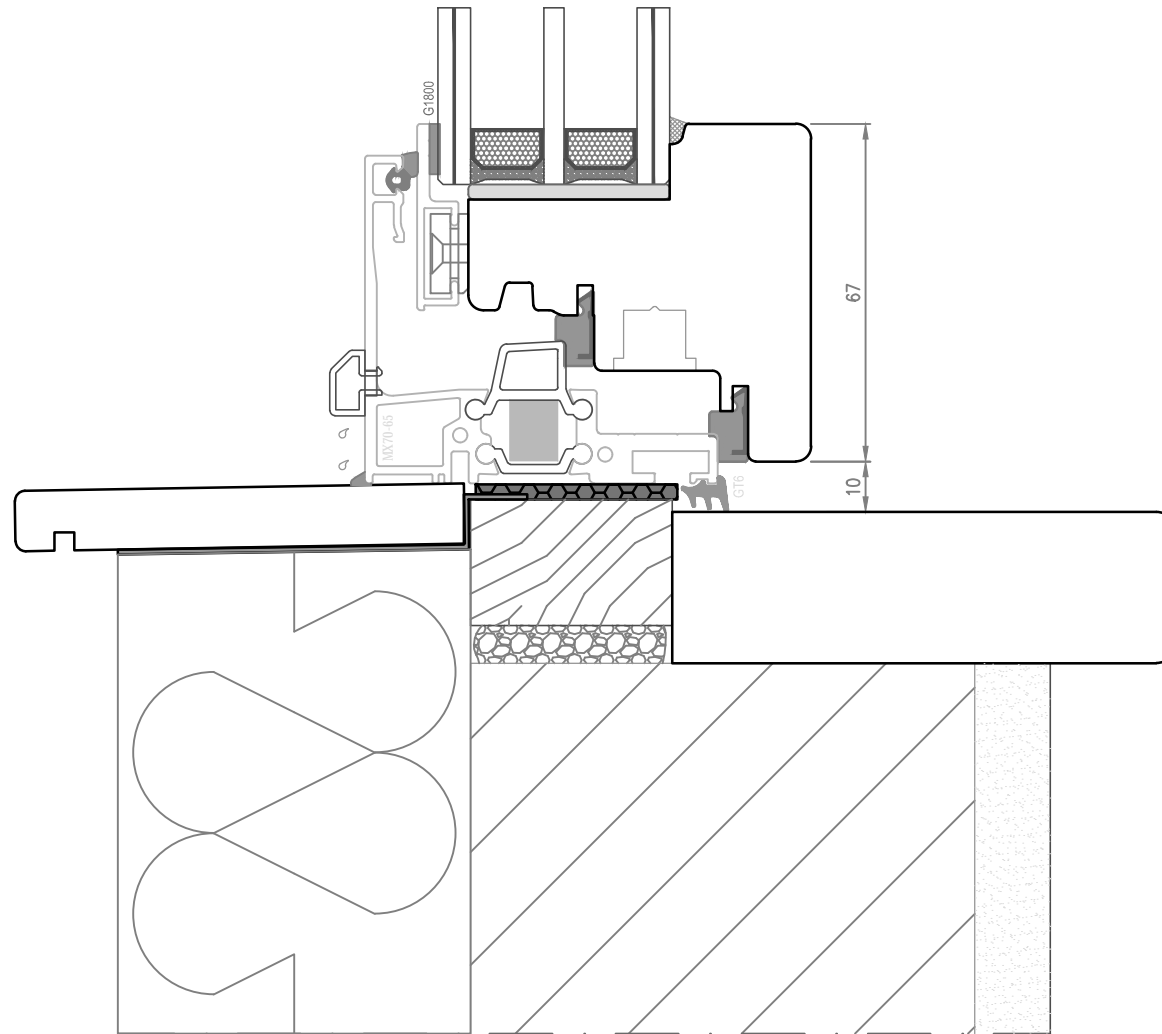

INTONACO/CARTONGESSO IN SPALLA MURO

 <small>italian windows design</small>	Data: 07.01.2020	Profilo: OVERLUX SECRET	Pagina: 21
	Rev.: 00 Data: *	Oggetto:	
	Scala: 1:1,5	PARTICOLARI SITUAZIONI DI CANTIERE	

OVERLUX INTEGRA

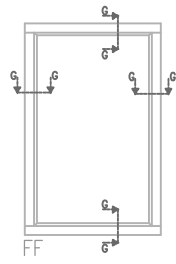

FF

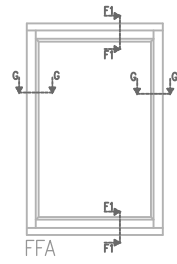

FFA

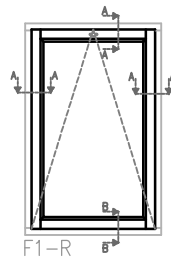

F1-R

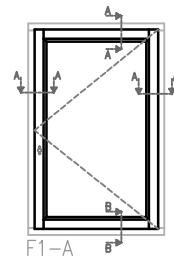

F1-A

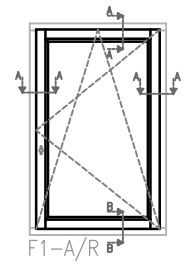

F1-A/R

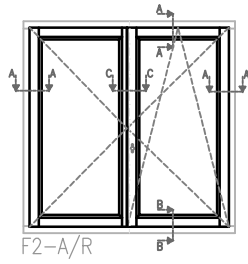

F2-A/R

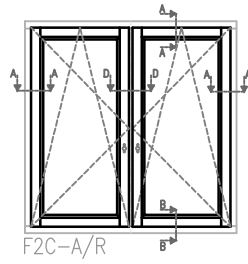

F2C-A/R

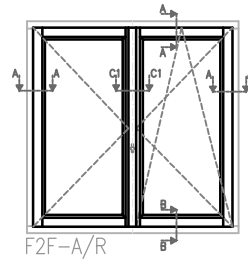

F2F-A/R

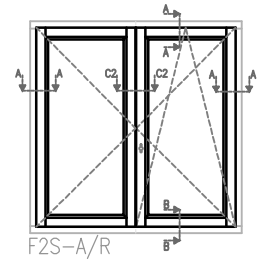

F2S-A/R

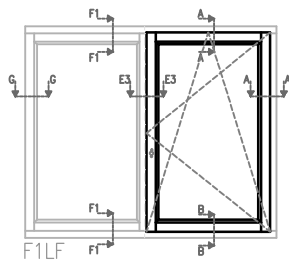

F1LF

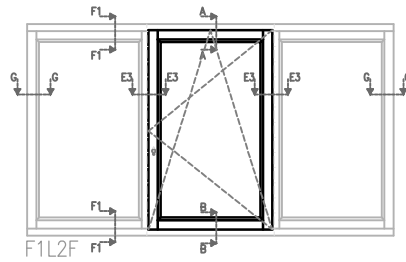

F1L2F

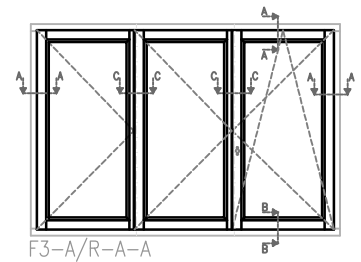

F3-A/R-A-A

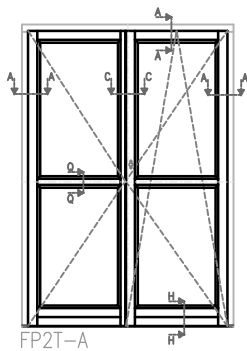
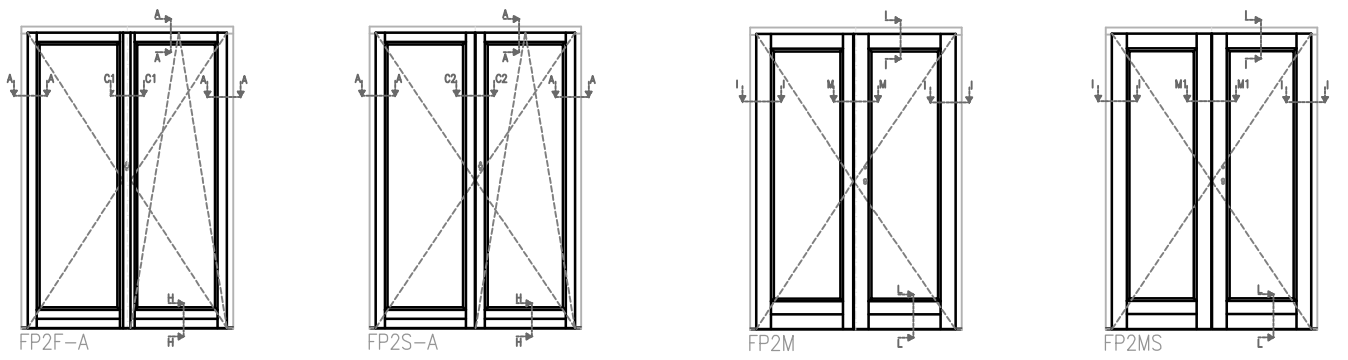
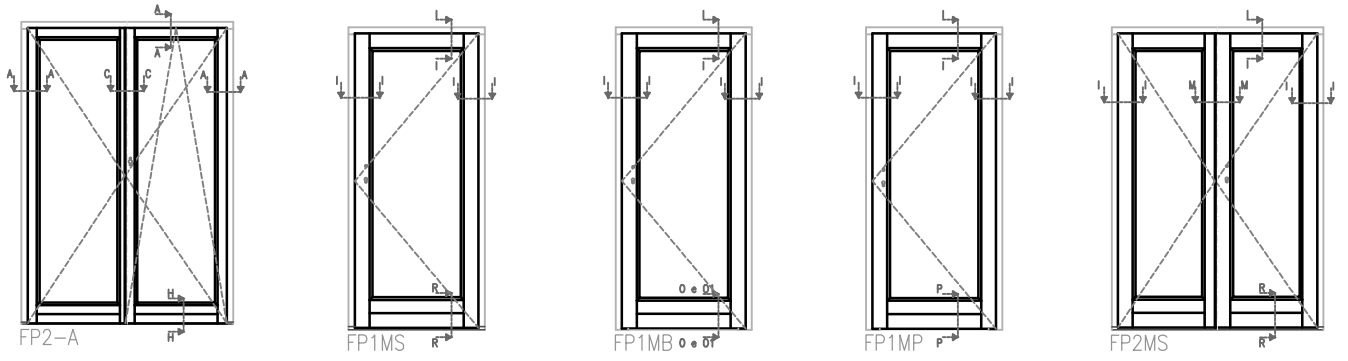
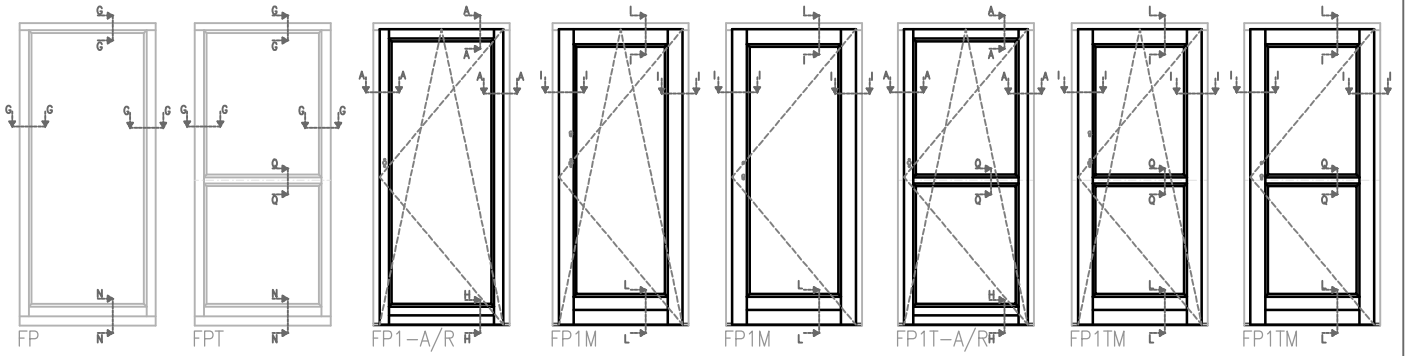

SEZ. A-A OPTIONAL

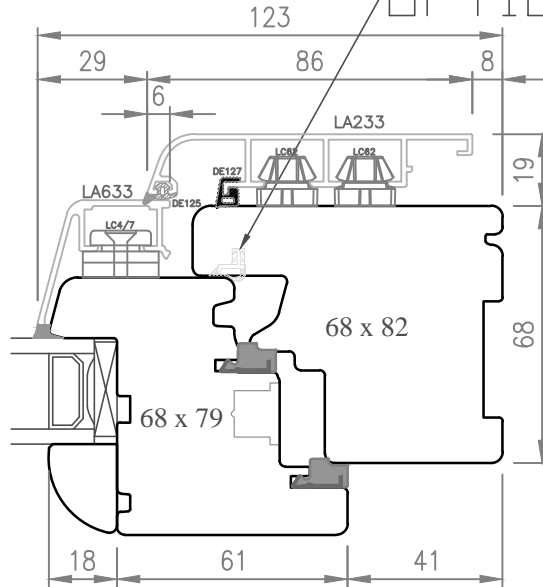

SEZ. H-H

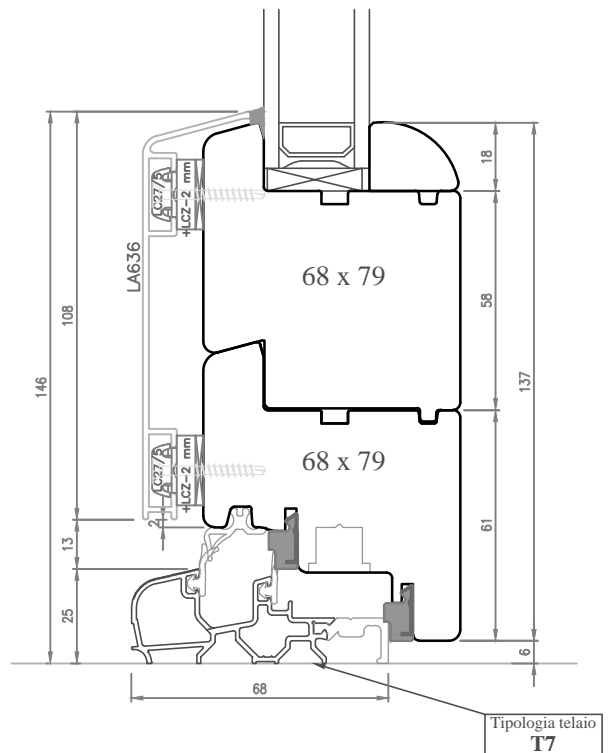

SEZ. B-B

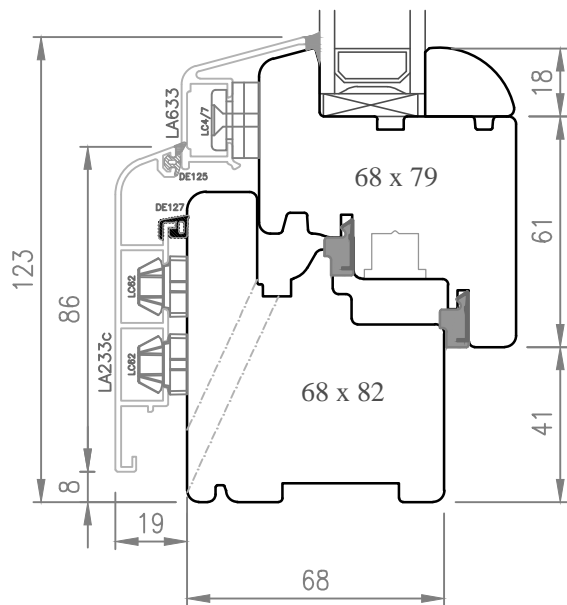

SEZ. C-C

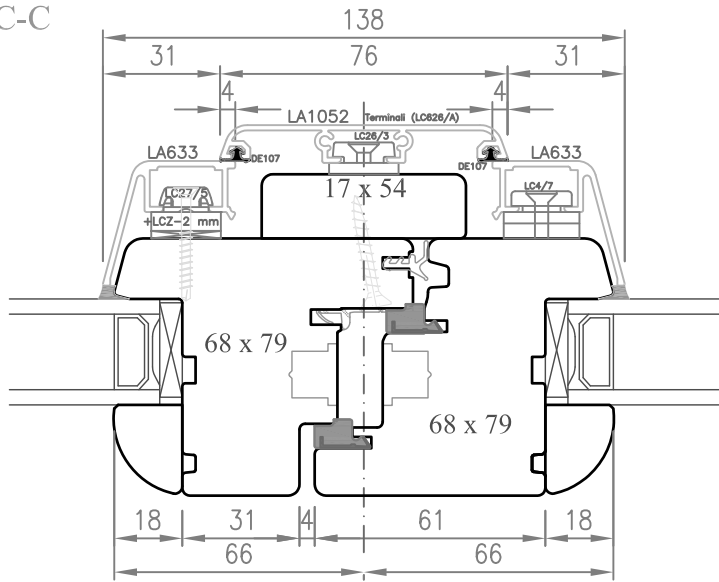

A5

Coppia terminali LC626/A

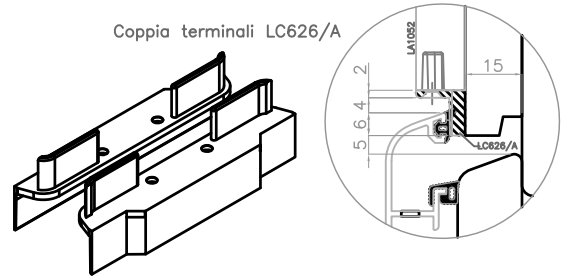

SEZ. C1-C1

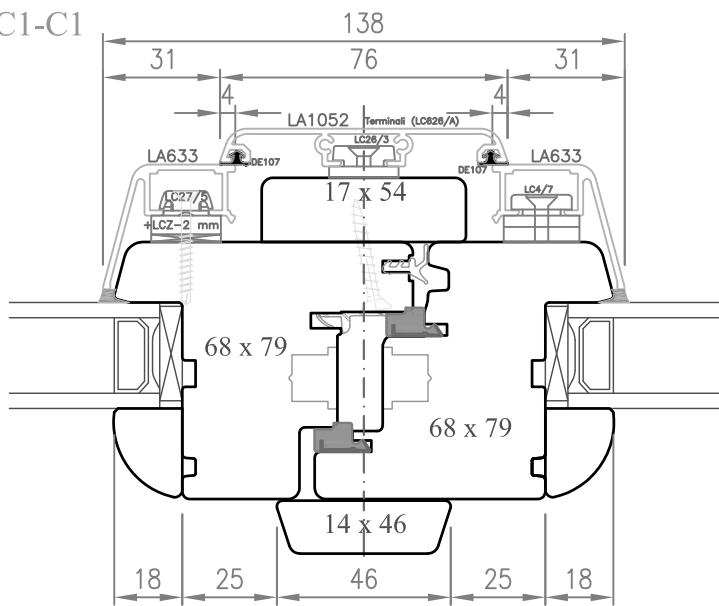

A6

SEZ. C2-C2

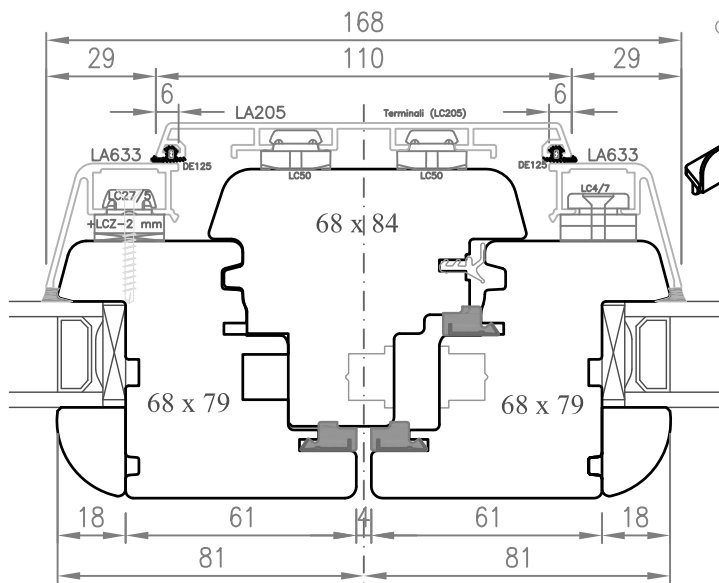

Coppia terminali LC205

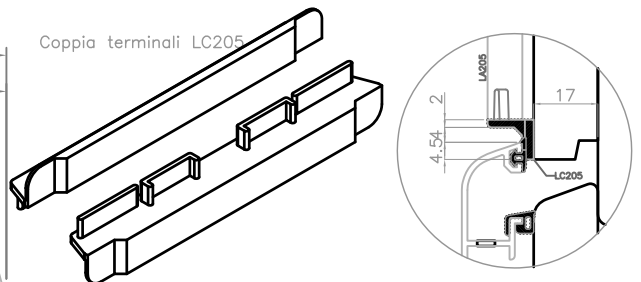

A9

SEZ. D-D

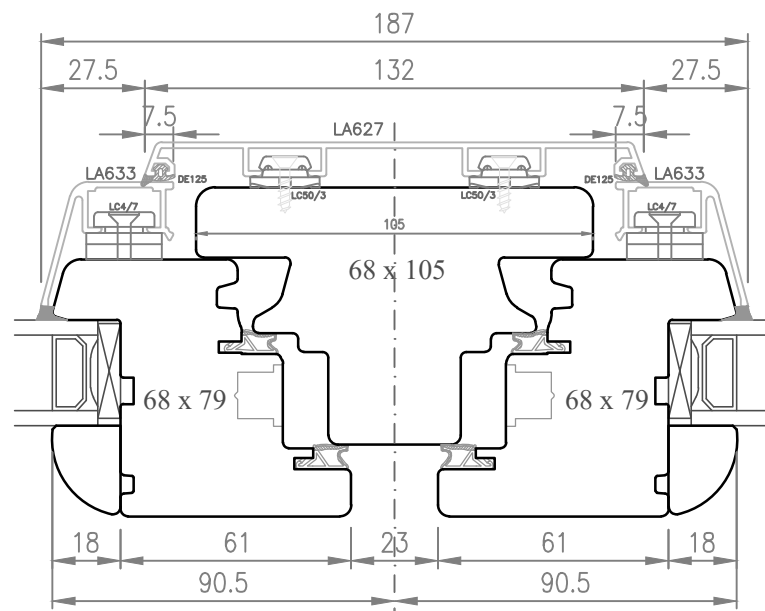

SEZ. E3-E3

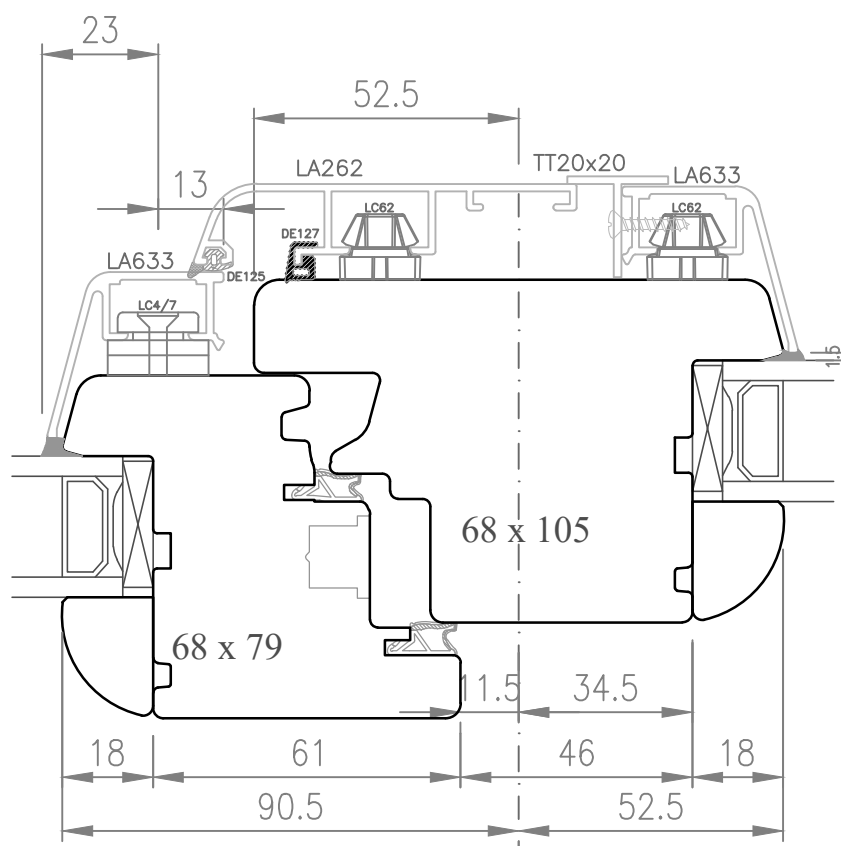

SEZ. G-G

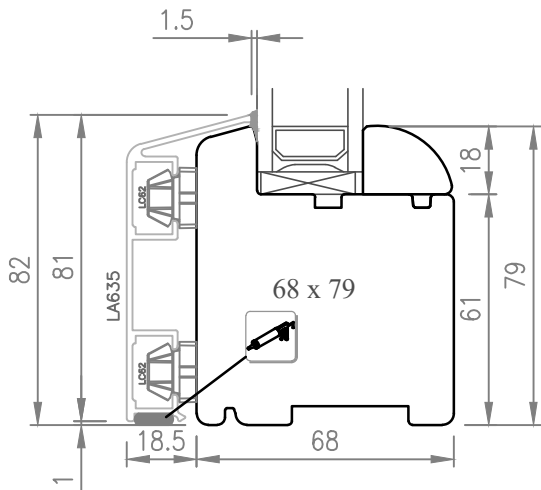
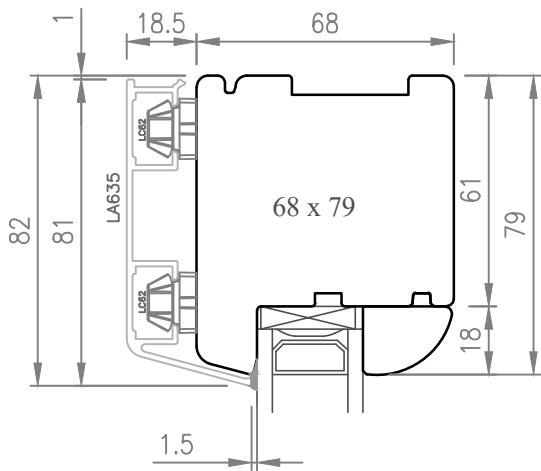

SEZ. F1-F1

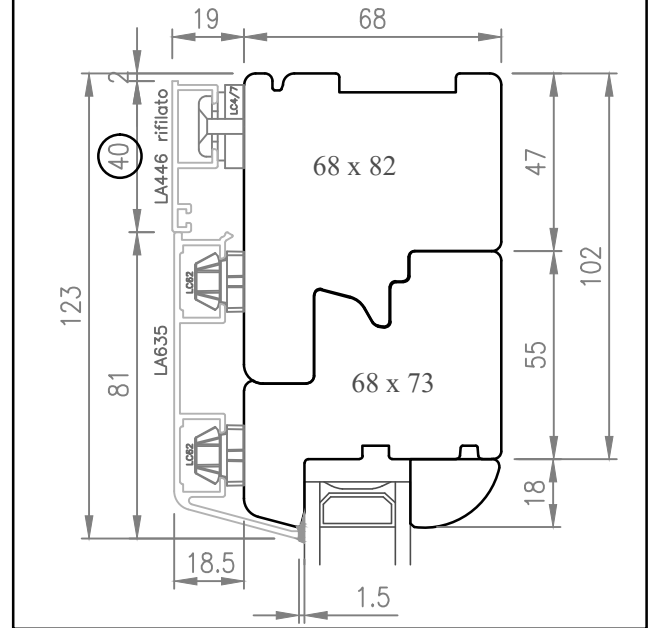

SEZ. N-N

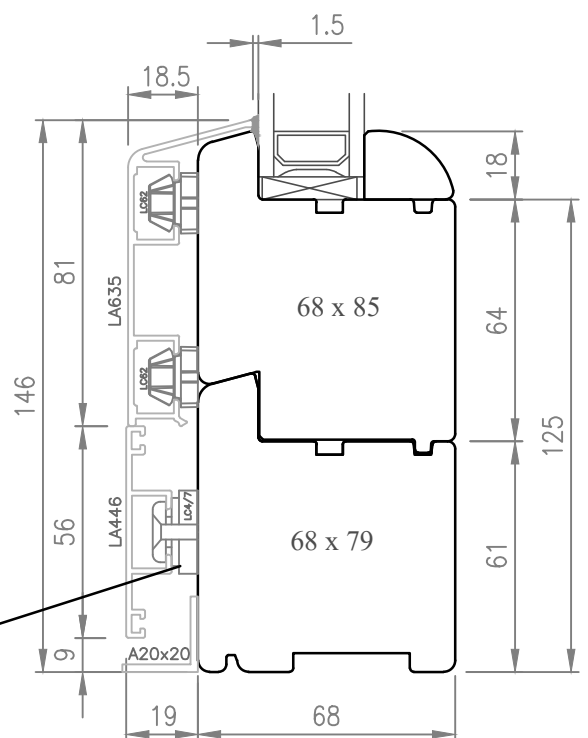

Se mettere prima l'angolare
usare clips LC27/5+LCZ-2

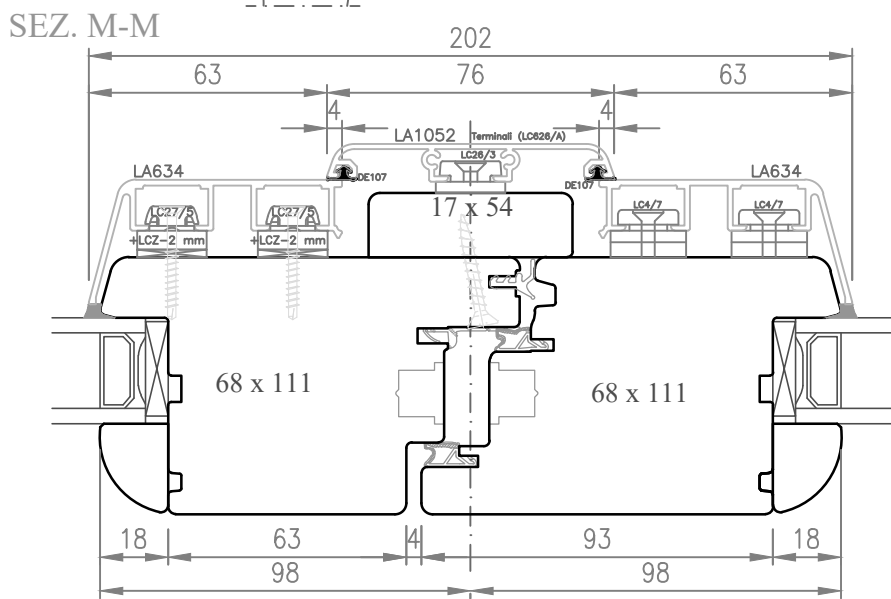
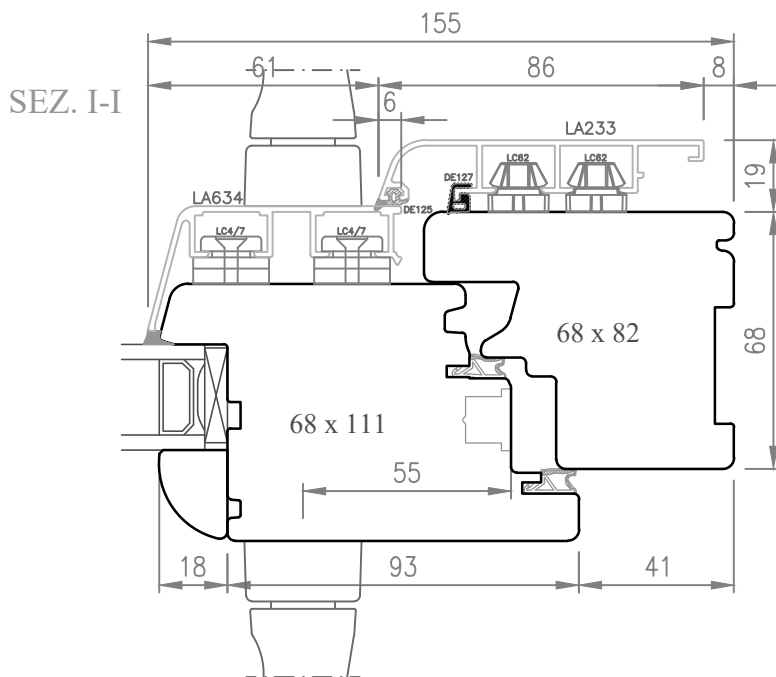

A5

SEZ. M1-M1

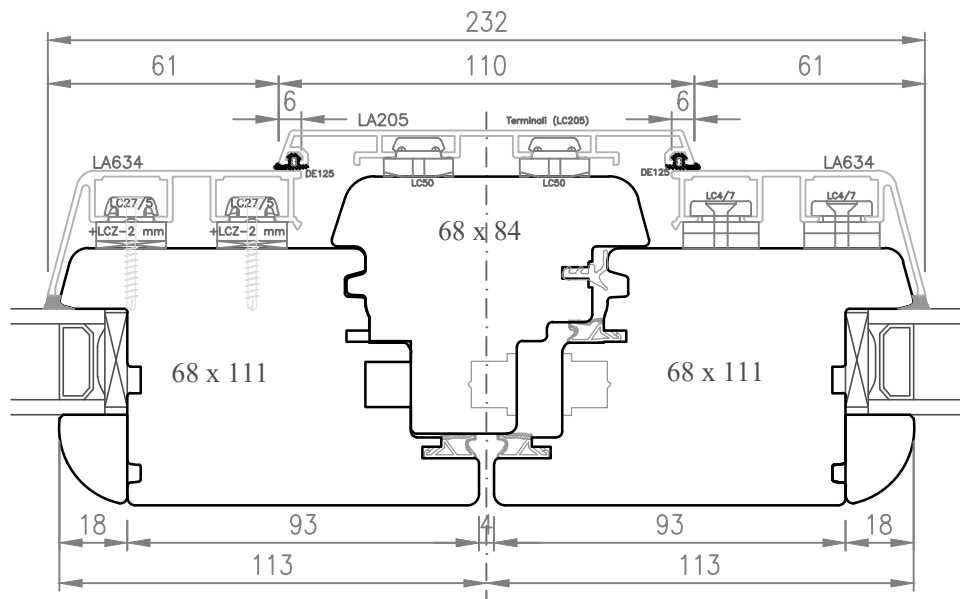

A9

SEZ. L-L

SEZ. R-R

SEZ. P-P

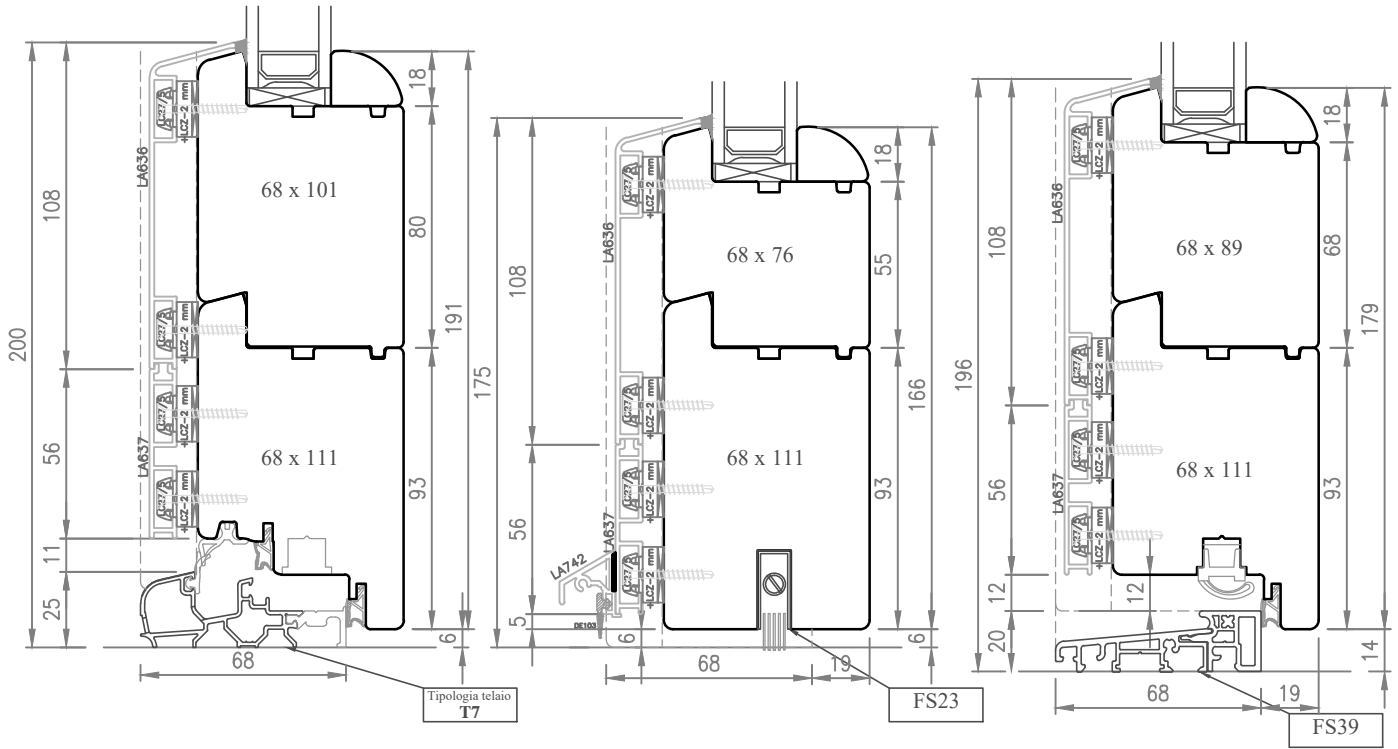

SEZ. O-O

SEZ. O1-O1

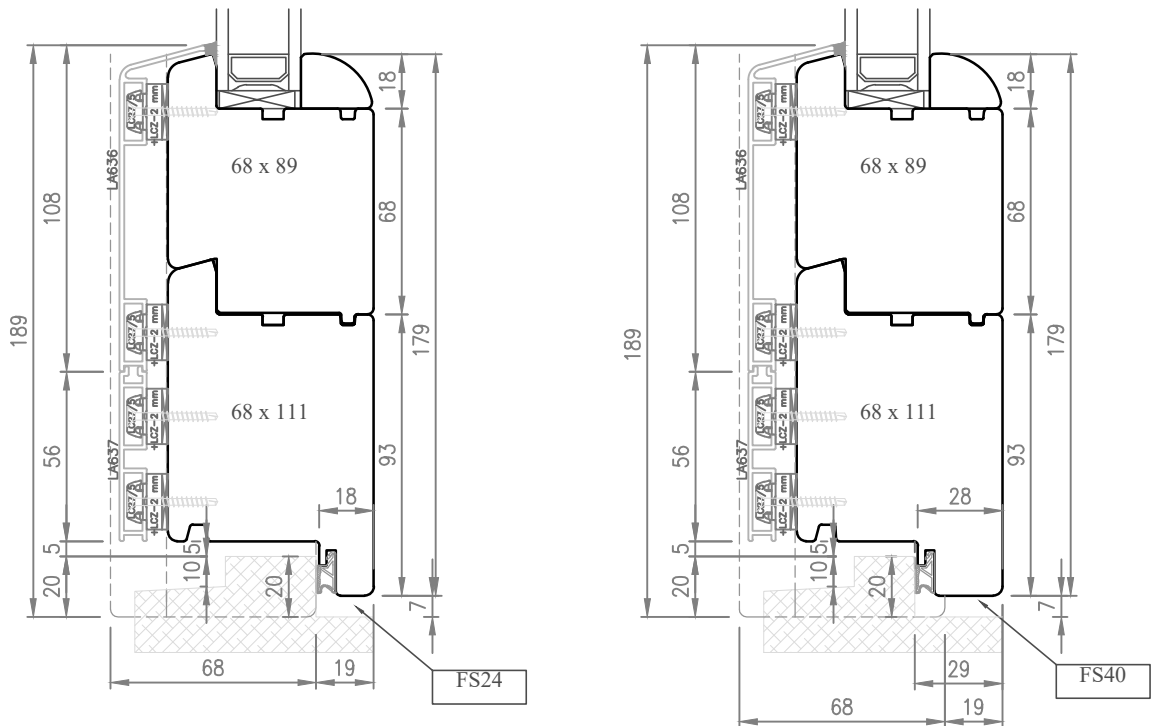

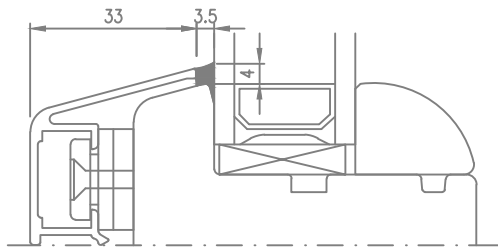
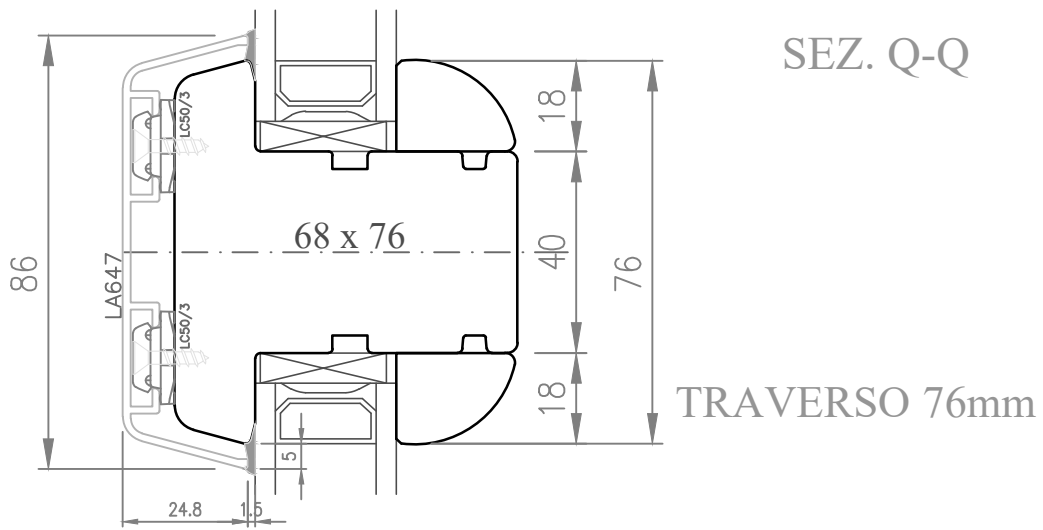

Inglesine riportate da mm 28

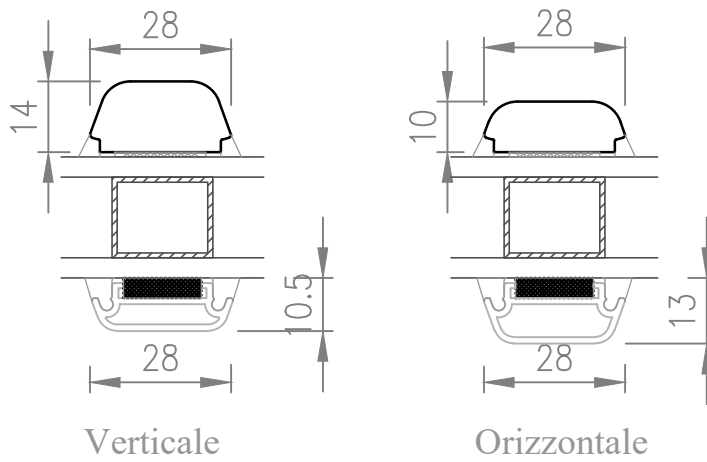

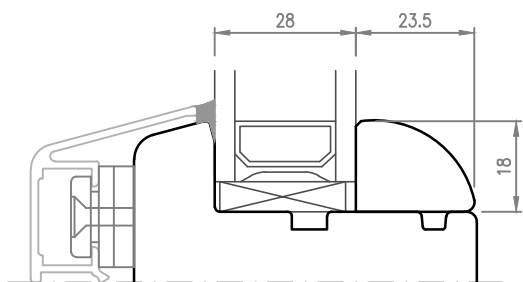

Fermavetro Tipo 1

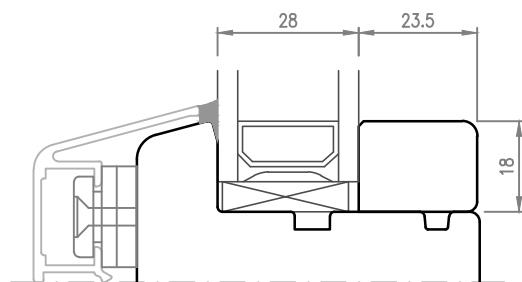

Fermavetro Tipo 3

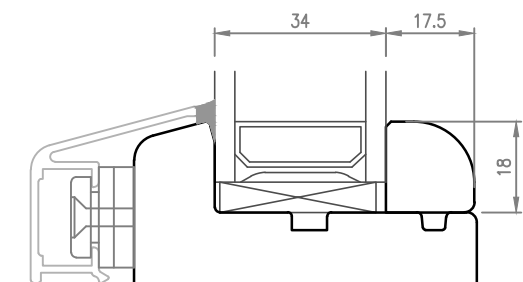

Fermavetro Tipo 2

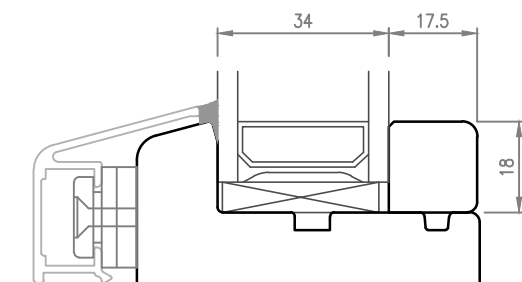

Fermavetro Tipo 4 Barocco

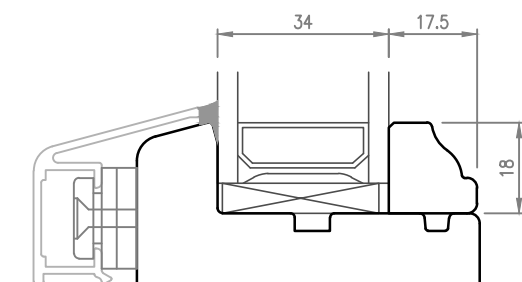
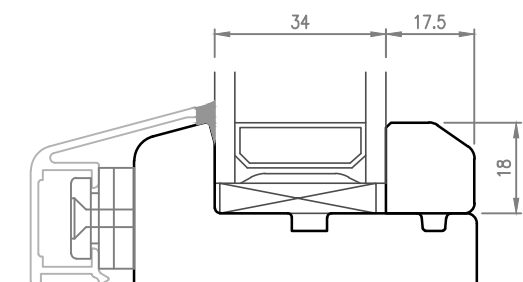
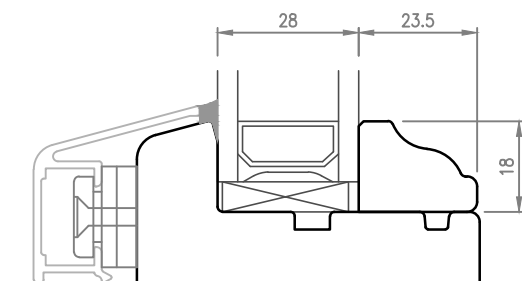
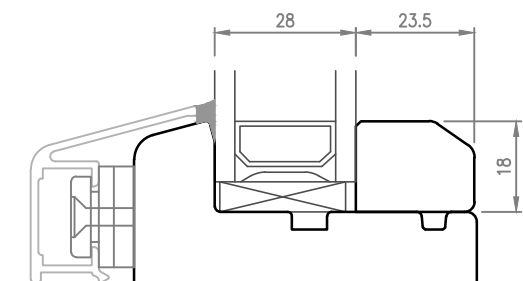

Tipologia telaio
T1

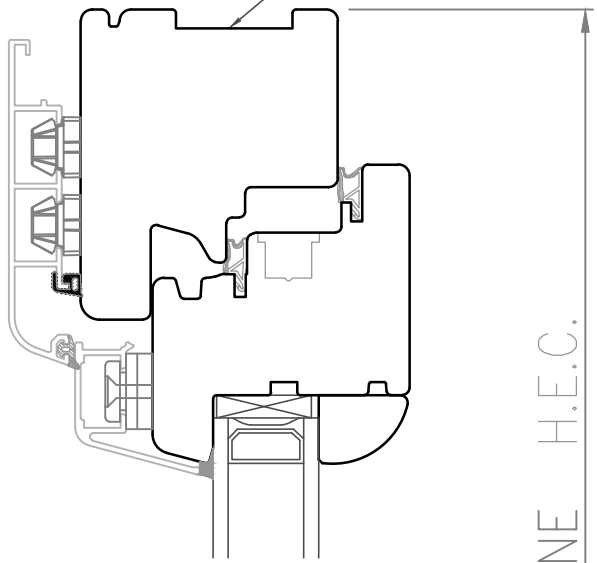

MISURA ORDINE H.E.C.

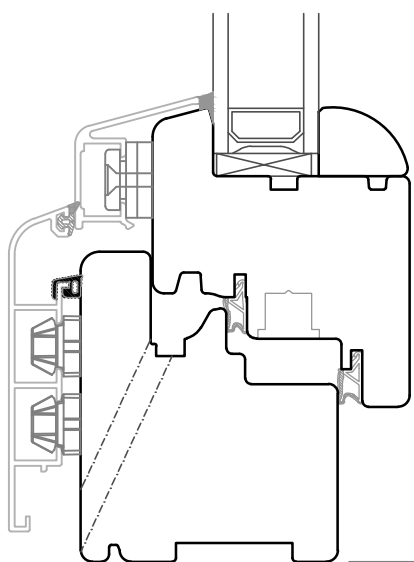

Tipologia telaio
T4

Tipologia telaio
T1

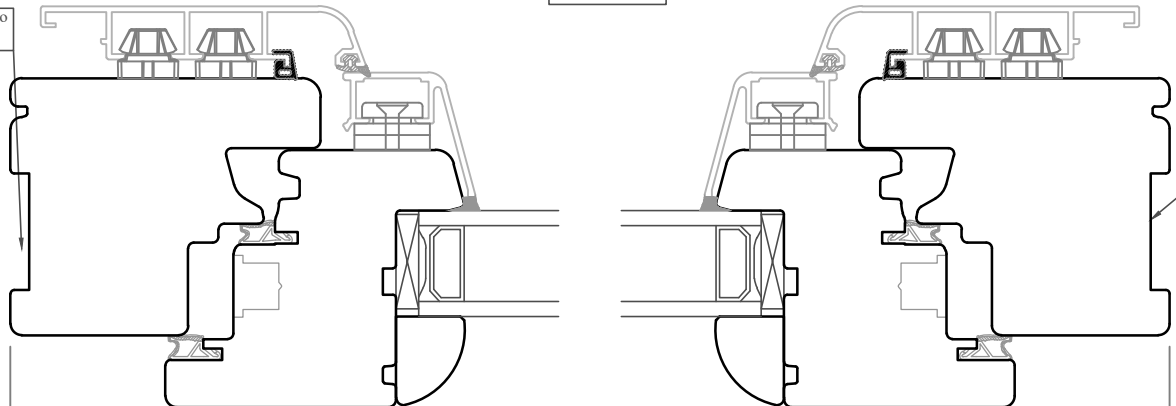

Tipologia telaio
T1

MISURA ORDINE L.E.C.

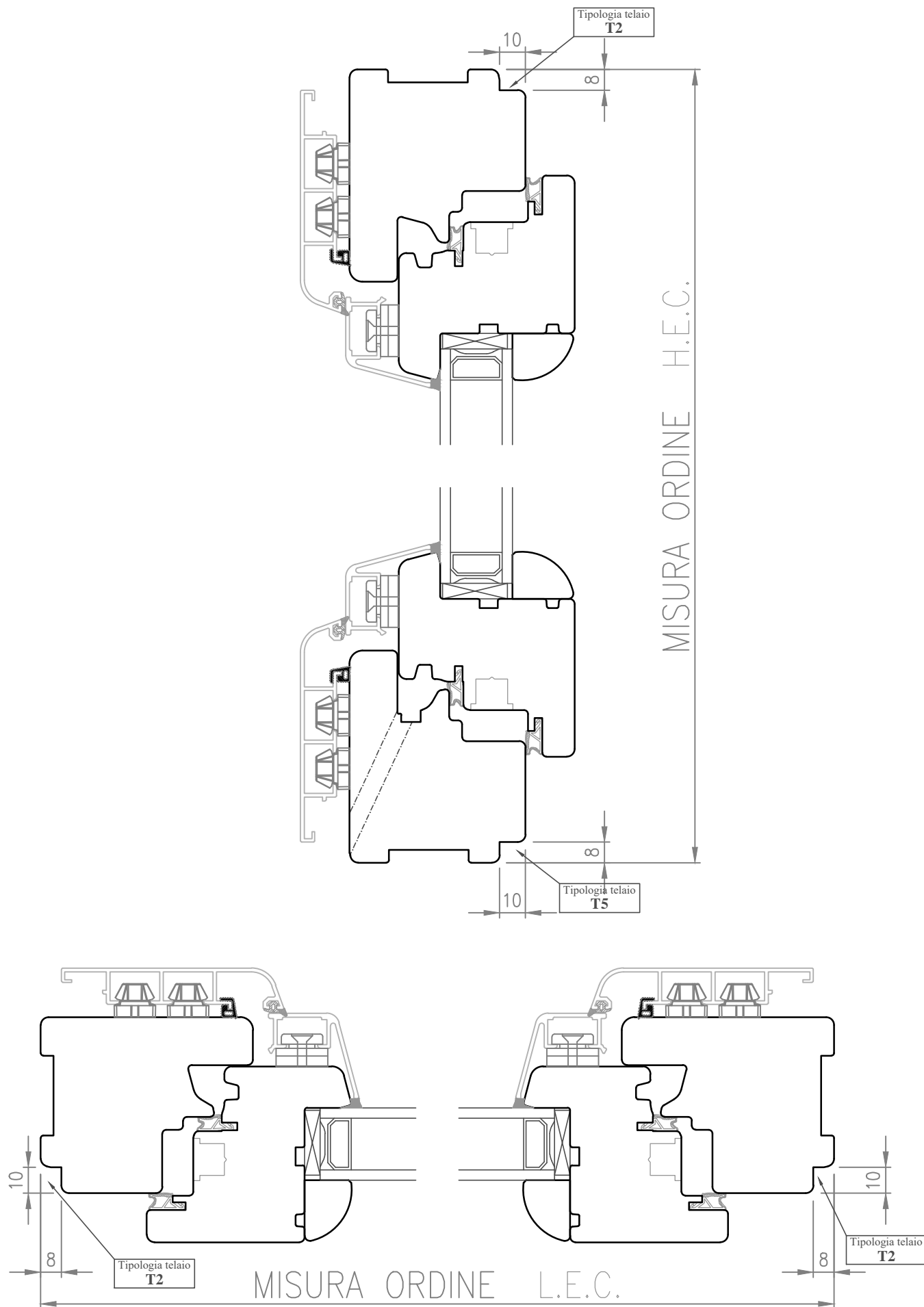

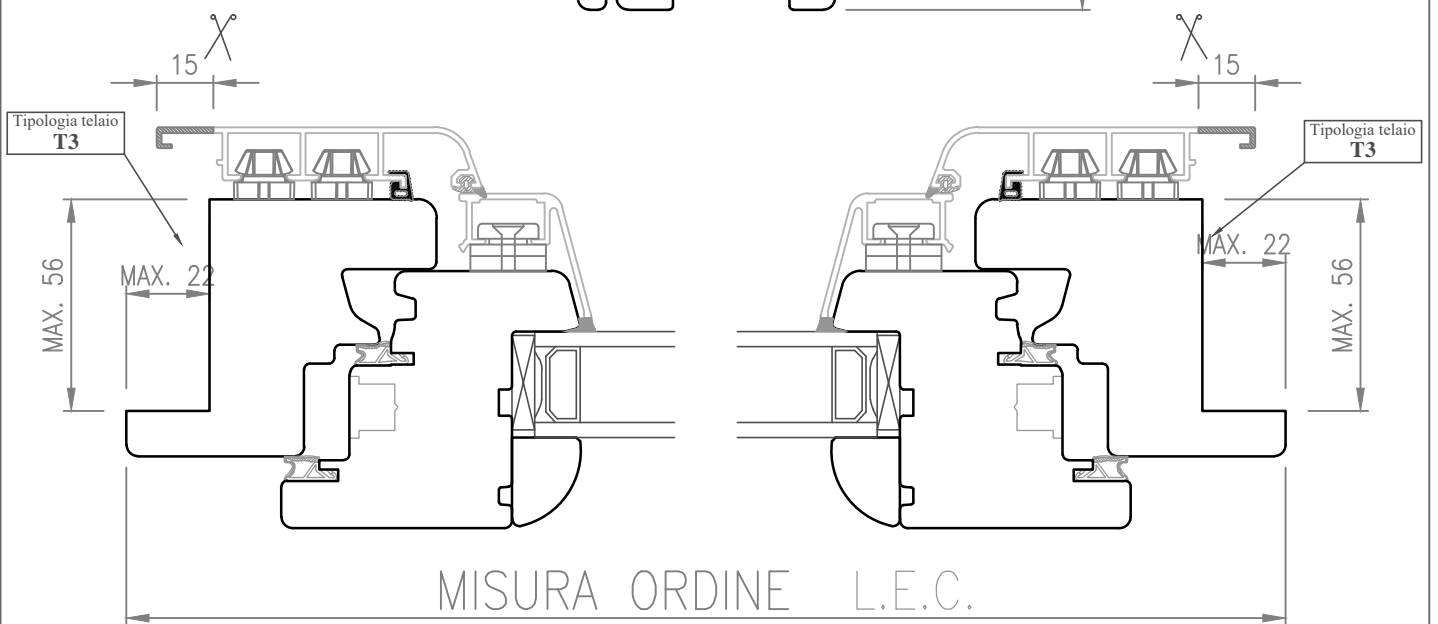
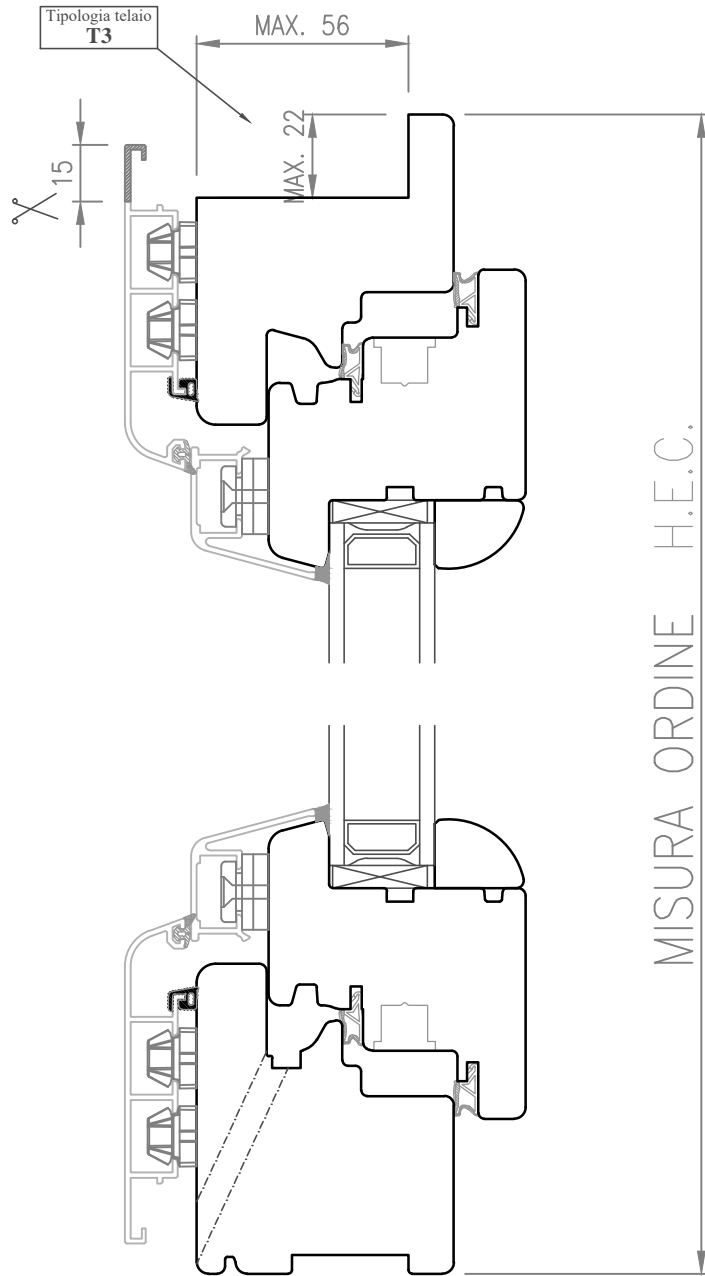

Z=3 lati

Kit Complanare

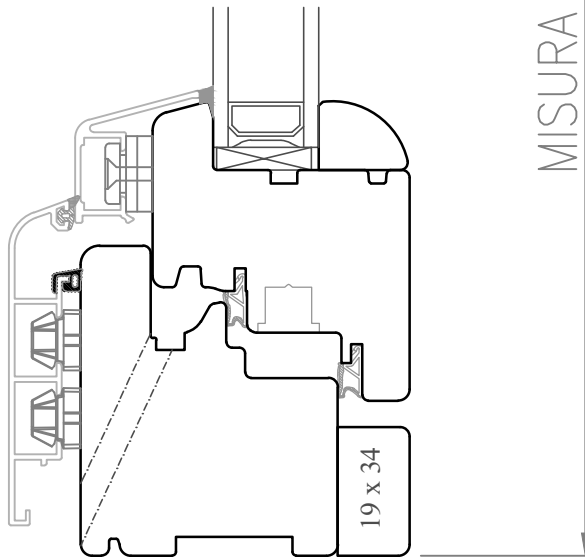
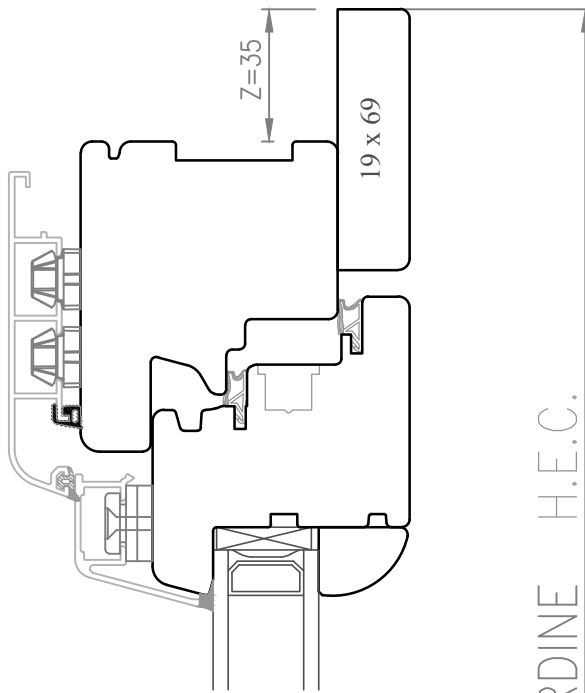

MISURA ORDINE H.E.C.

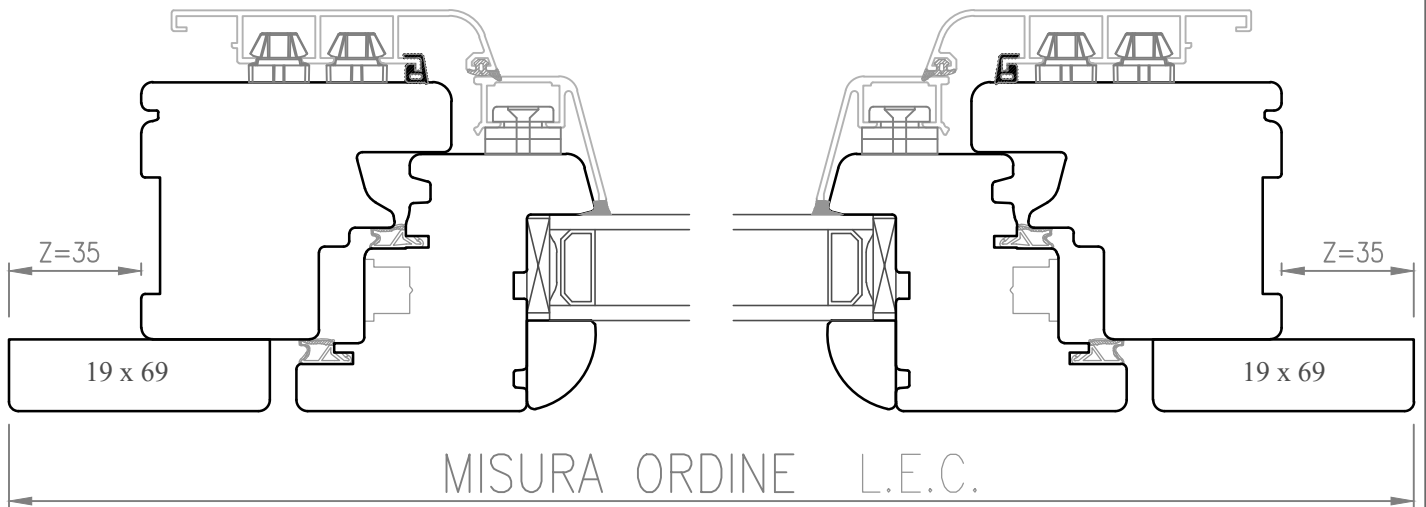

	Data: 03.06.2014	Profilo: OVER INTEGRA	Pagina: 15
	Rev.: 01 Data: 02.08.2017	Oggetto:	File: Overlux INTEGRA-MT
	Scala: 1:2	MISURE DI ORDINAZIONE TELAIO Z3-KIT COMPLANARE	

Z=4 lati

Kit Complanare

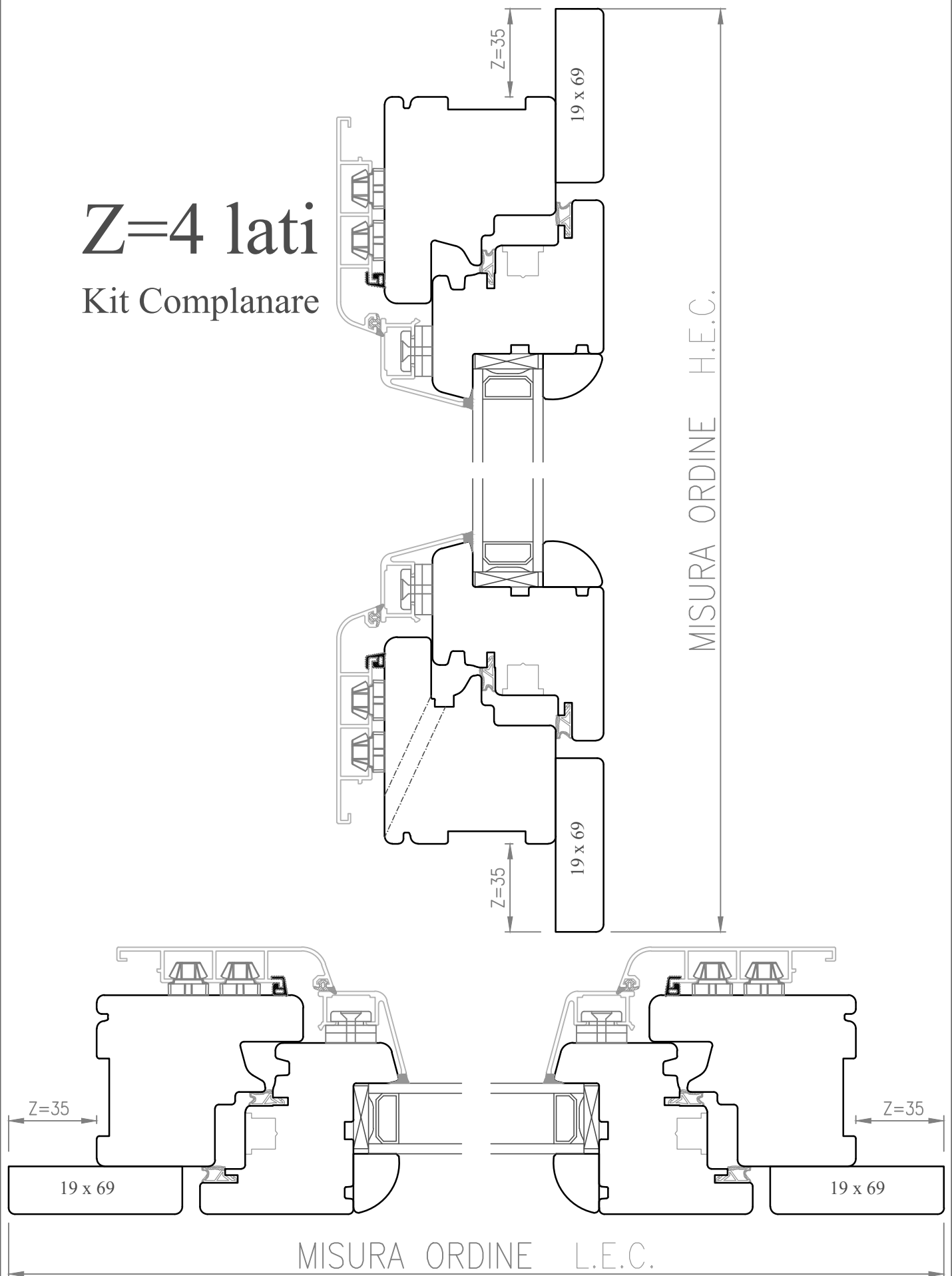

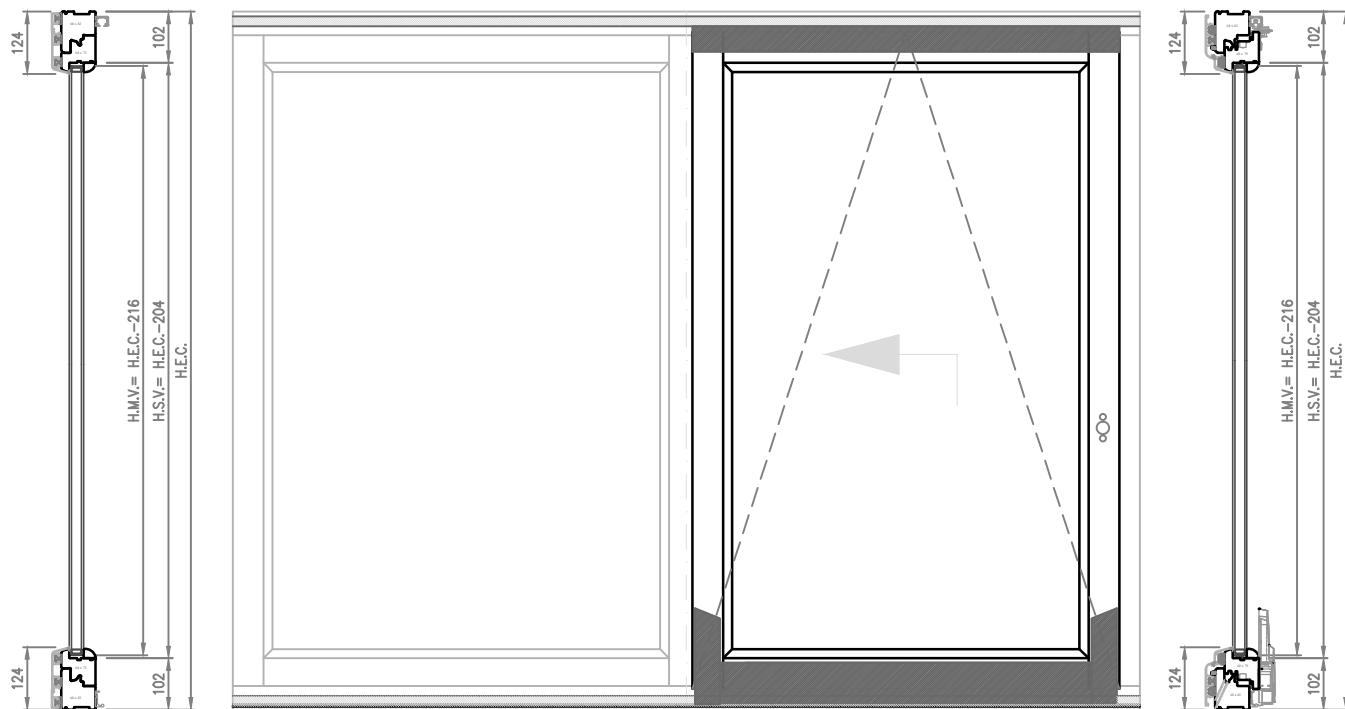

PSKF

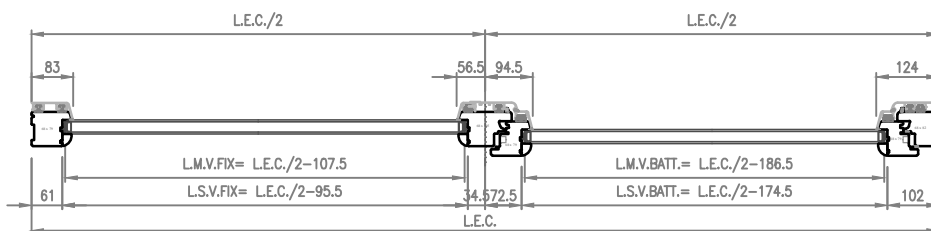

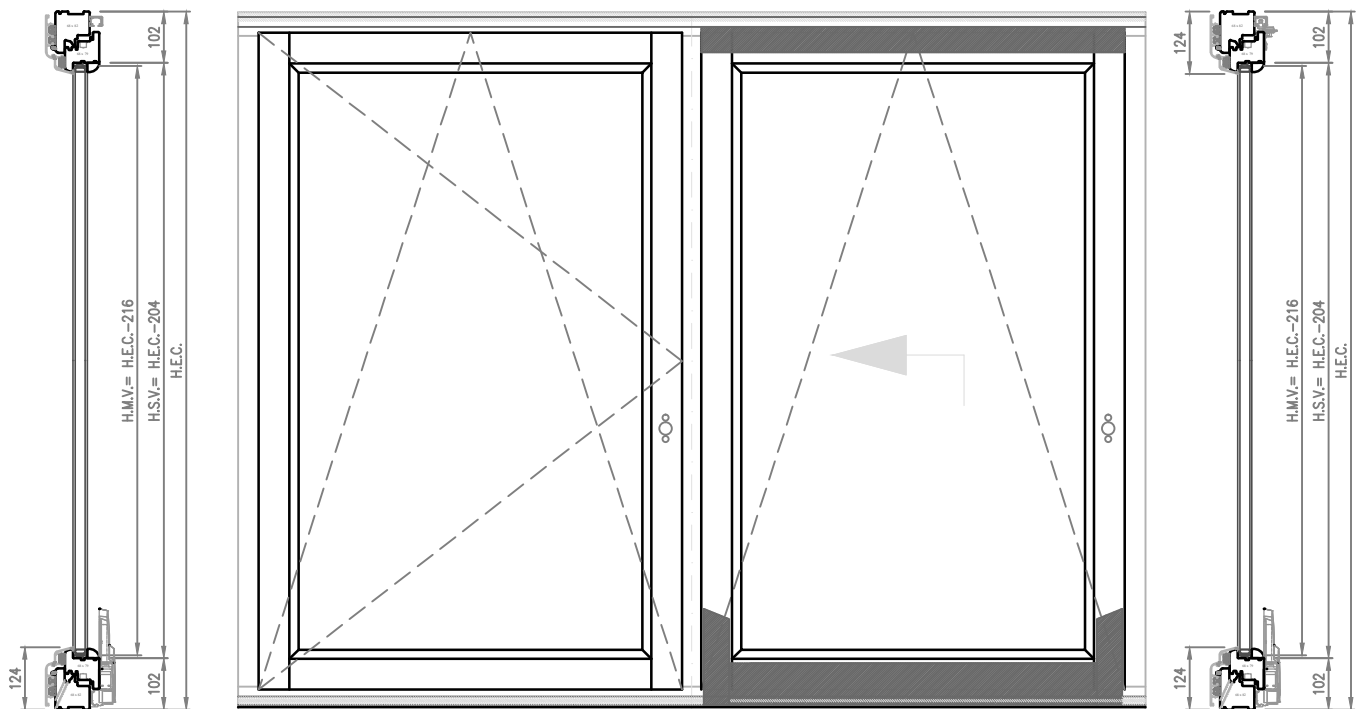

PSKF-A

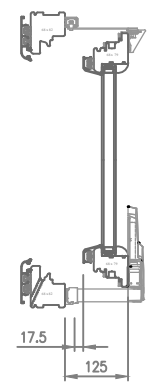
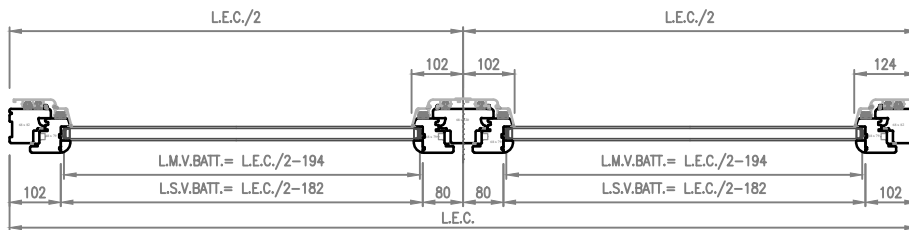

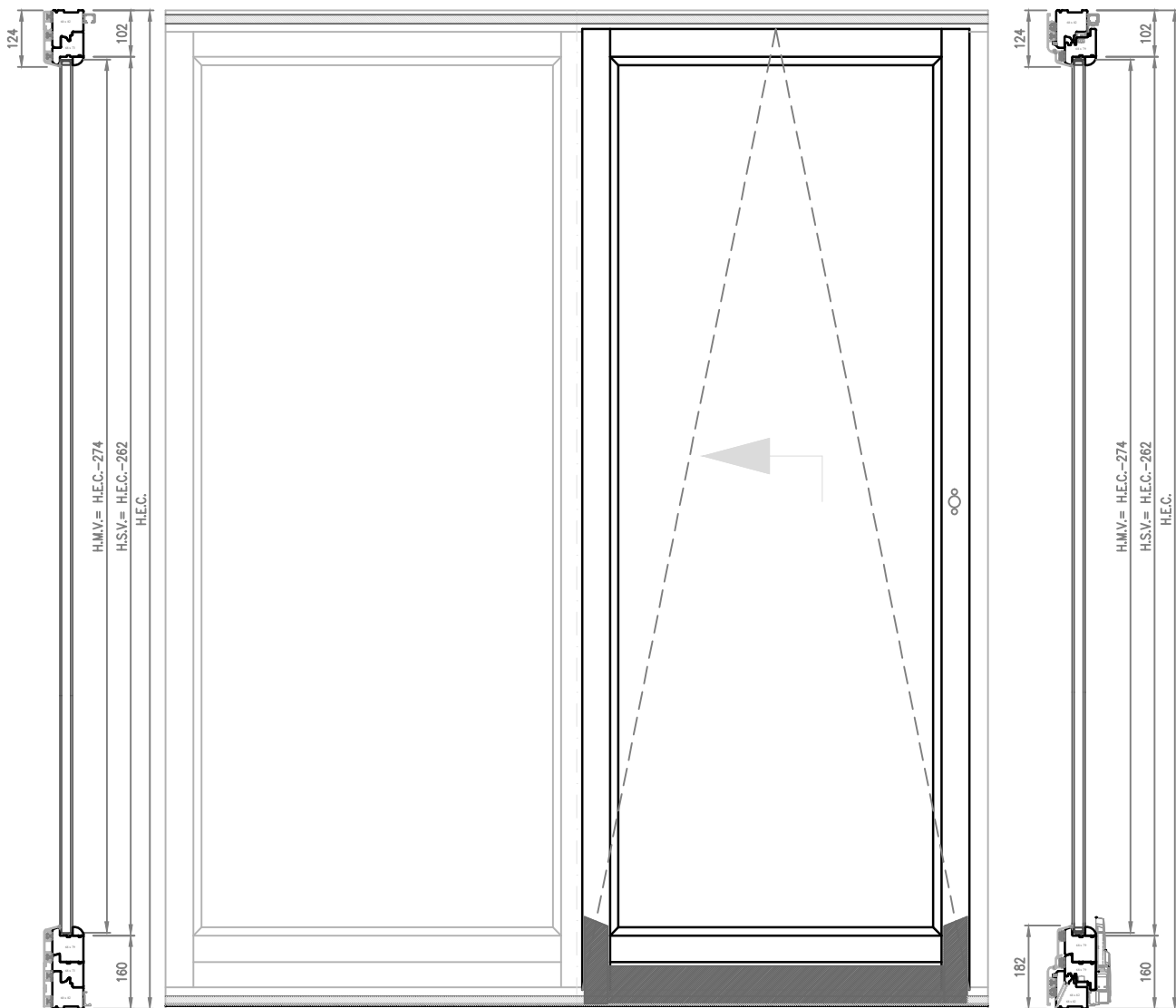

PSKP

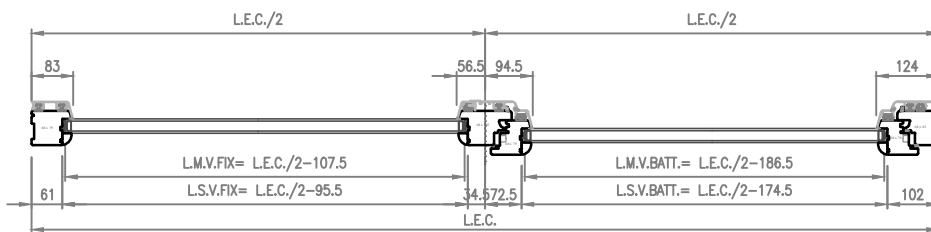

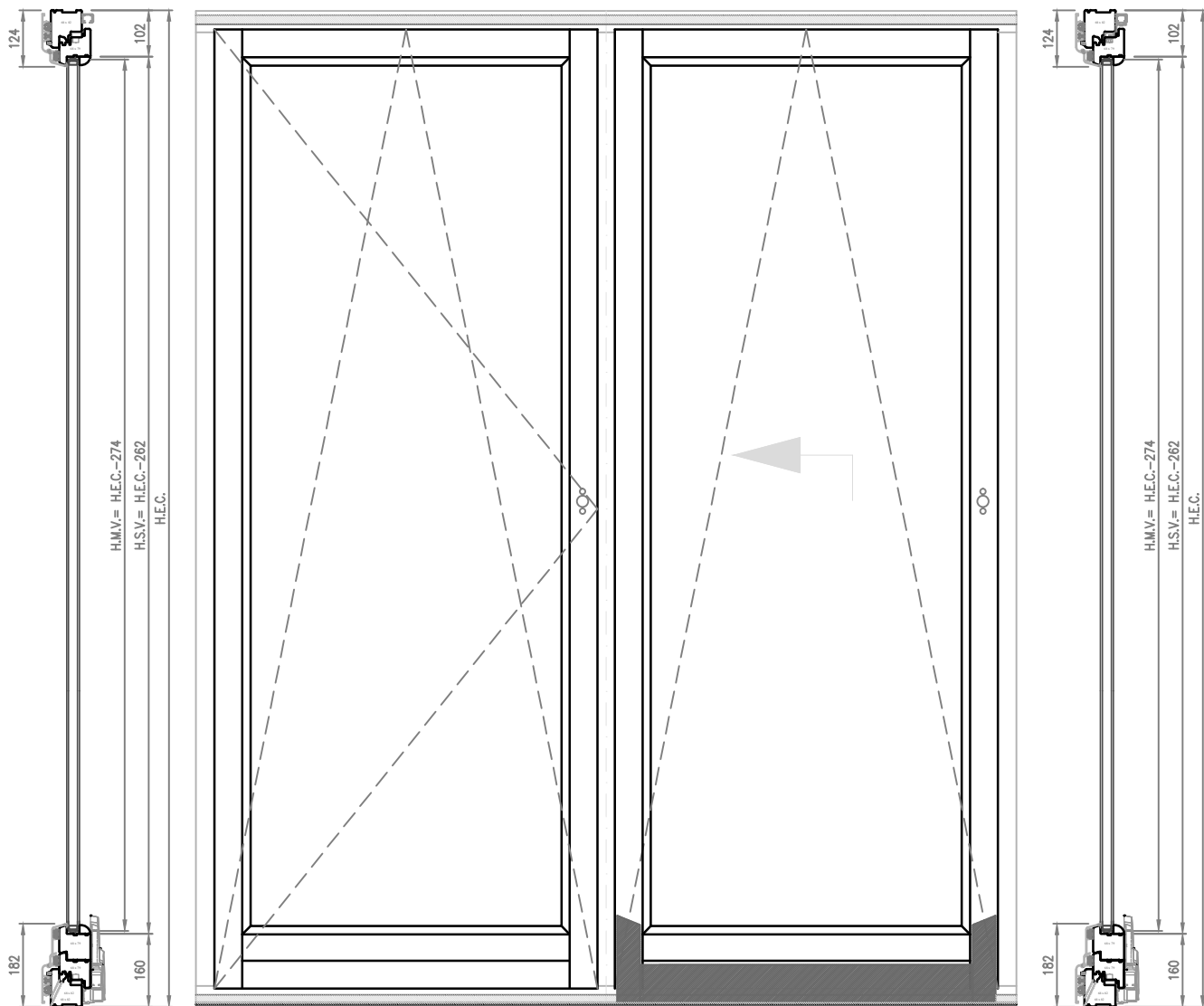

PSKP-A

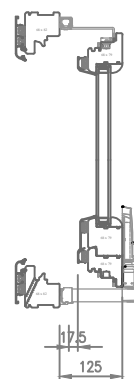
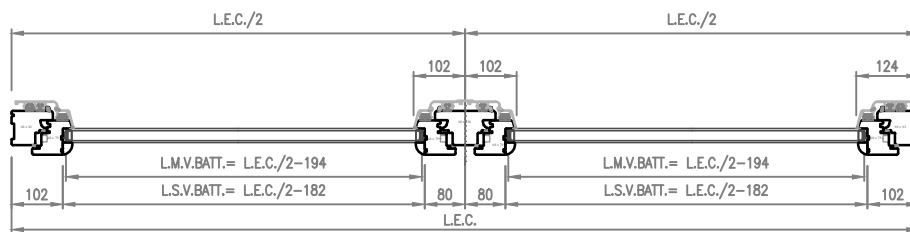

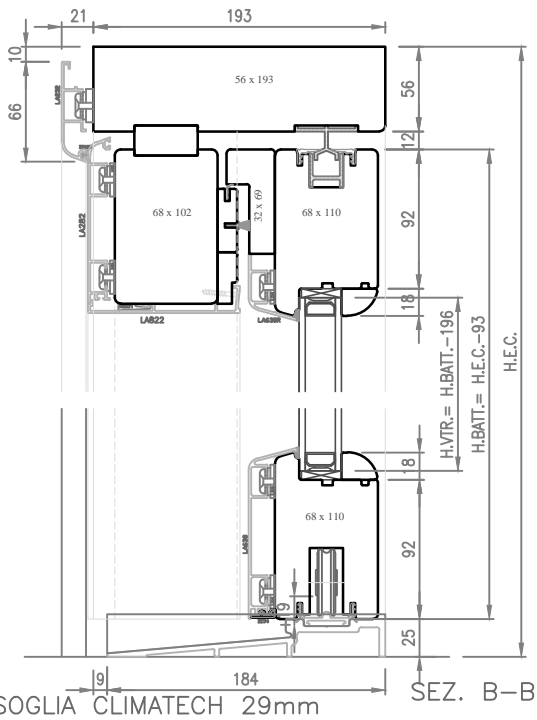
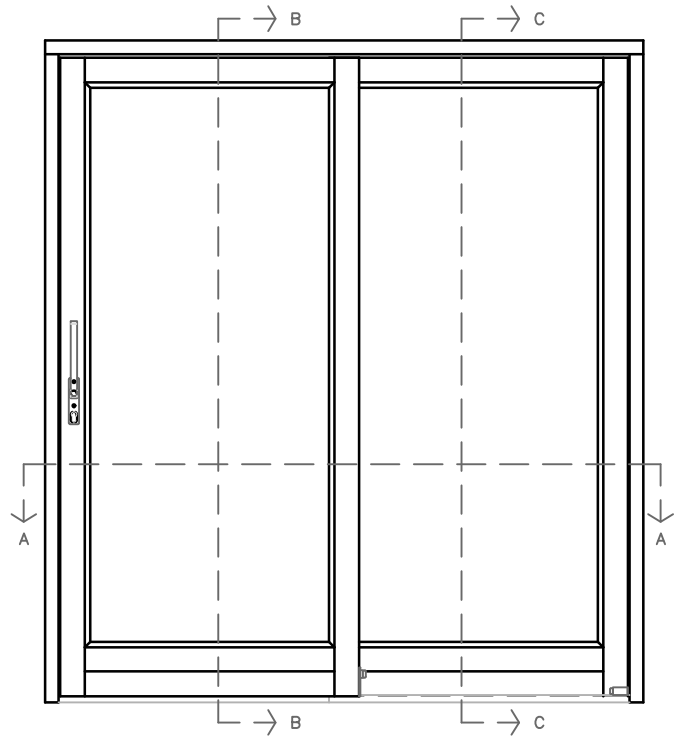
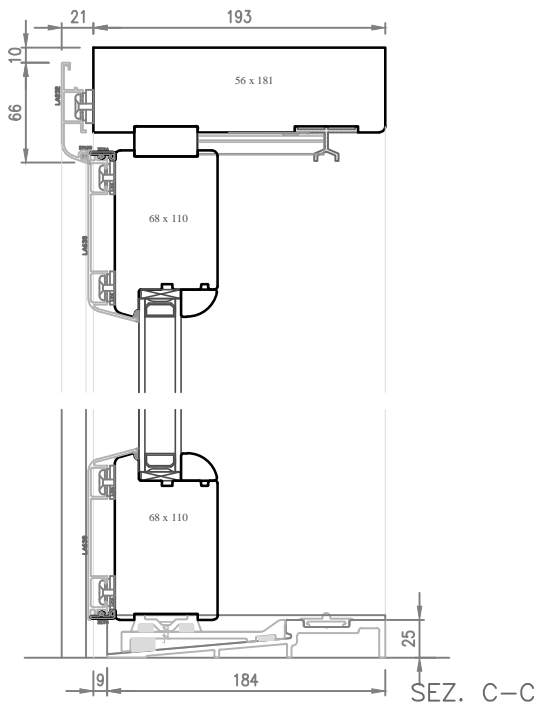

SOGLIA CLIMATECH 39mm



$L.BATT.FIX = (L.E.C. - 12) / 2$

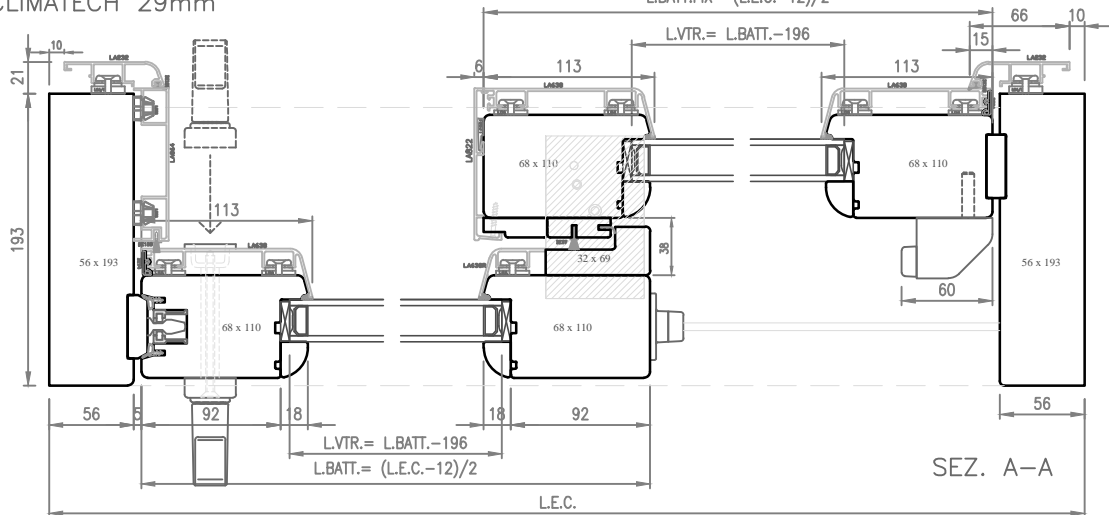

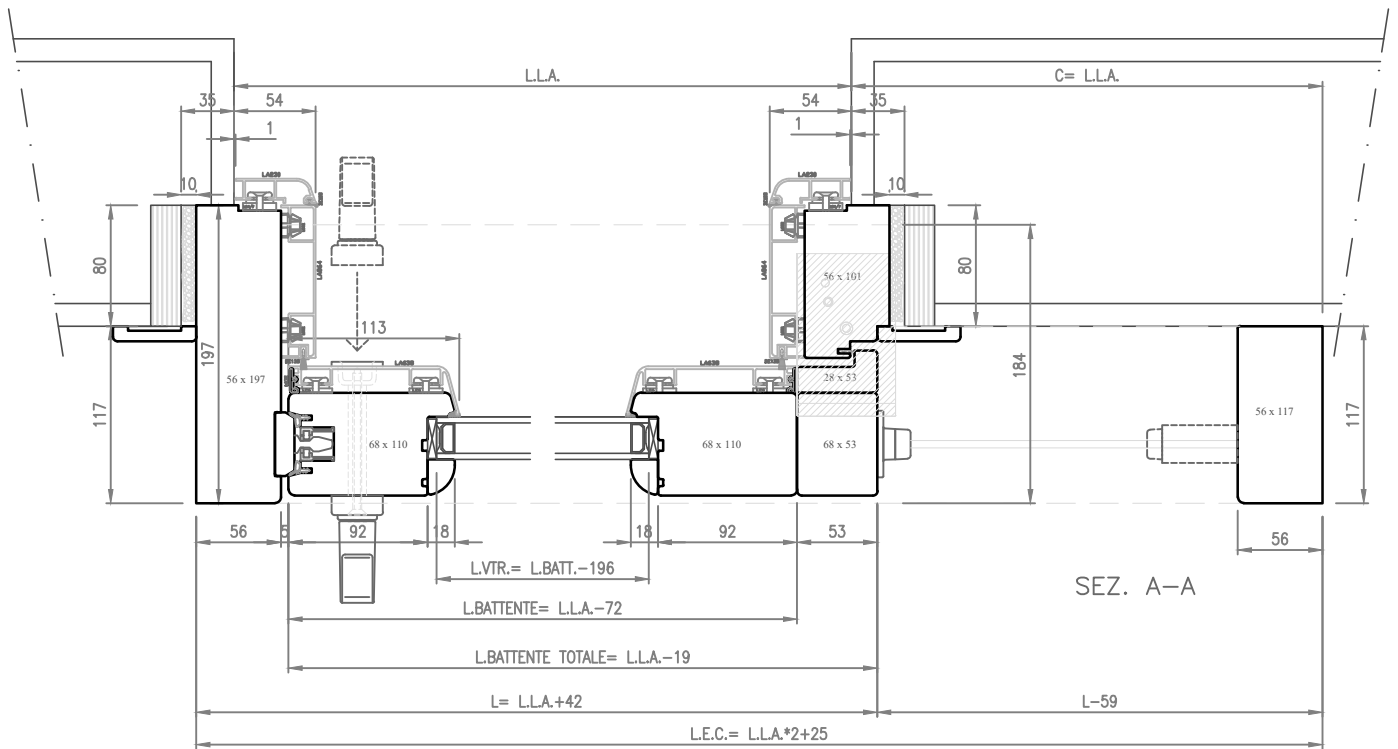
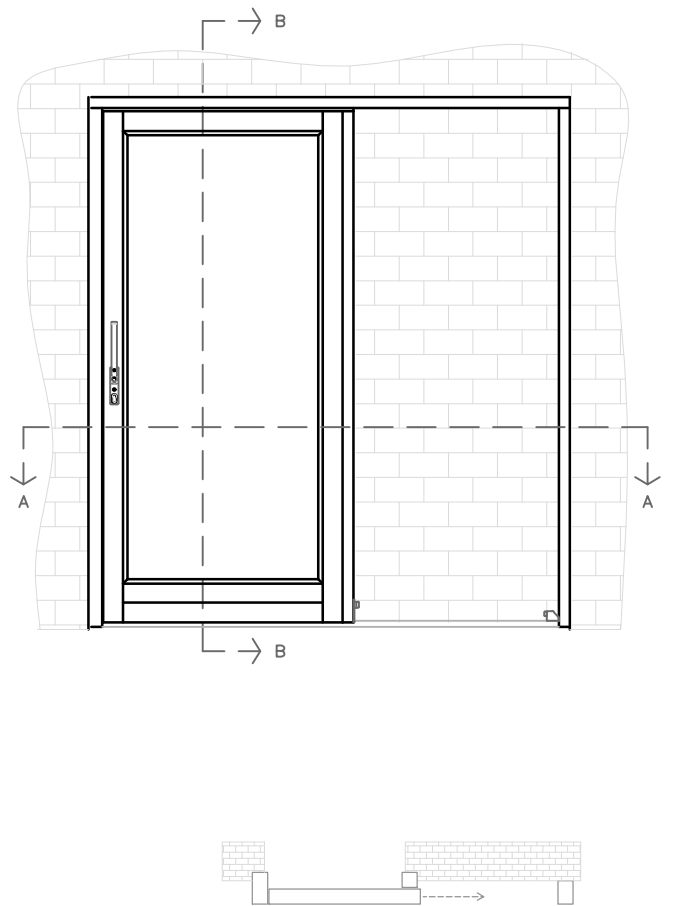
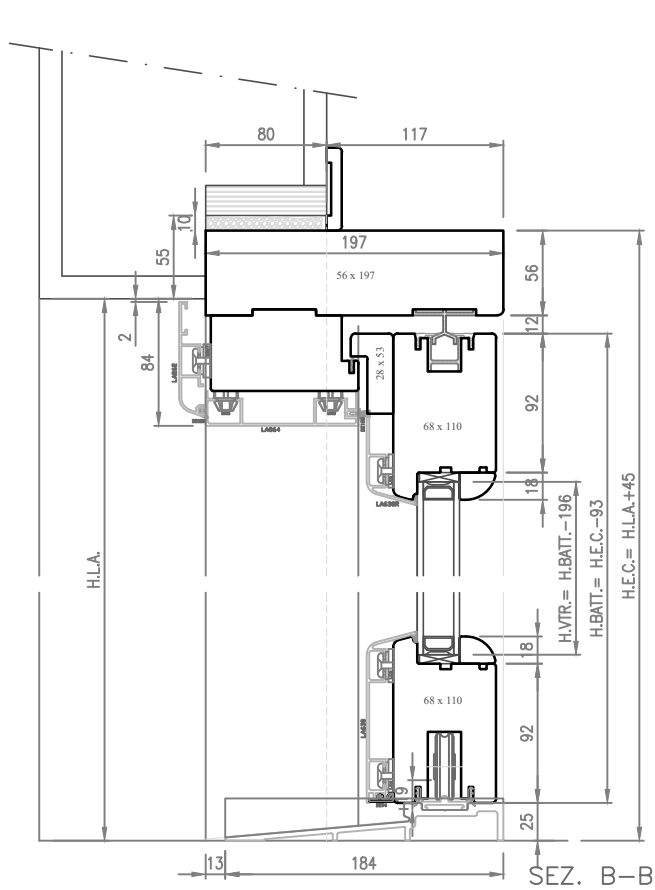

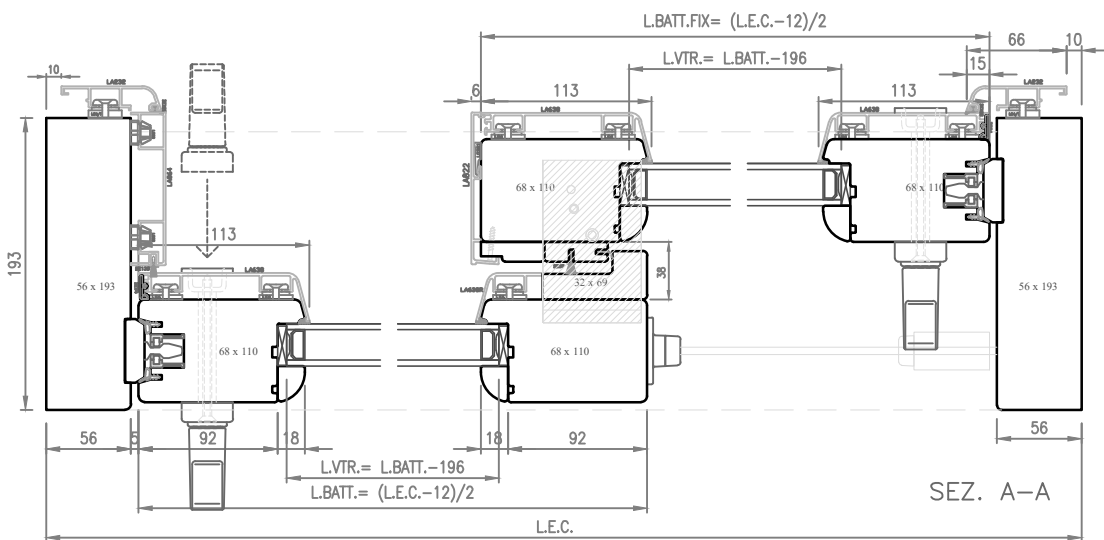
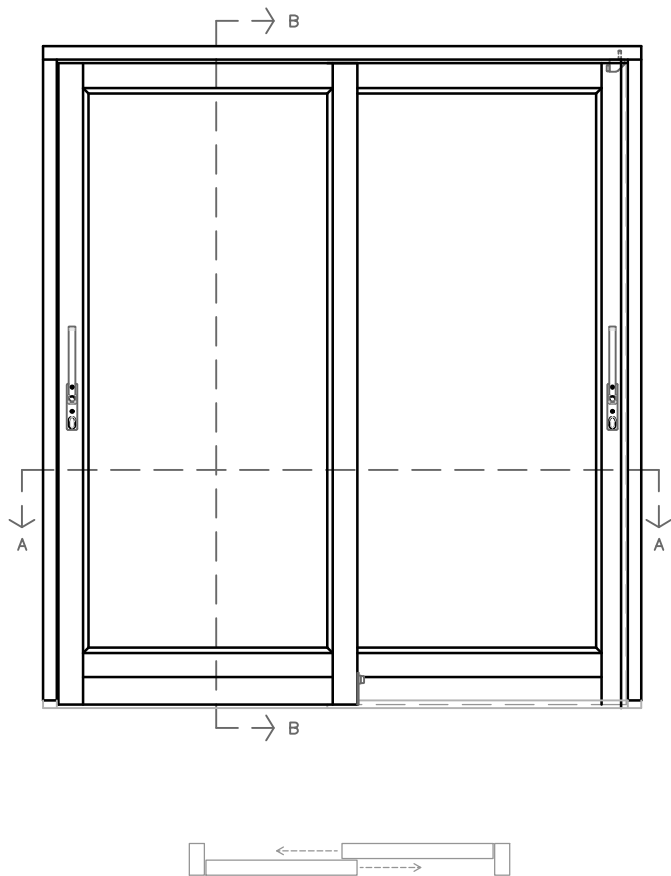
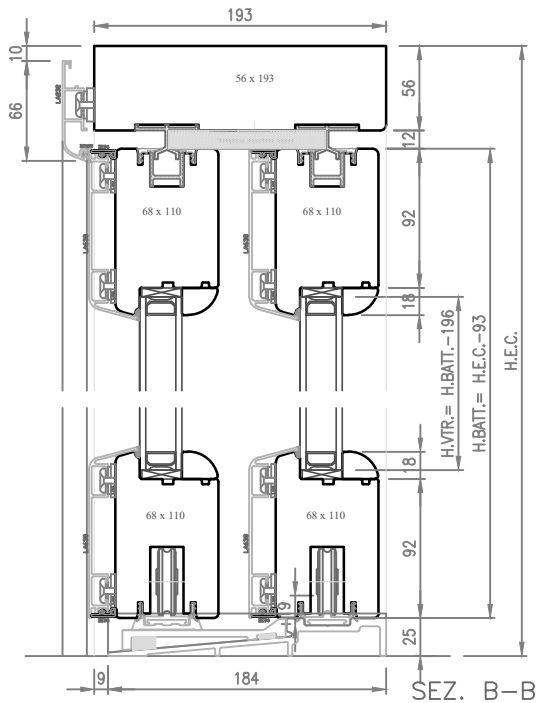

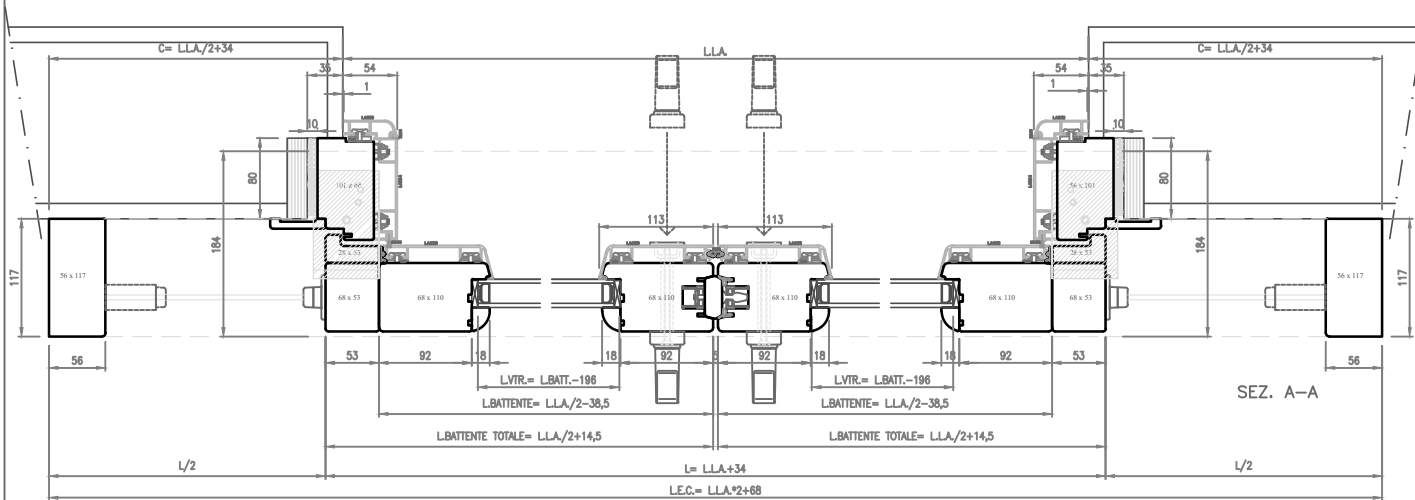
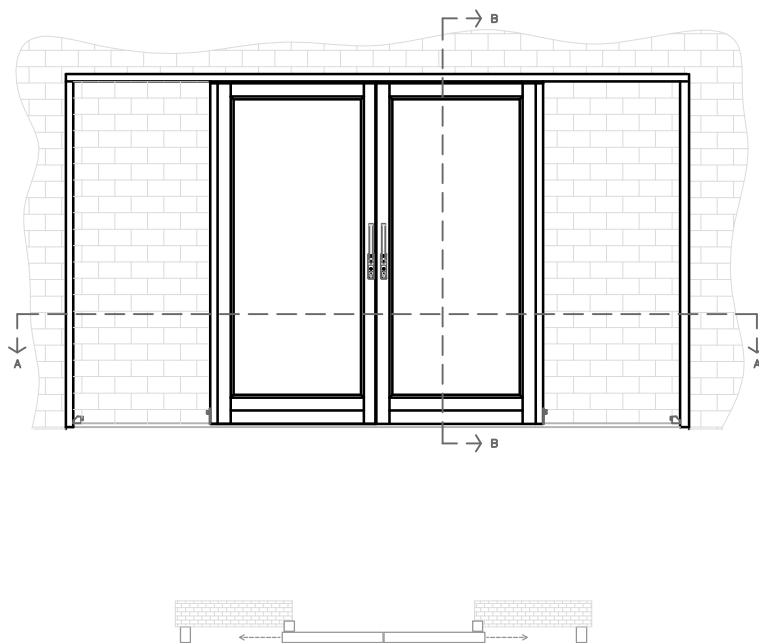
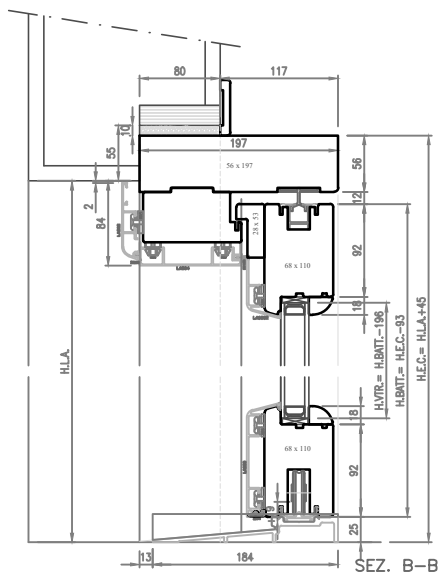

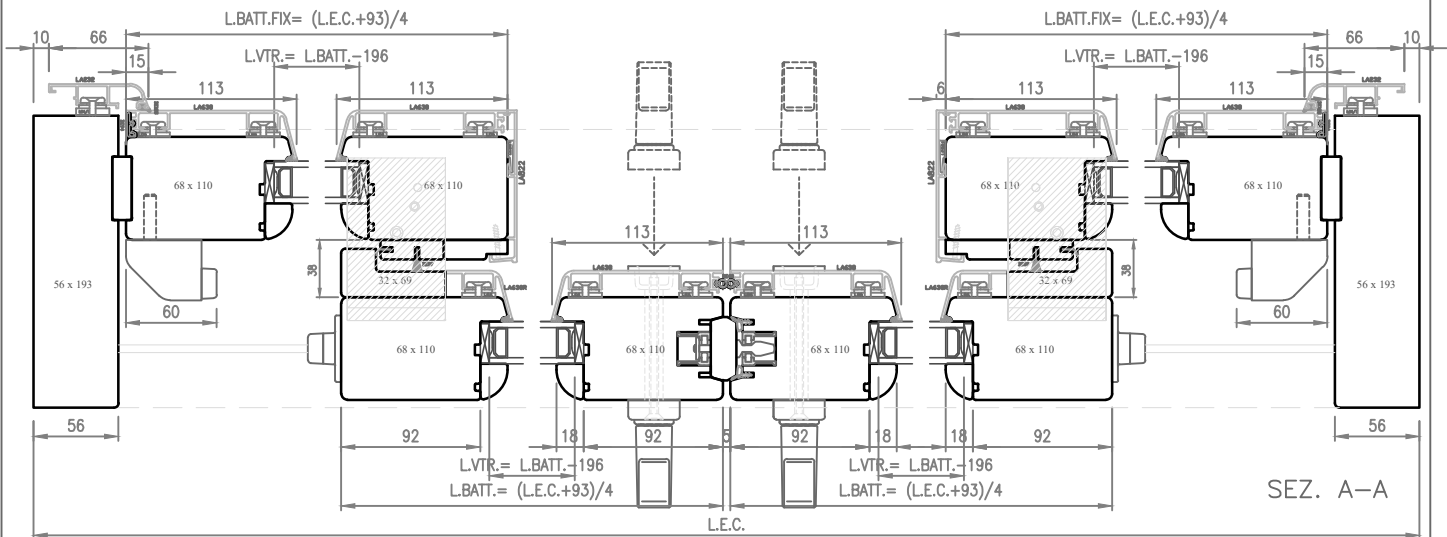
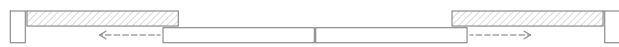
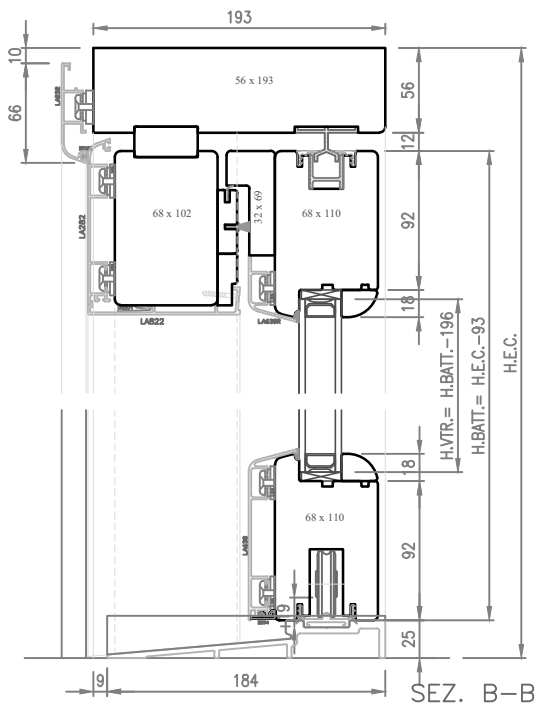
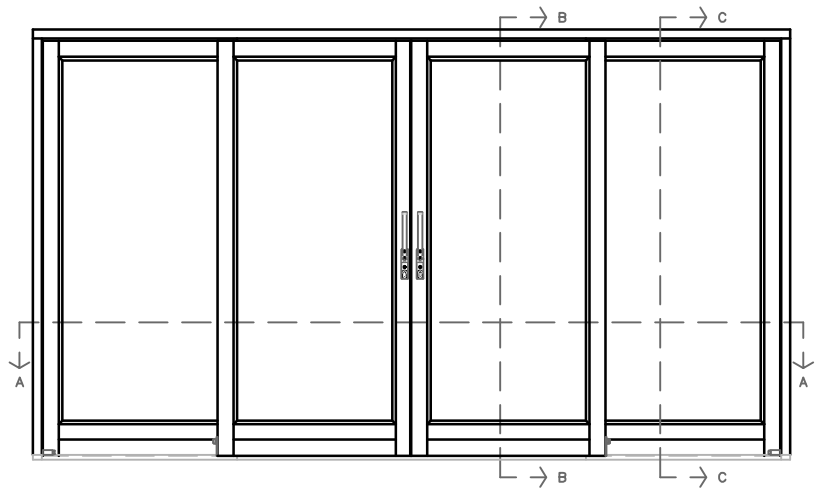
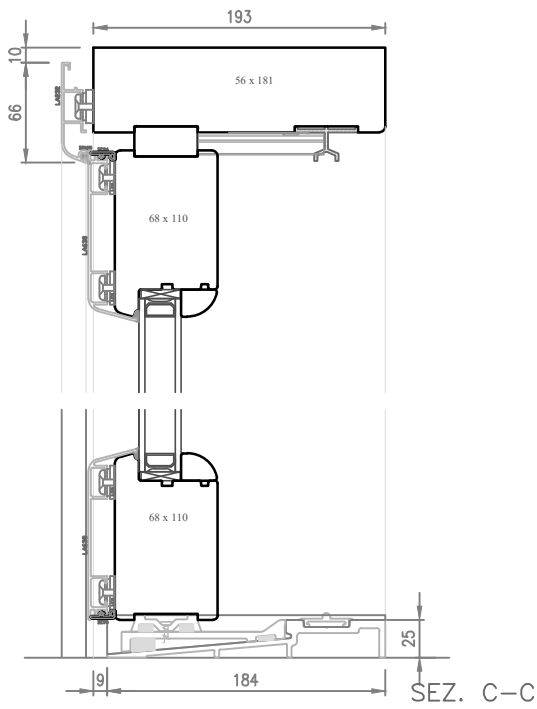

SOLUZIONE RELATIVA AL CONTROTELAIO "ECLISSE"

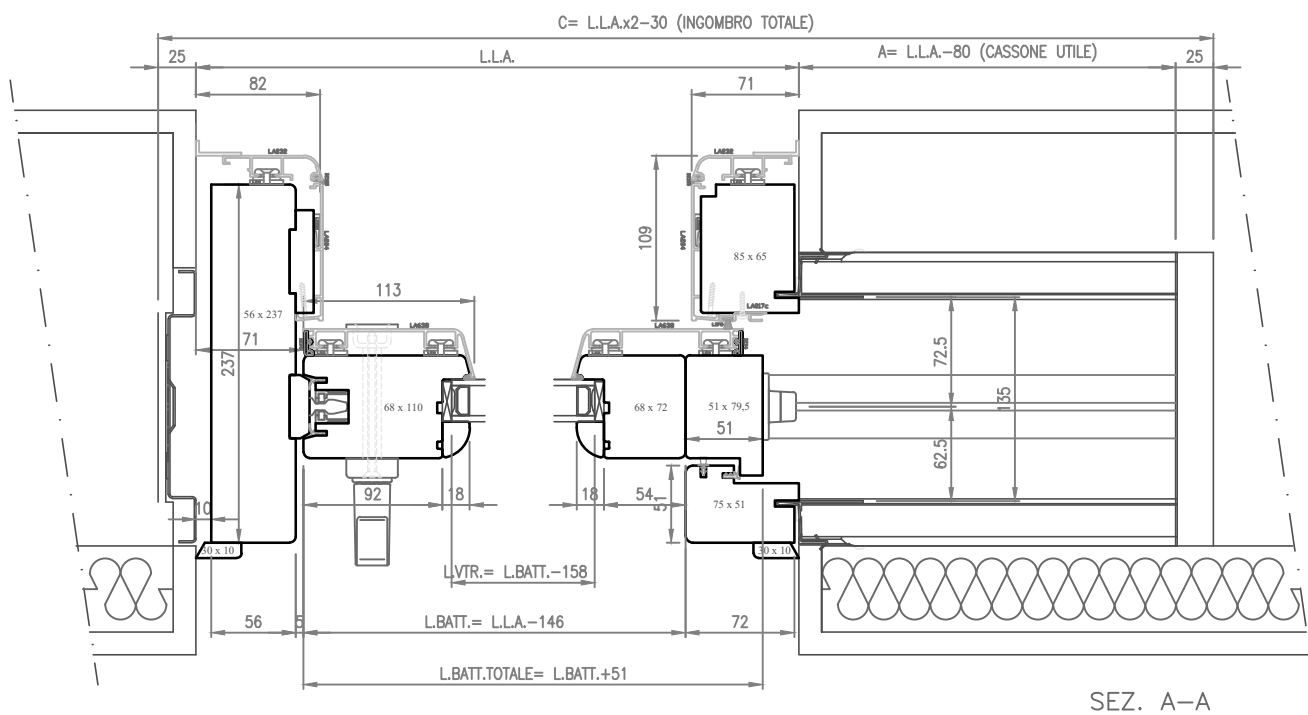
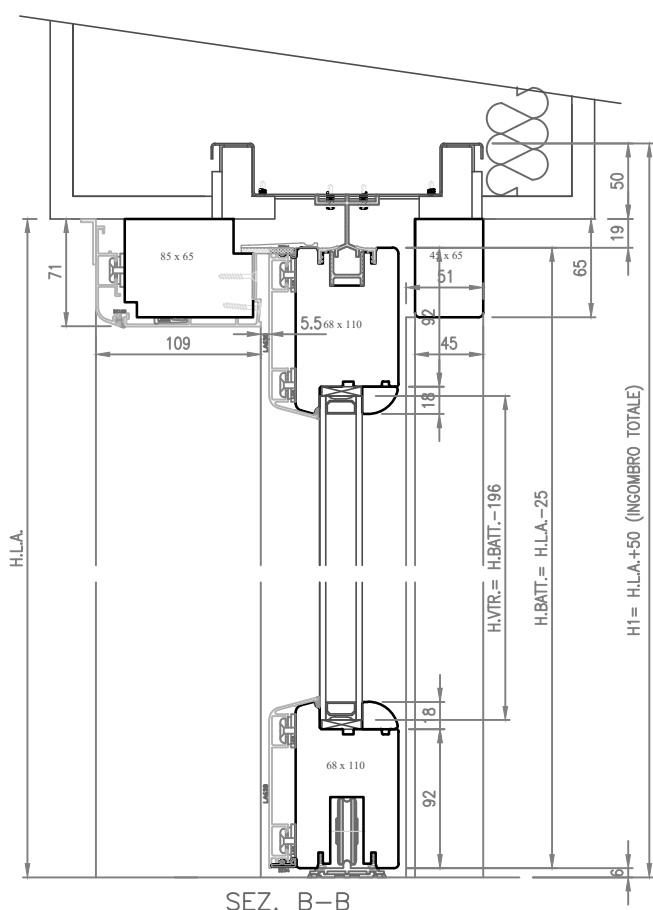

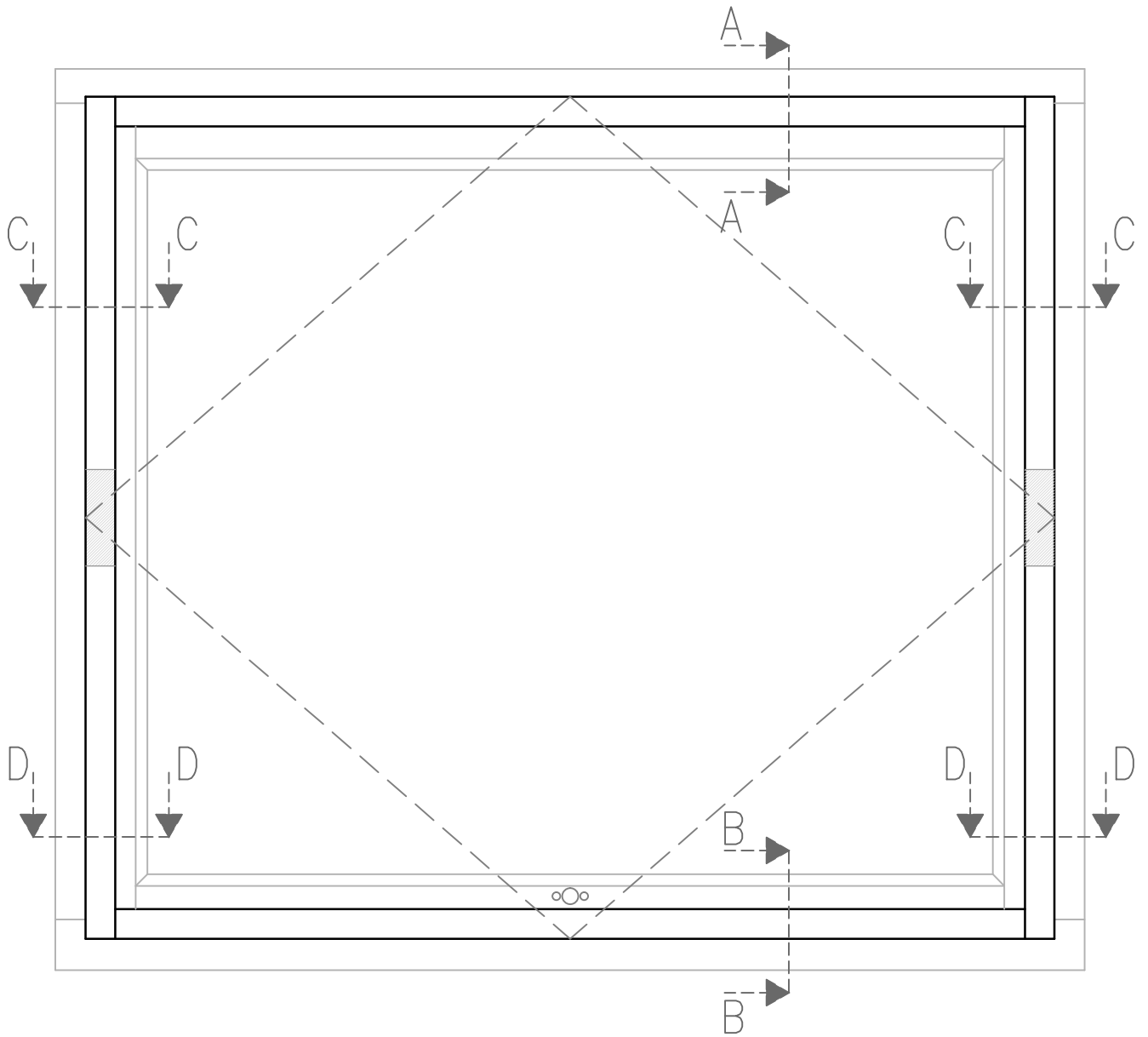

SEZIONI BILICO PORTATA 300Kg

SEZ. A-A

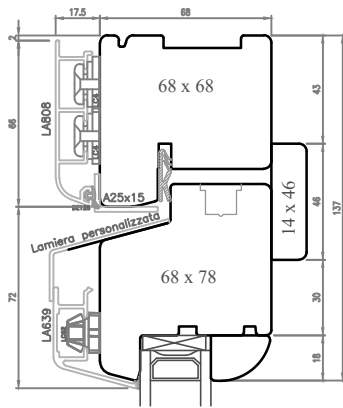

SEZ. C-C

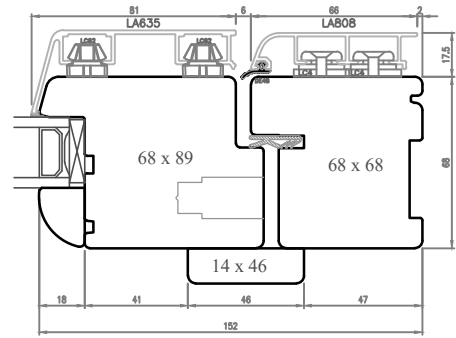

SEZ. B-B

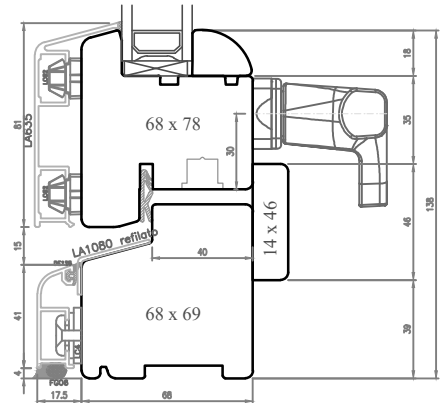

SEZ. D-D

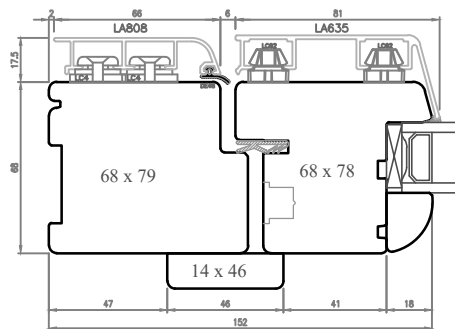

SEZ. A-A

SEZIONI BILICO PORTATA 175Kg

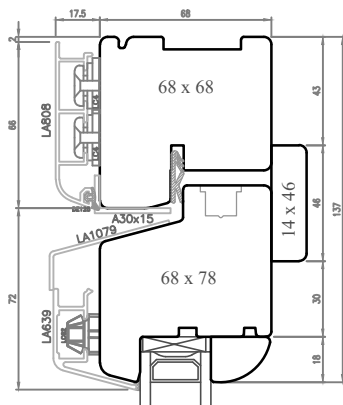

SEZ. C-C

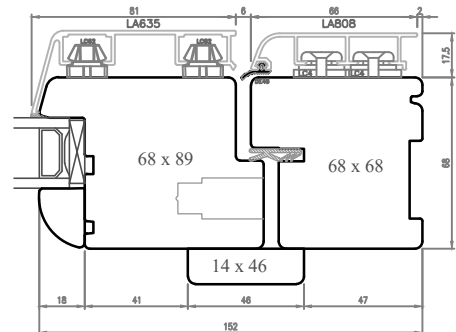

SEZ. B-B

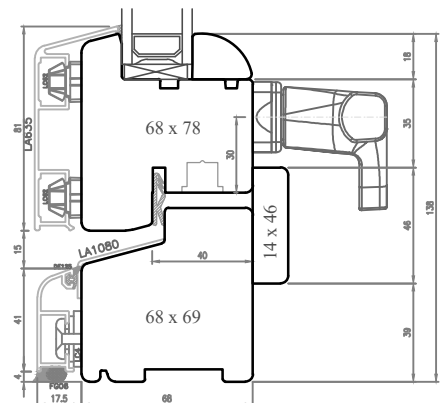

SEZ. D-D

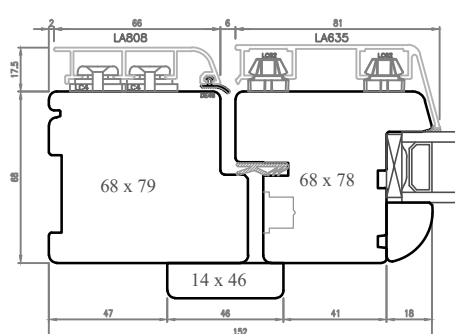

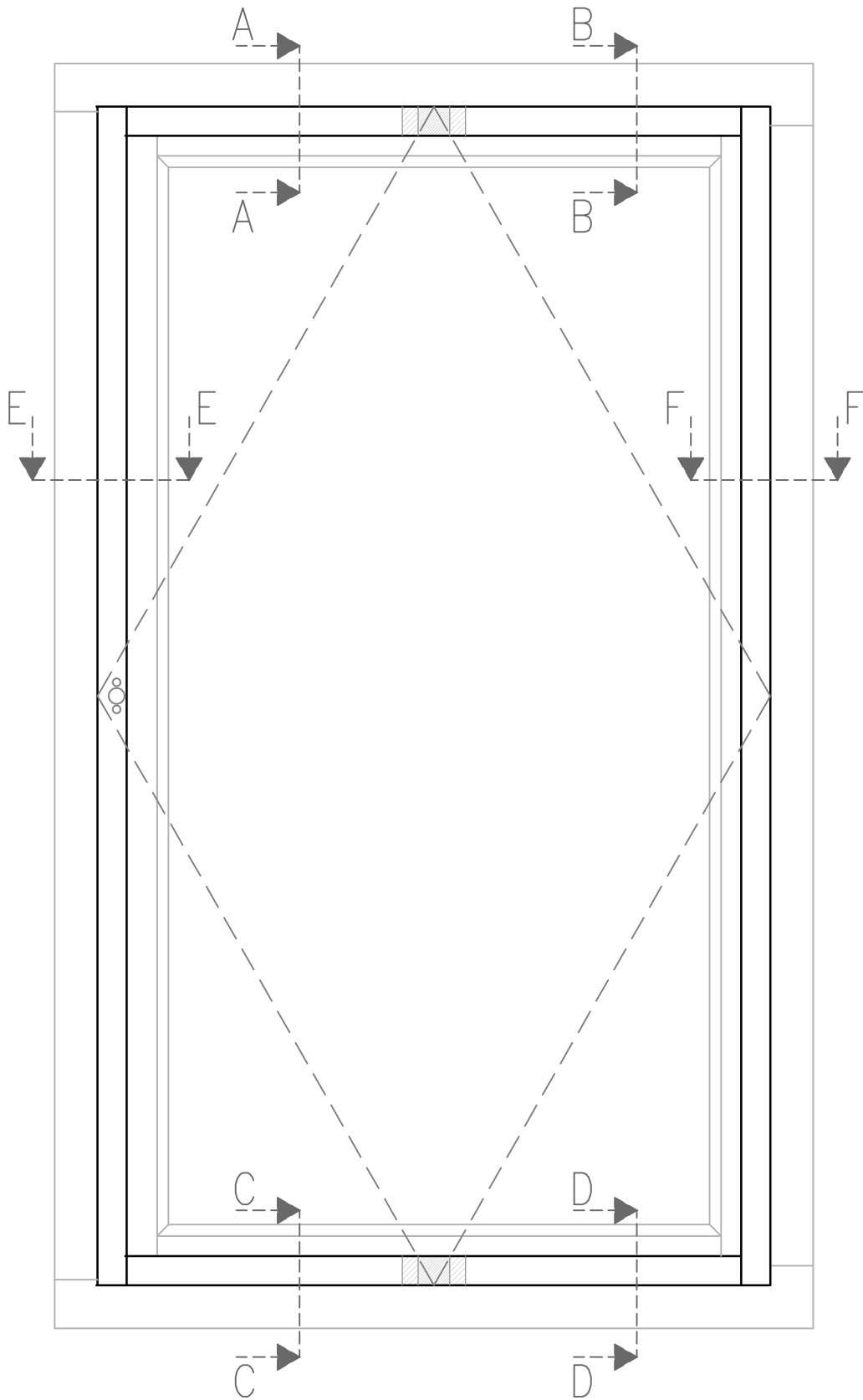

SEZ. A-A

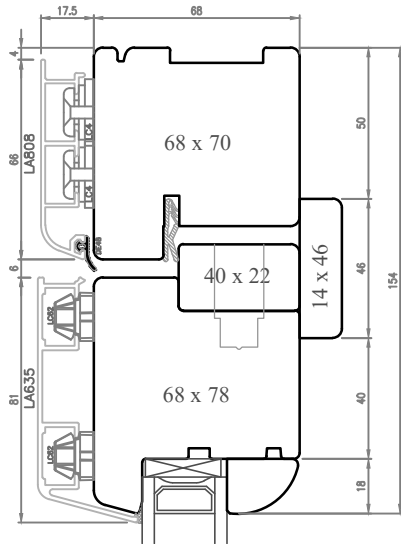

SEZ. B-B

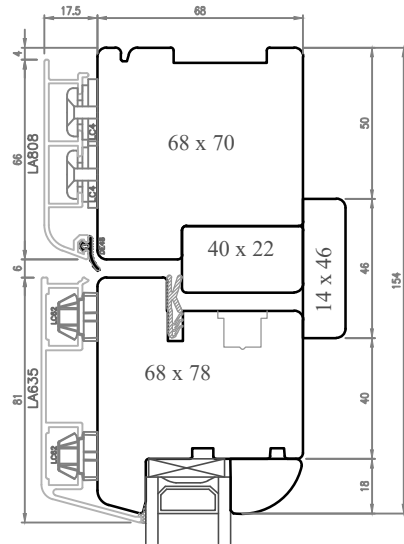

SEZ. E-E

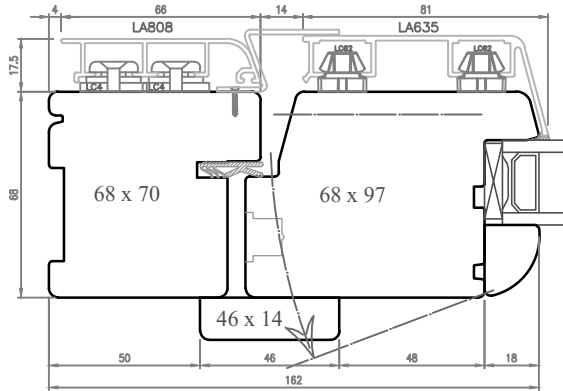

SEZ. F-F

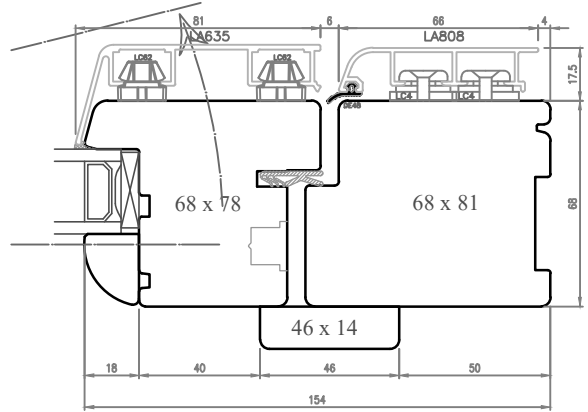

SEZ. C-C

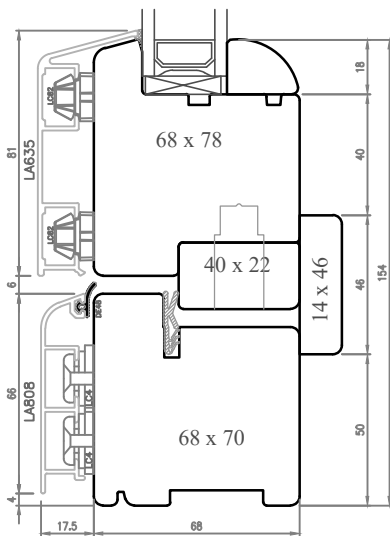

SEZ. D-D

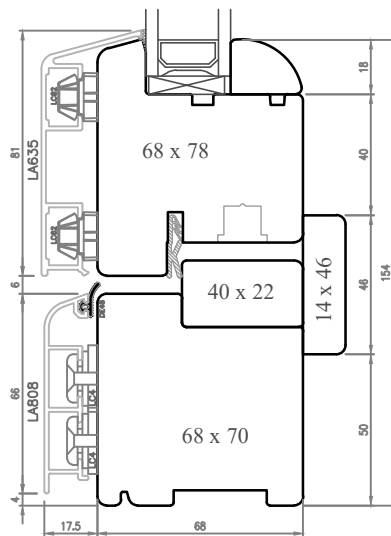

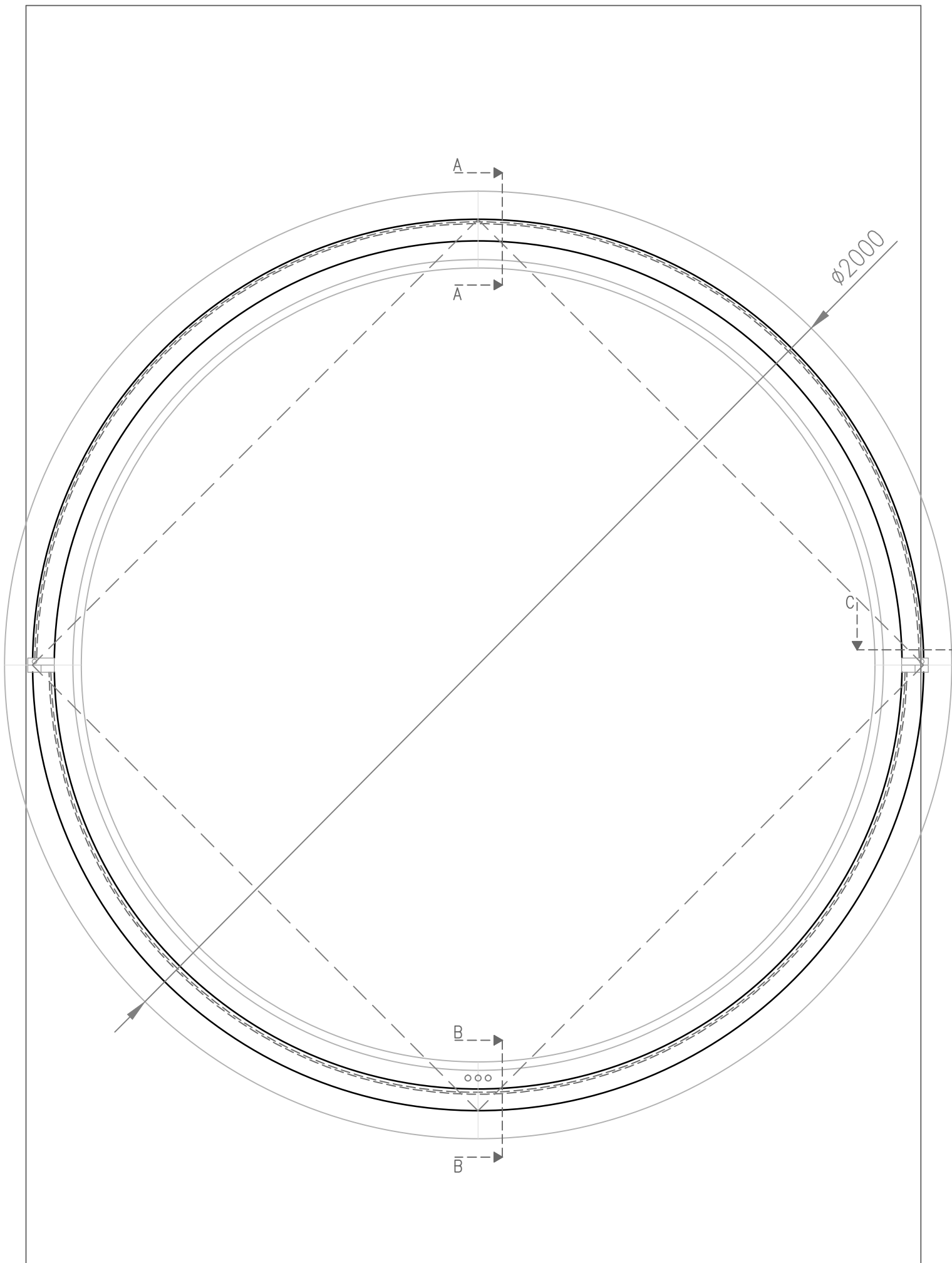

SEZ. A-A

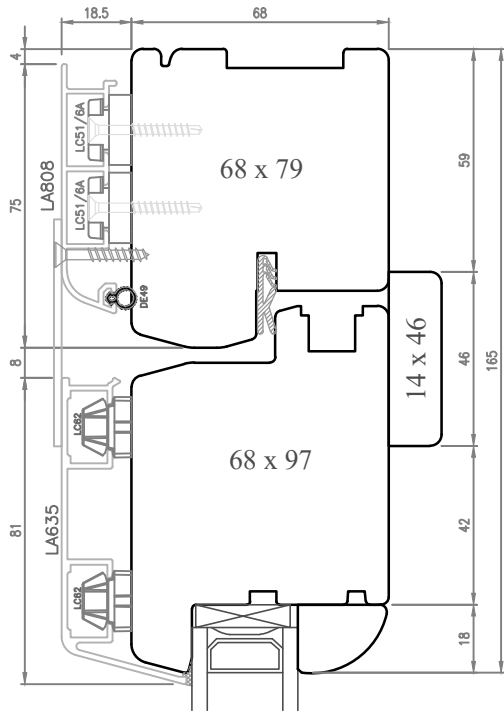

SEZ. B-B

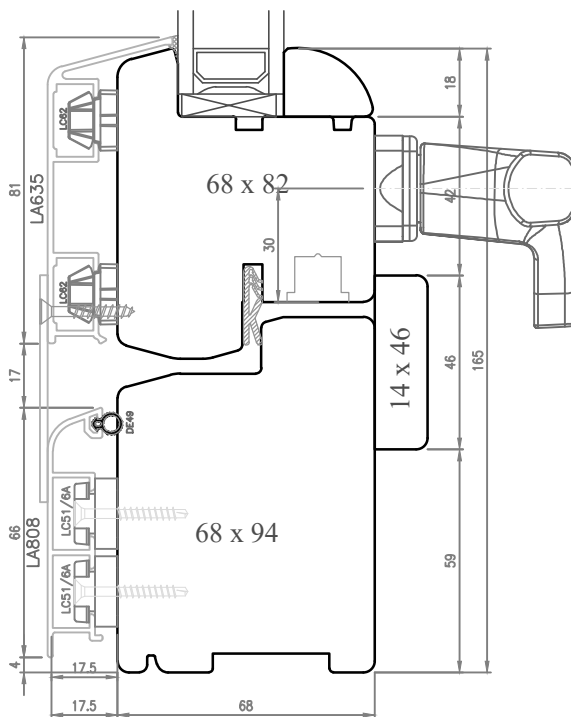

PORTIERA
APERTURA
ESTERNA
OVERLUX
INTEGRA

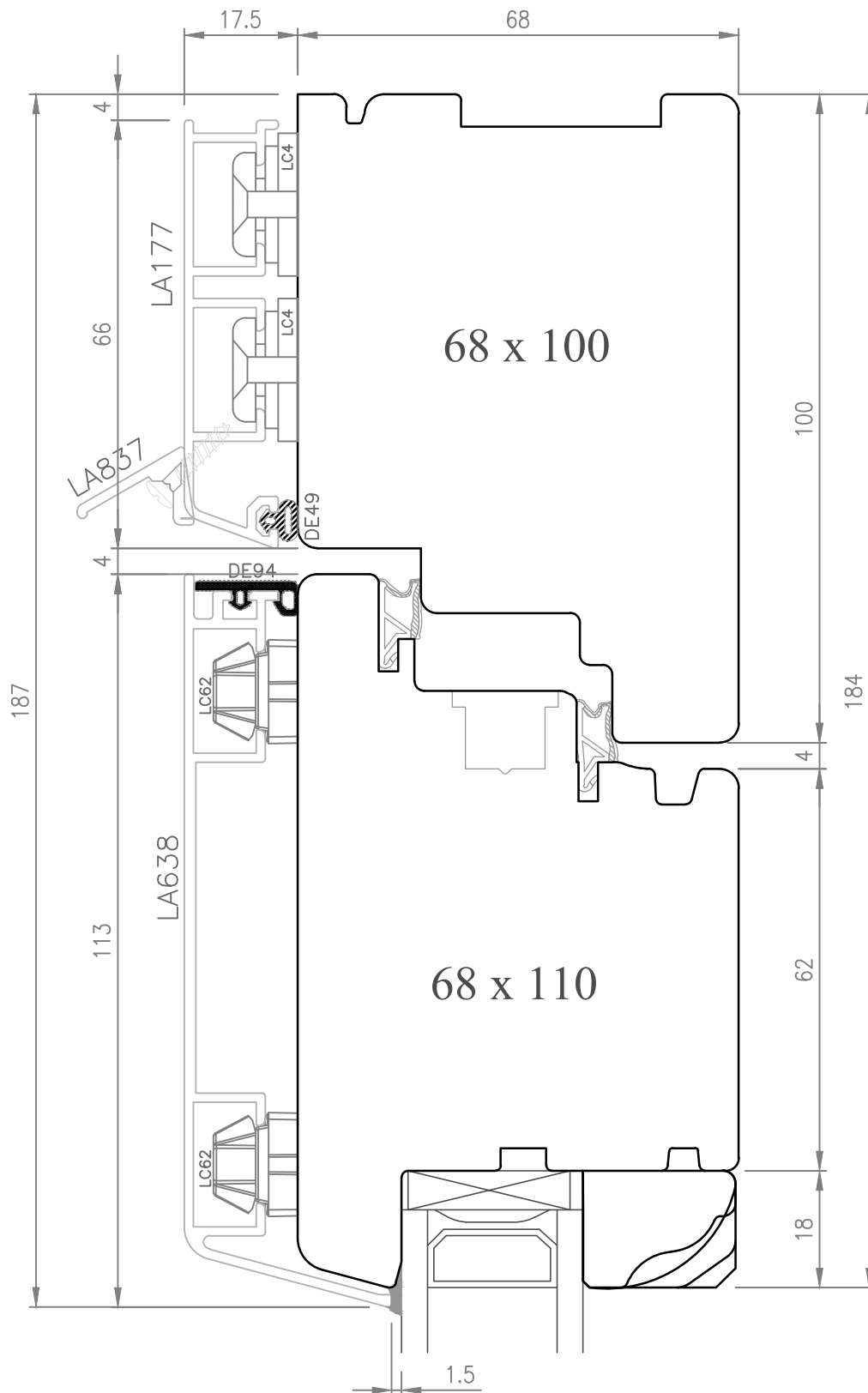

Alluminio tipo INTEGRA - Fermavetro tipo Arrondato, Squadrato, Smussato e Barocco



Data: 02.11.2017

Rev.: 00 Data: *

Approvato da:

Eduardo ZAMINO

Oggetto: Sezione nodo superiore di Portafinestra
con apertura esterna

Profilo: OVERLUX INTEGRA

File: APERTURA ESTERNA INTEGRA

Scala: 1:1

N° Dis: 01

Disegnato da:

Eduardo ZAMINO

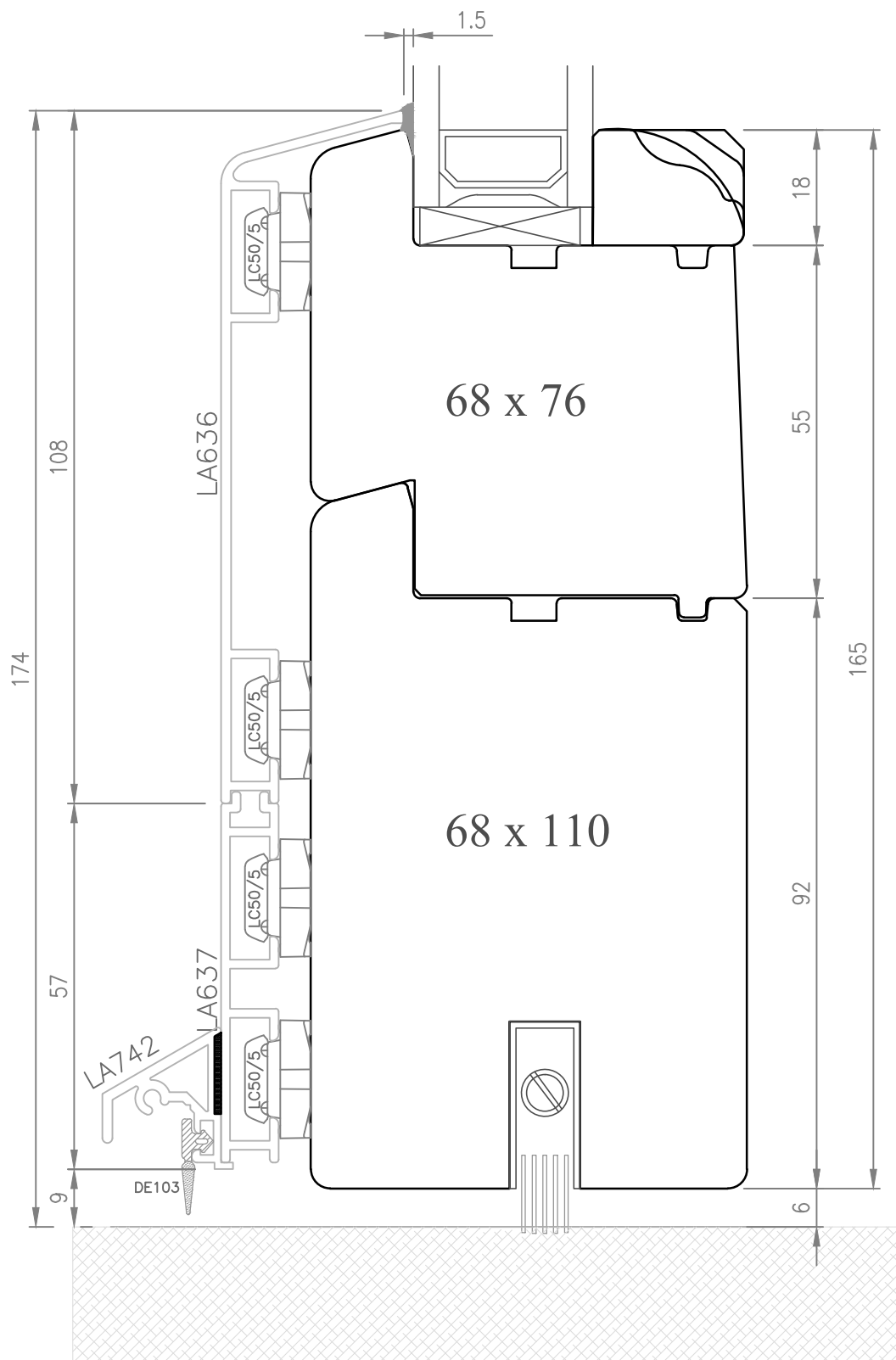

Alluminio tipo INTEGRA - Fermavetro tipo Arrondato, Squadrato, Smussato e Barocco



Data: 02.11.2017

Rev.: 00 Data: *

Approvato da:
Eduardo ZAMINO

Oggetto: Sezione nodo inferiore di Portafinestra
con apertura esterna

Profilo: OVERLUX INTEGRA

File: APERTURA ESTERNA INTEGRA

Scala: 1:1

N°. Dis: 02

Disegnato da:
Eduardo ZAMINO

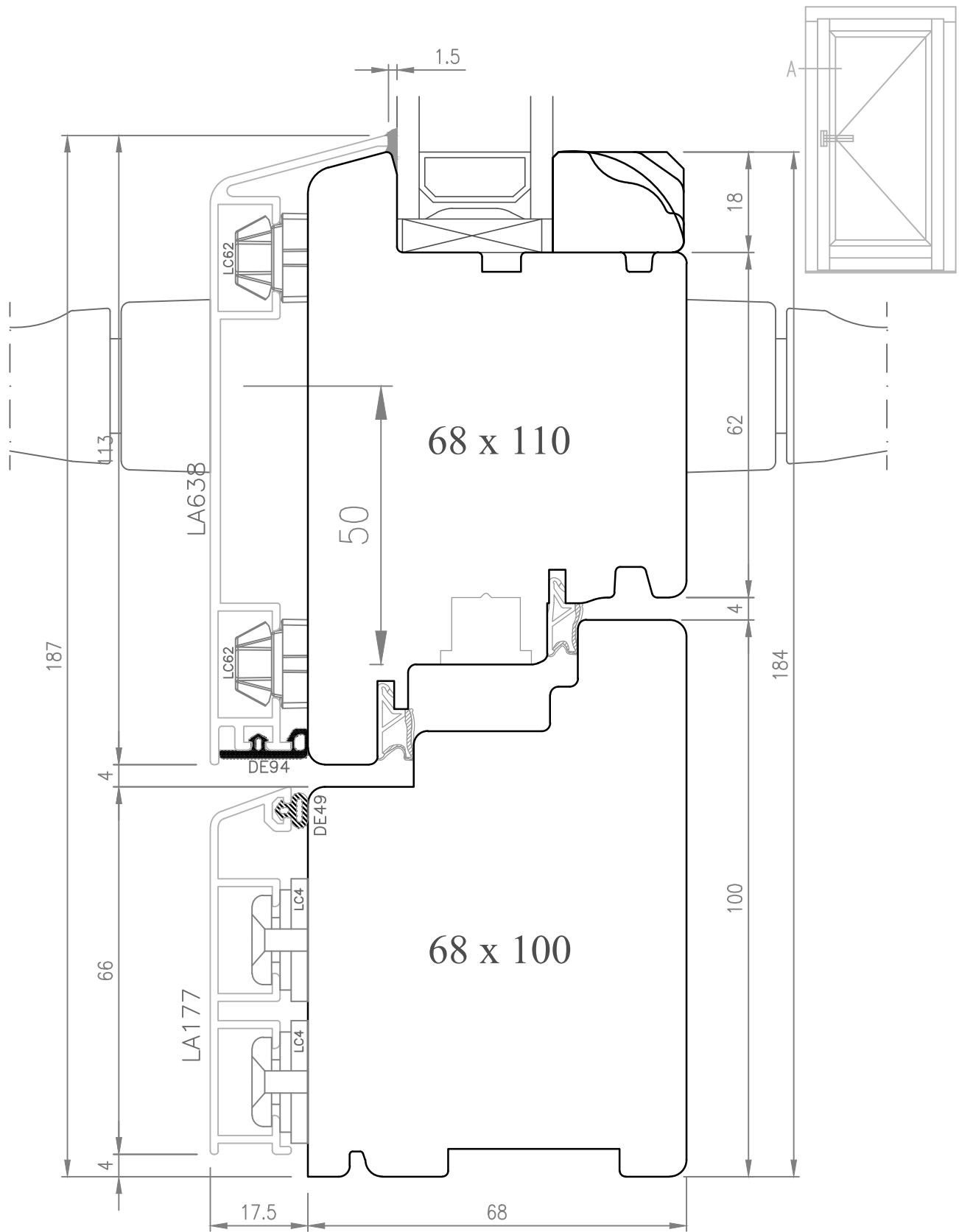

Alluminio tipo INTEGRA - Fermavetro tipo Arrondato, Squadrato, Smussato e Barocco



Data: 02.11.2017

Rev.: 00 Data: *

Approvato da:
Eduardo ZAMINO

Oggetto: Sezione nodo laterale lato serratura di
Portafinestra con apertura esterna

Profilo: OVERLUX INTEGRA

File: APERTURA ESTERNA INTEGRA

Scala: 1:1

N°. Dis:

03

Disegnato da:
Eduardo ZAMINO

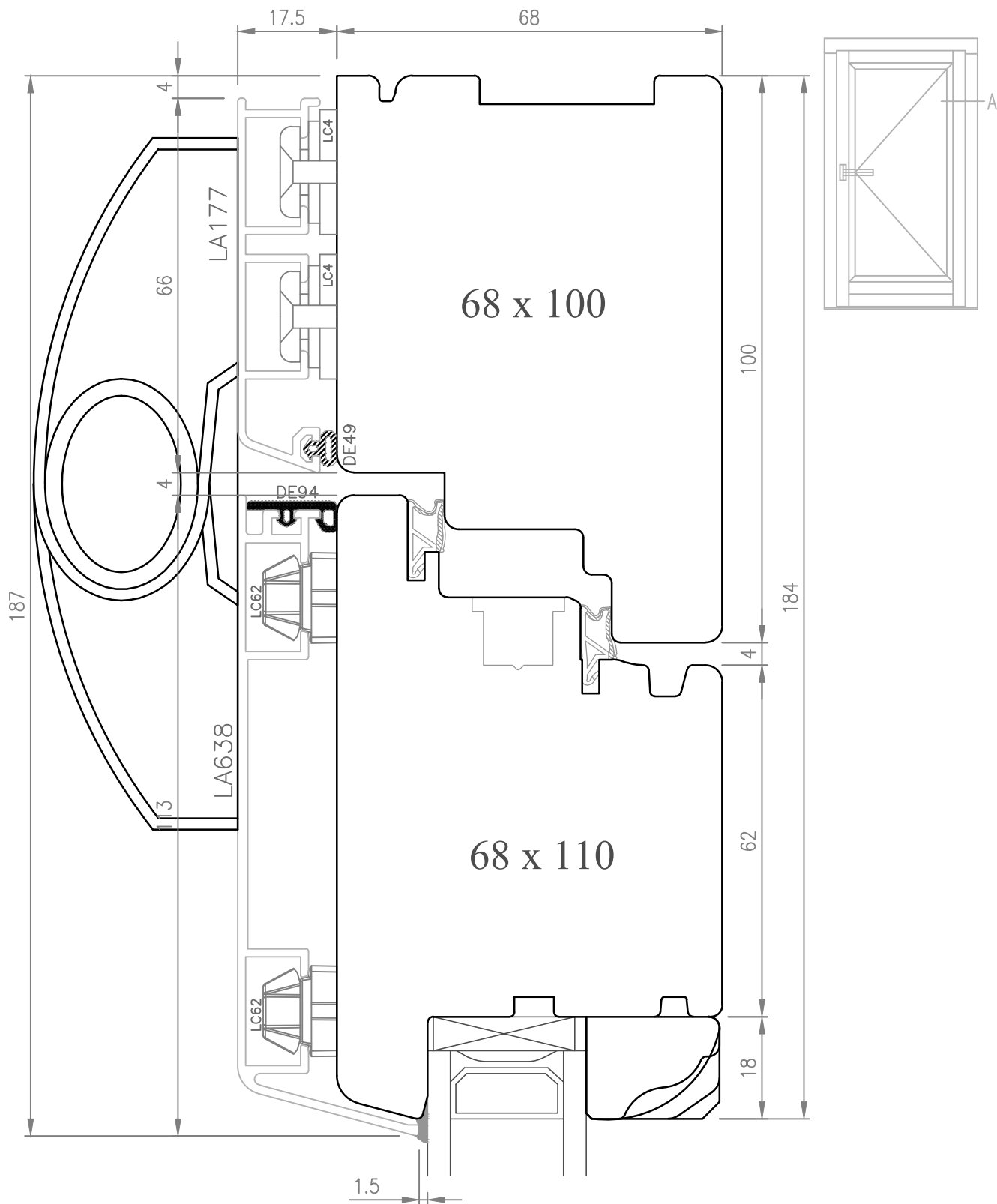

Alluminio tipo INTEGRA - Fermavetro tipo Arrontondato, Squadrato, Smussato e Barocco



Data: 02.11.2017

Rev.: 00 Data: *

Approvato da:

Eduardo ZAMINO

Oggetto: Sezione nodo laterale lato cerniere di Portafinestra con apertura esterna

Profilo: OVERLUX INTEGRA

File: APERTURA ESTERNA INTEGRA

Scala: 1:1

N°. Dis:

04

Disegnato da:

Eduardo ZAMINO

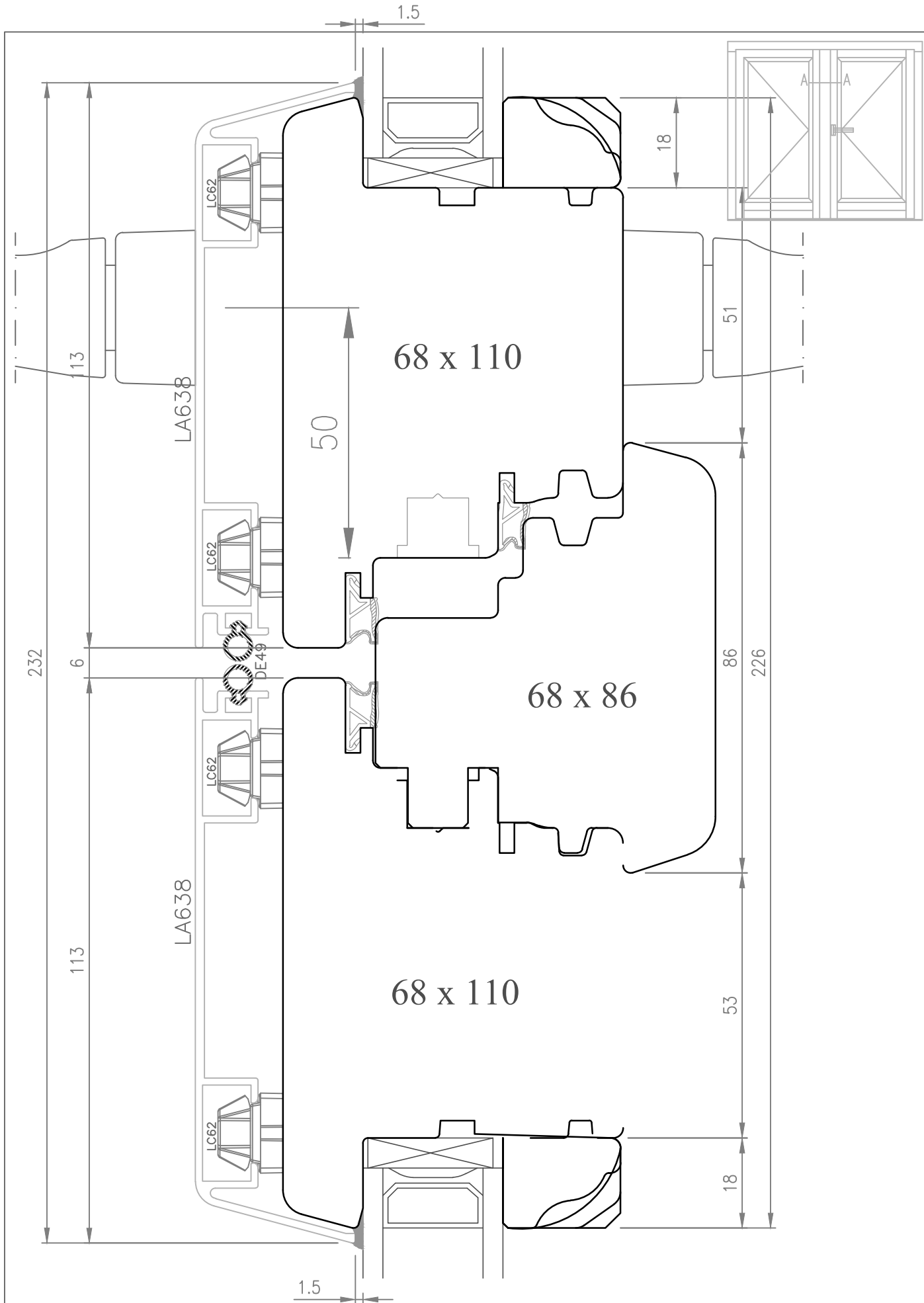

Alluminio tipo INTEGRA - Fermavetro tipo Arrondato, Squadrato, Smussato e Barocco

 italian windows design	Data: 02.11.2017		Oggetto: Sezione nodo centrale Simmetrico di		N°. Dis: 05
	Rev.: 00	Data: *	Portafinestra 2 ante con apertura esterna		
Approvato da: Eduardo ZAMINO		Profilo: OVERLUX INTEGRA	File: APERTURA ESTERNA INTEGRA	Scala: 1:1	Disegnato da: Eduardo ZAMINO

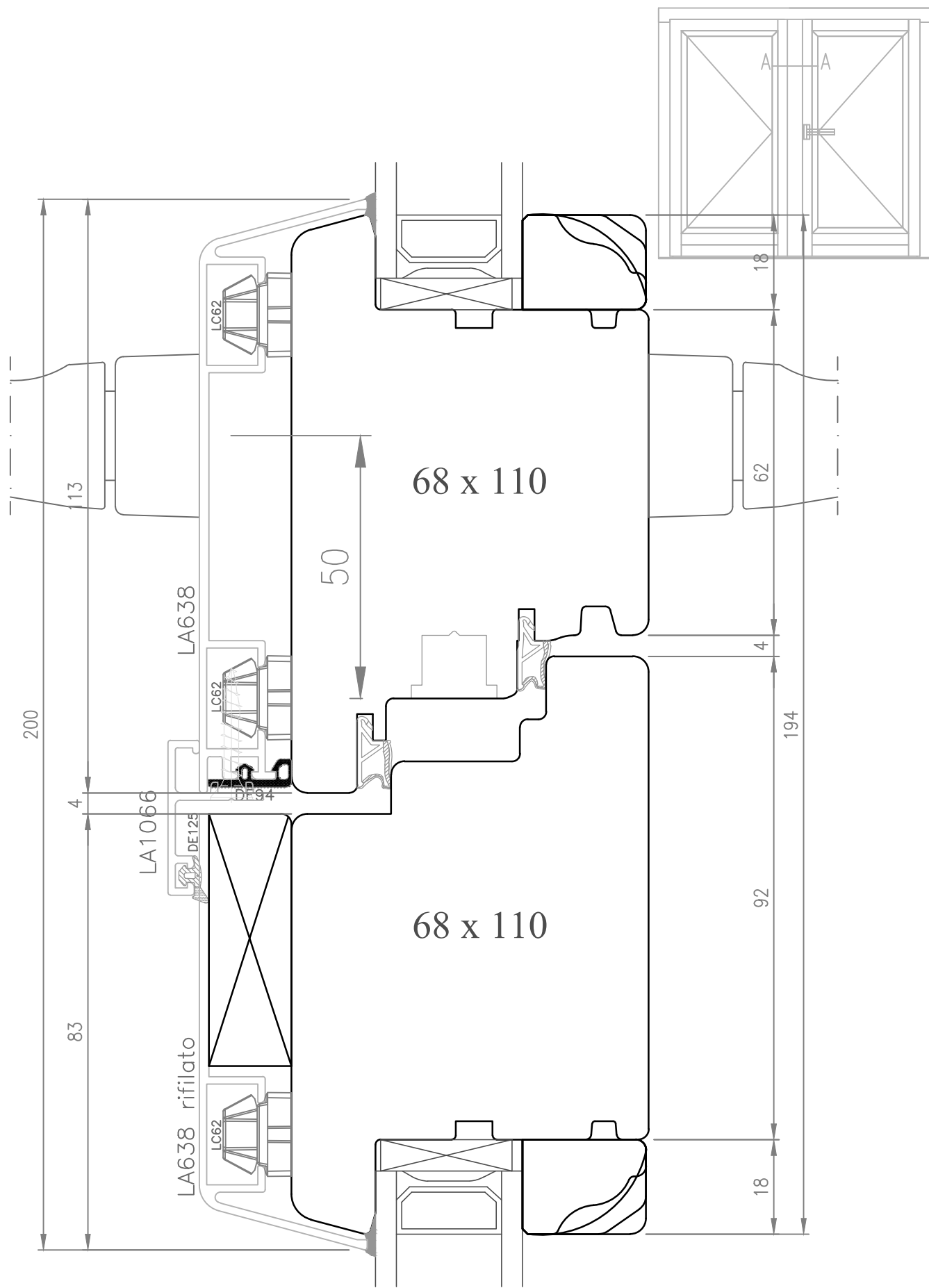

Alluminio tipo INTEGRA - Fermavetro tipo Arrondato, Squadrato, Smussato e Barocco



Data: 02.11.2017

Rev.: 00 Data: *

Approvato da:

Eduardo ZAMINO

Oggetto: Sezione nodo centrale Asimmetrico di Portafinestra 2 ante con apertura esterna

Profilo: OVERLUX INTEGRA

File: APERTURA ESTERNA INTEGRA

Scala: 1:1

N° Dis:

06

Disegnato da:

Eduardo ZAMINO

OVERLUX

M

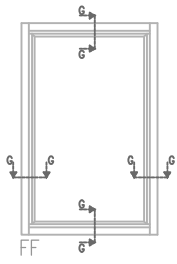

FF

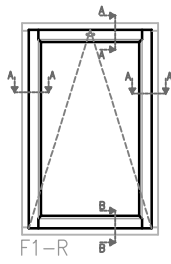

F1-R

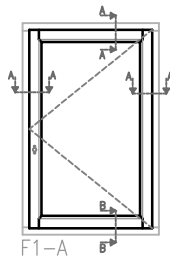

F1-A

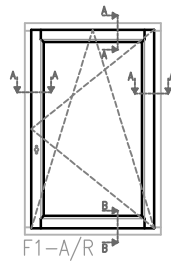

F1-A/R

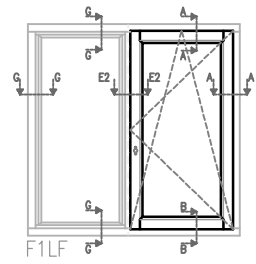

F1LF

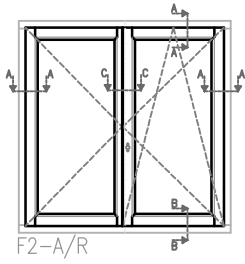

F2-A/R

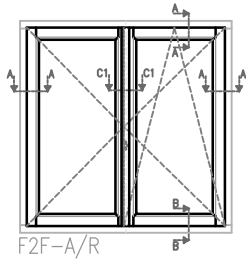

F2F-A/R

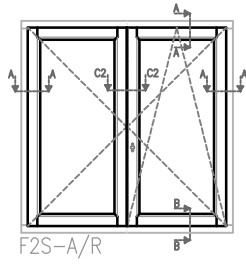

F2S-A/R

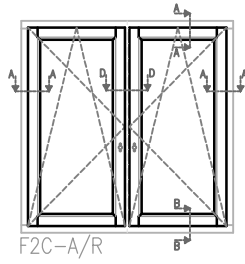

F2C-A/R

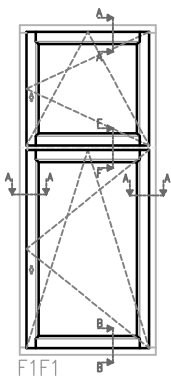

F1F1

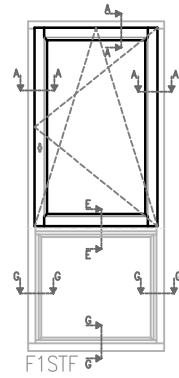

F1STF

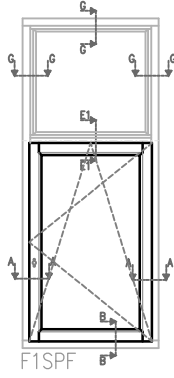

F1SPF

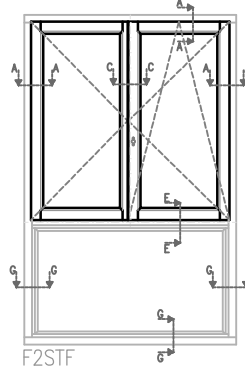

F2STF

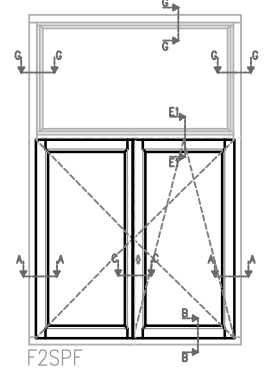

F2SPF

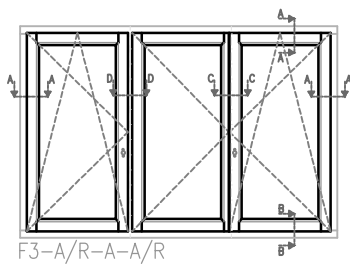

F3-A/R-A-A/R

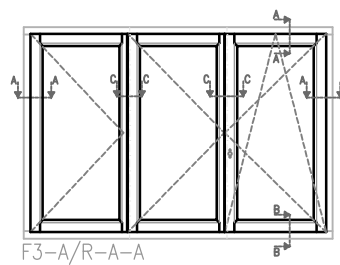

F3-A/R-A-A

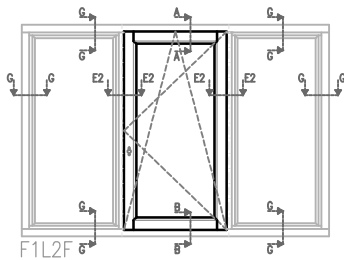

F1L2F

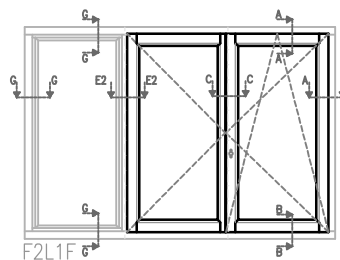

F2L1F

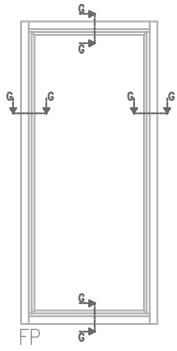

FP

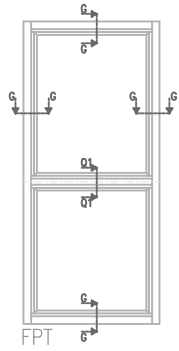

FPT

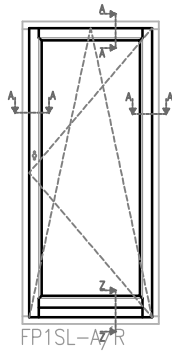

FP1SL-A/R

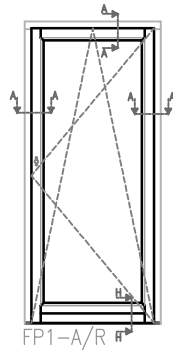

FP1-A/R

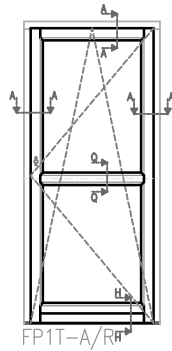

FP1T-A/RH

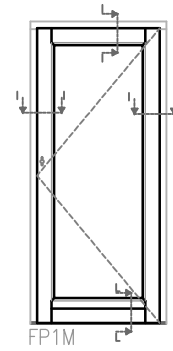

FP1M

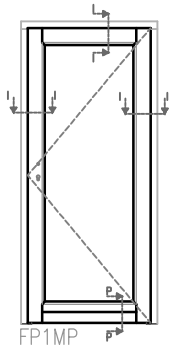

FP1MP

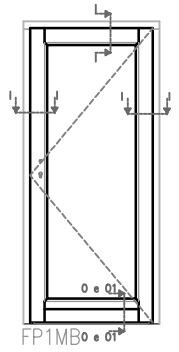

FP1MBo e c1

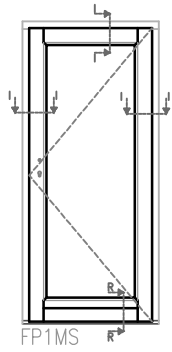

FP1MS

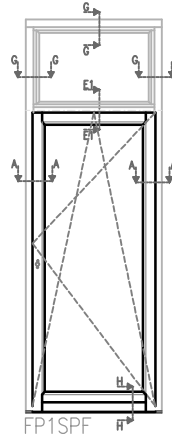

FP1SPF

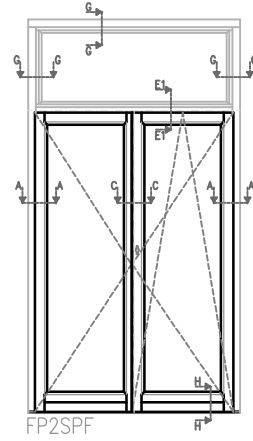

FP2SPF

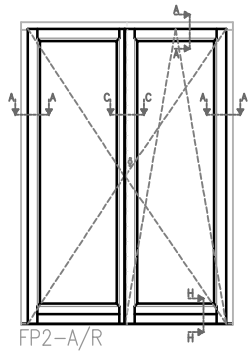

FP2-A/R

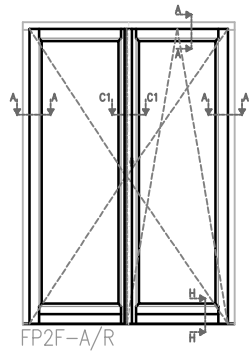

FP2F-A/R

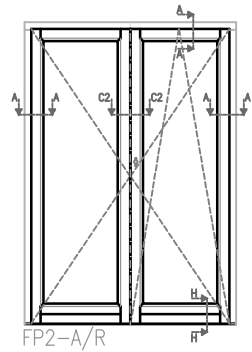

FP2-A/R

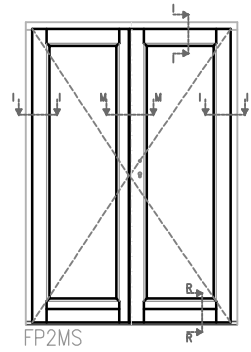

FP2MS

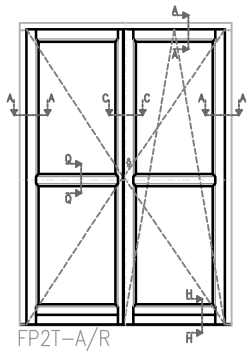

FP2T-A/R

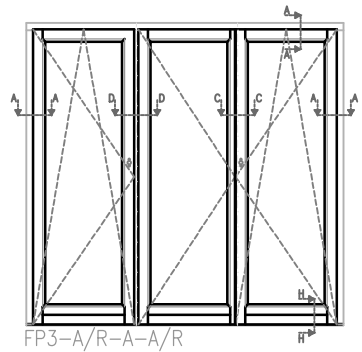

FP3-A/R-A-A/R

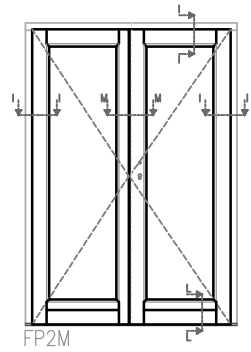

FP2M

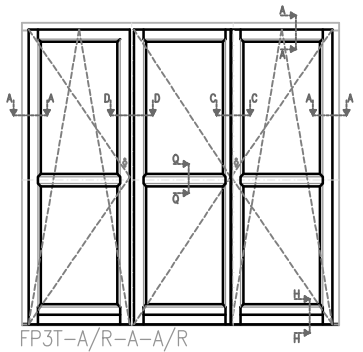

FP3T-A/R-A-A/R

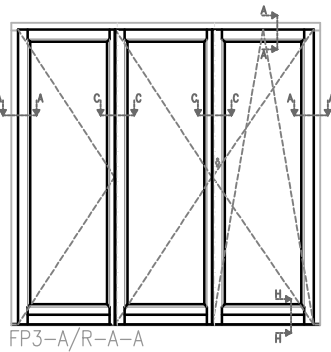

FP3-A/R-A-A

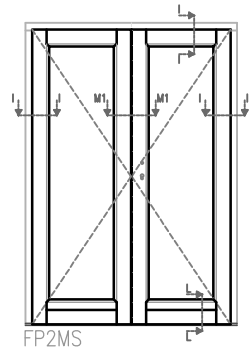

FP2MS

SEZ. B-B

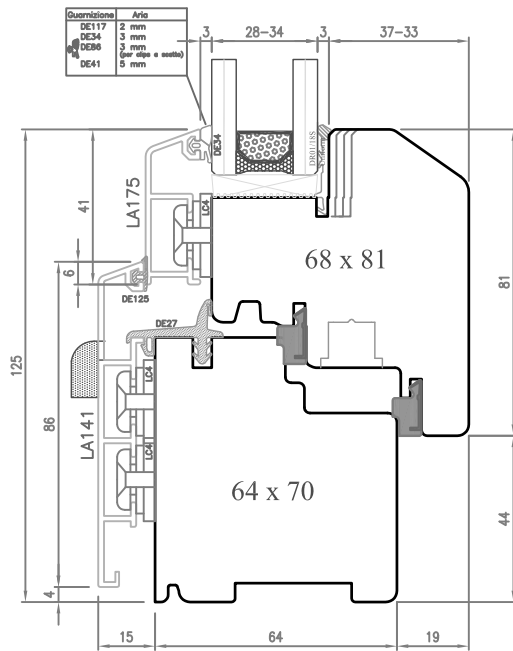

SEZ. Z-Z

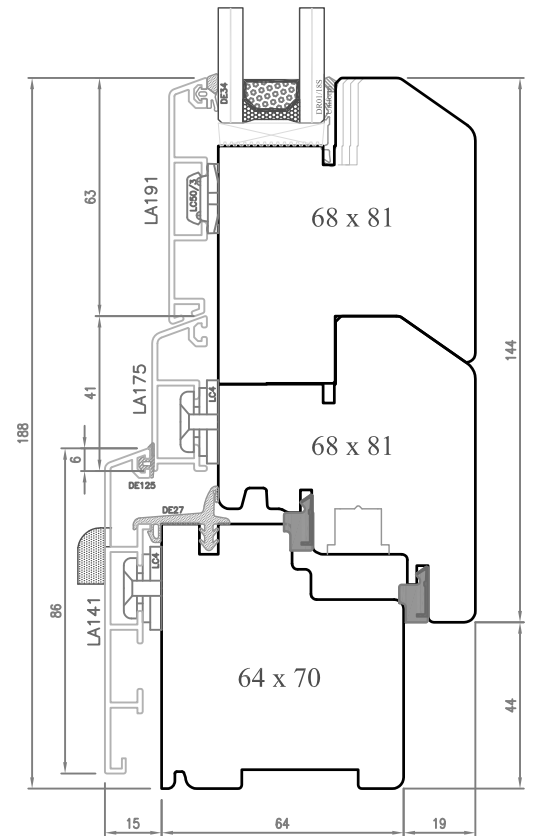

SEZ. A-A

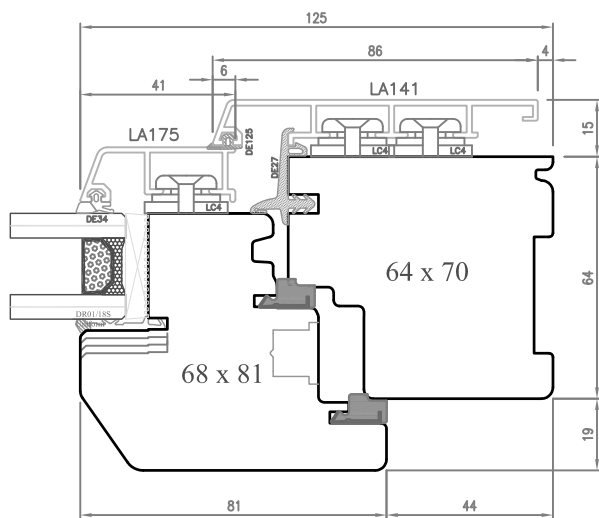

SEZ. H-H

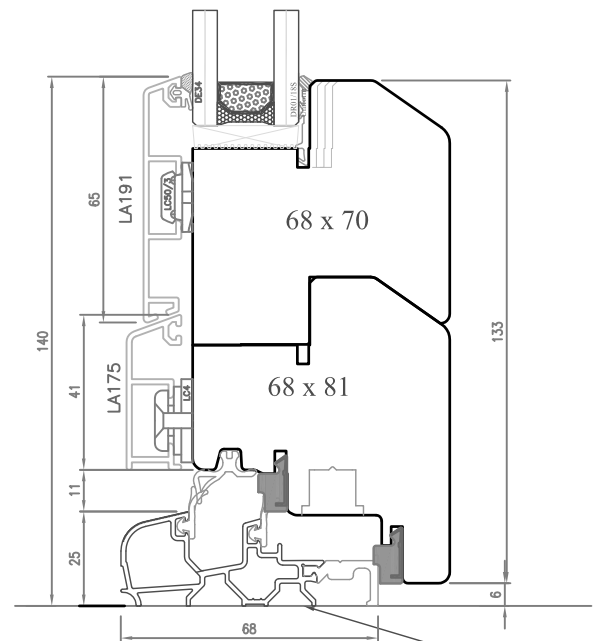

Tipologia telaio
T7

SEZ. C-C

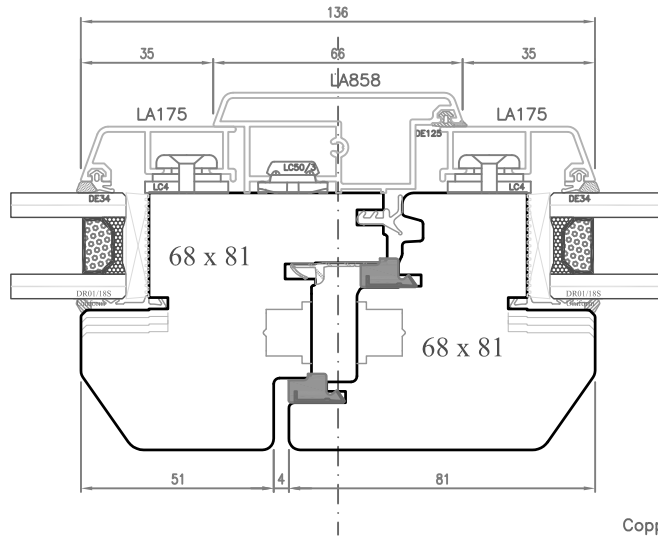

Coppia terminali LC858

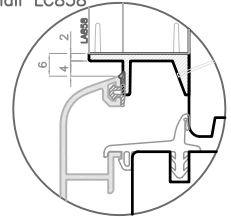

SEZ. C1-C1

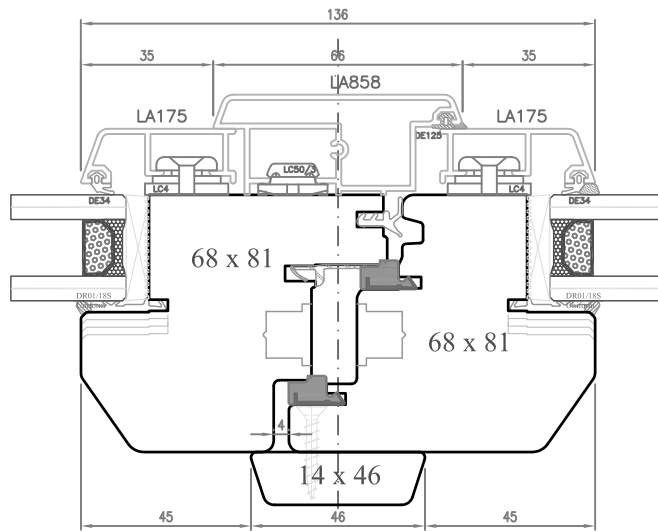

SEZ. C2-C2

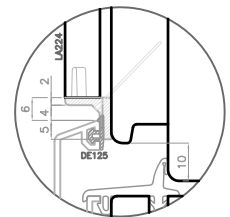
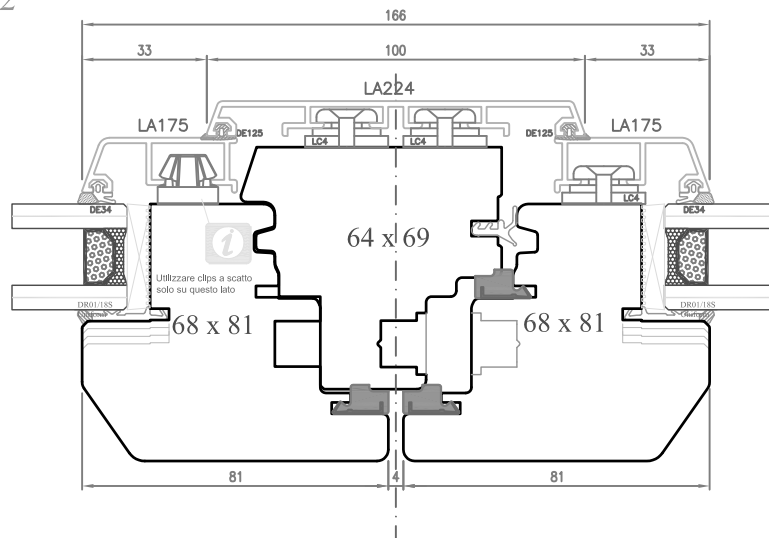

Coppia terminali LC224

SEZ. D-D

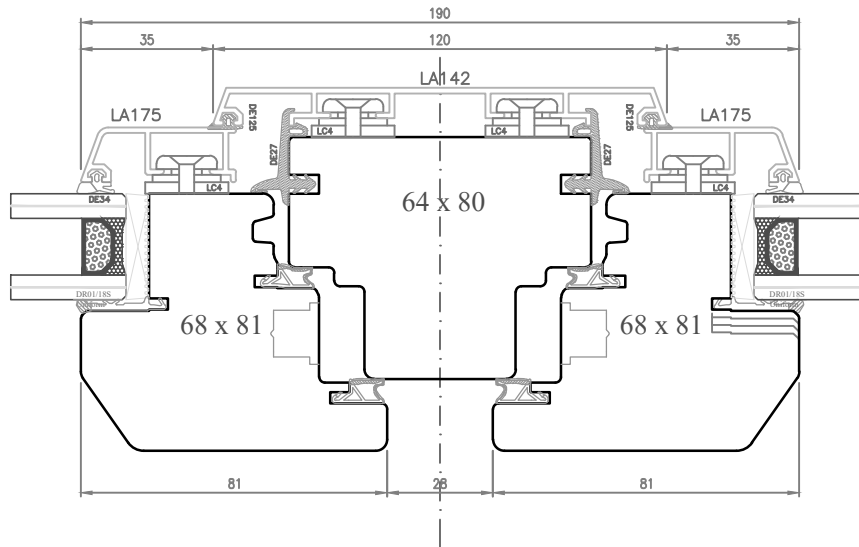

SEZ. D1-D1

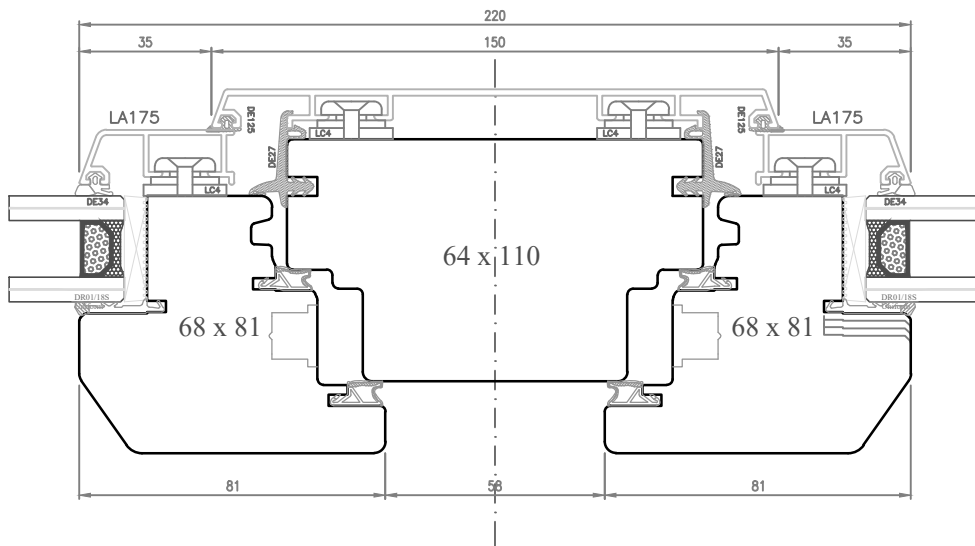

SEZ. E2-E2

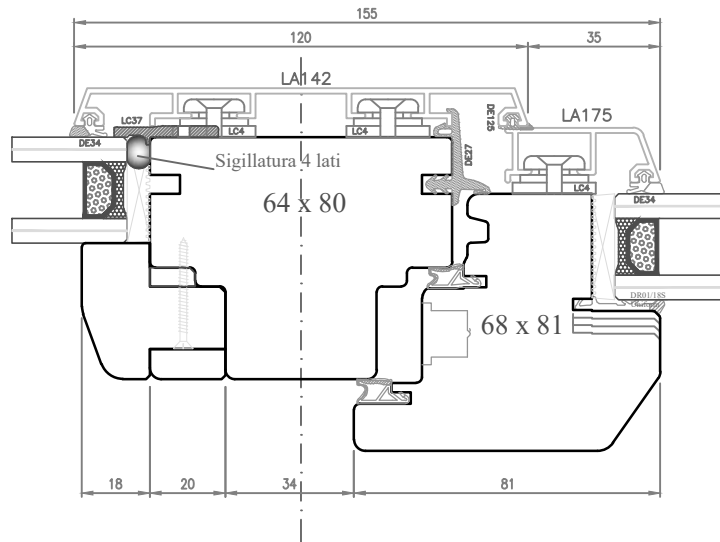

SEZ. E-E

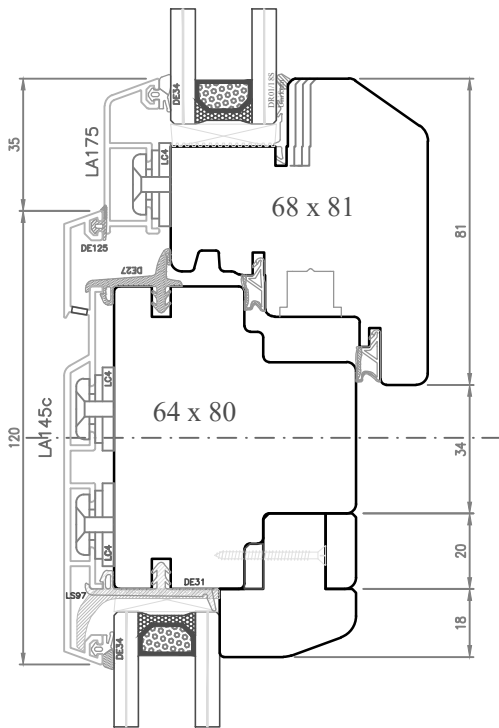

SEZ. E1-E1

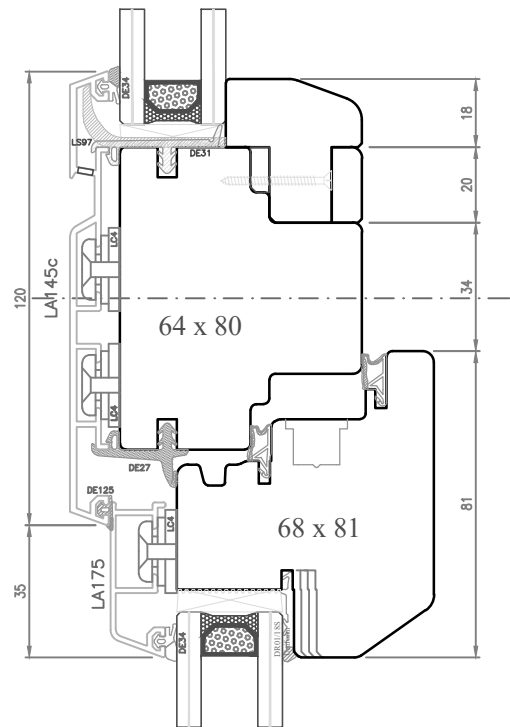

SEZ. F-F

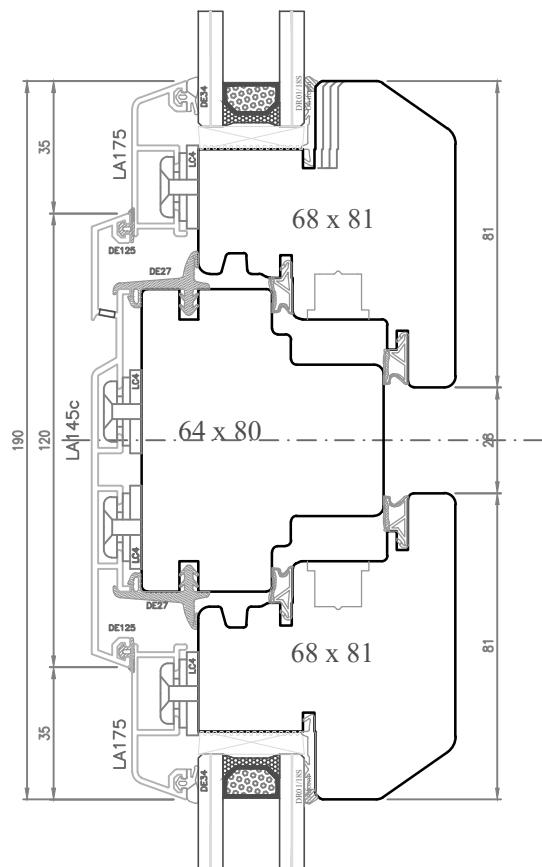

SEZ. G-G

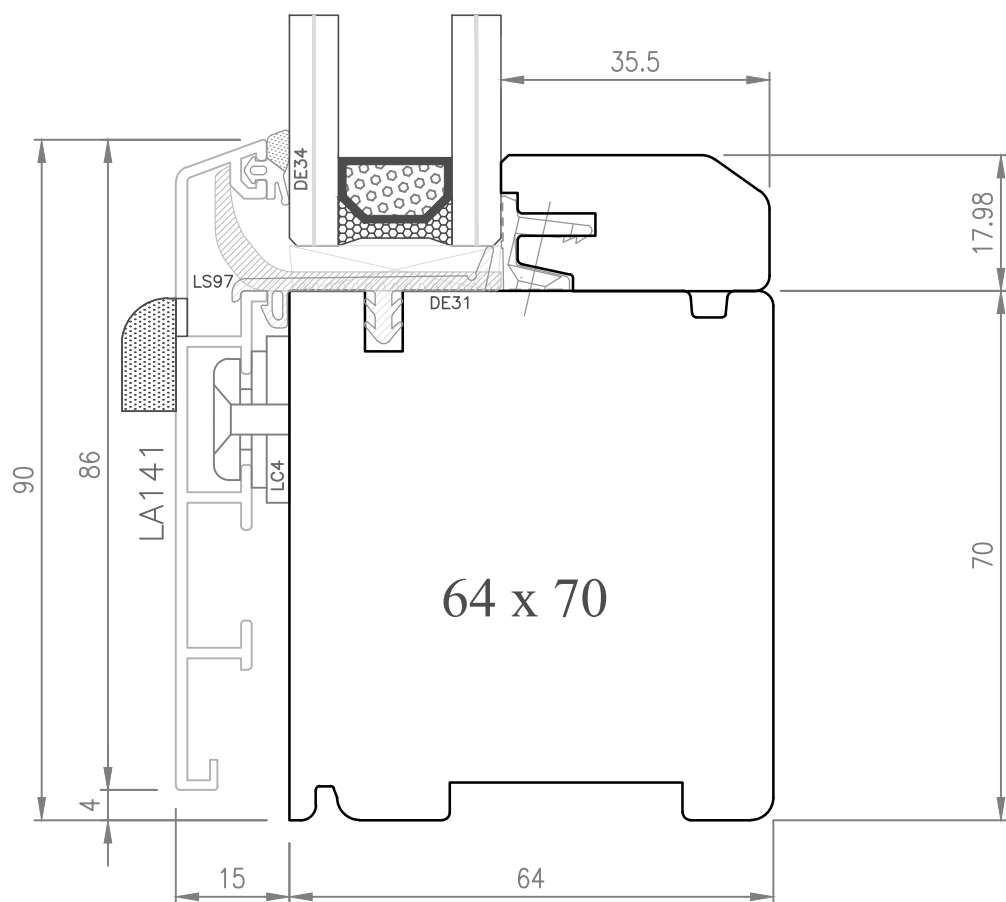

SEZ. I-I

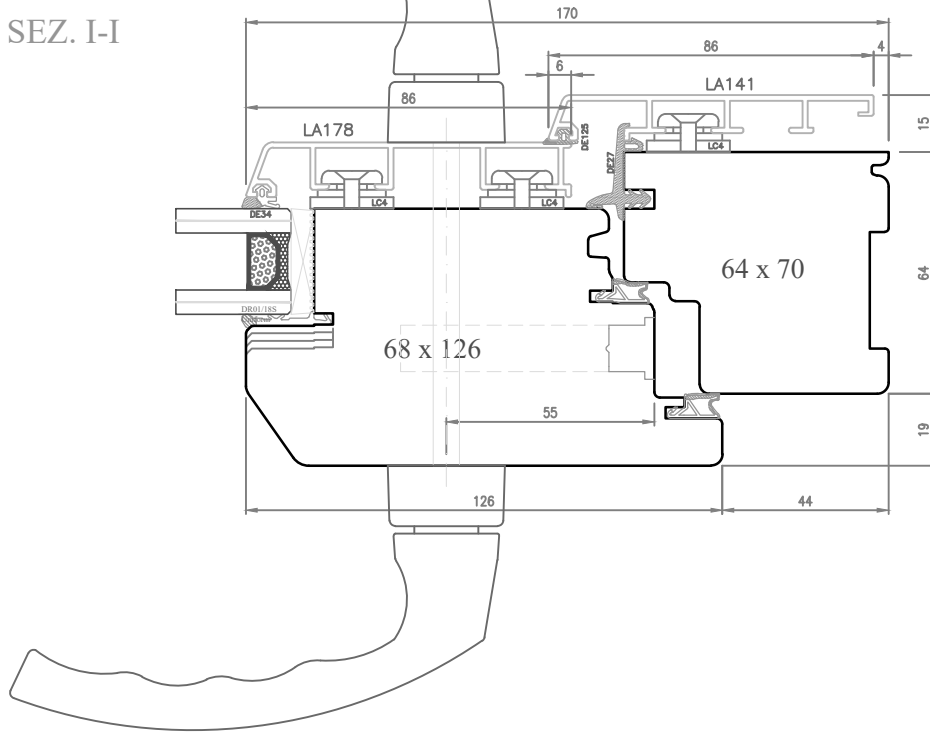

SEZ. M-M

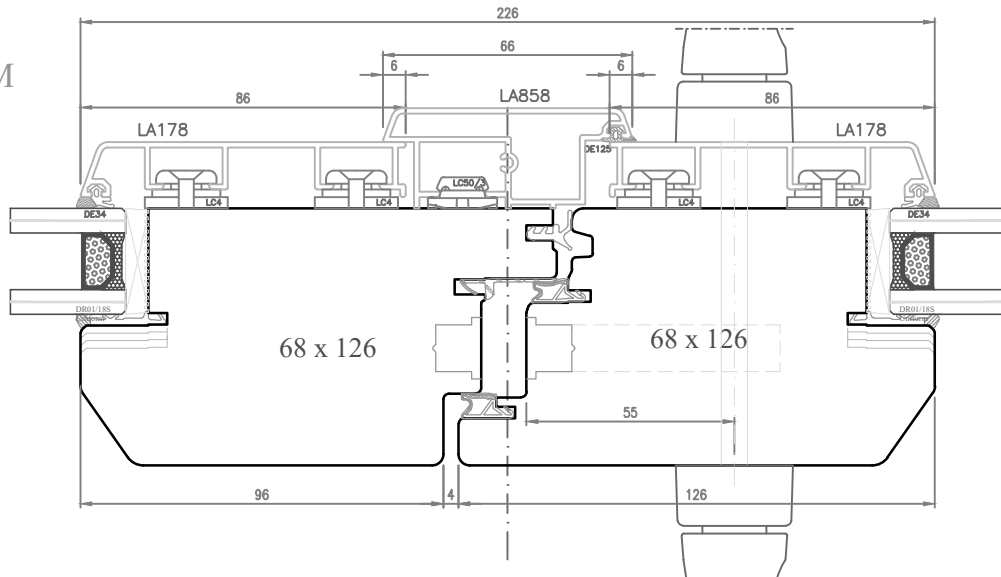

SEZ. M1-M1

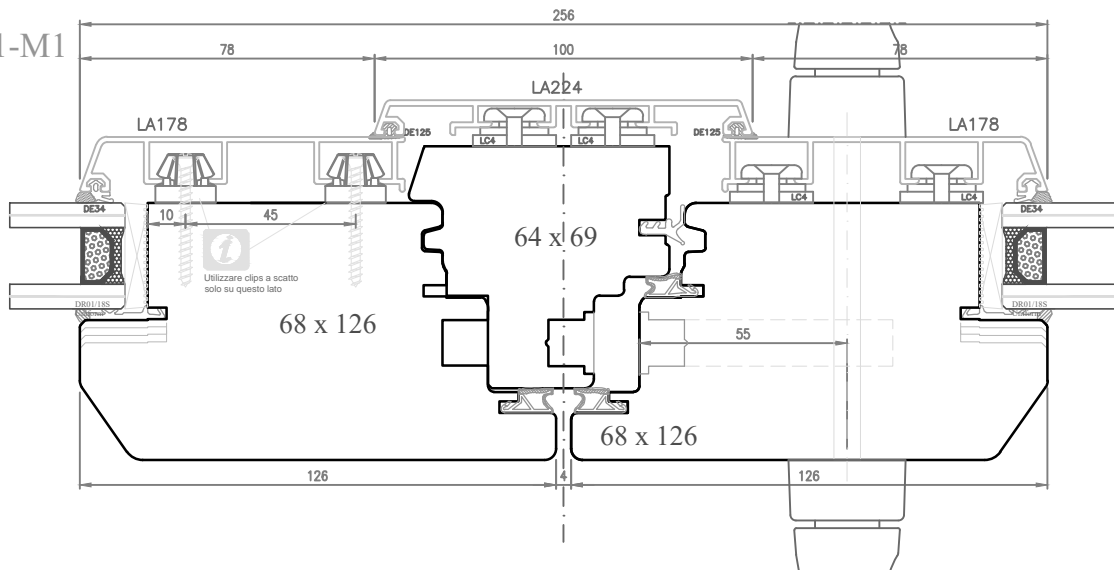

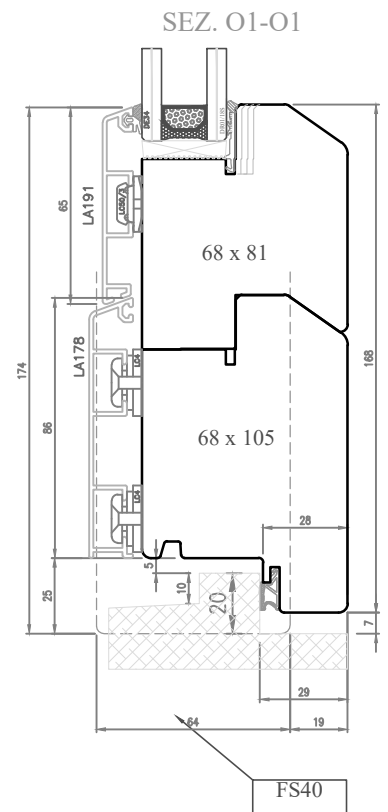
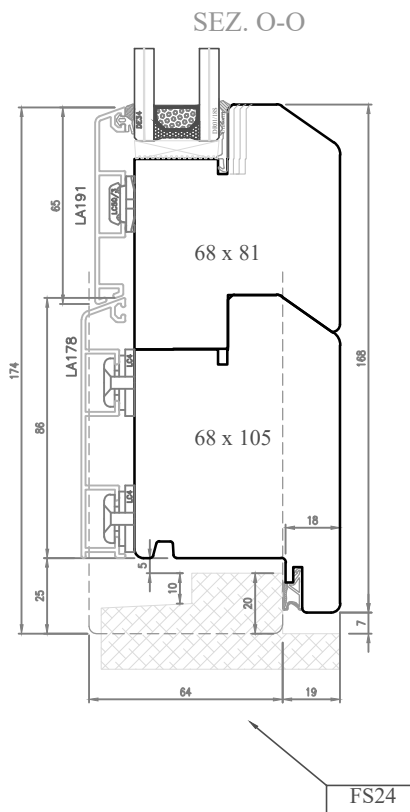
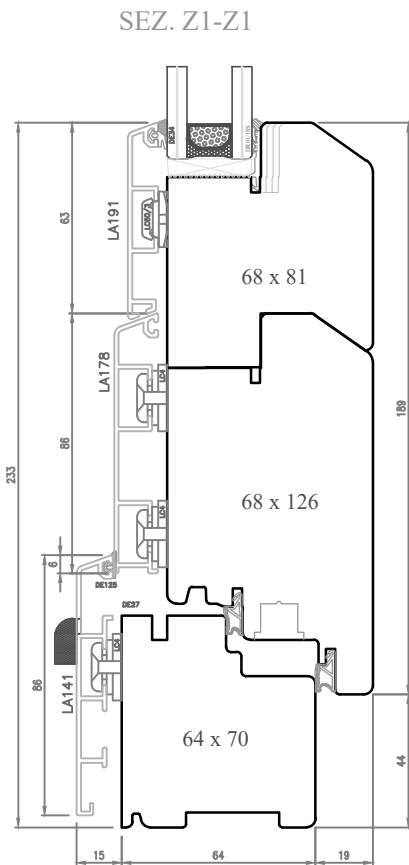
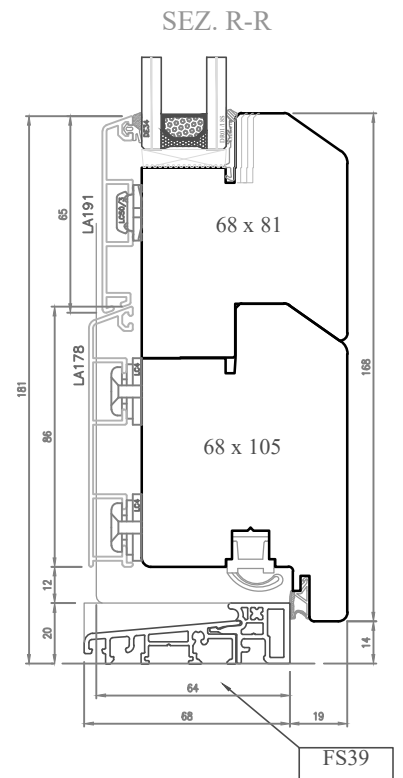
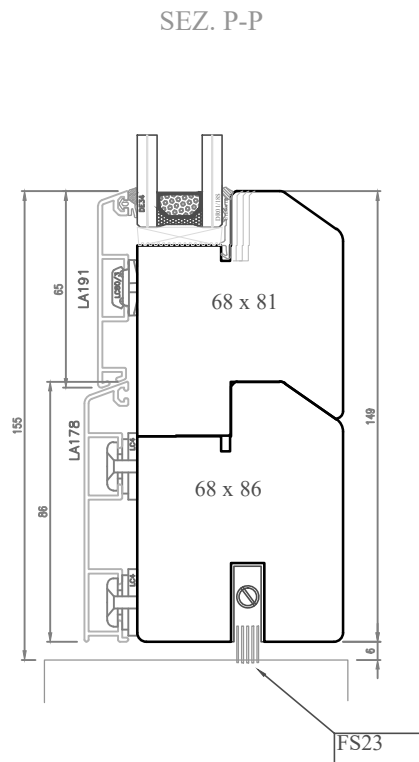
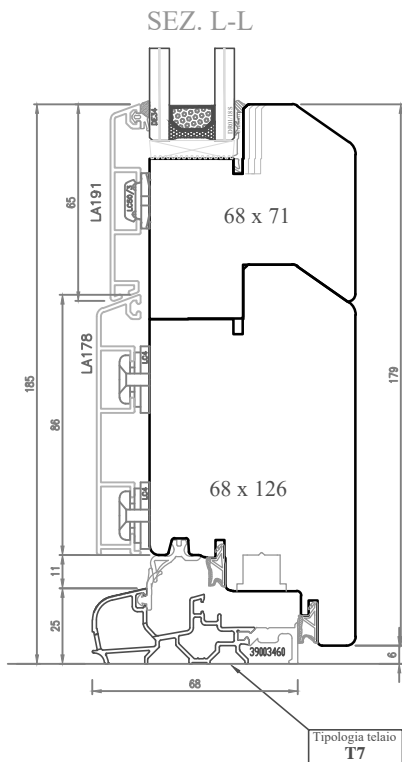

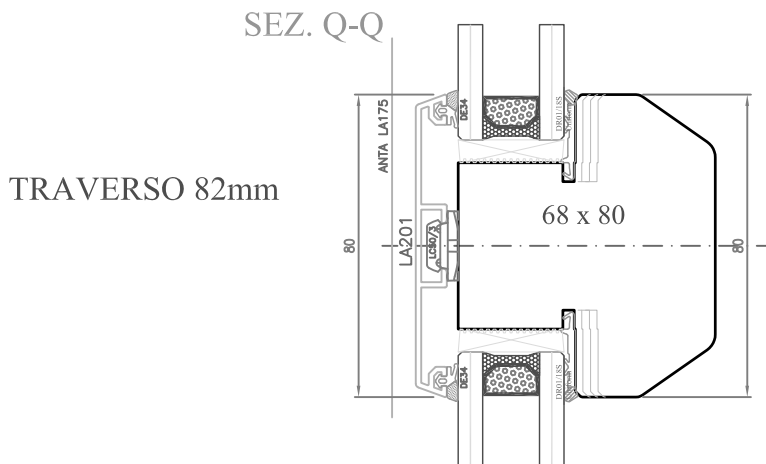

ATTENZIONE:
TRAVERSO DA 120mm PER TELAI/FISSI

REALIZZATO SU RICHIESTA E NON
RISULTA ALLINEATO CON QUELLO
DELL'ANTA.

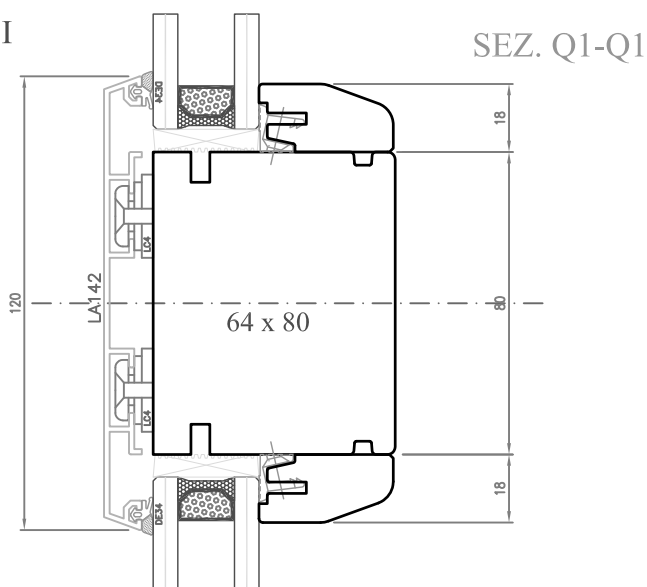

Inglesine riportate da mm 35

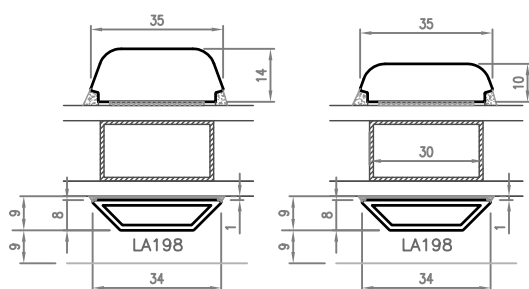

Verticale

Orizzontale

Inglesine riportate da mm 25

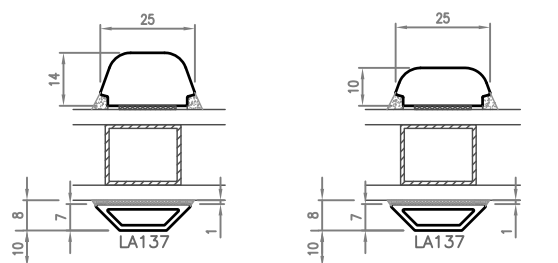

Verticale

Orizzontale

ATTENZIONE: SPESSORE VETRO 40mm SOLO SU AUTORIZZAZIONE

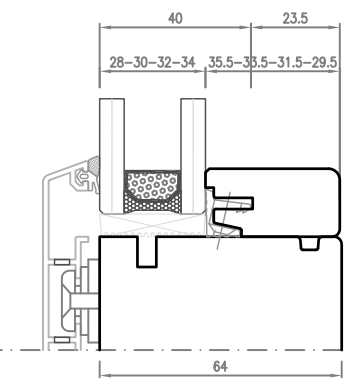
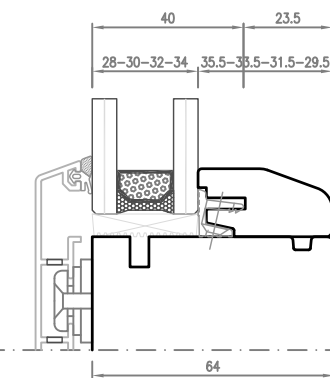
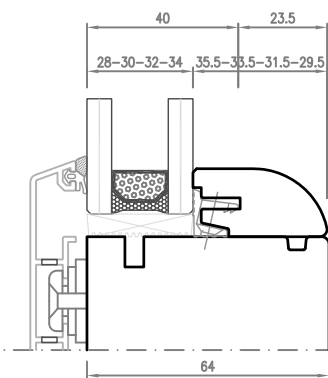
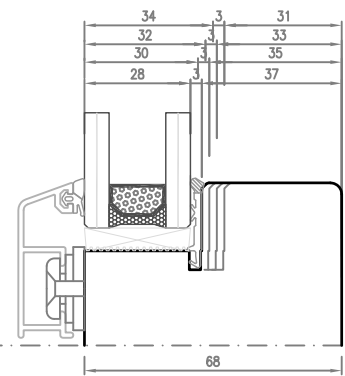
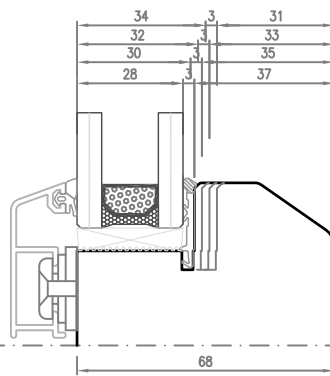
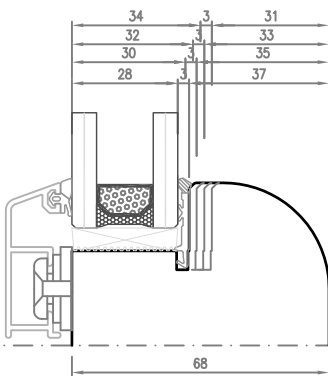
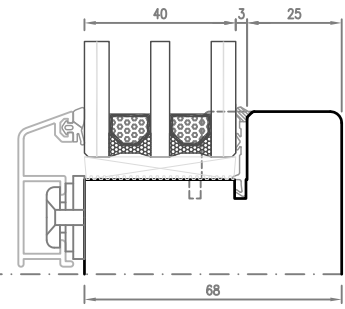
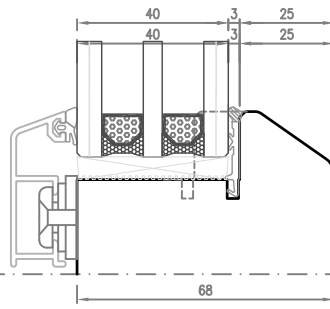
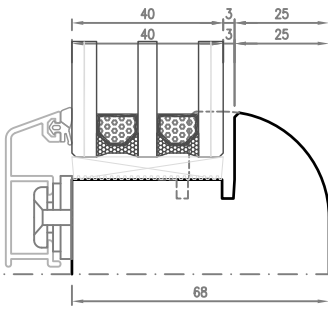

Fermavetro Tipo 1
ARROTONDATO

Fermavetro Tipo 2
SMUSSATO

Fermavetro Tipo 3
SQUADRATO

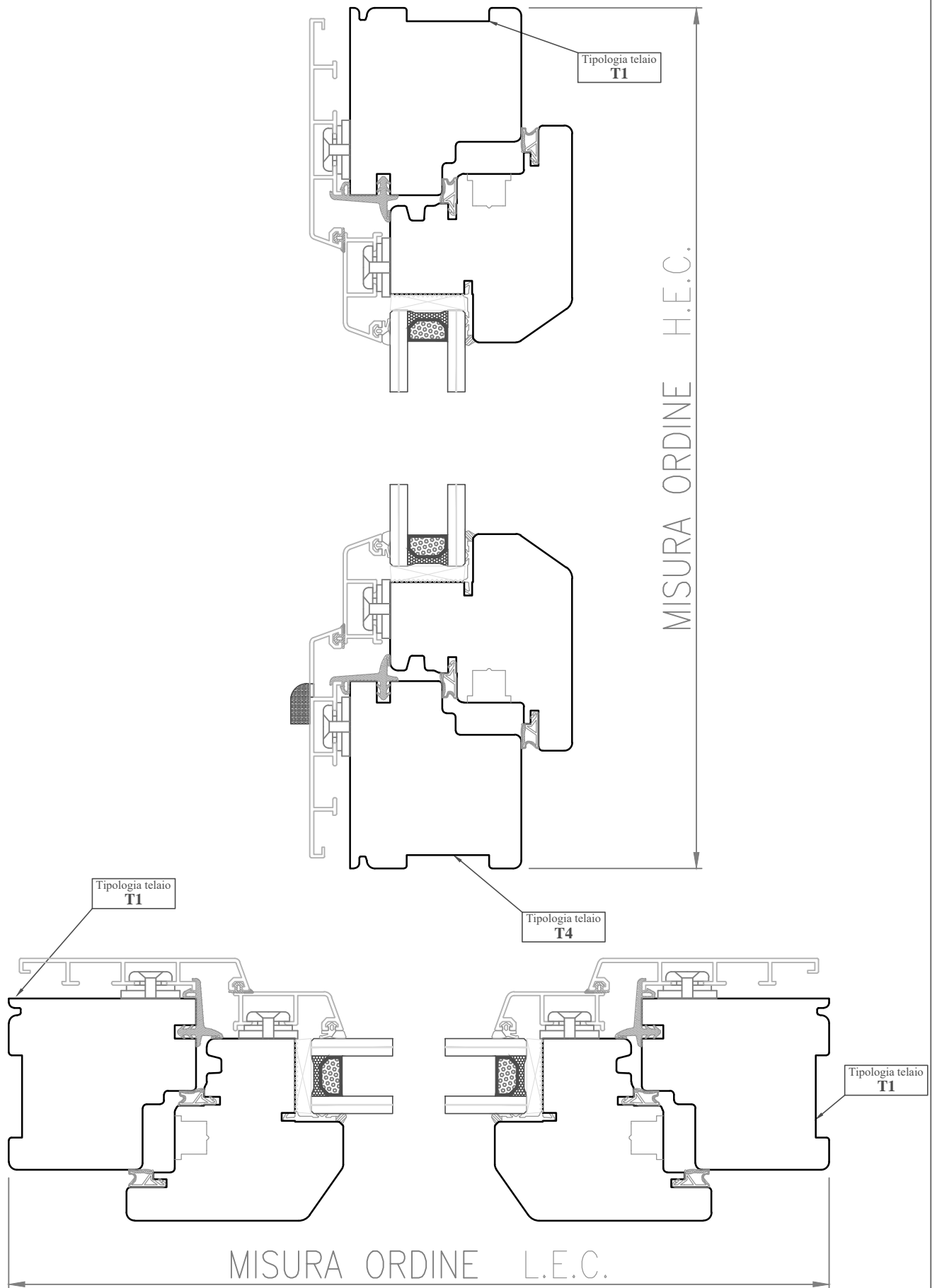

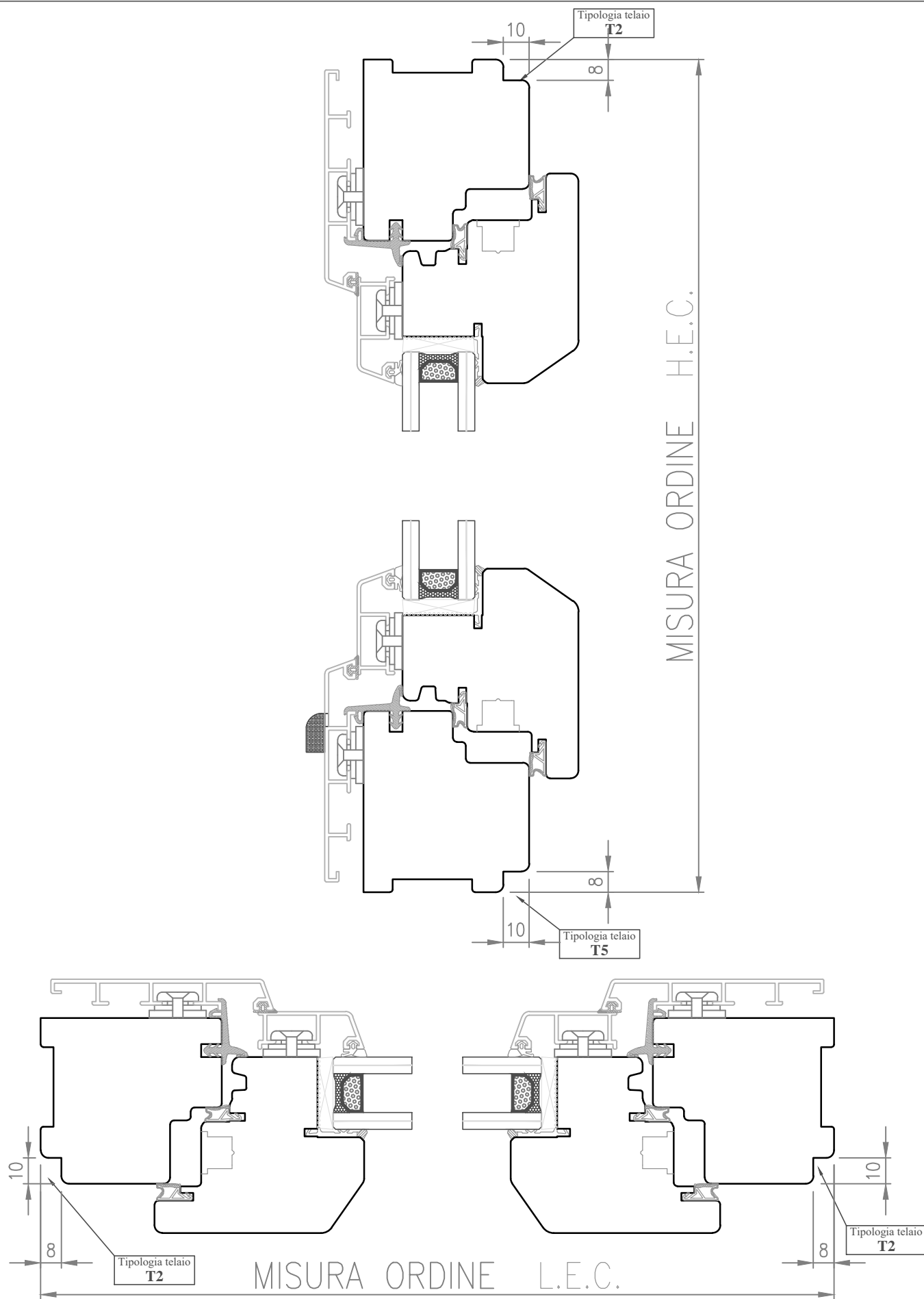

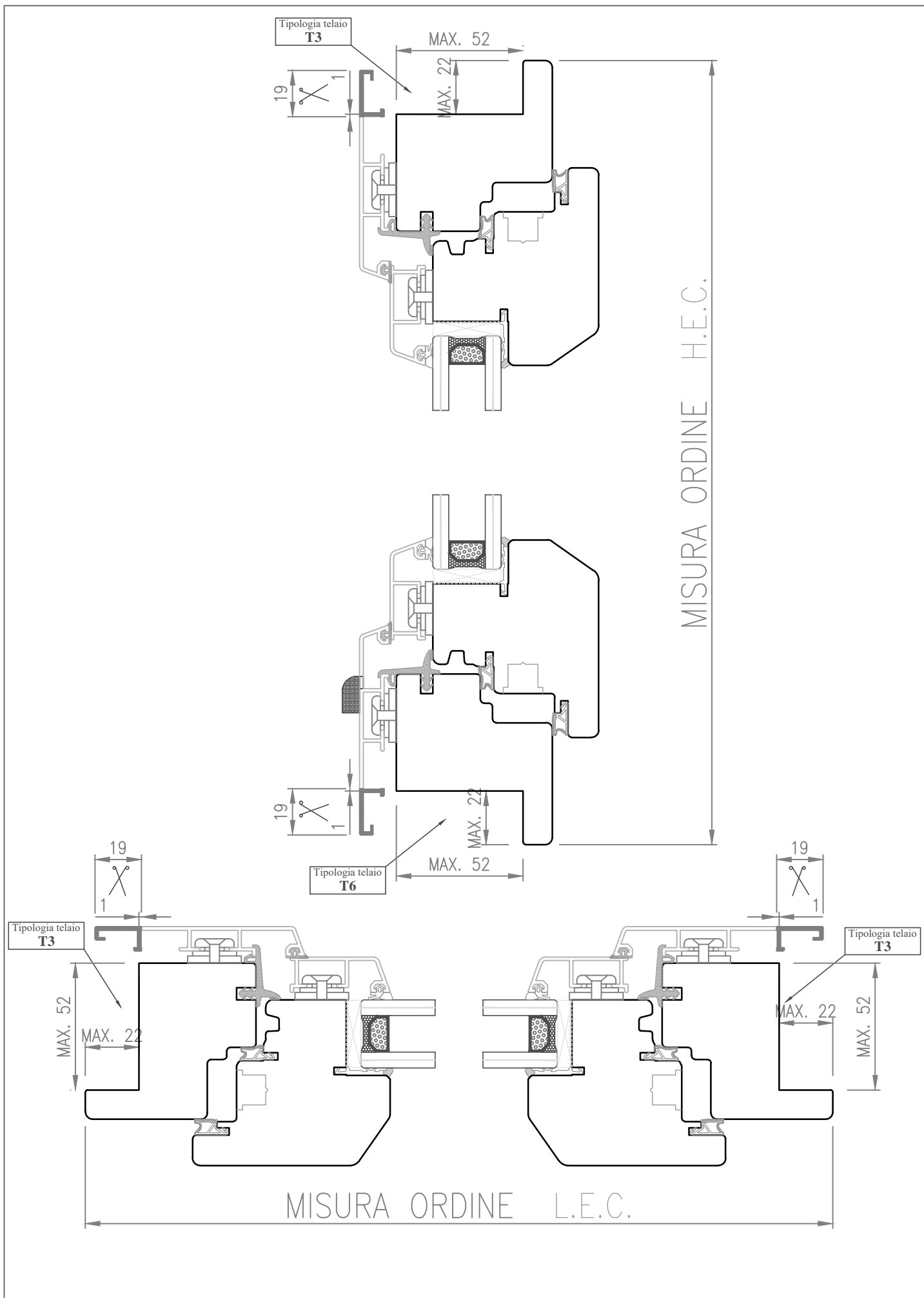

 <p>Italian windows design</p>	Data: 02.05.2017	Profilo: OVERLUX M (5000-S)	Pagina: 14
	Rev.: 01 Data: 02.11.2017	Oggetto:	File: Overlux M-MT
	Scala: 1:2	MISURE DI ORDINAZIONE TIPOLOGIA ESTERNO TELAIO	

Z=3 lati

Kit Complanare

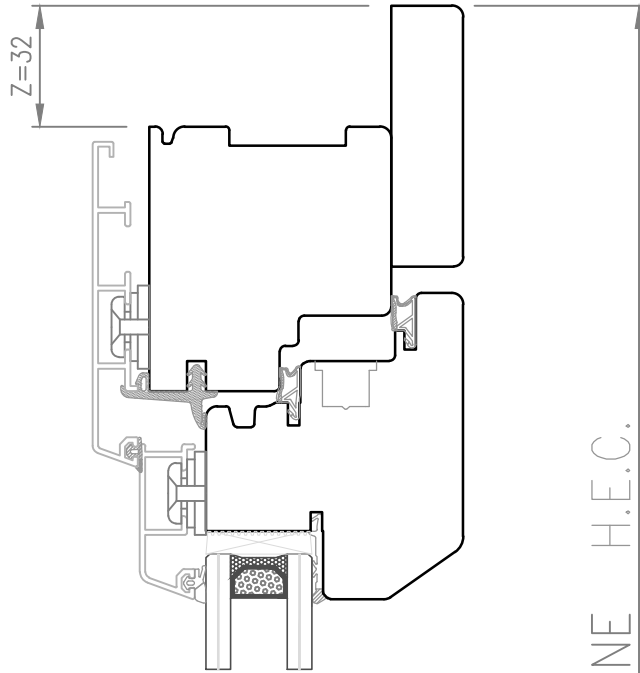

MISURA ORDINE H.E.C.

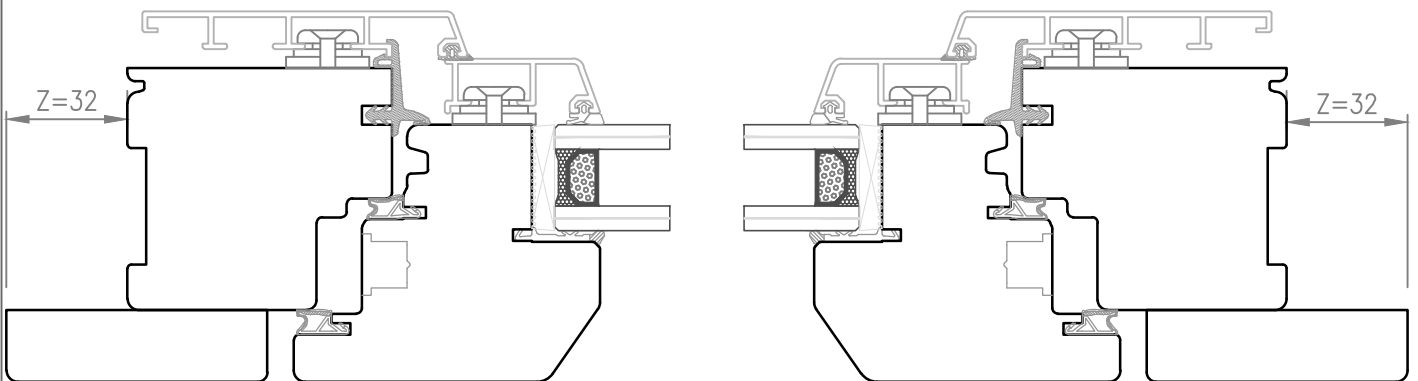
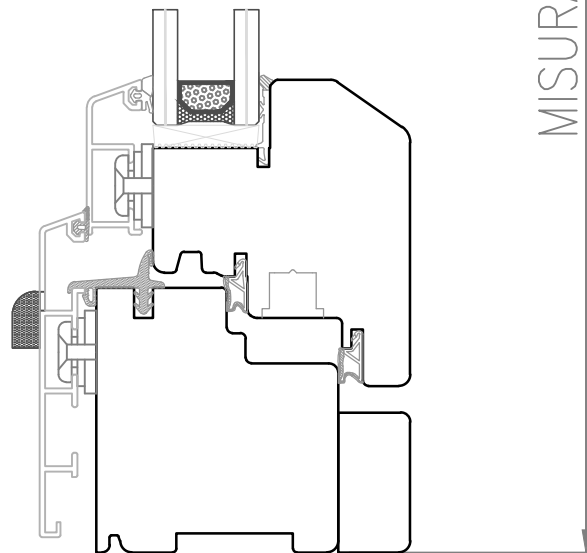

MISURA ORDINE L.E.C.

Z=4 lati

Kit Complanare

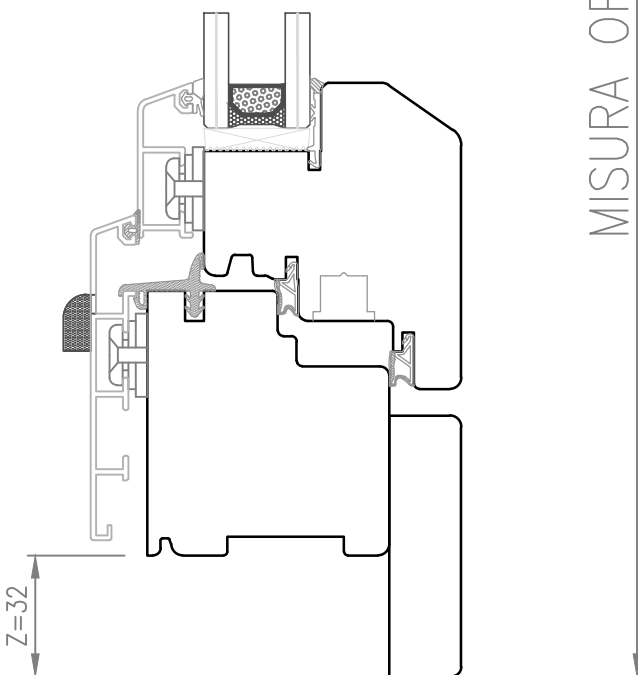
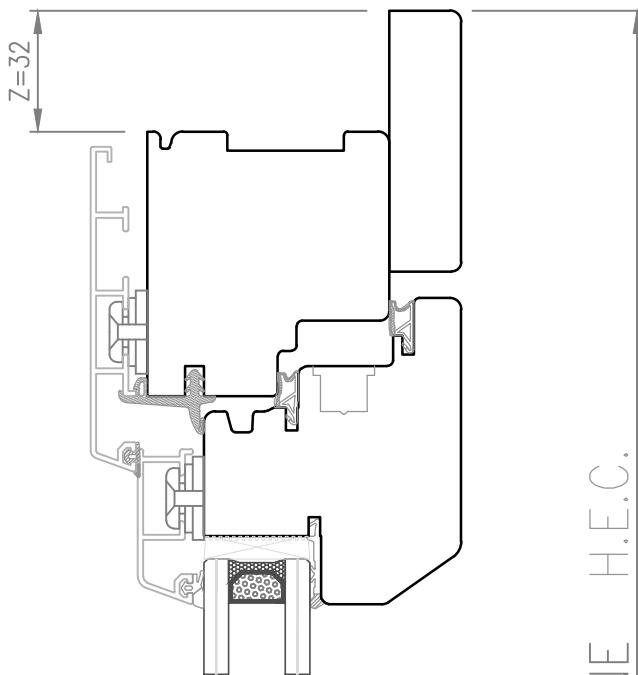

MISURA ORDINE H.E.C.

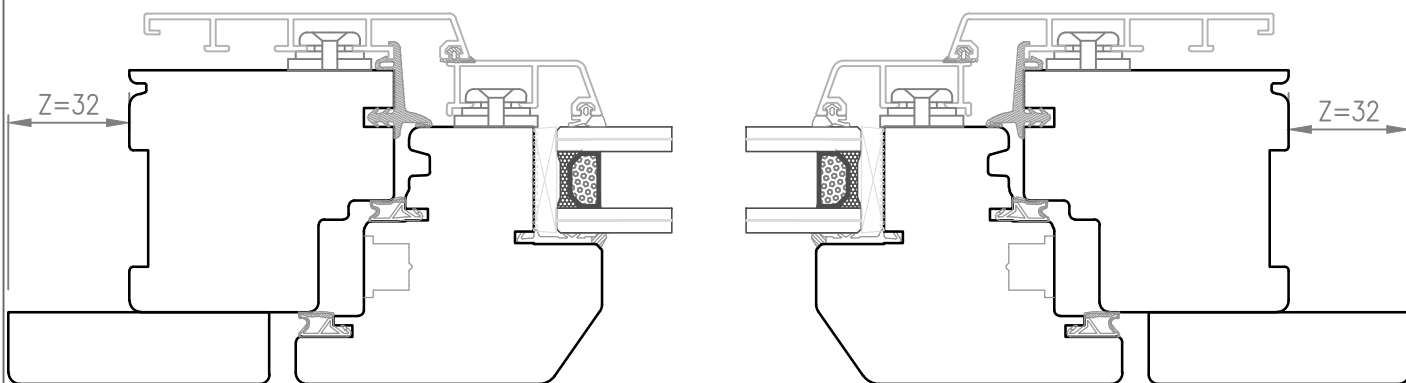

MISURA ORDINE L.E.C.

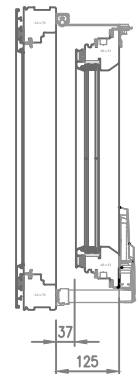
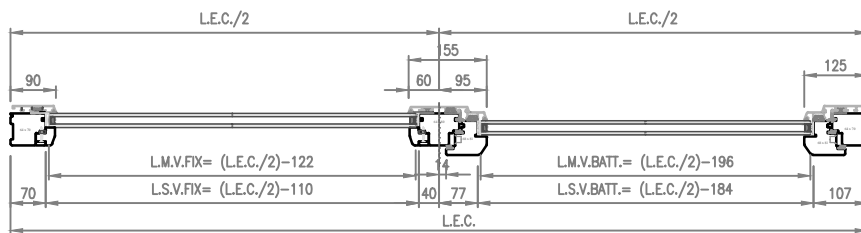
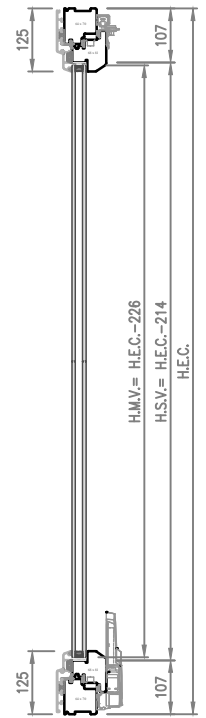
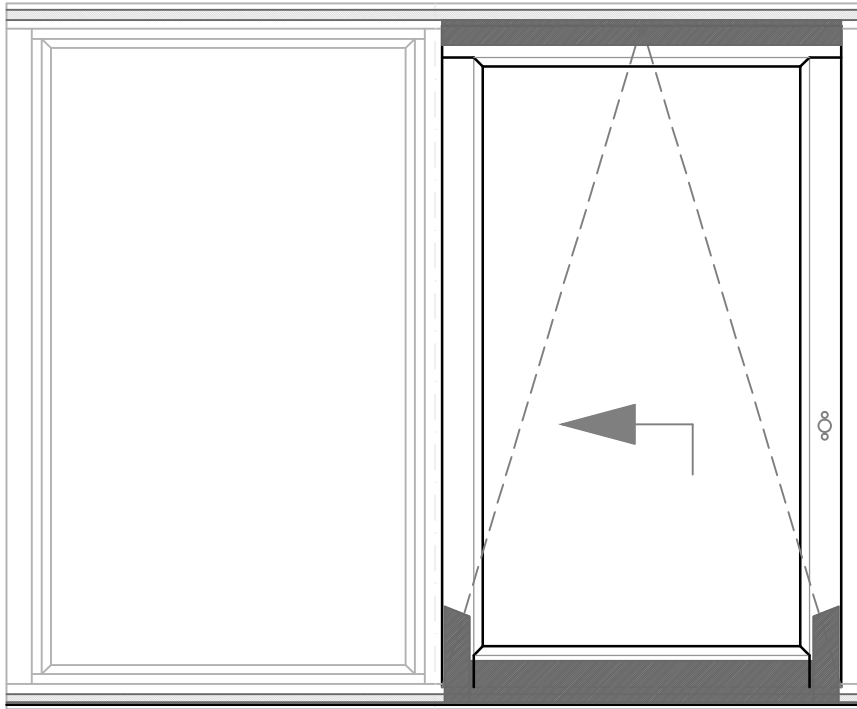
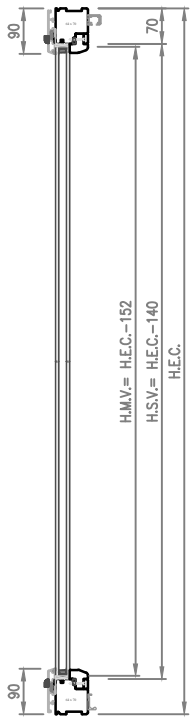

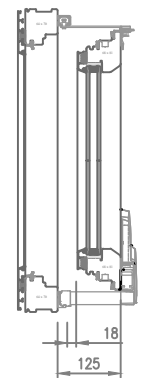
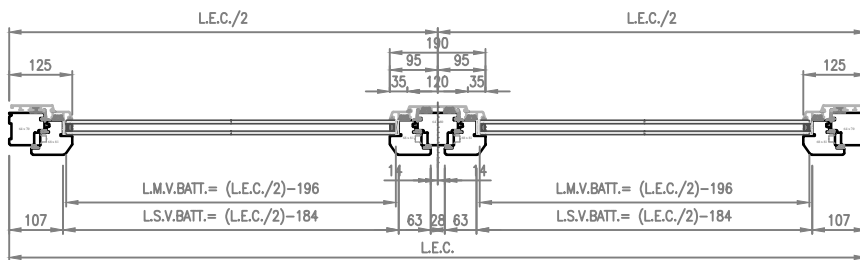
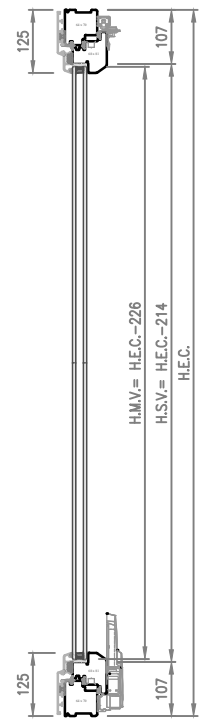
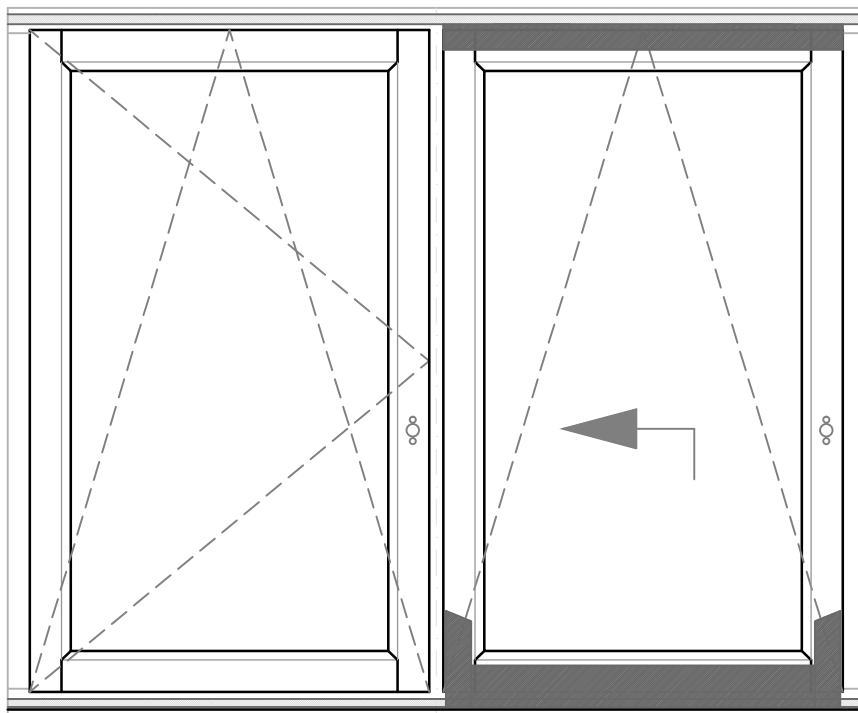
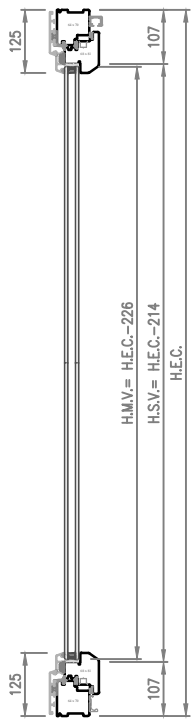

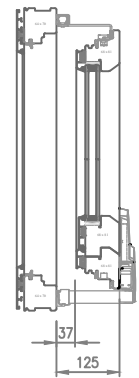
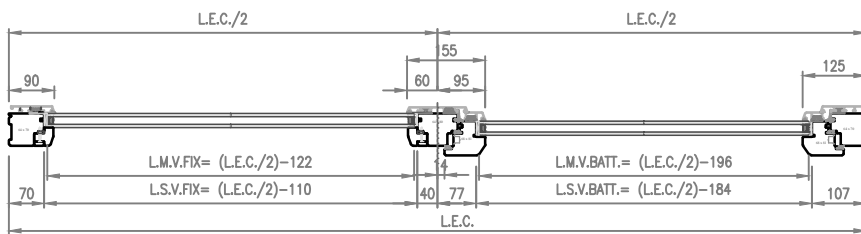
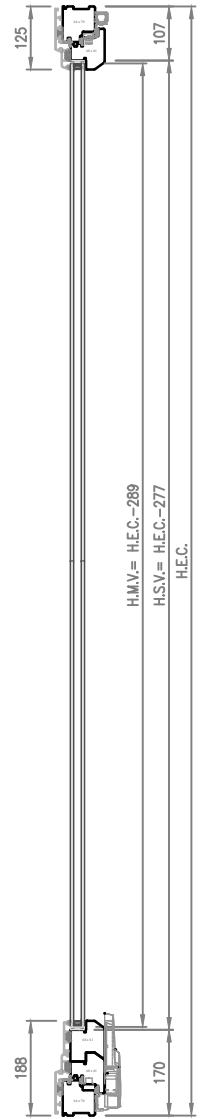
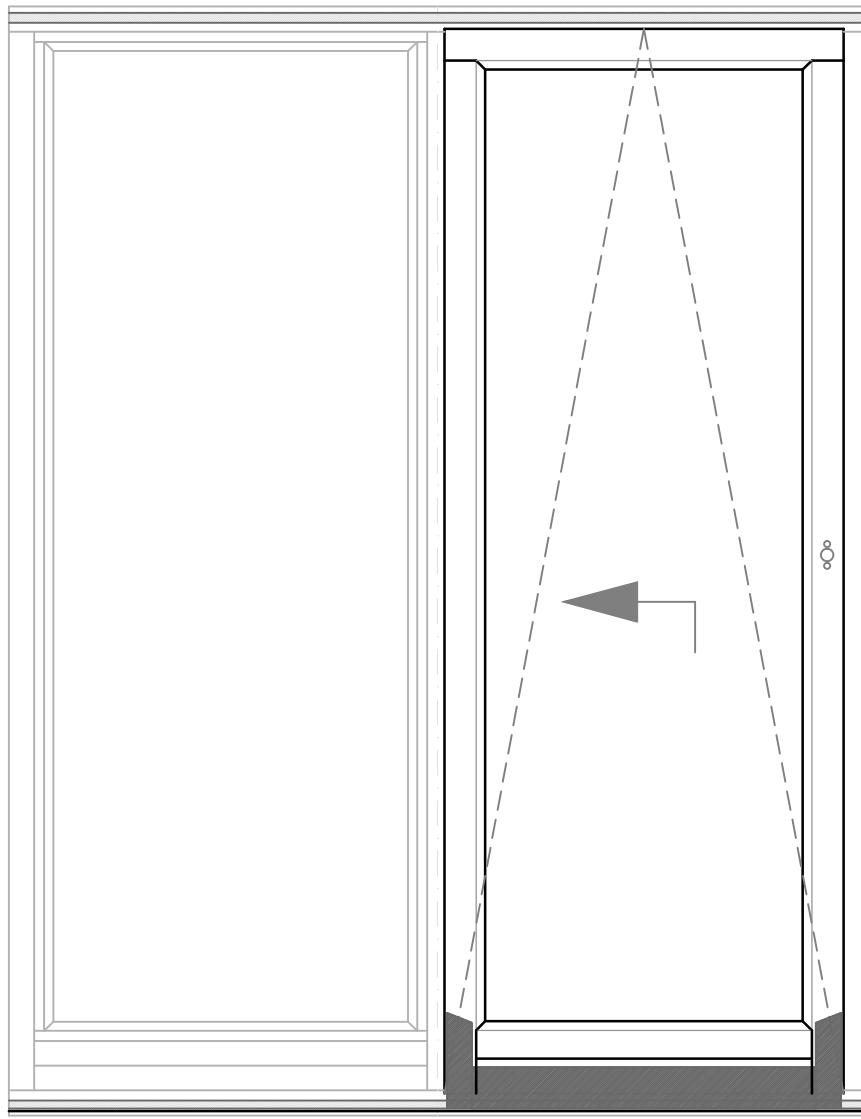
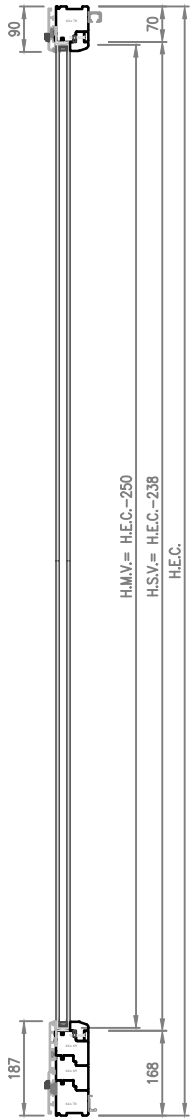

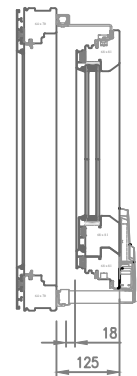
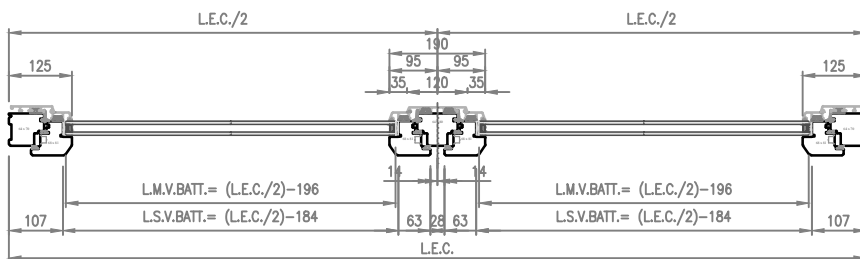
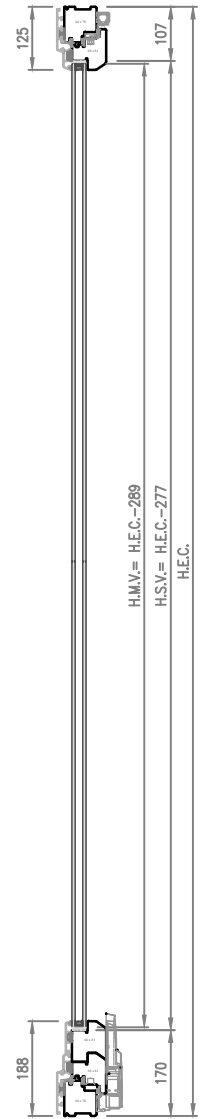
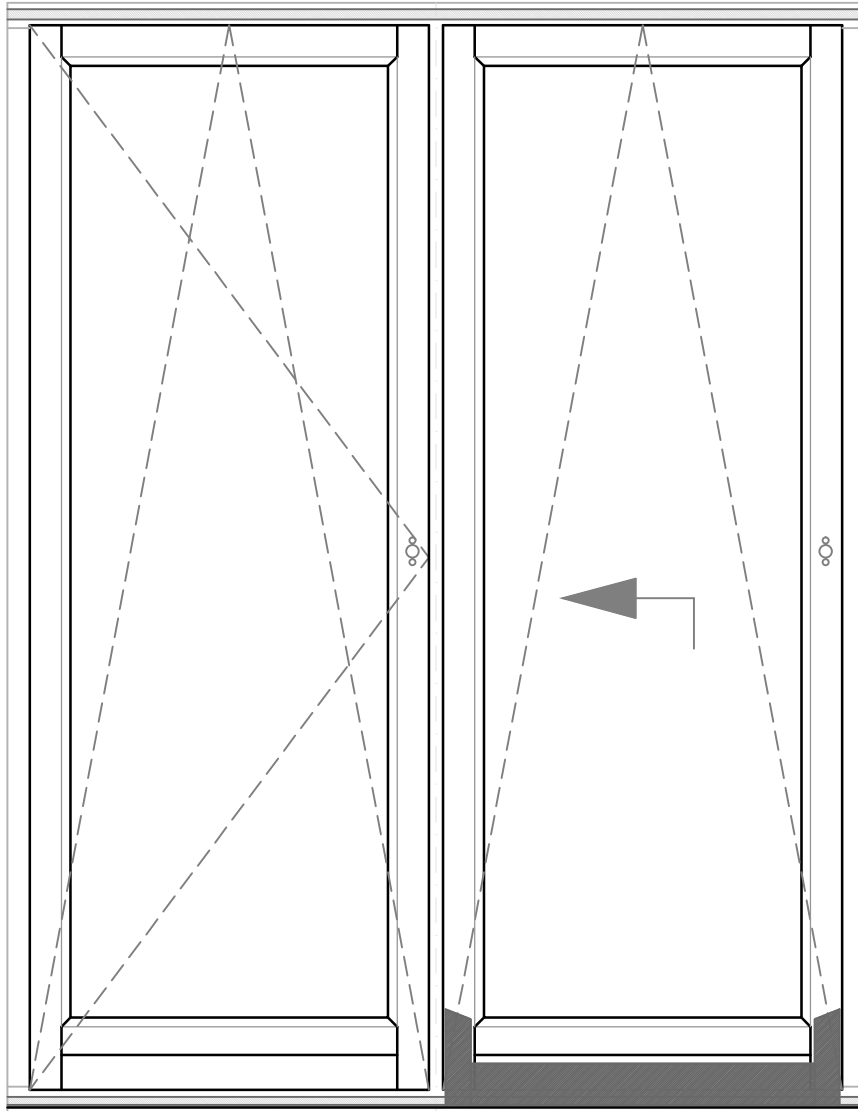
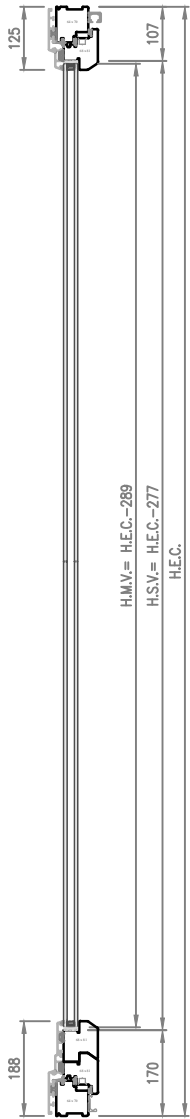

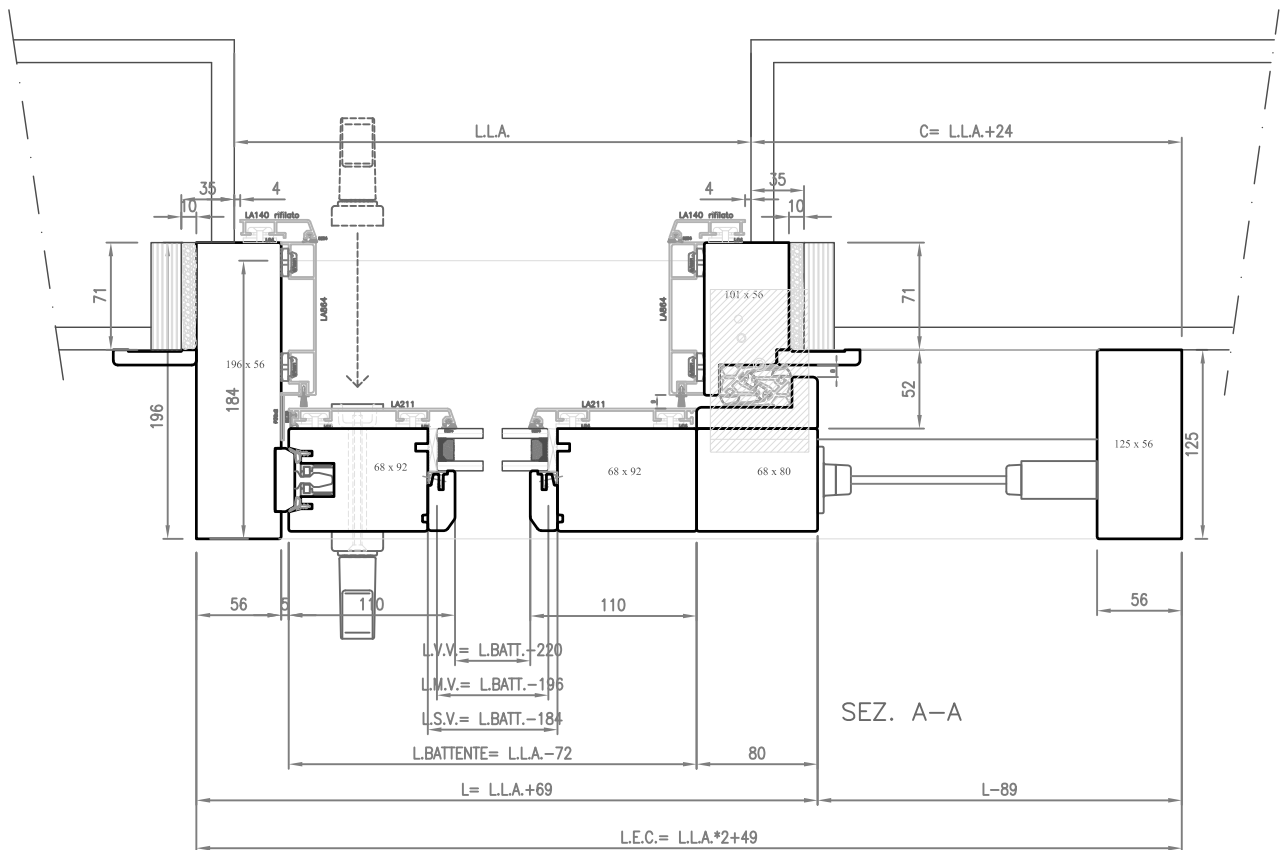
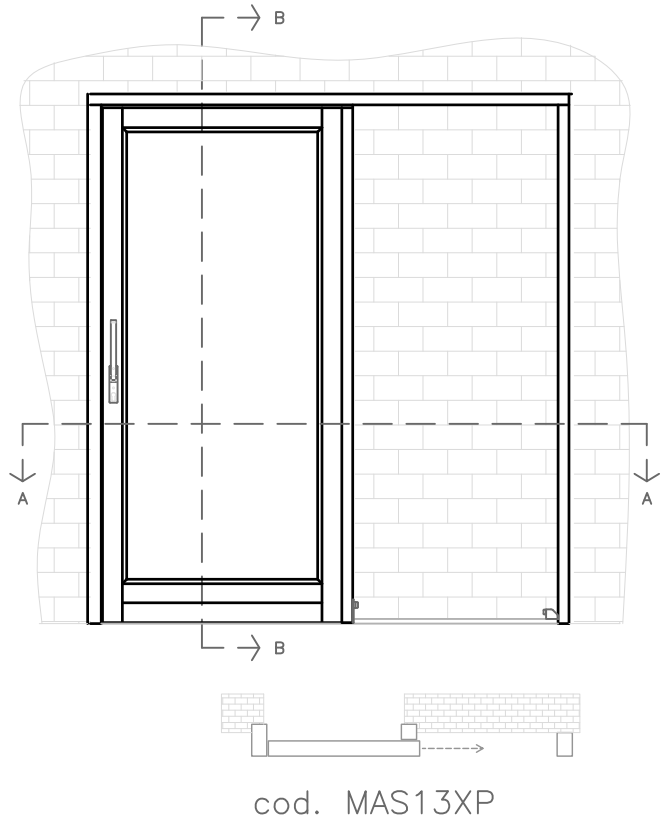
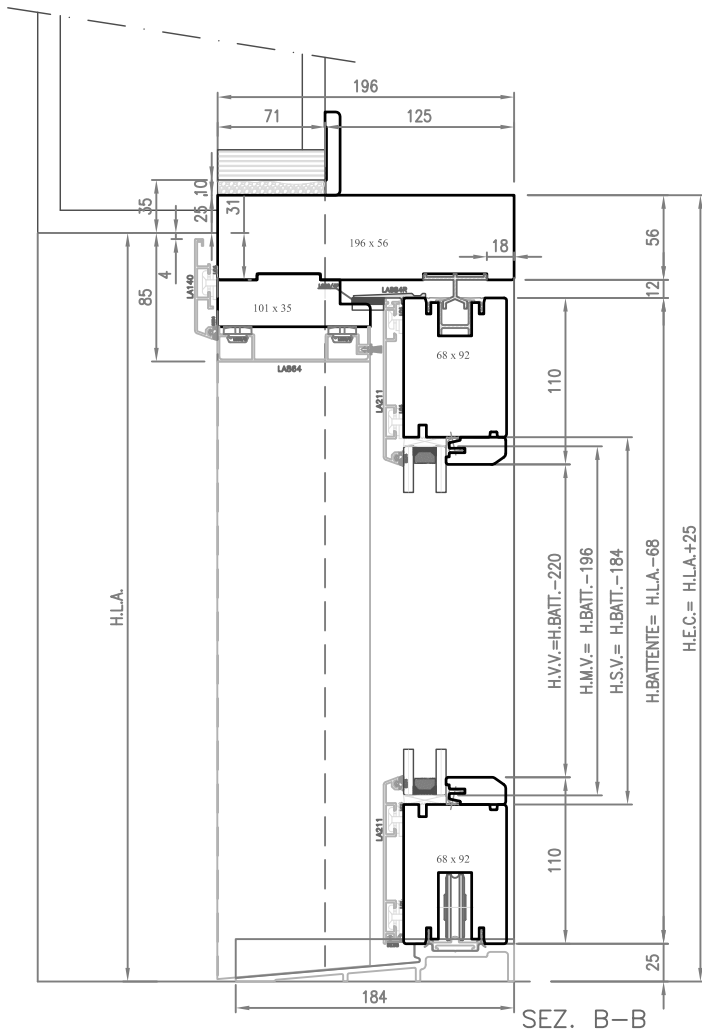

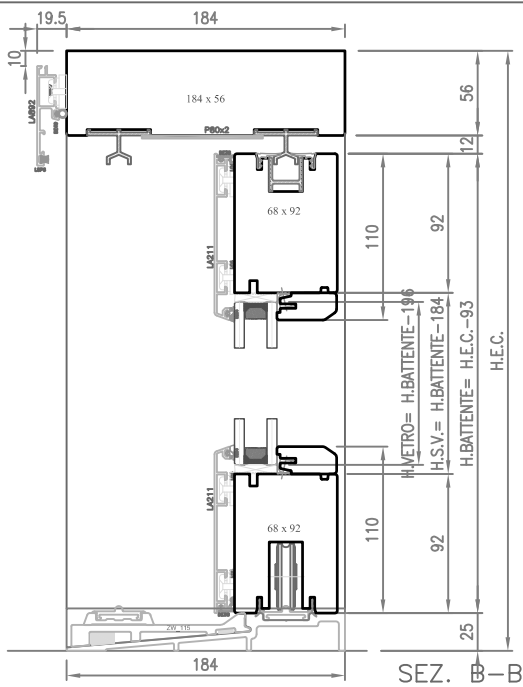

SEZ. B-B

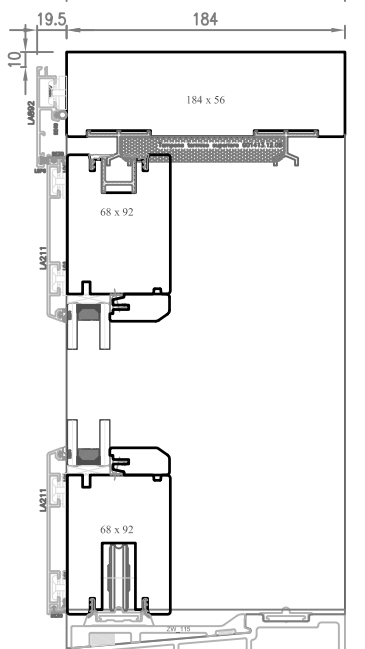

SEZ. C-C

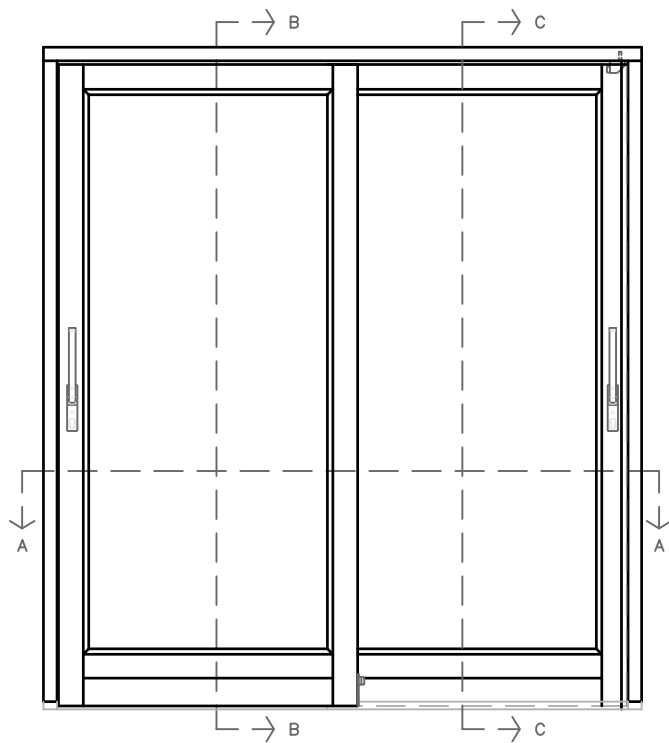

cod. MAS13XX

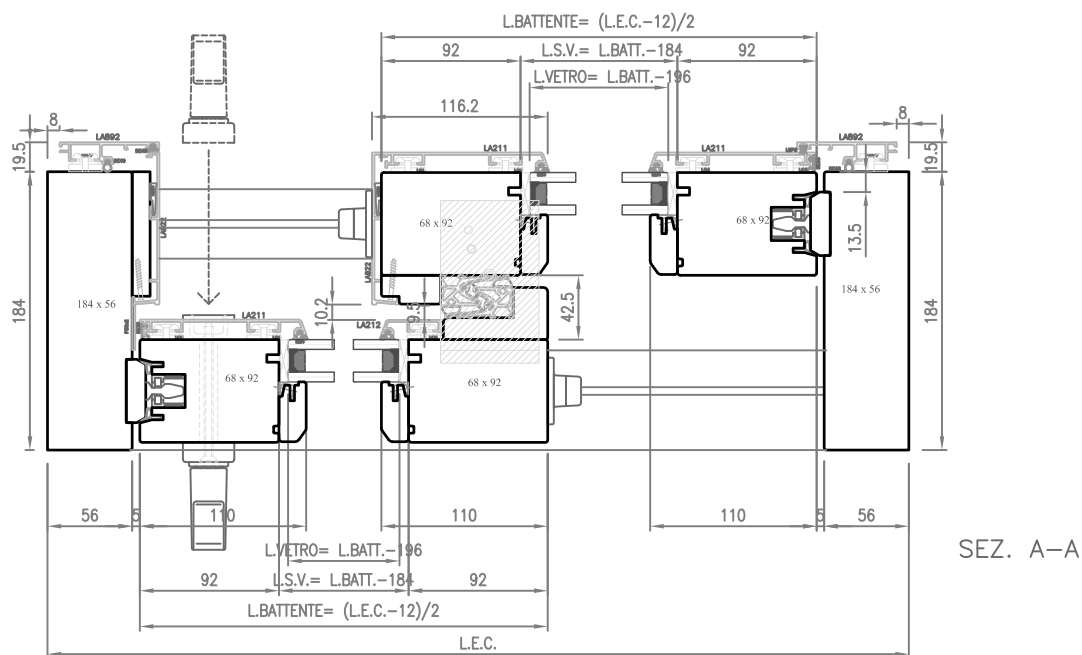

SEZ. A-A

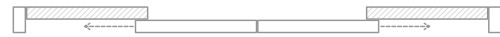
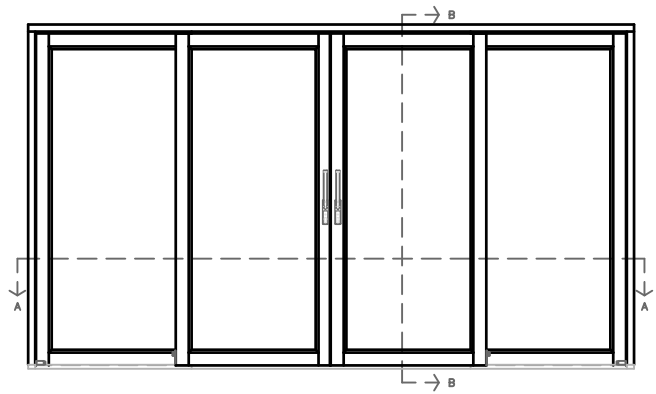
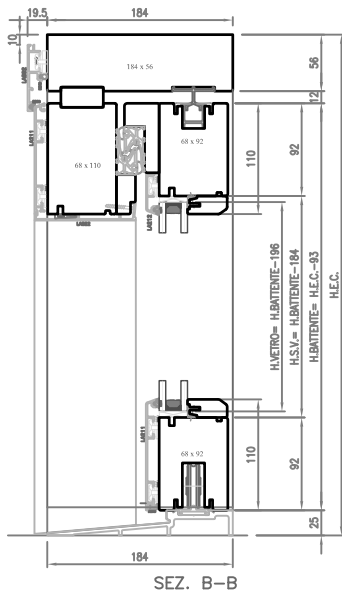

cod. MAS130XXO

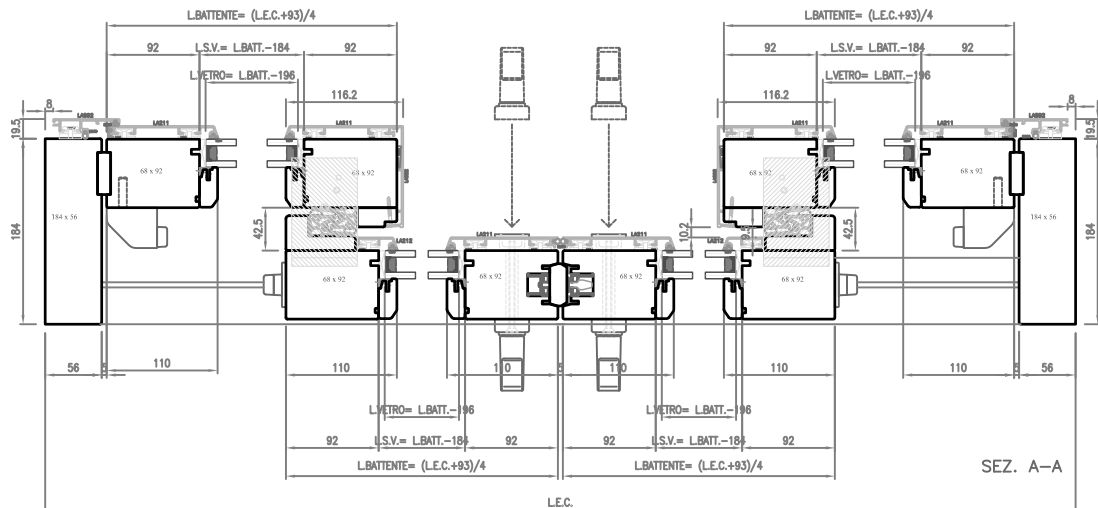
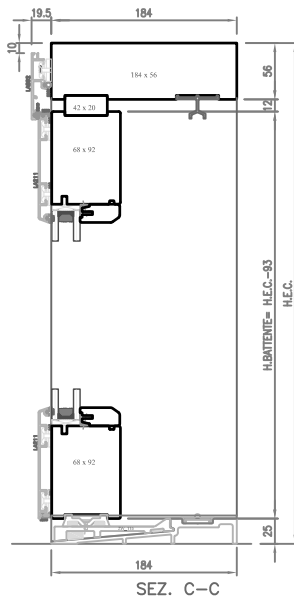

SOLUZIONE RELATIVA AL CONTROTELAIO "ECLISSE"

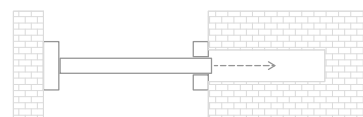
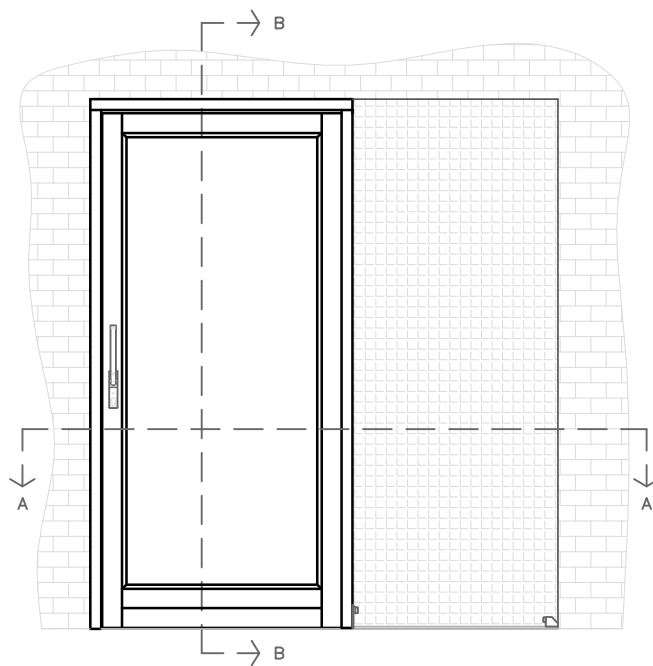
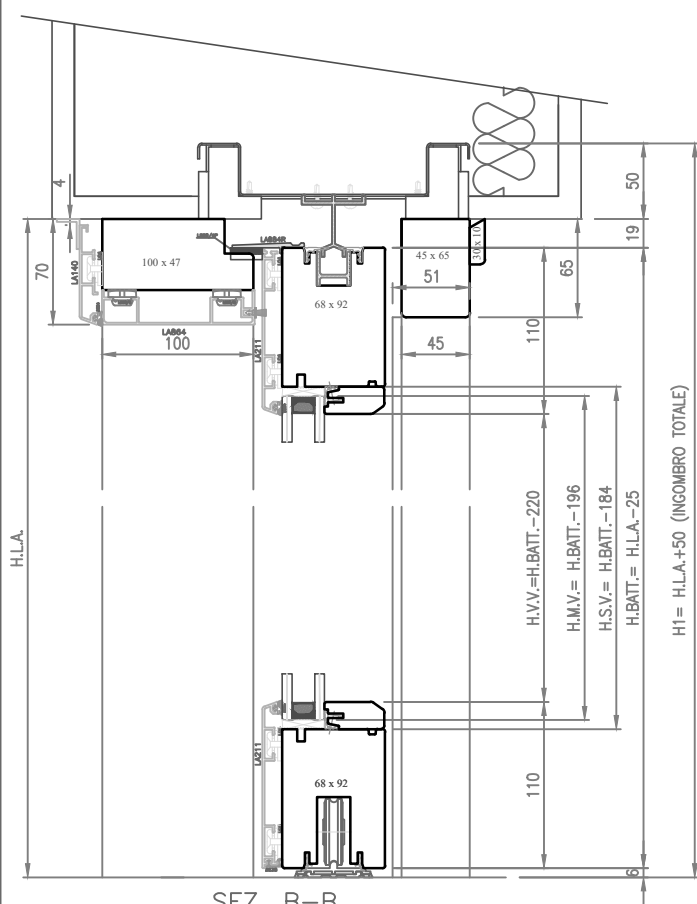

cod.MASXM

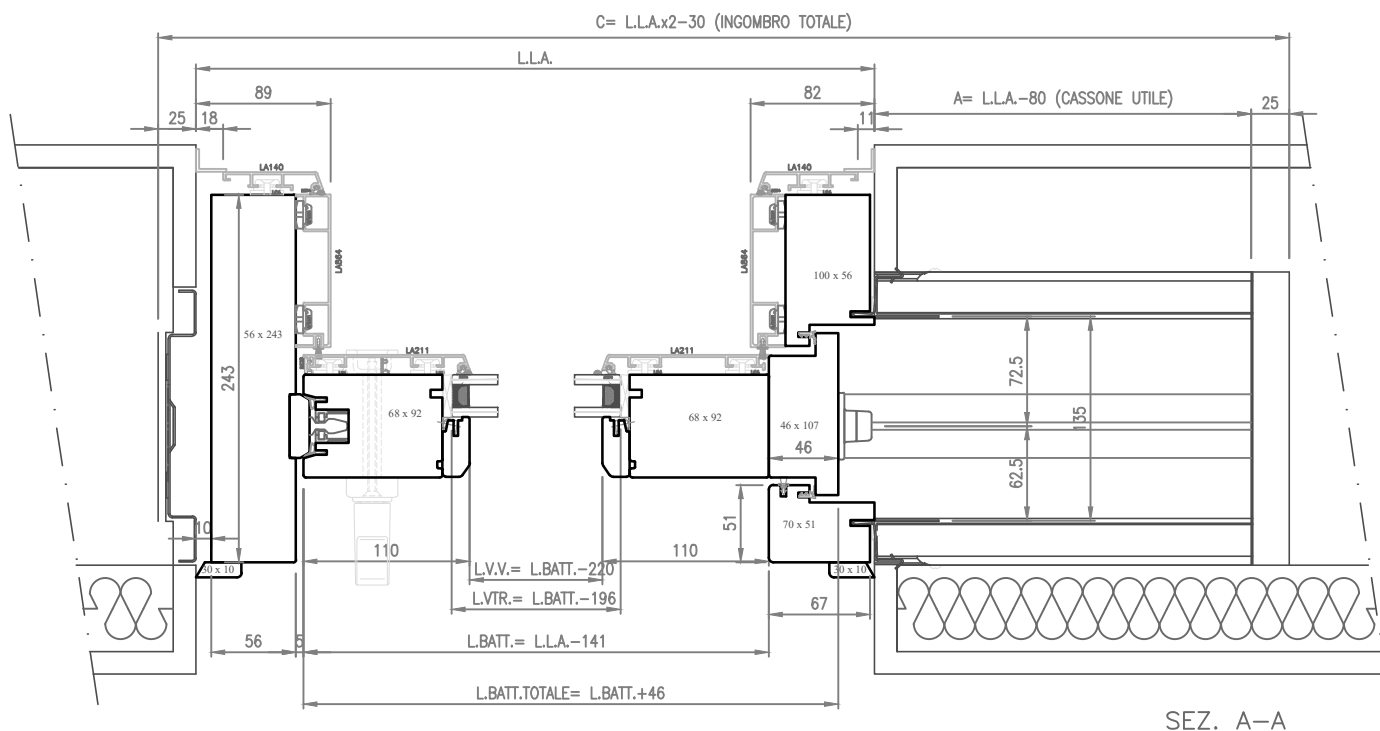

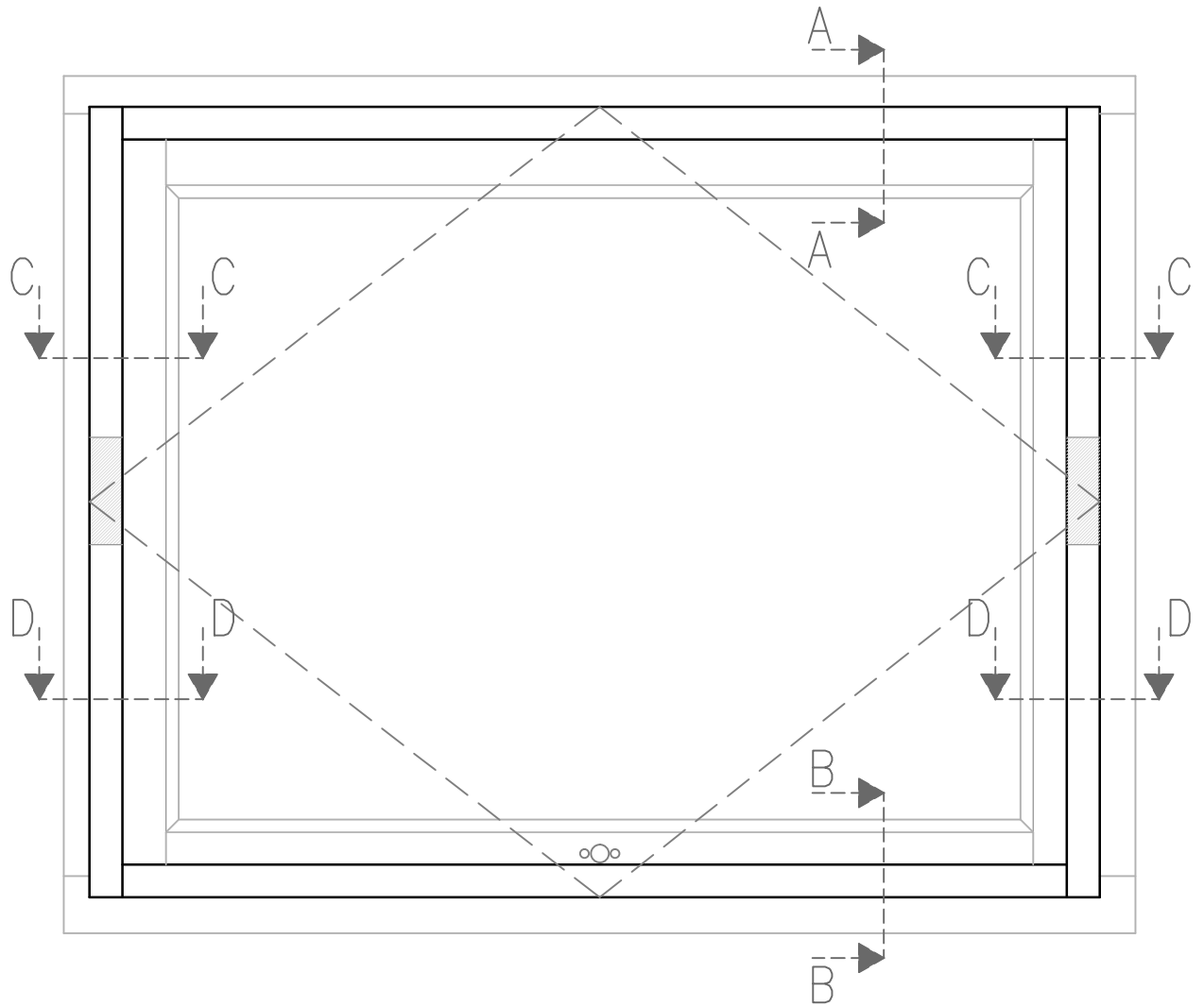

SEZIONI BILICO PORTATA 300Kg

SEZ. A-A

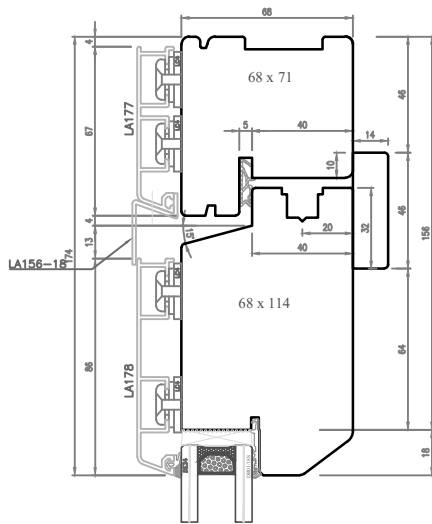

SEZ. C-C

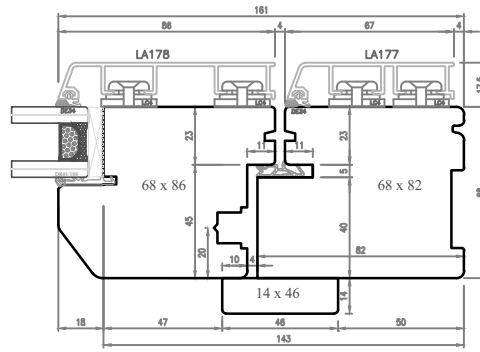

SEZ. D-D

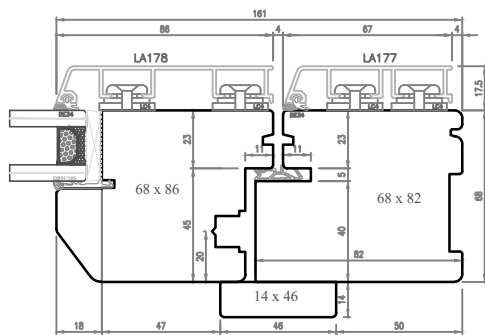

SEZ. B-B

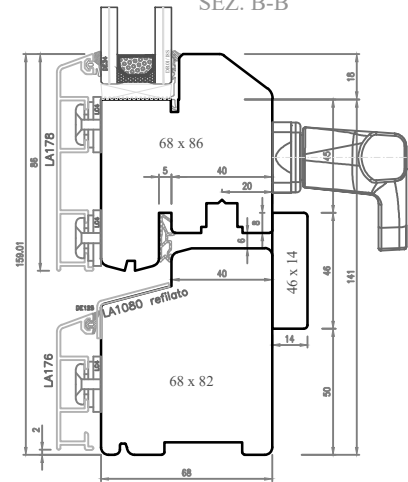

SEZ. A-A

SEZIONI BILICO PORTATA 175Kg

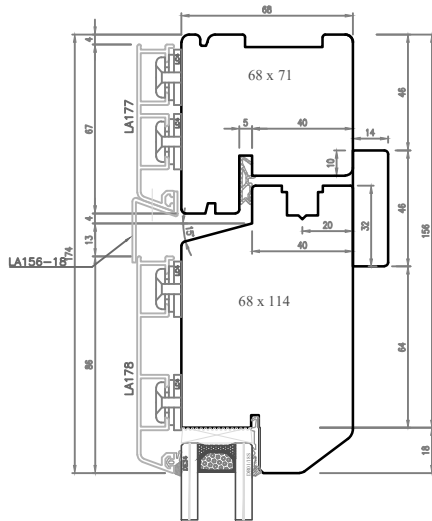

SEZ. C-C

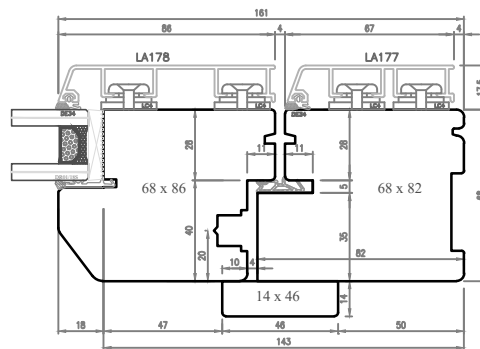

SEZ. D-D

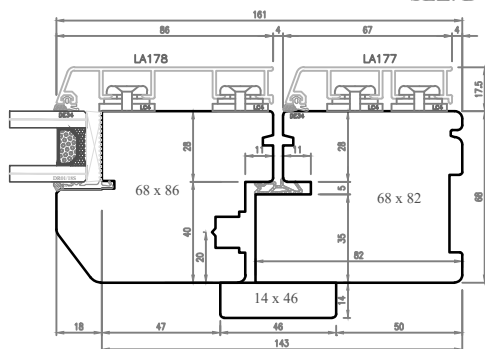

SEZ. B-B

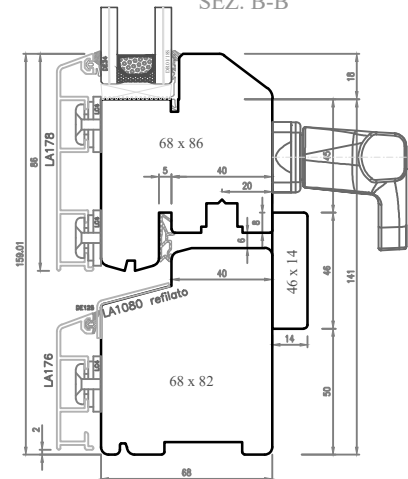

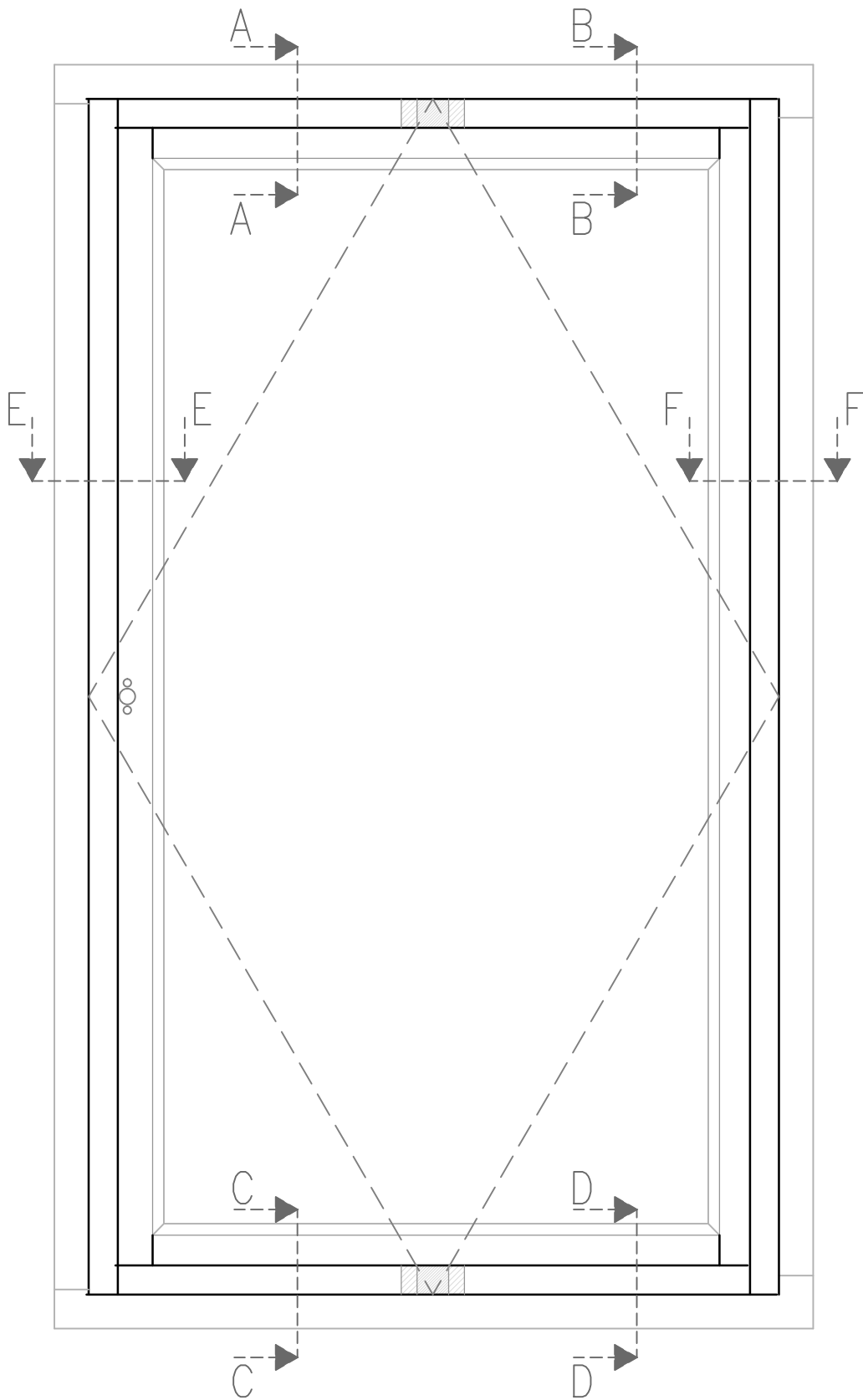

SEZ. A-A

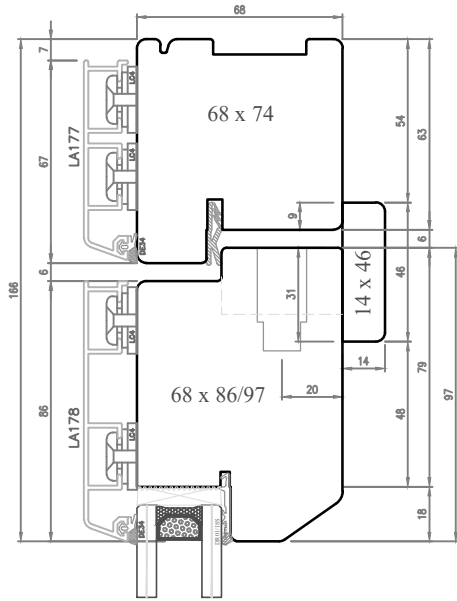

SEZ. B-B

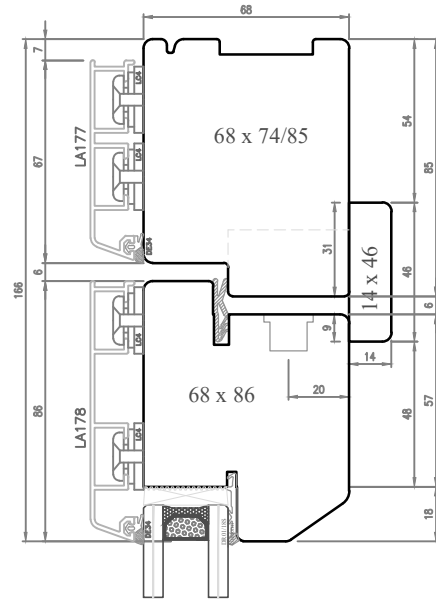

SEZ. E-E

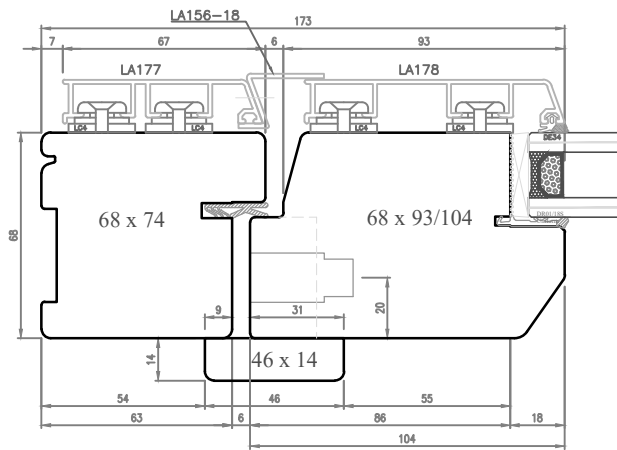

SEZ. F-F

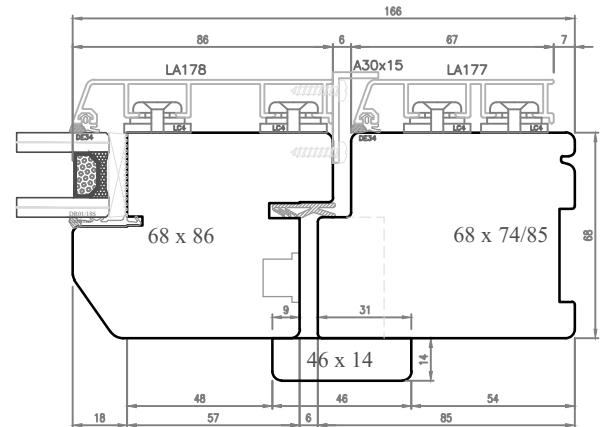

SEZ. C-C

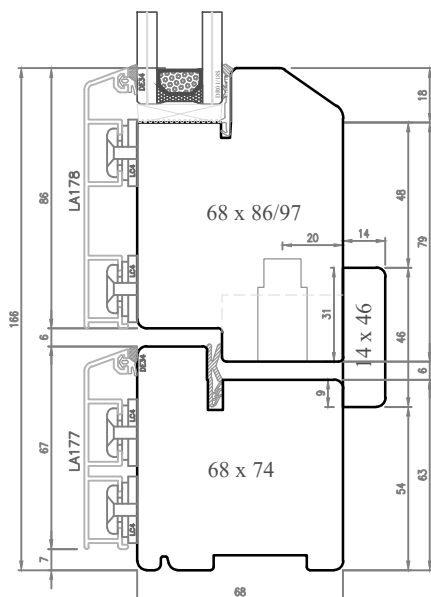

SEZ. D-D

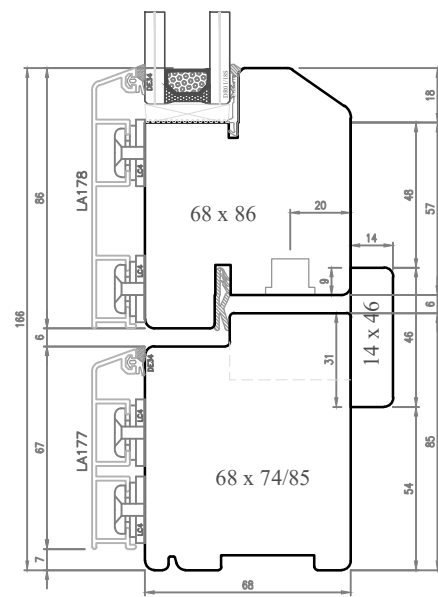

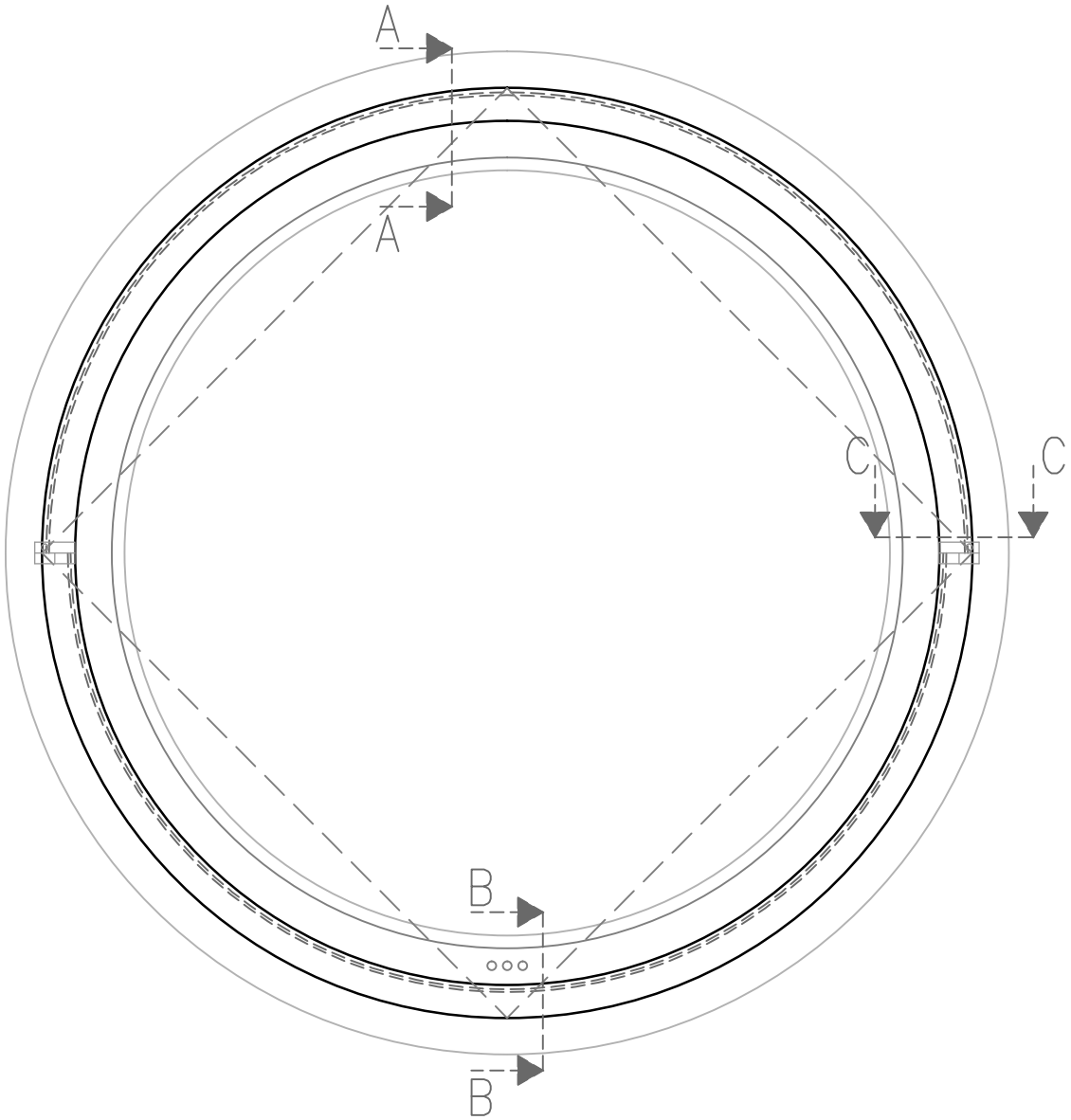

SEZ. A-A

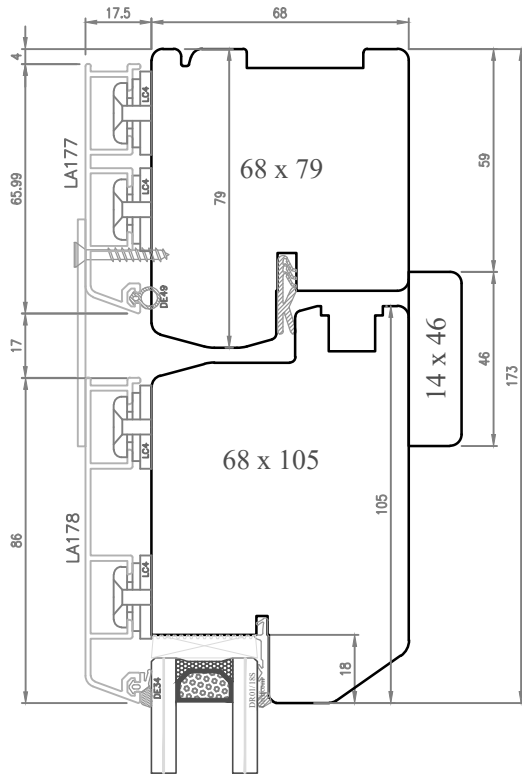

SEZ. B-B

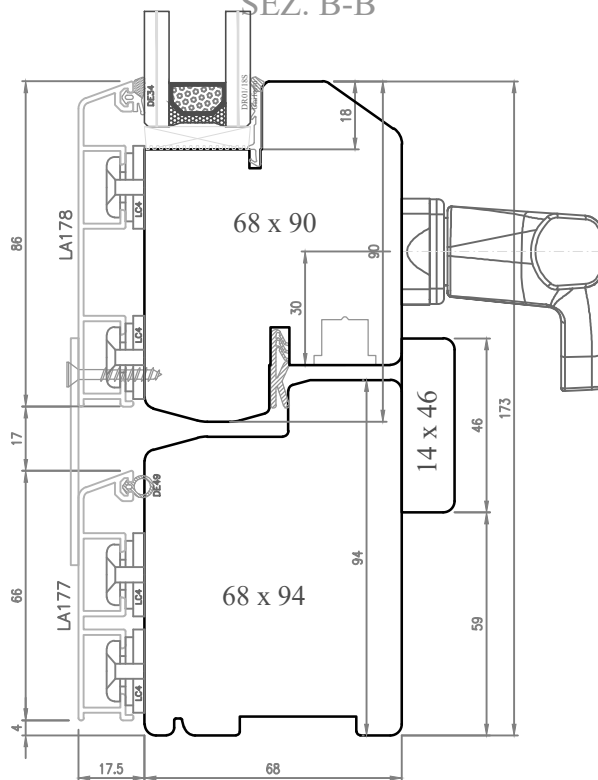

PORTIERA
APERTURA
ESTERNA
OVERLUX
M

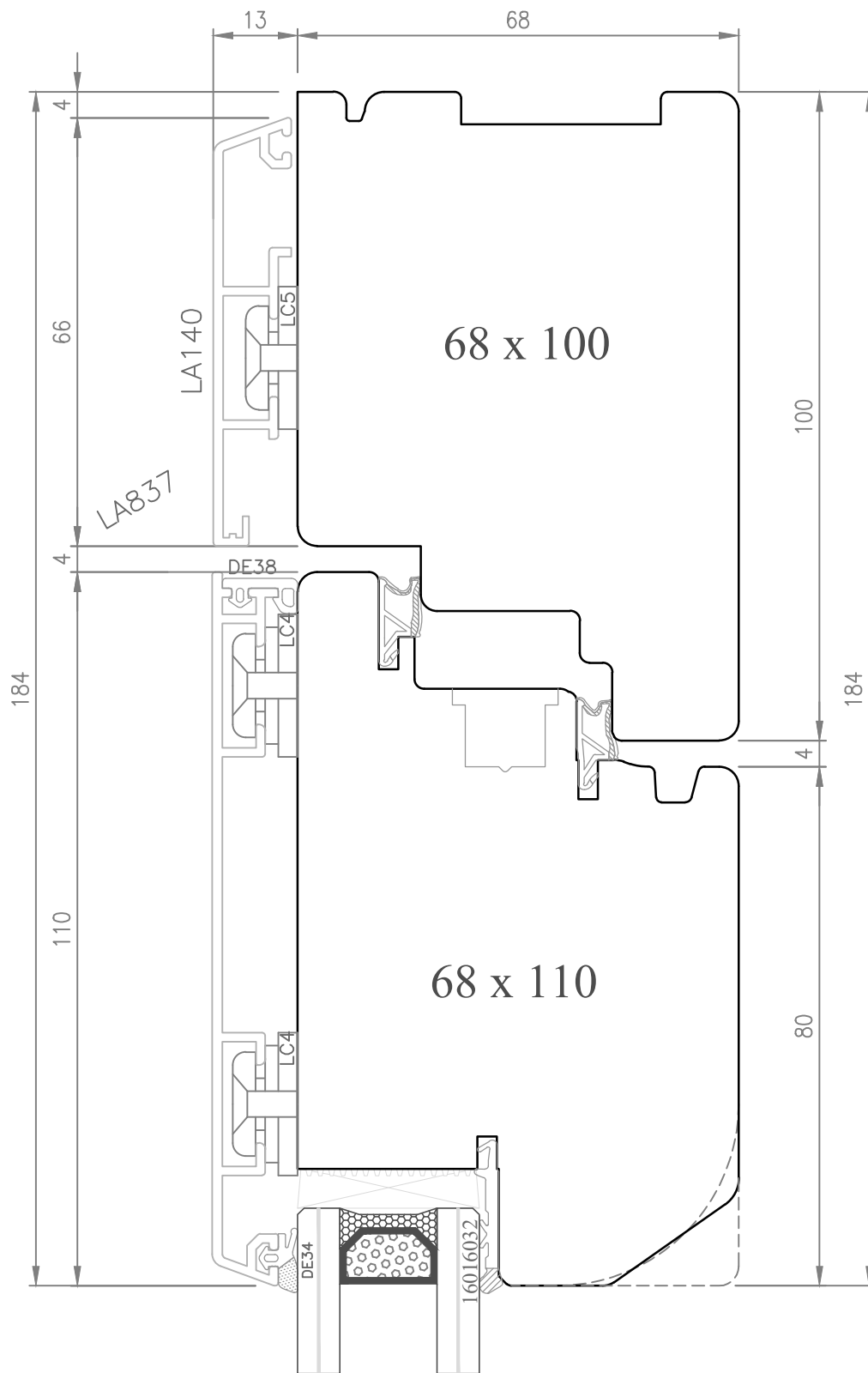

Alluminio tipo M - Legno tipo M, S o Q



Data: 02.11.2017

Rev.: 00 Data: *

Approvato da:

Eduardo ZAMINO

Oggetto: Sezione nodo superiore di Portafinestra
con apertura esterna

Profilo: OVERLUX M

File: APERTURA ESTERNA M_5000-S

Scala: 1:1

N°. Dis:

01

Disegnato da:

Eduardo ZAMINO

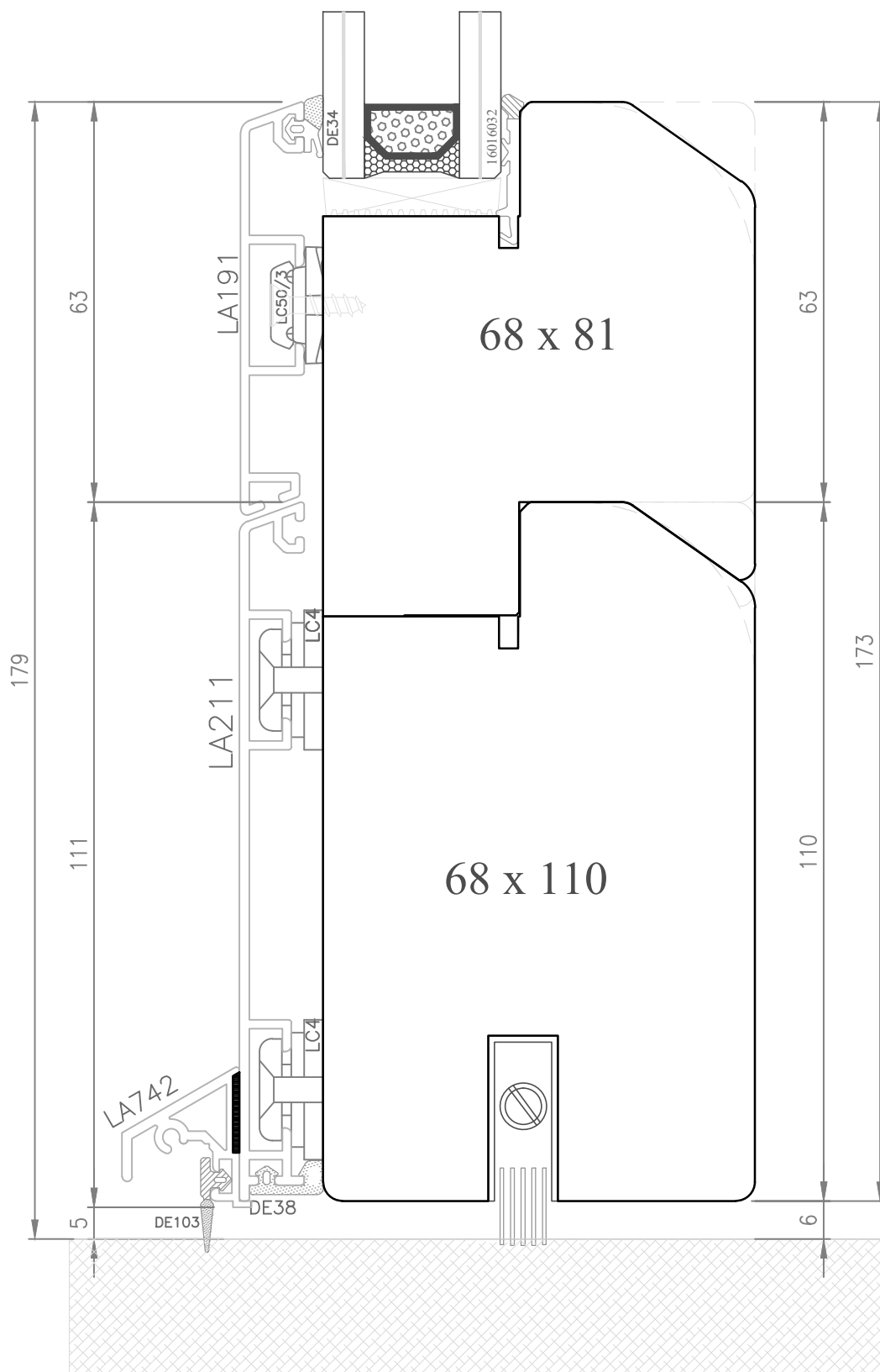

Alluminio tipo M - Legno tipo M, S o Q



Data: 02.11.2017

Rev.: 00 Data: *

Approvato da:

Eduardo ZAMINO

Oggetto: Sezione nodo inferiore di Portafinestra
con apertura esterna

Profilo: OVERLUX M

File: APERTURA ESTERNA M_5000-S

Scala: 1:1

N°. Dis:

02

Disegnato da:

Eduardo ZAMINO

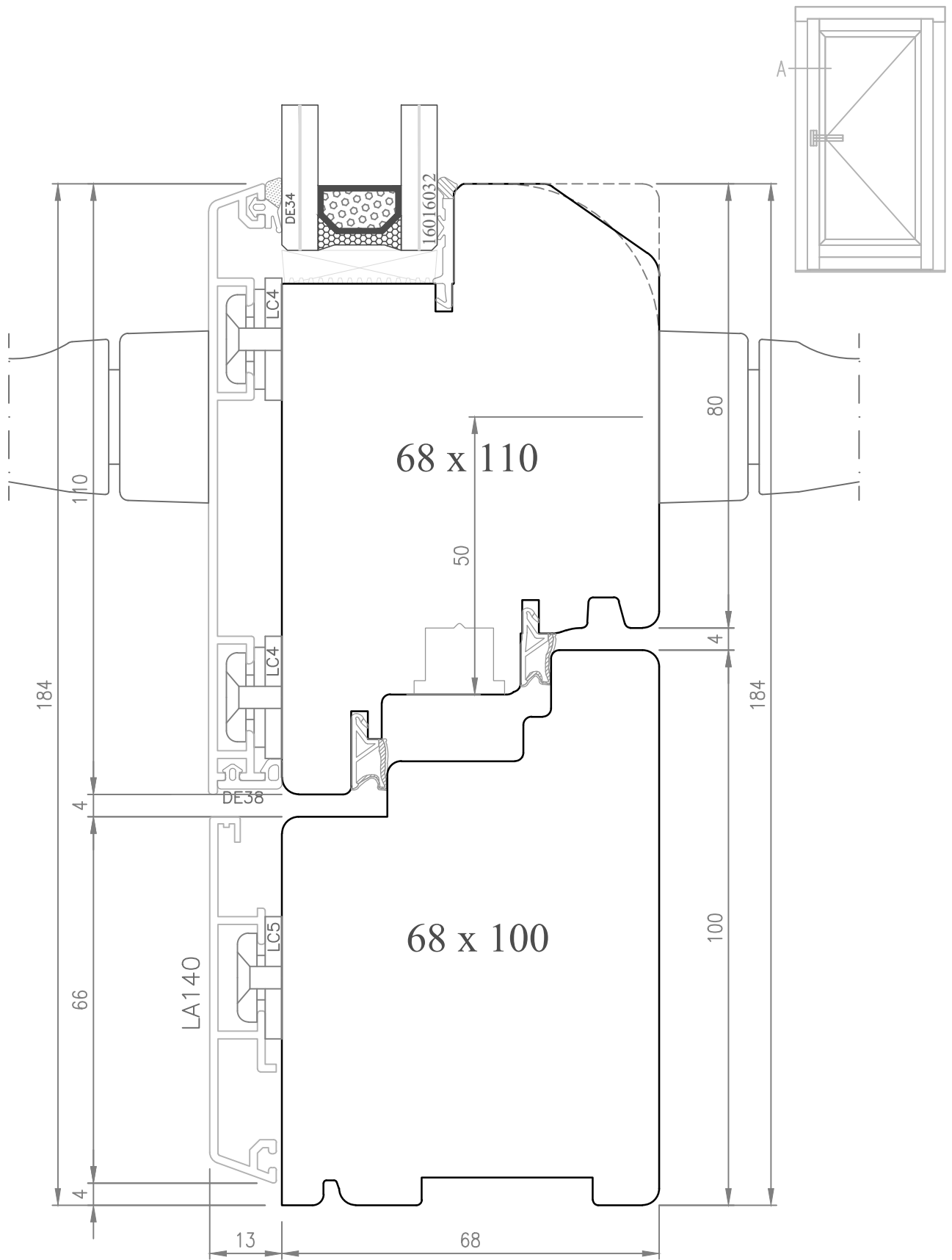

Alluminio tipo M - Legno tipo M, S o Q



Data: 02.11.2017

Rev.: 00 Data: *

Approvato da:

Eduardo ZAMINO

Oggetto: Sezione nodo laterale lato serratura di Portafinestra con apertura esterna

Profilo: OVERLUX M

File: APERTURA ESTERNA M_5000-S

Scala: 1:1

N°. Dis:

03

Disegnato da:

Eduardo ZAMINO

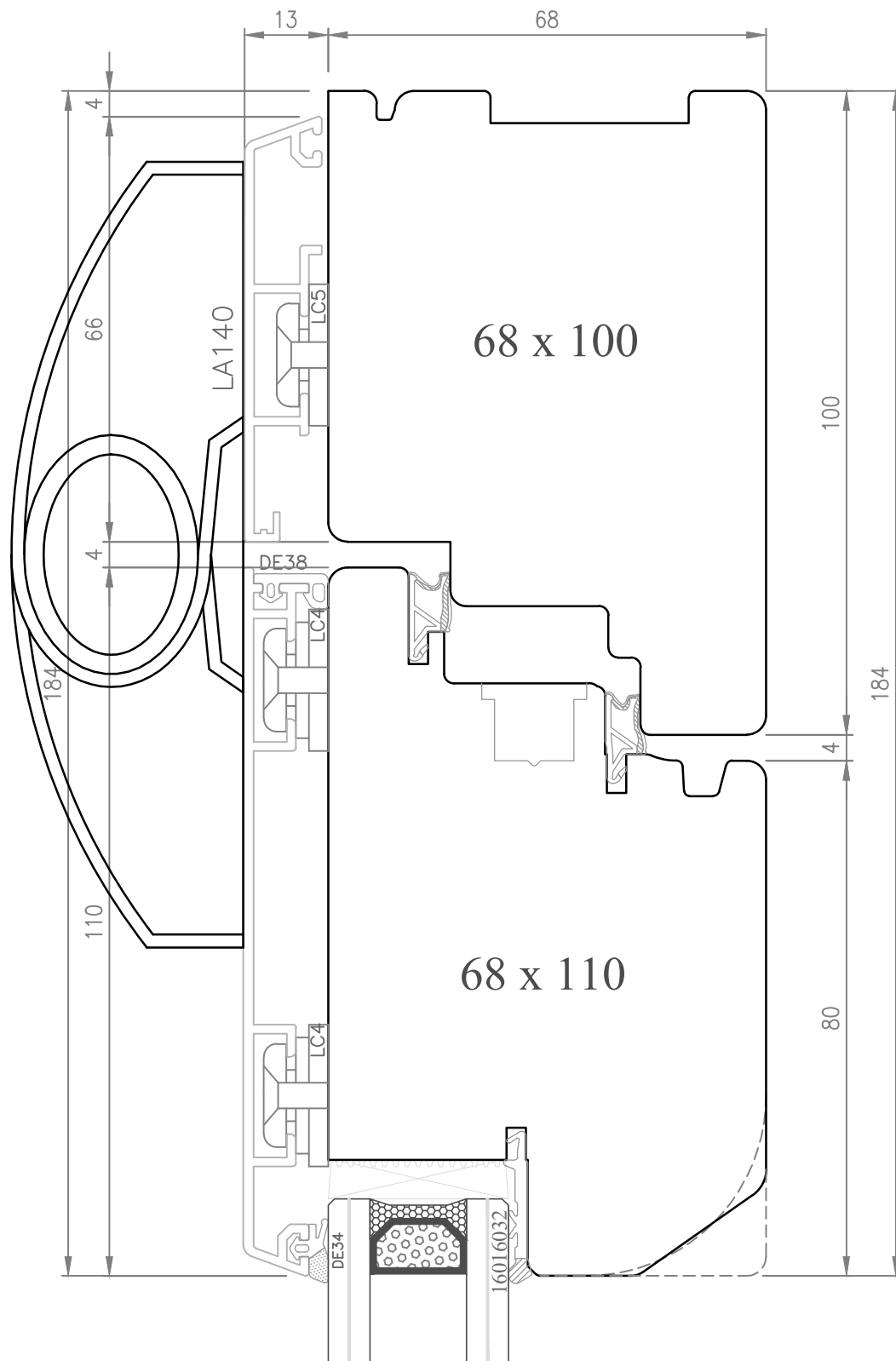

Alluminio tipo M - Legno tipo M, S o Q



Data: 02.11.2017

Rev.: 00 Data: *

Approvato da:

Eduardo ZAMINO

Oggetto: Sezione nodo laterale lato cerniere di
Portafinestra con apertura esterna

Profilo: OVERLUX M

File: APERTURA ESTERNA_M_5000-S Scala: 1:1

N°. Dis:

04

Disegnato da:

Eduardo ZAMINO

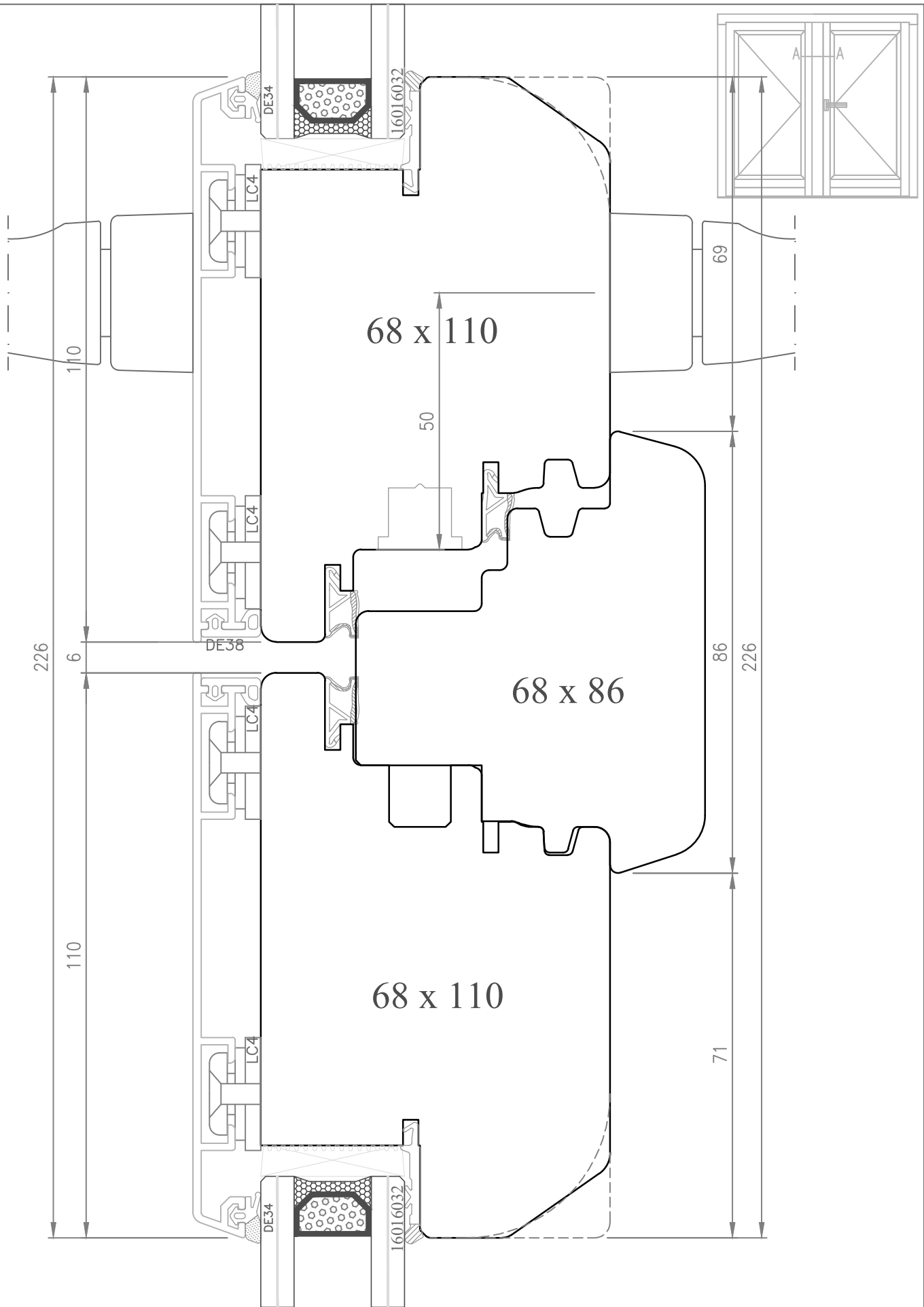

Alluminio tipo M - Legno tipo M, S o Q



Data: 02.11.2017

Rev.: 00 Data: *

Approvato da:

Eduardo ZAMINO

Oggetto: Sezione nodo centrale Simmetrico di Portafinestra 2 ante con apertura esterna

Profilo: OVERLUX M

File: APERTURA ESTERNA M_5000-S

Scala: 1:1

N°. Dis:

05

Disegnato da:

Eduardo ZAMINO

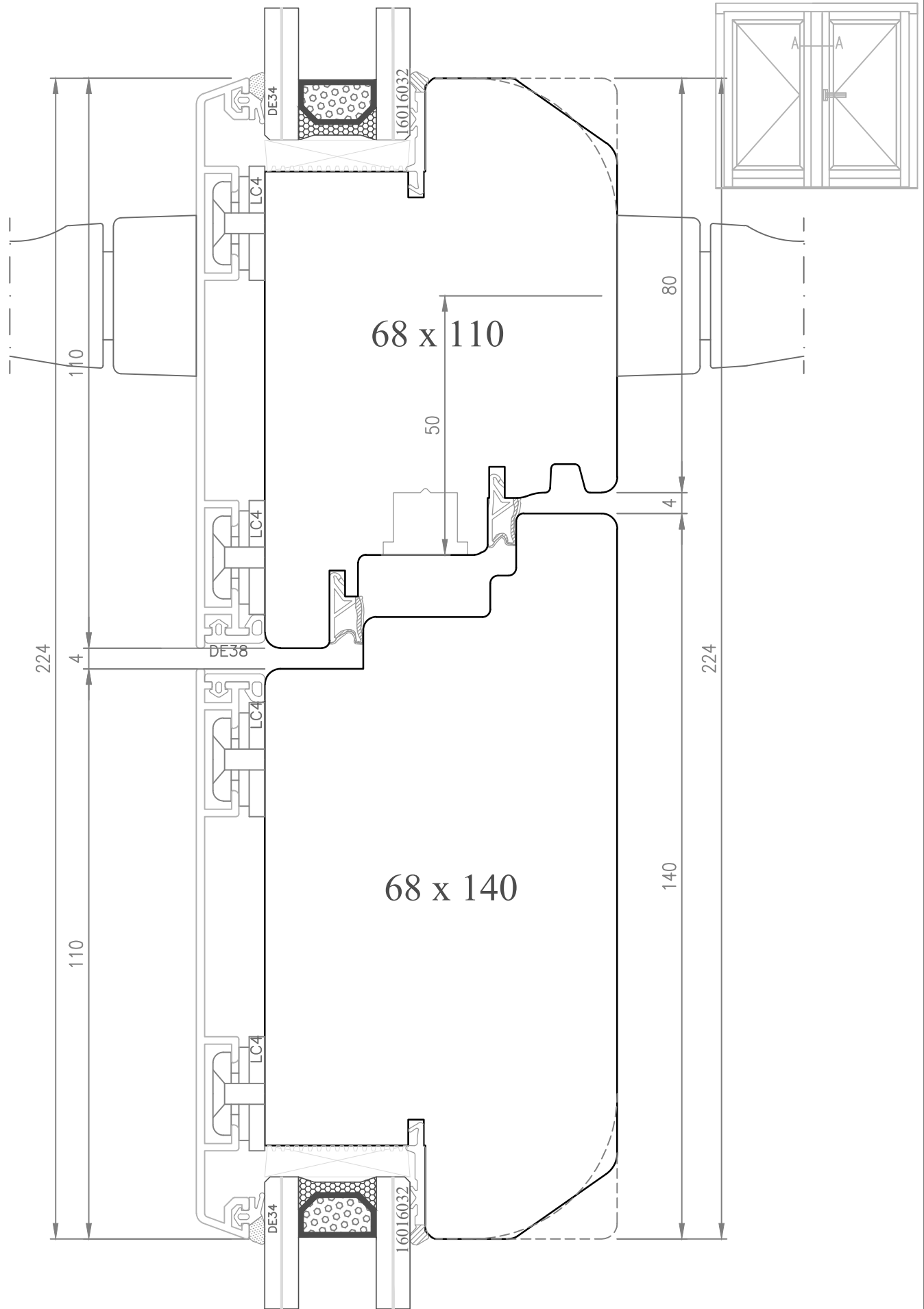

Alluminio tipo M - Legno tipo M, S o Q



Data: 02.11.2017

Rev.: 00 Data: *

Approvato da:

Eduardo ZAMINO

Oggetto: Sezione nodo centrale Asimmetrico di
Portafinestra 2 ante con apertura esterna

Profilo: OVERLUX M

File: APERTURA ESTERNA M_5000-S

Scala: 1:1

N°. Dis:

06

Disegnato da:

Eduardo ZAMINO

OVERLUX S

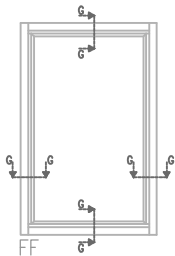

FF

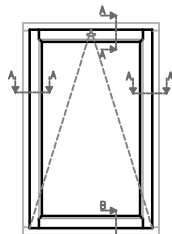

F1-R

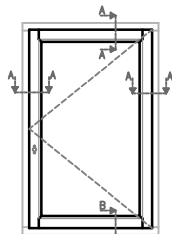

F1-A

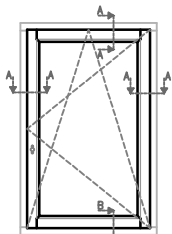

F1-A/R

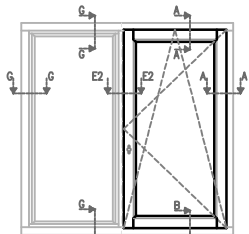

F1LF

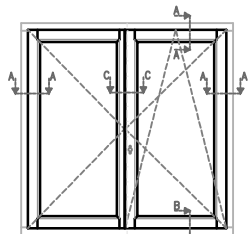

F2-A/R

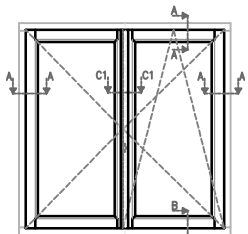

F2F-A/R

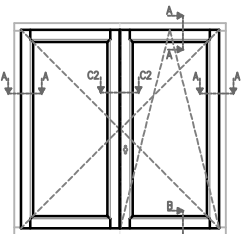

F2S-A/R

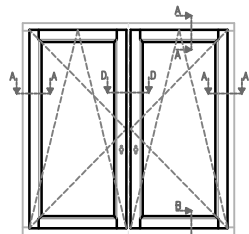

F2C-A/R

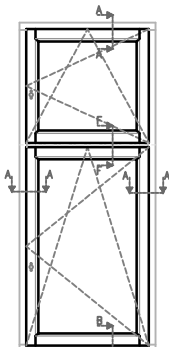

F1F1

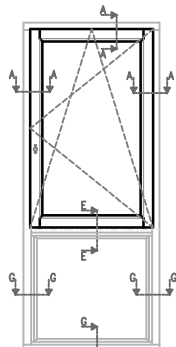

F1STF

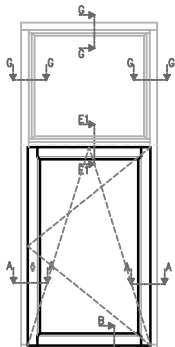

F1SPF

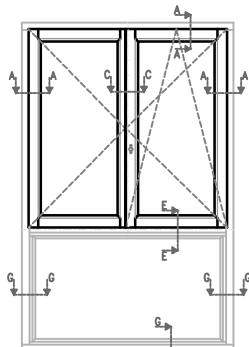

F2STF

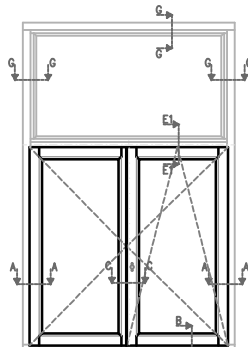

F2SPF

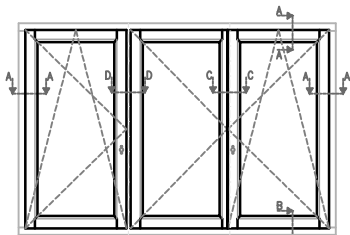

F3-A/R-A-A/R

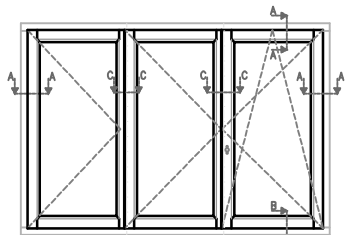

F3-A/R-A-A

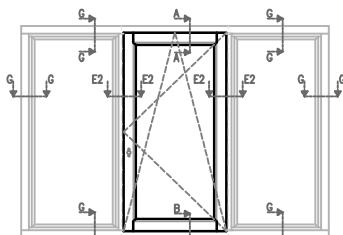

F1L2F

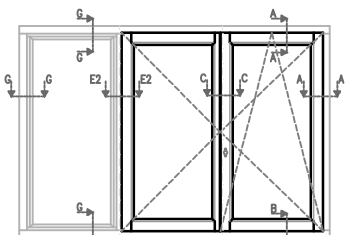

F2L1F

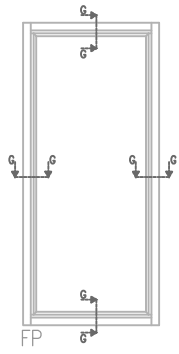

FP

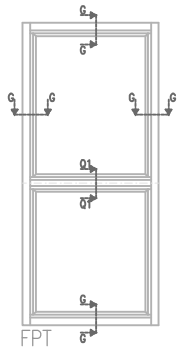

FPT

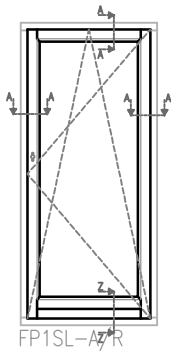

FP1SL-A/R

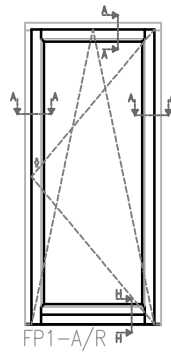

FP1-A/R

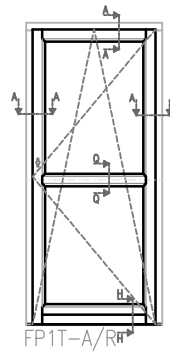

FP1T-A/RH

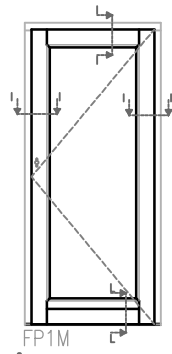

FP1M

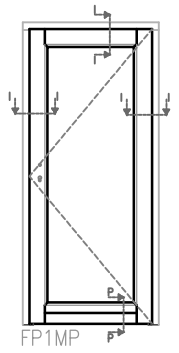

FP1MP

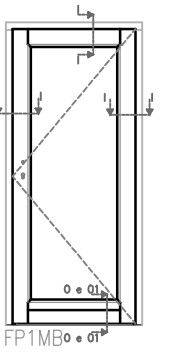

FP1MB

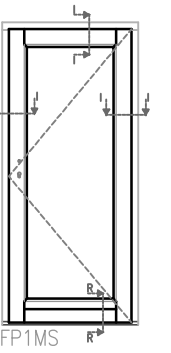

FP1MS

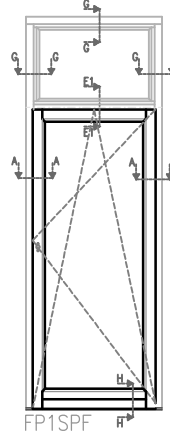

FP1SPF

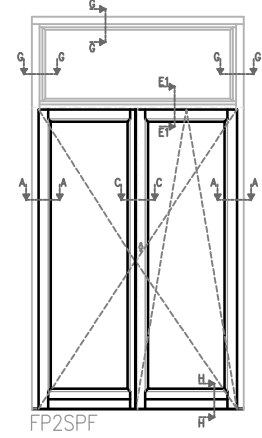

FP2SPF

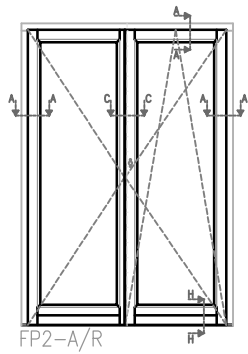

FP2-A/R

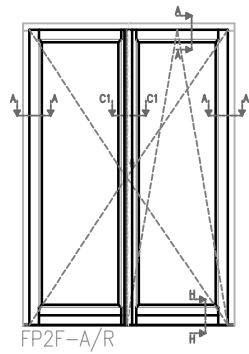

FP2F-A/R

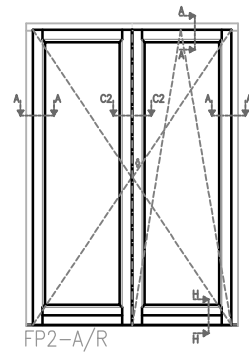

FP2-A/R

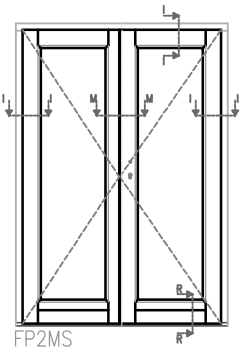

FP2MS

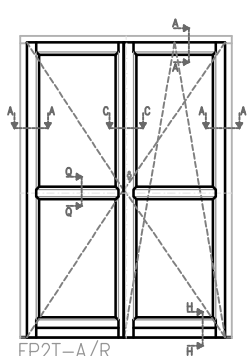

FP2T-A/R

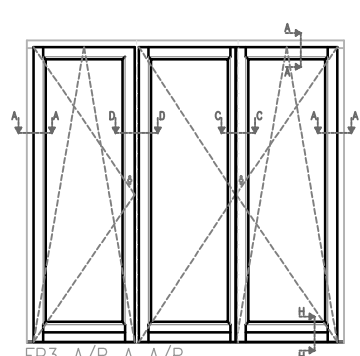

FP3-A/R-A-A/R

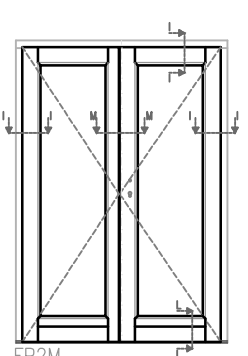

FP2M

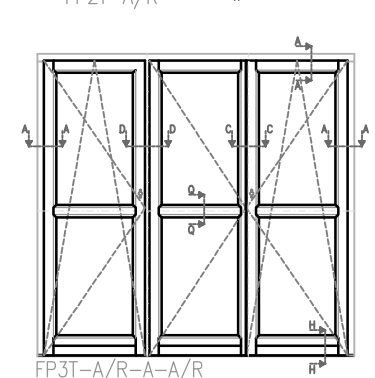

FP3T-A/R-A-A/R

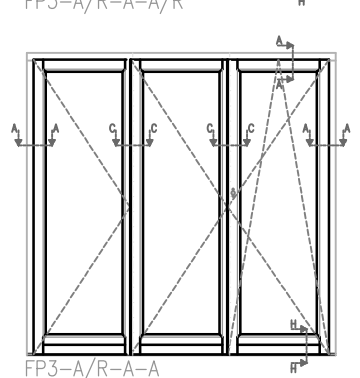

FP3-A/R-A-A

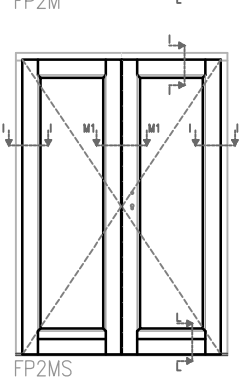

FP2MS

SEZ. Z-Z

SEZ. B-B

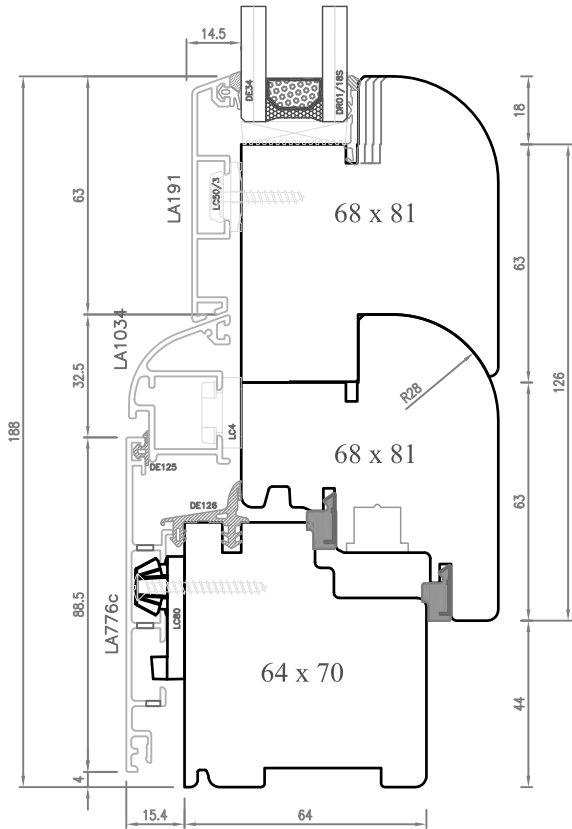
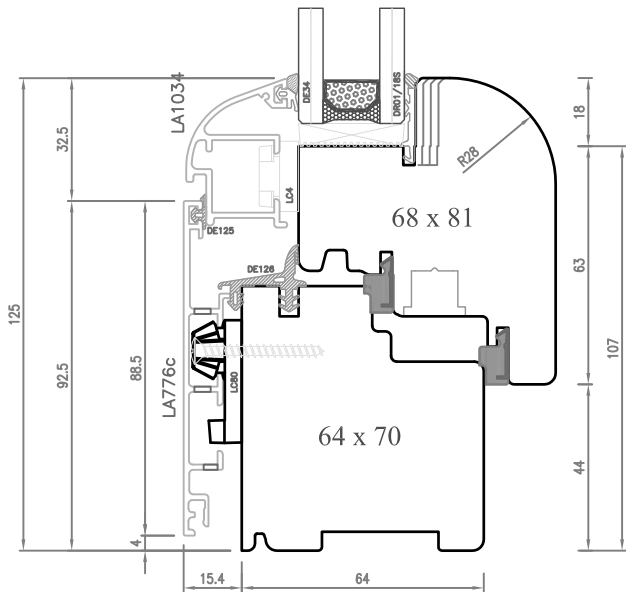

SEZ. A-A

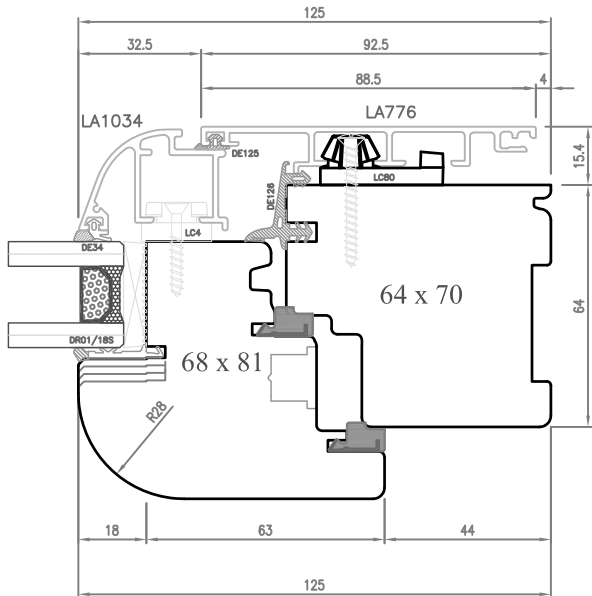

SEZ. H-H

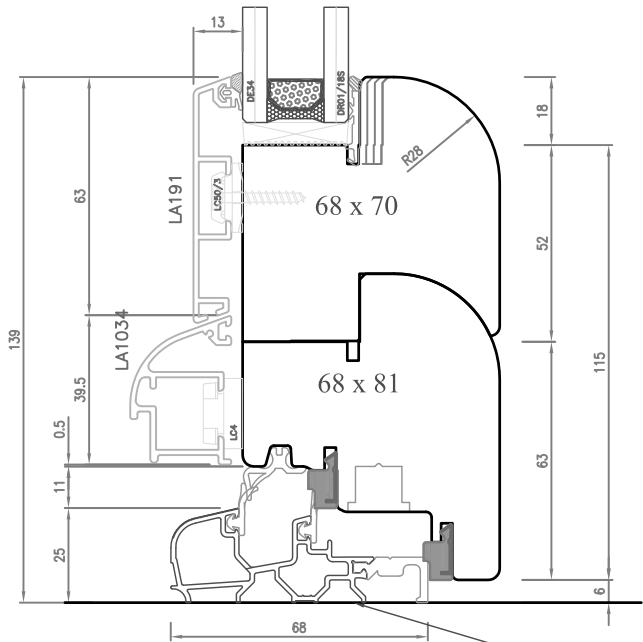

Tipologia telaio
17

SEZ. C-C

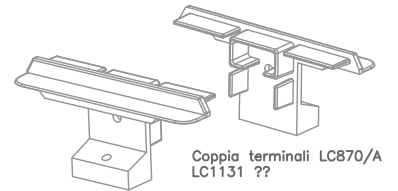
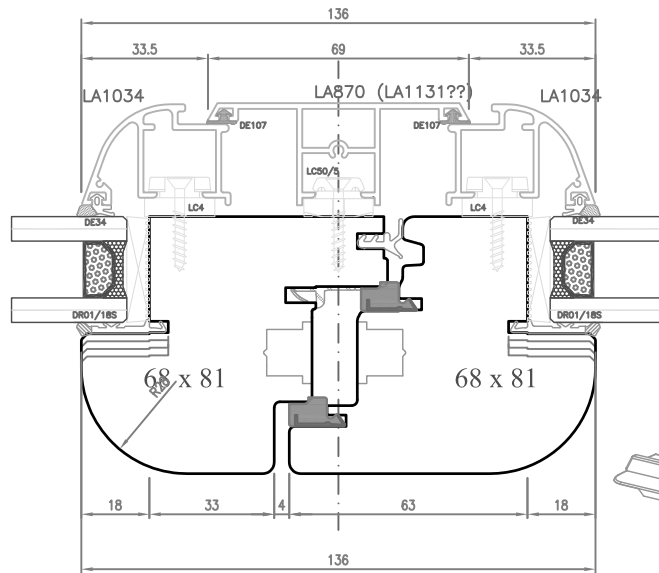

SEZ. C1-C1

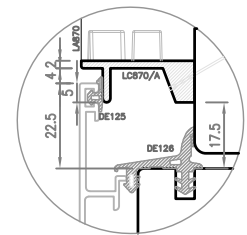
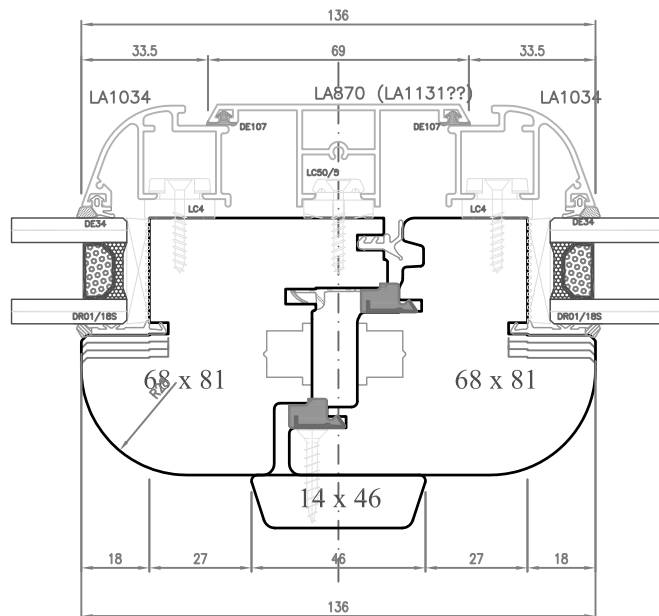

SEZ. C2-C2

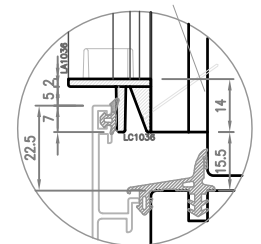
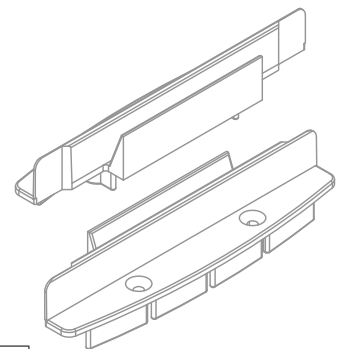
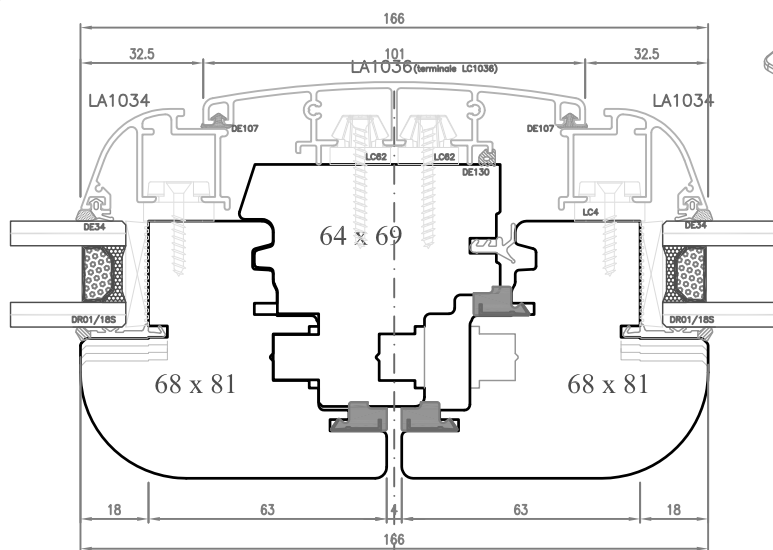

SEZ. D-D

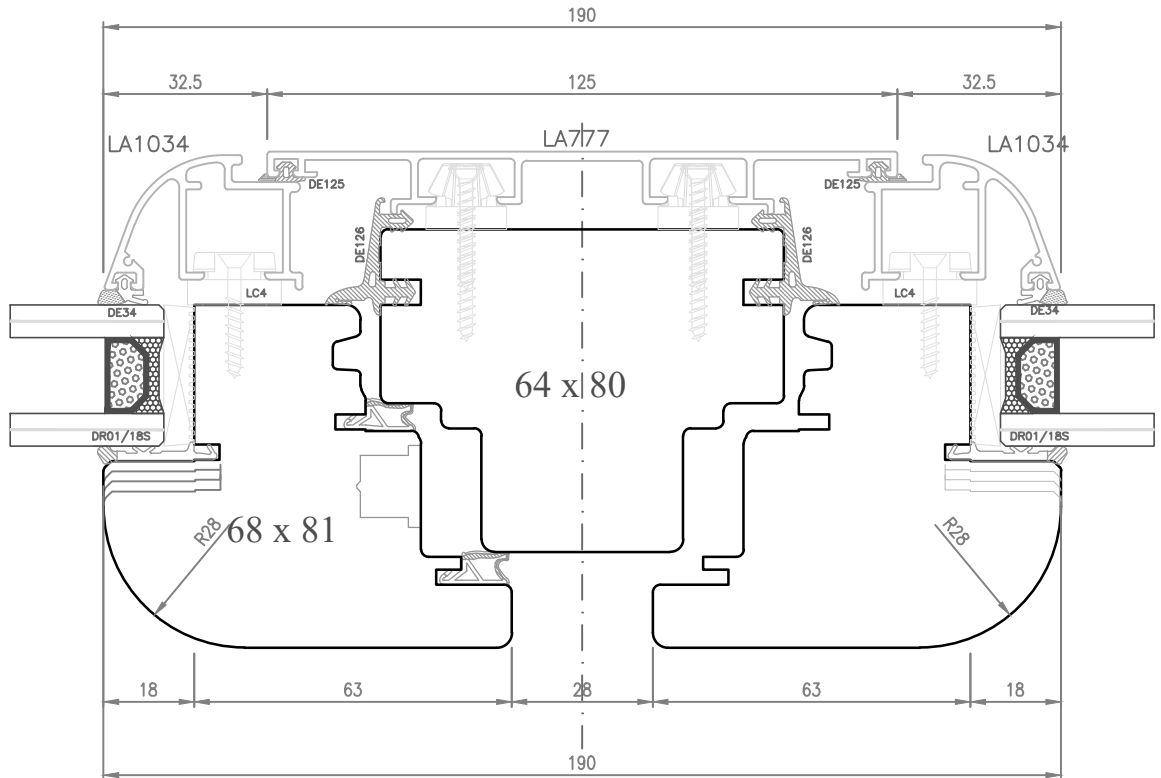

SEZ. E2-E2

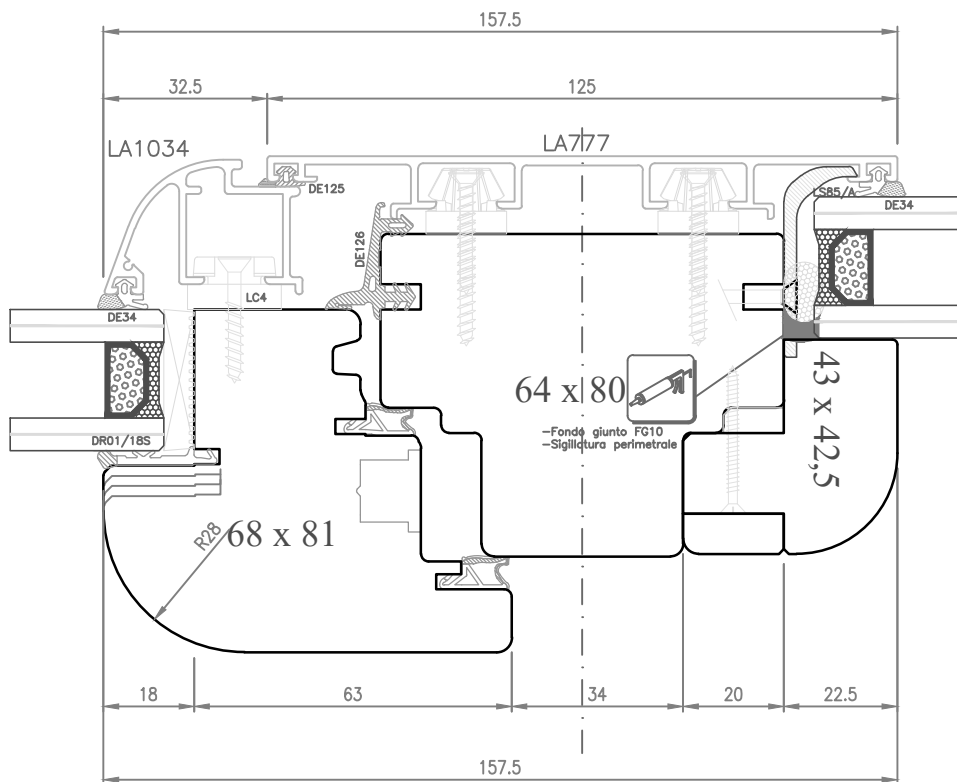

SEZ. E-E

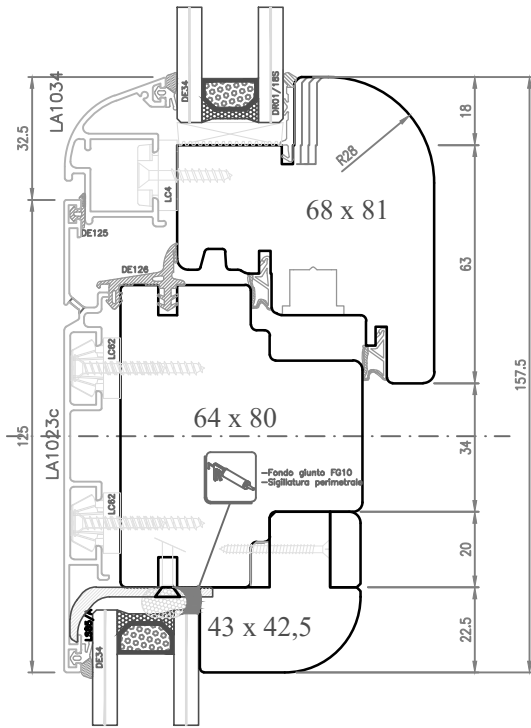

SEZ. E1-E1

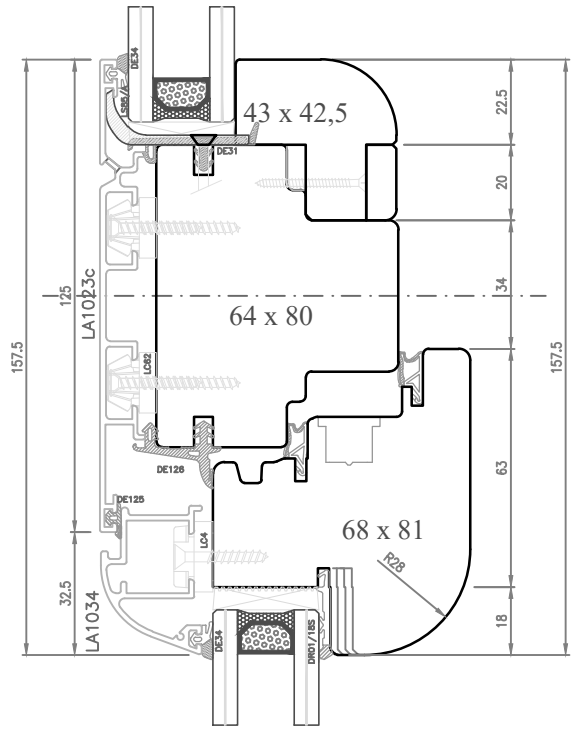

SEZ. F-F

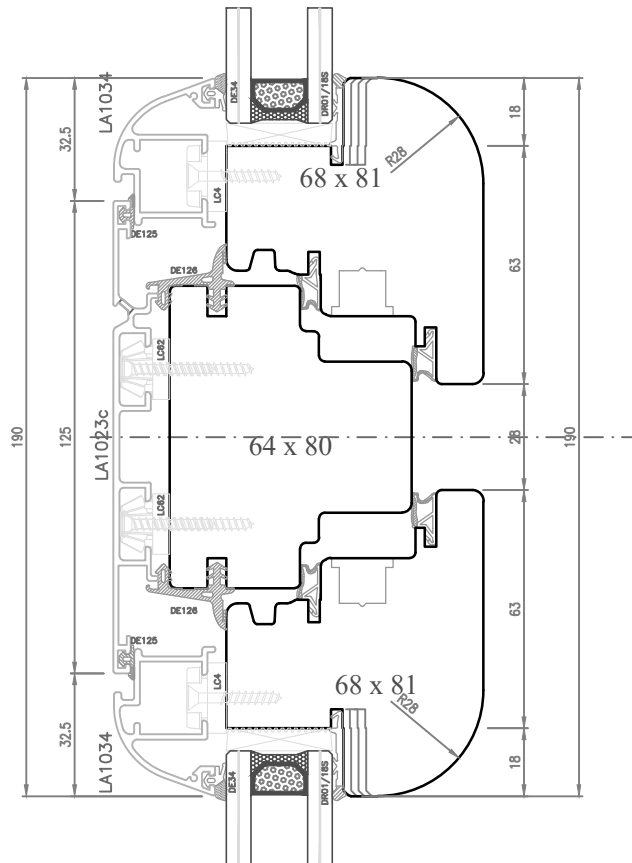

SEZ. G-G

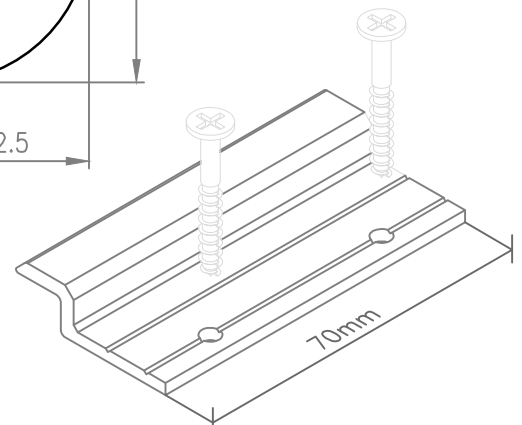
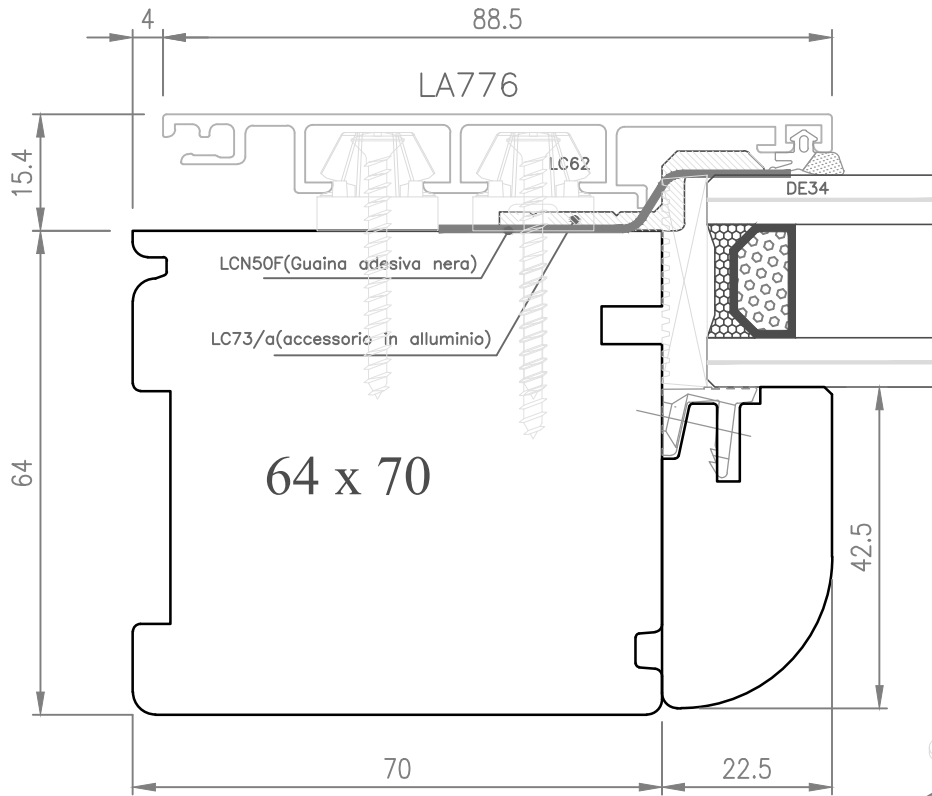

Accessorio LC73/A: utilizzare 3 pz/mt

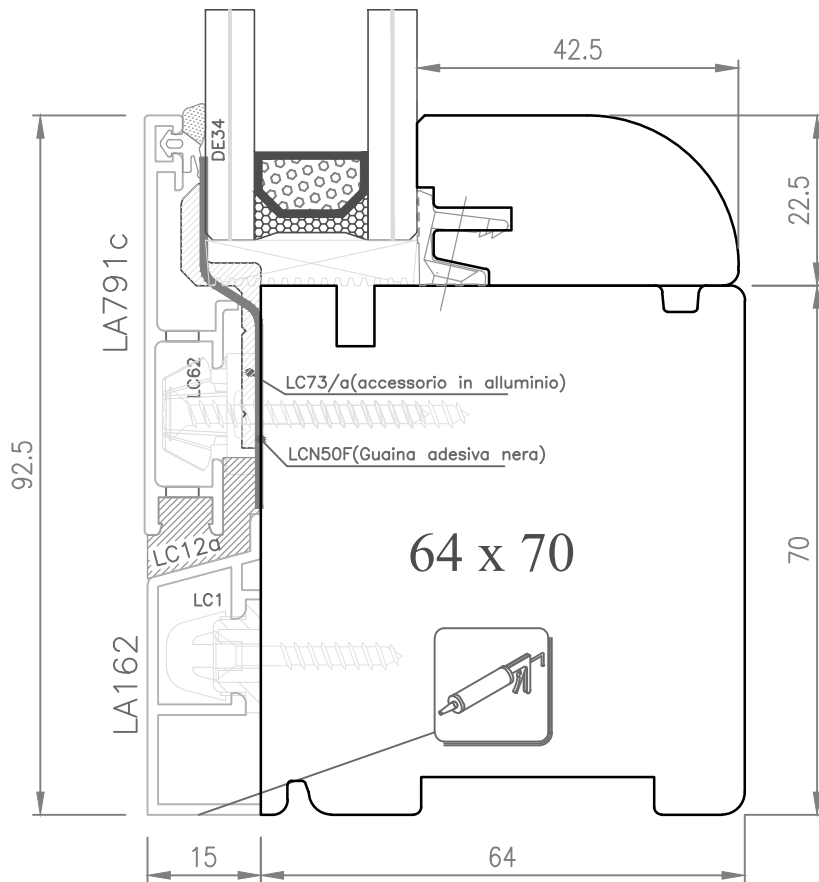

Inferiore

SEZ. I-I

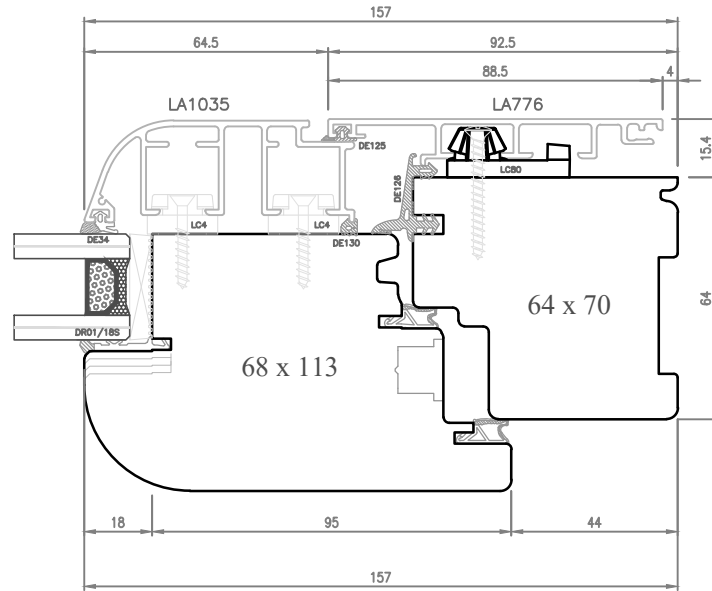

SEZ. M-M

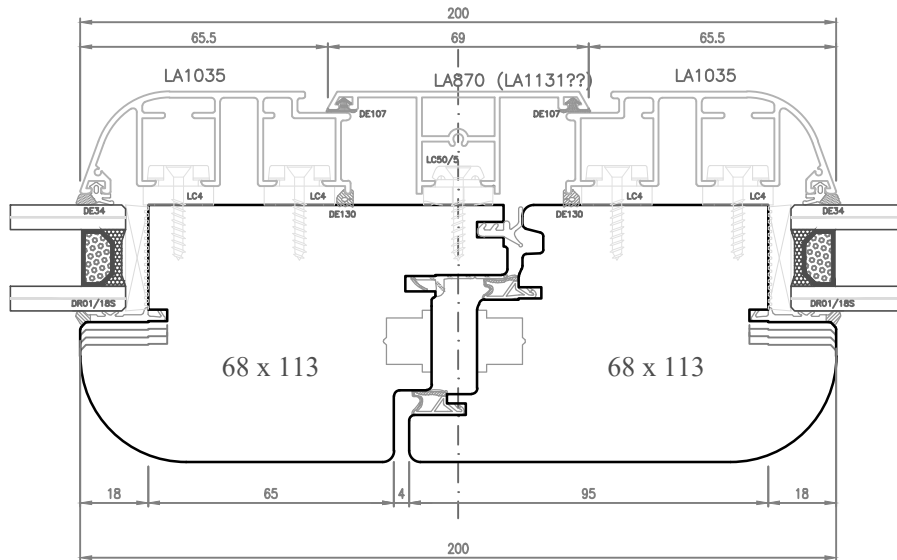

SEZ. M1-M1

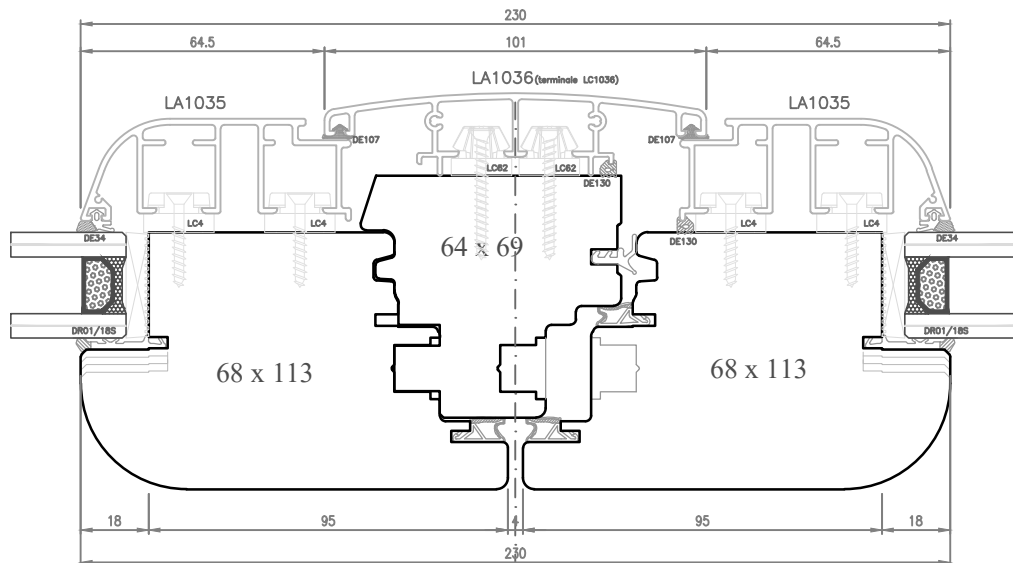

SEZ. Q-Q

TRAVERSO 80mm

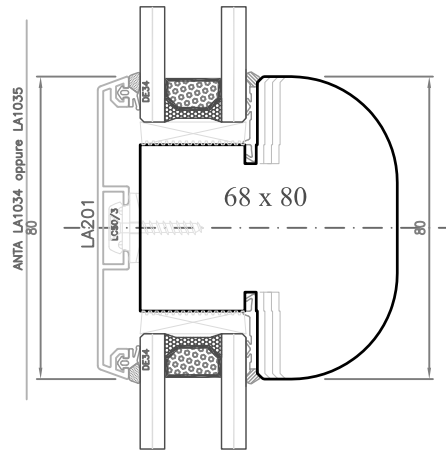

ATTENZIONE:
TRAVERSO DA 125mm PER TELAI/FISSI

REALIZZATO SU RICHIESTA E NON
RISULTA ALLINEATO CON QUELLO
DELL'ANTA.

SEZ. Q1-Q1

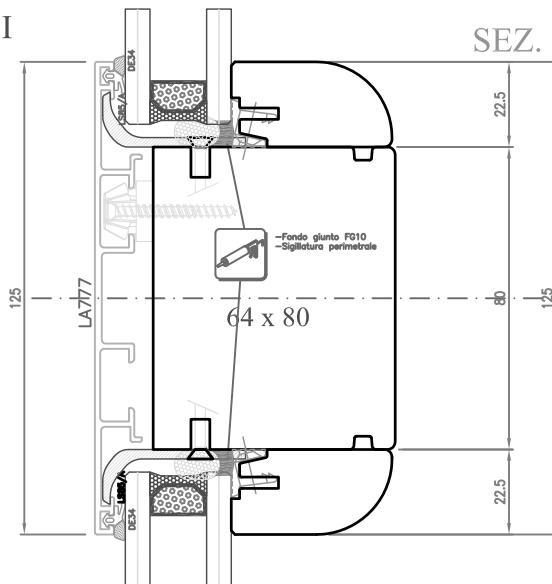

Inglesine riportate da mm 35

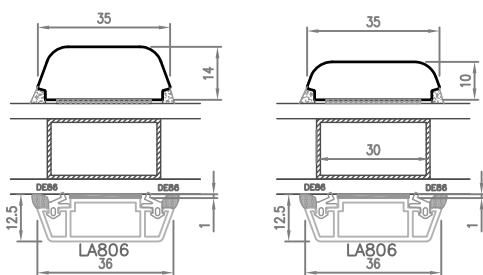

Verticale

Orizzontale

Inglesine riportate da mm 25

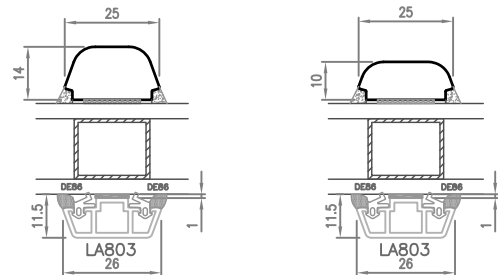

Verticale

Orizzontale

ATTENZIONE: SPESSORE VETRO 40mm SOLO SU AUTORIZZAZIONE

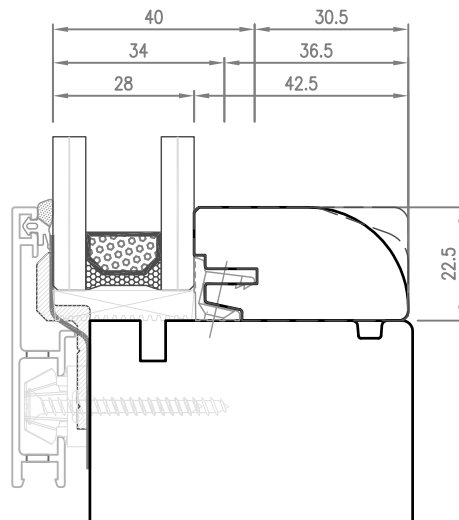
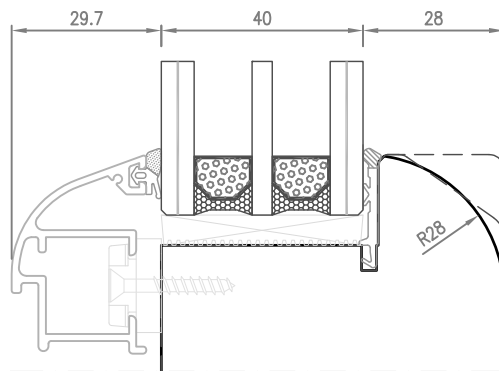
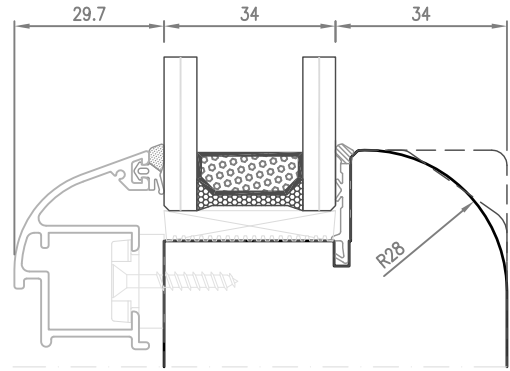
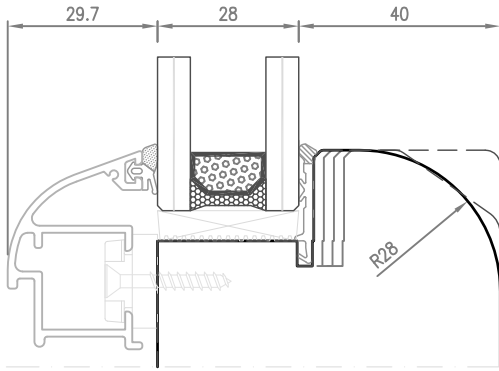

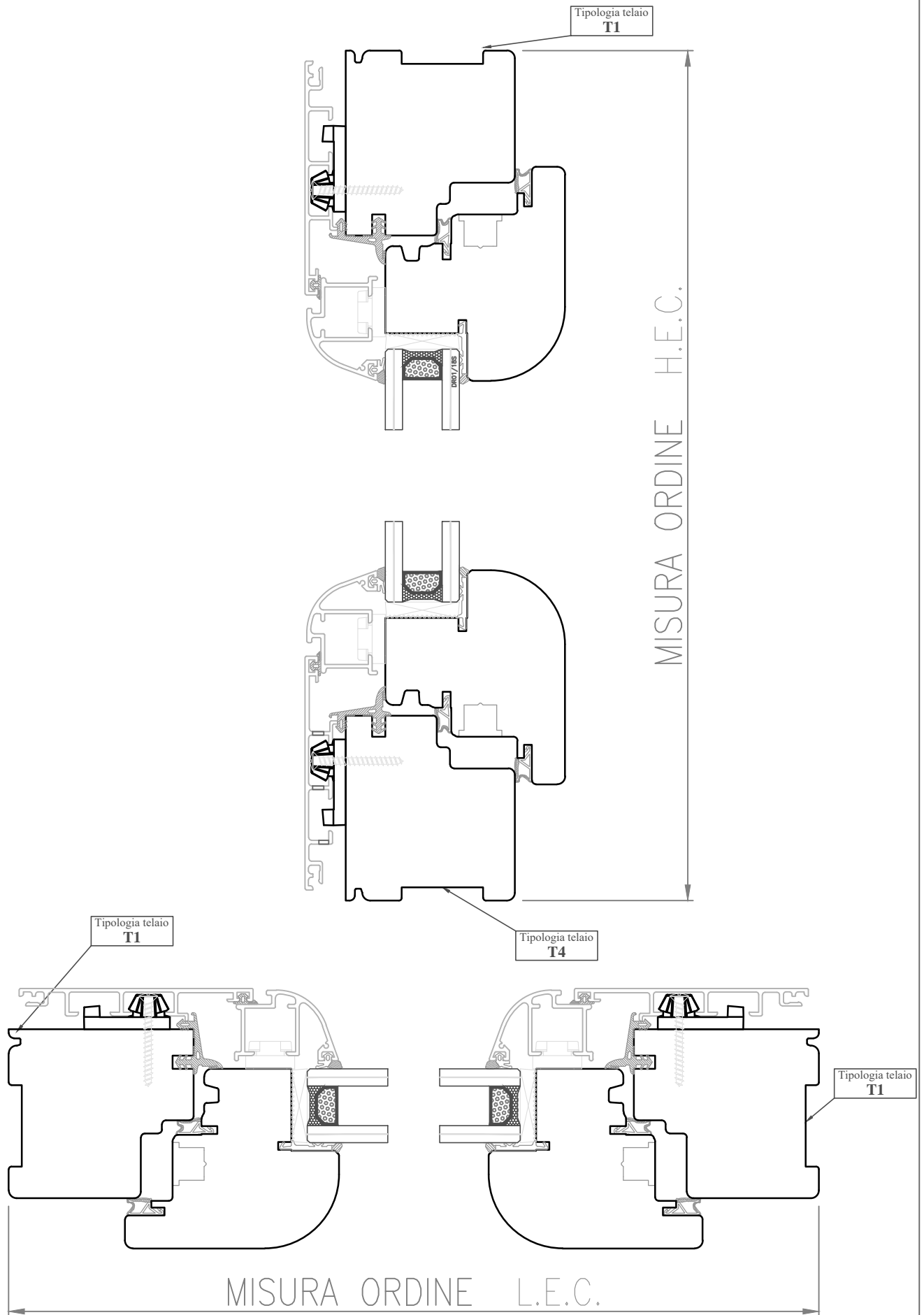

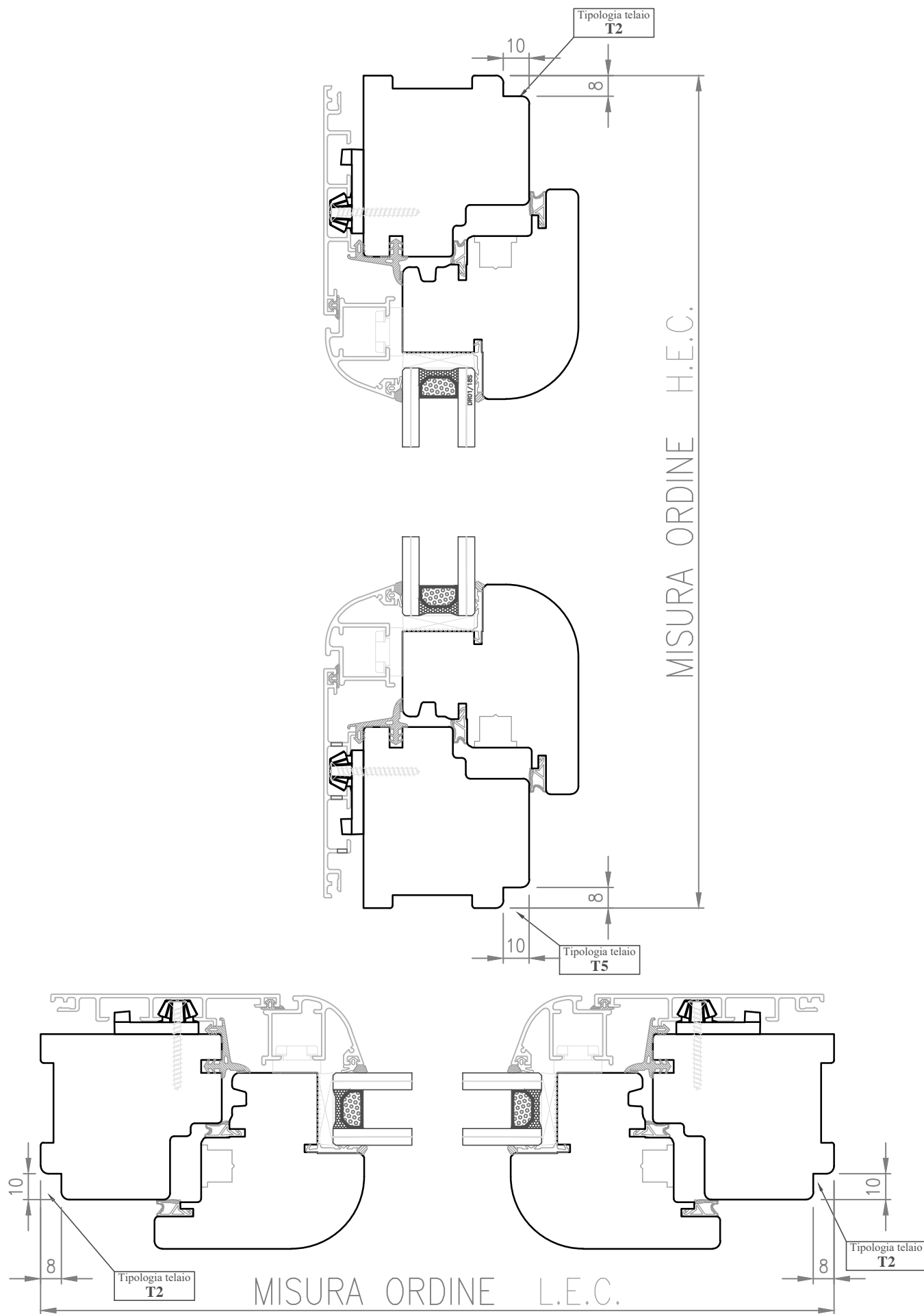

Tipologia telaio
T3

MAX. 52

MAX. 22

2

MISURA ORDINE H.E.C.

X

2

MAX. 22

MAX. 52

Tipologia telaio
T6

X

2

Tipologia telaio
T3

MAX. 52

MAX. 22

2

Tipologia telaio
T3

MAX. 22

MAX. 52

MISURA ORDINE L.E.C.

Z=3 lati

Kit Complanare

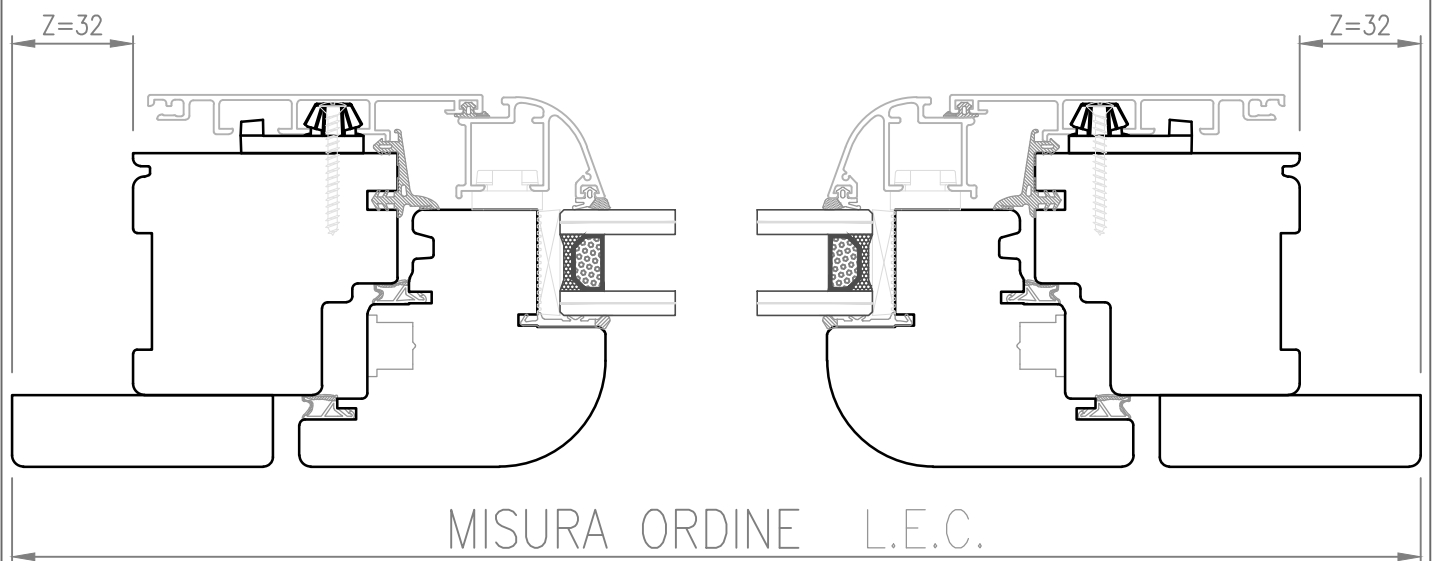
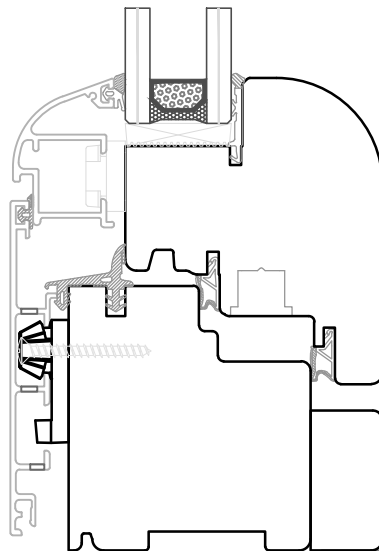
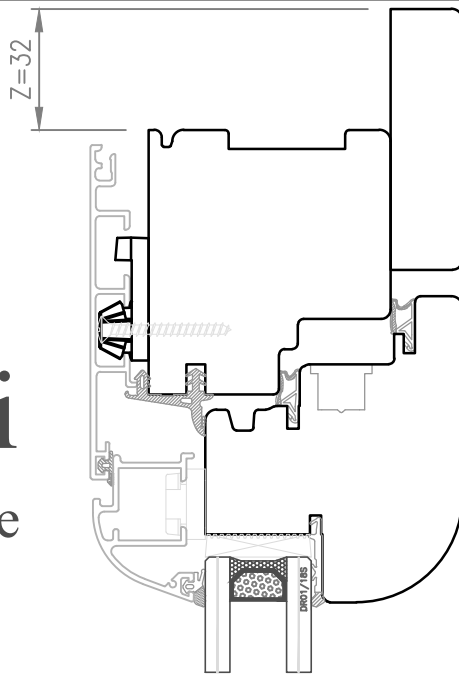

Z=4 lati

Kit Complanare

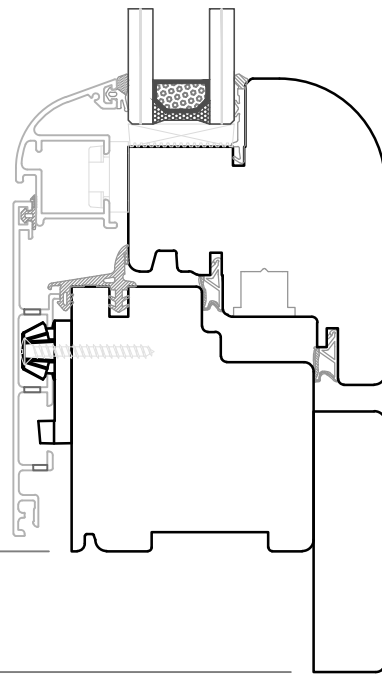
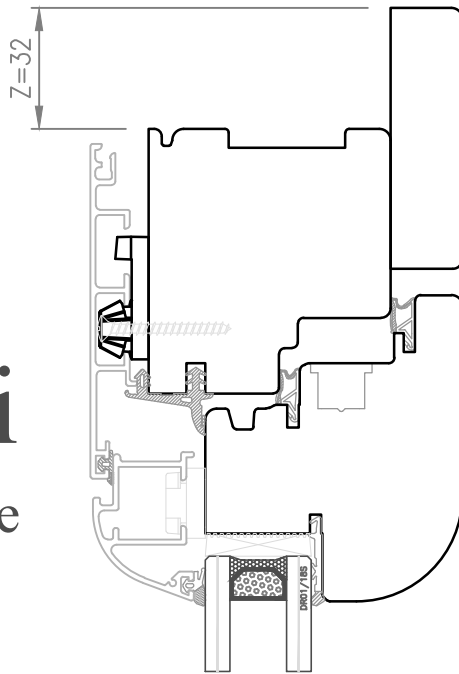

MISURA ORDINE H.E.C.

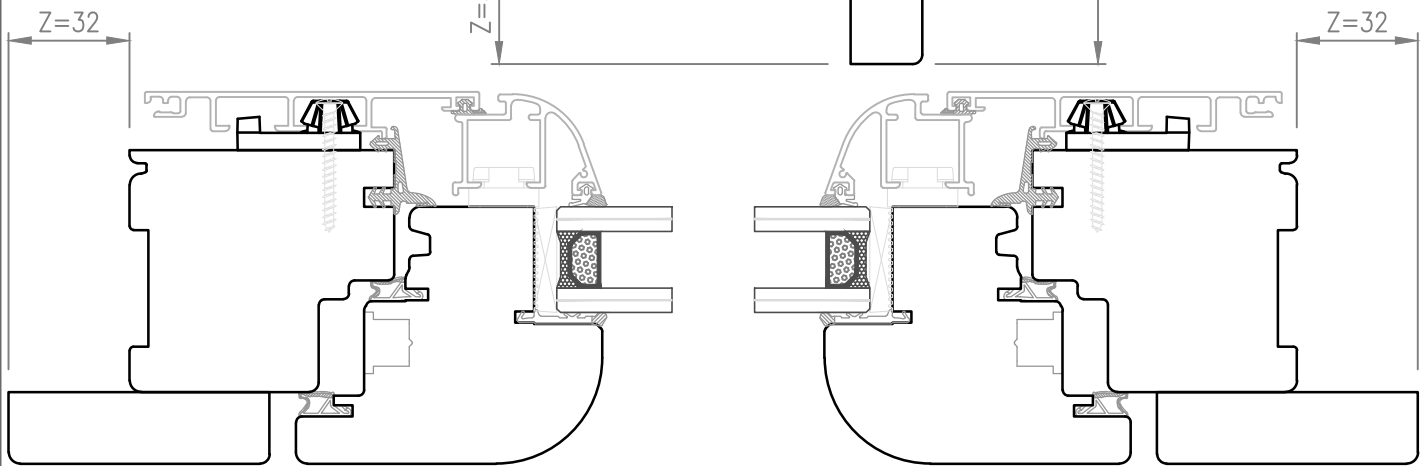

MISURA ORDINE L.E.C.

	Data: 01.12.2012	Profilo:	Pagina: 16
	Rev.: 01 Data: 15.01.2018	OVERLUX S (Bold Line)	
	Scala: 1:2	Oggetto:	File: Overlux S-MT
MISURE DI ORDINAZIONE TELAIO Z4-KIT COMPLANARE			

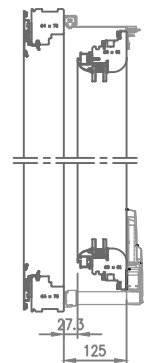
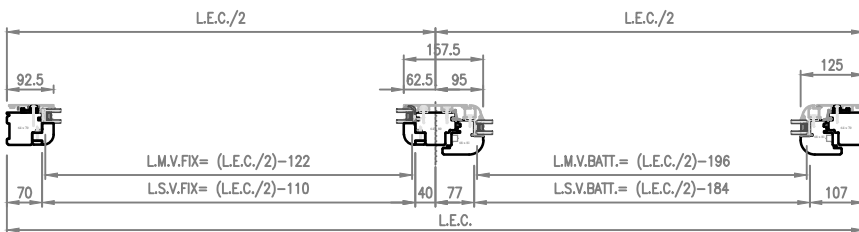
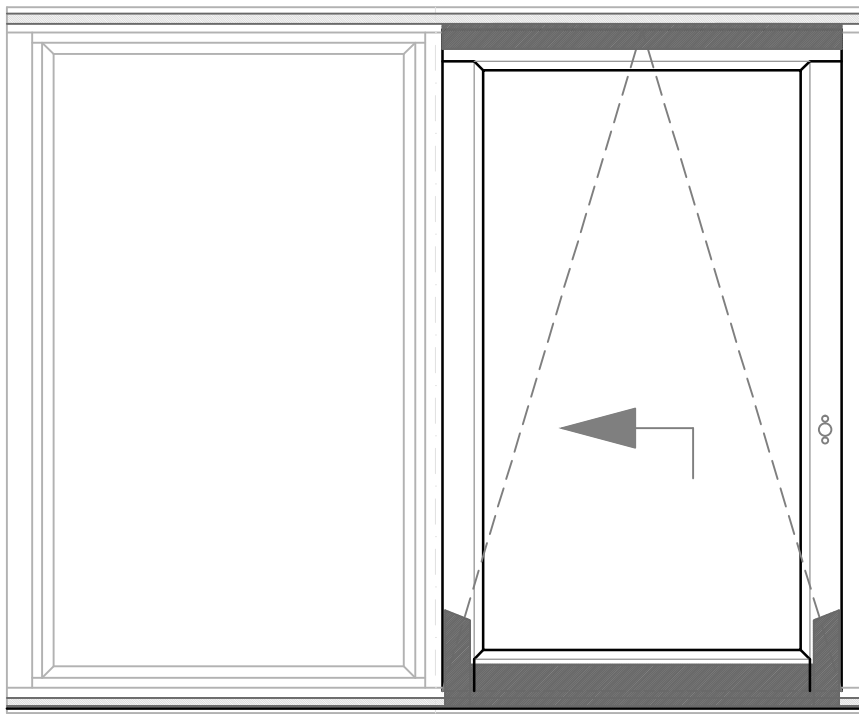
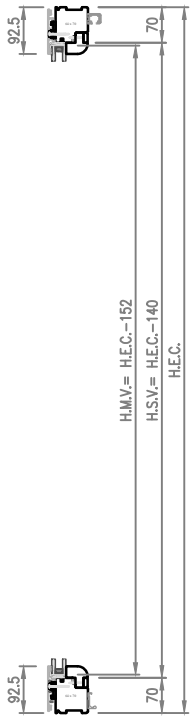

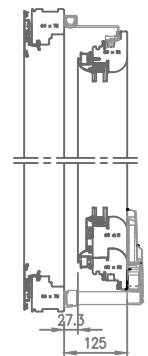
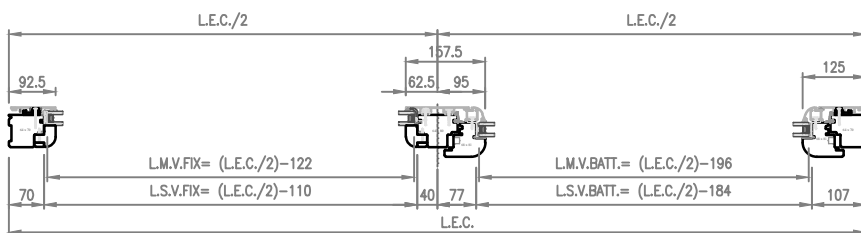
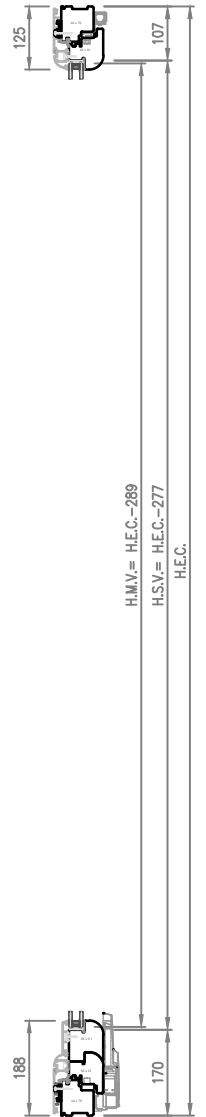
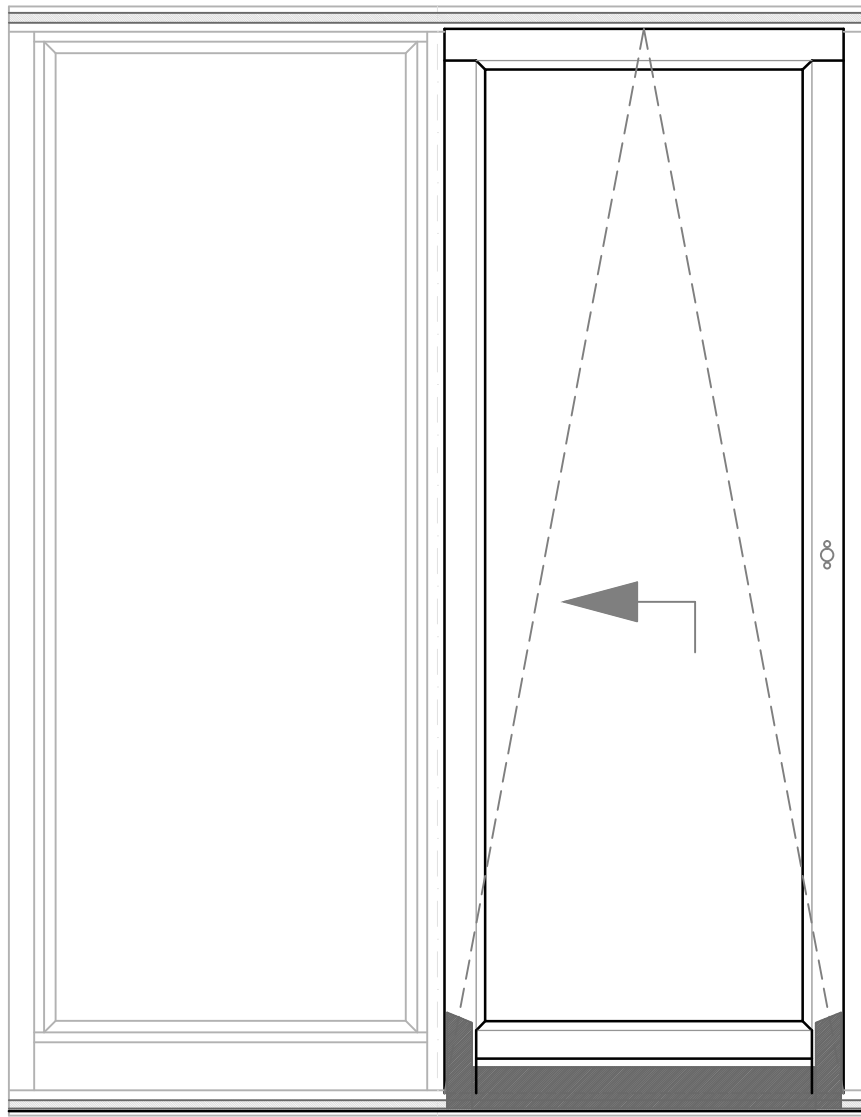
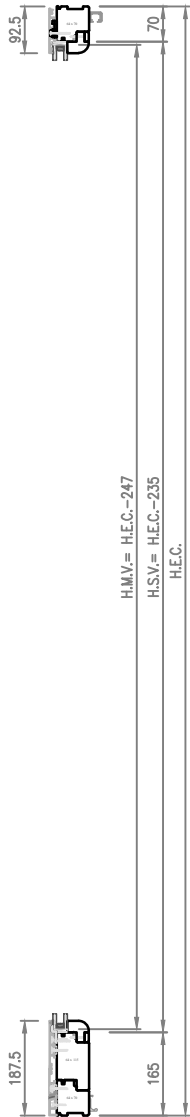

OVERLUX Q

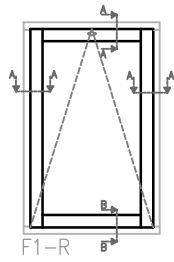

F1-R

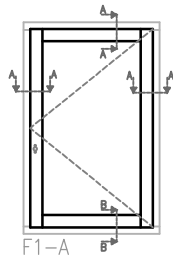

F1-A

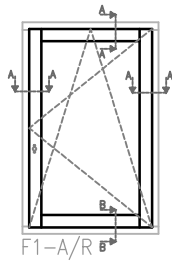

F1-A/R

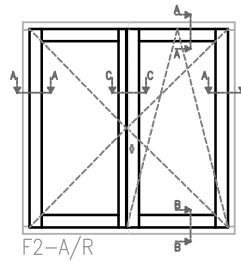

F2-A/R

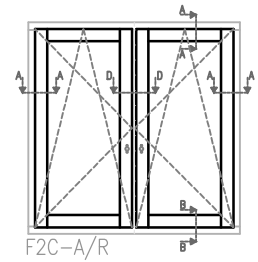

F2C-A/R

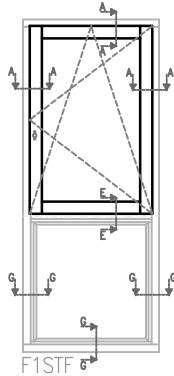

F1STF

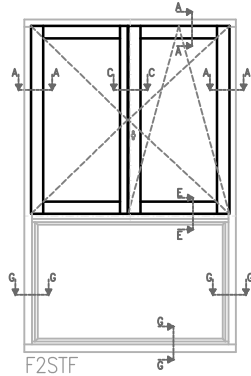

F2STF

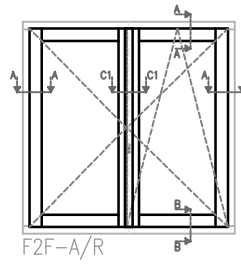

F2F-A/R

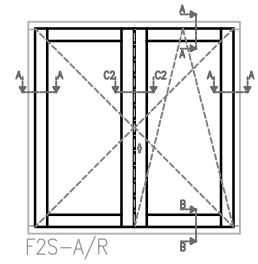

F2S-A/R

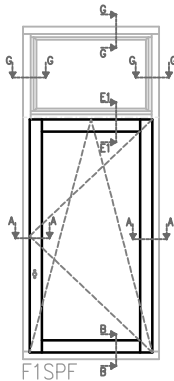

F1SPF

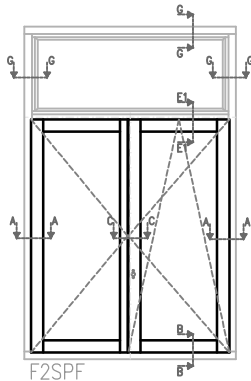

F2SPF

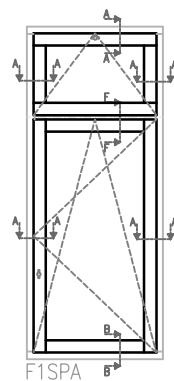

F1SPA

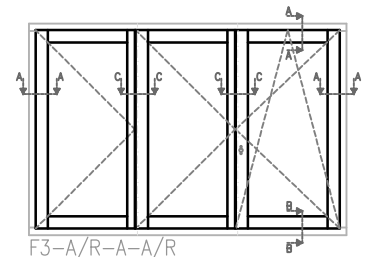

F3-A/R-A-A/R

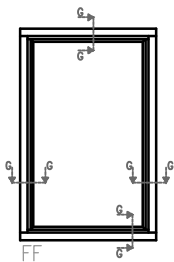

FF

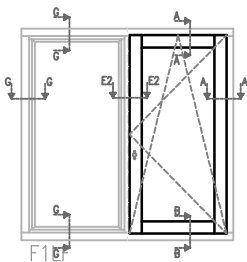

F1

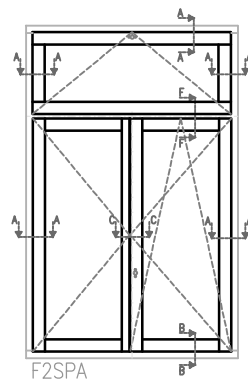

F2SPA

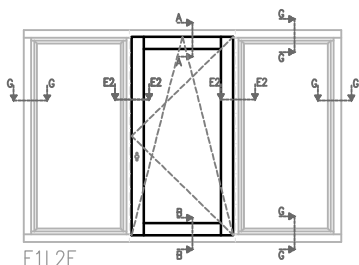

F1L2F

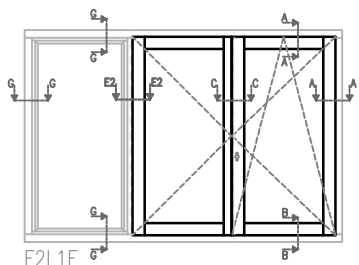

F2L1F

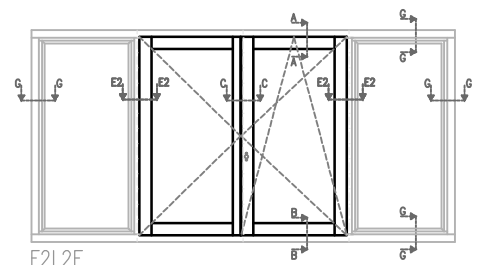

F2L2F

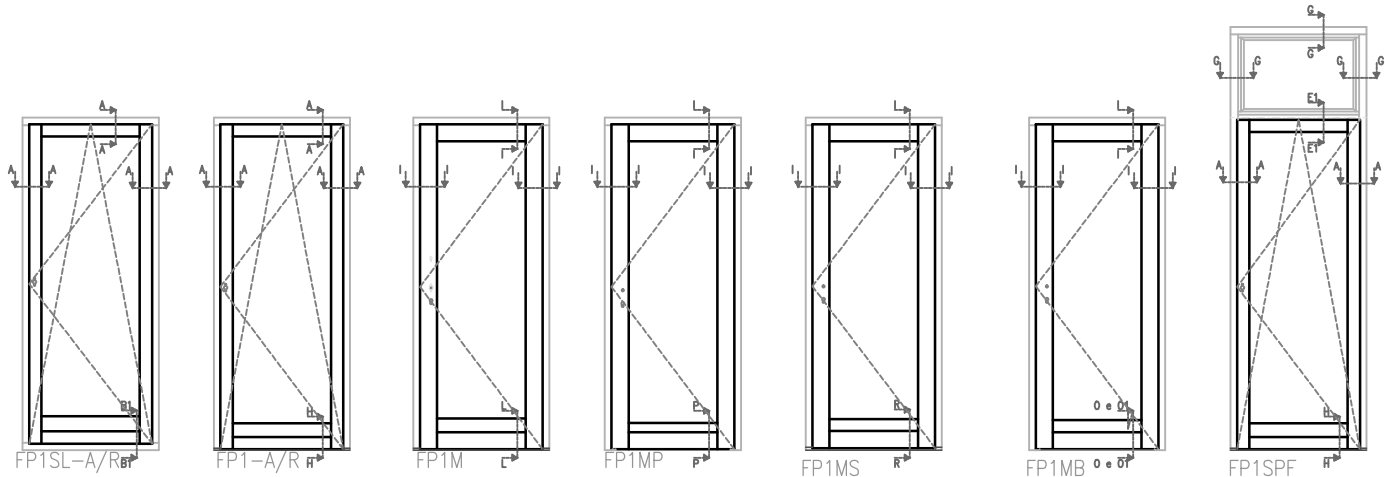

FP1SL-A/R BT

FP1-A/R H

FP1M

FP1MP

FP1MS

FP1MB 0 e 0F

FP1SPF

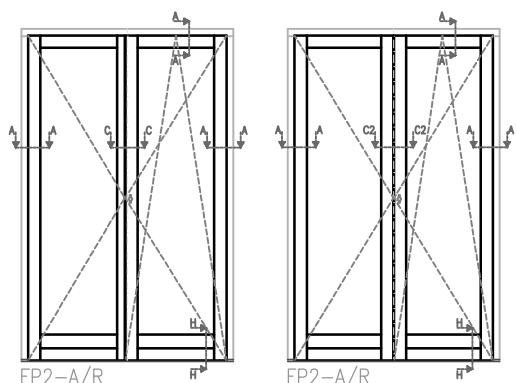

FP2-A/R

FP2-A/R

FP2M

FP2M

FP2SPF

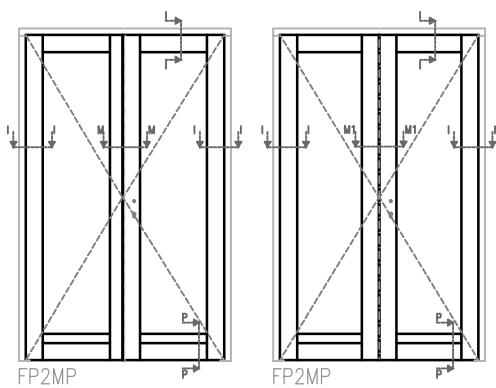

FP2MP

FP2MP

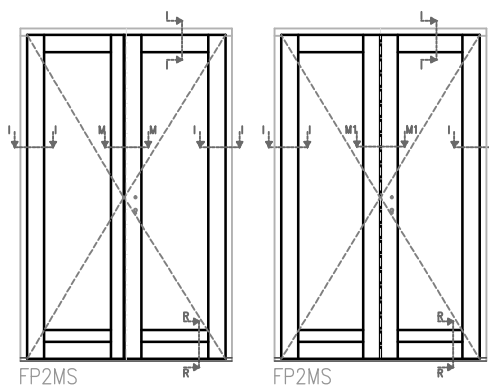

FP2MS

FP2MS

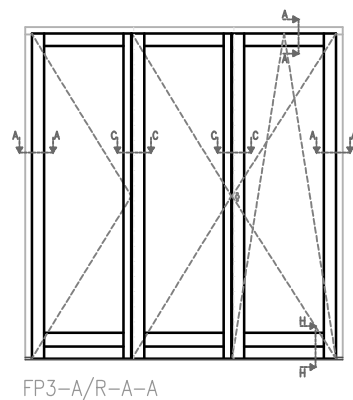

FP3-A/R-A-A

SEZ. A-A

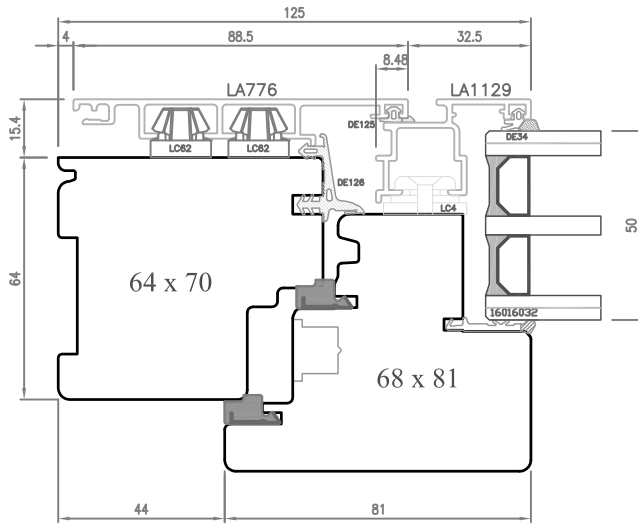

SEZ. B-B

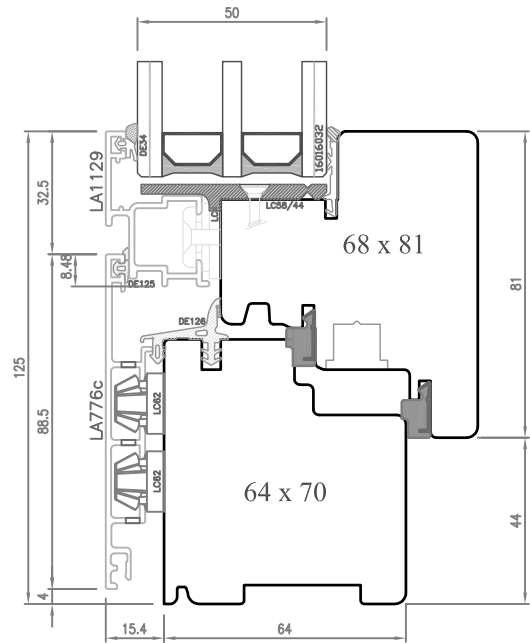

SEZ. B1-B1

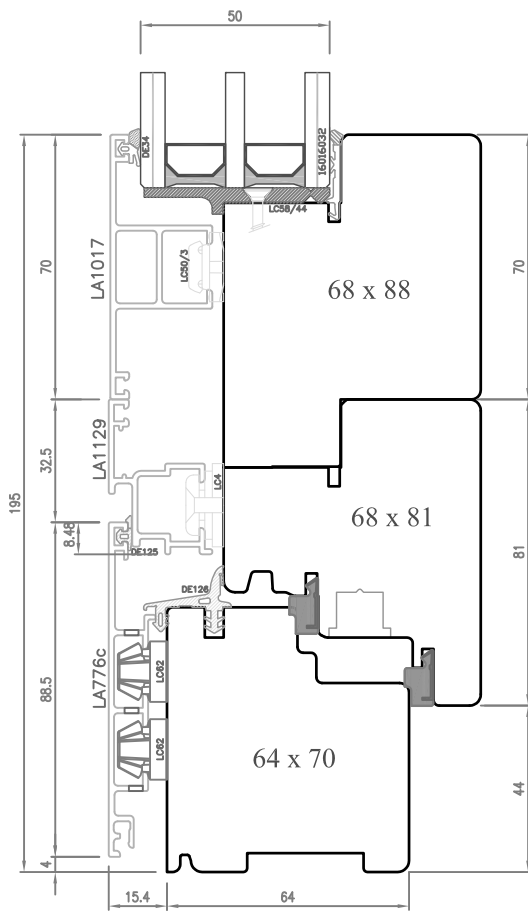

SEZ. H-H

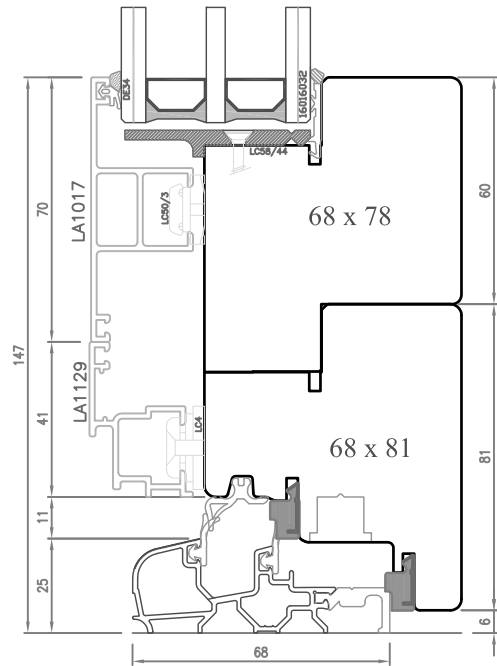

SEZ. C-C

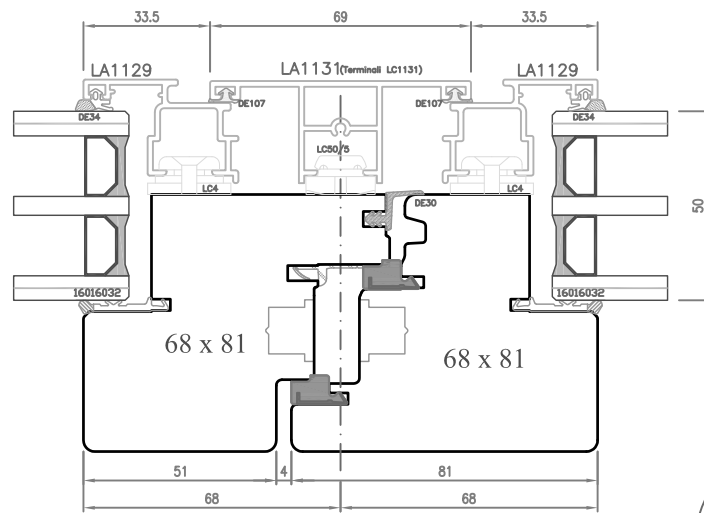

A5

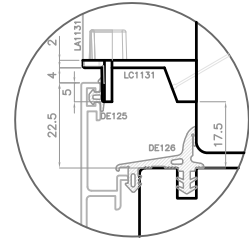

SEZ. C1-C1

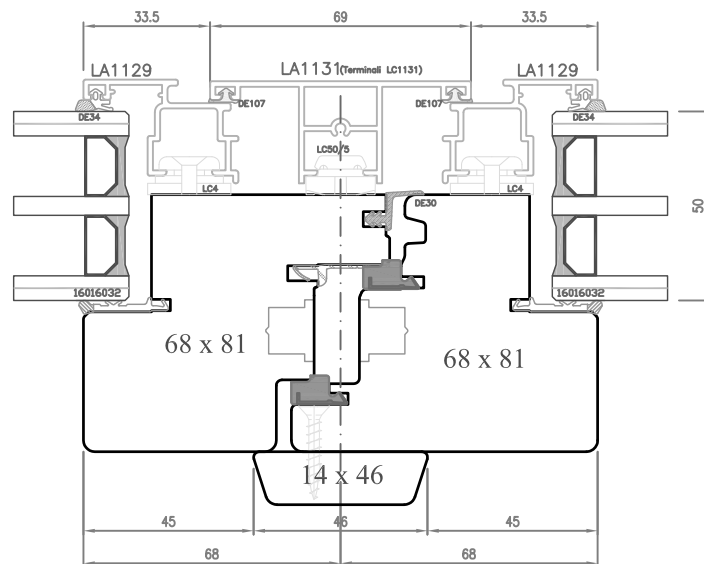

A6

SEZ. C2-C2

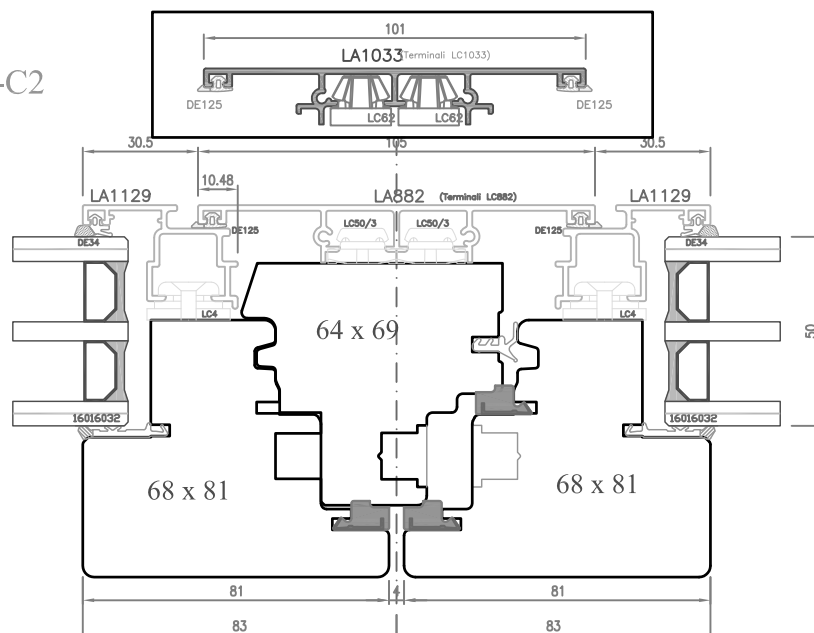

A9

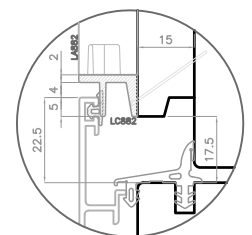

SEZ. E1-E1

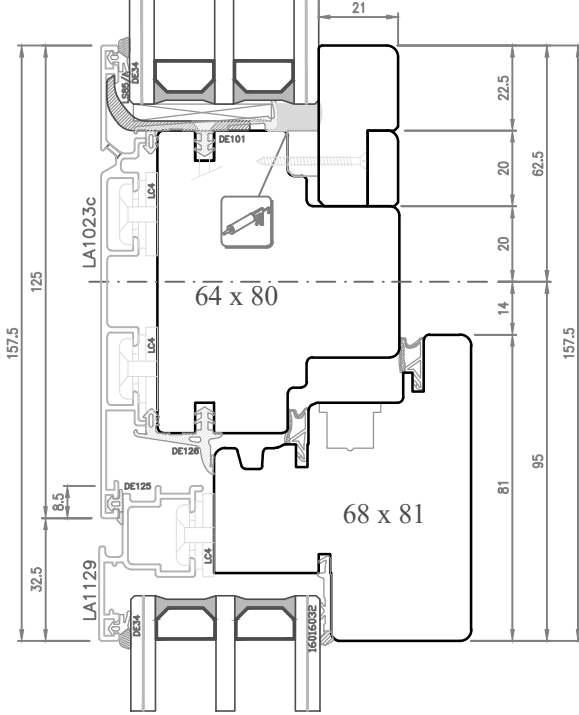

SEZ. E-E

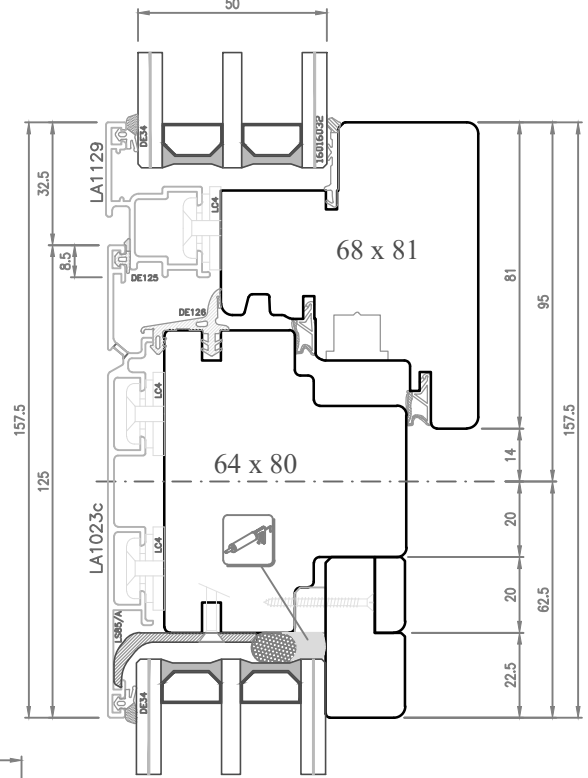

SEZ. D-D

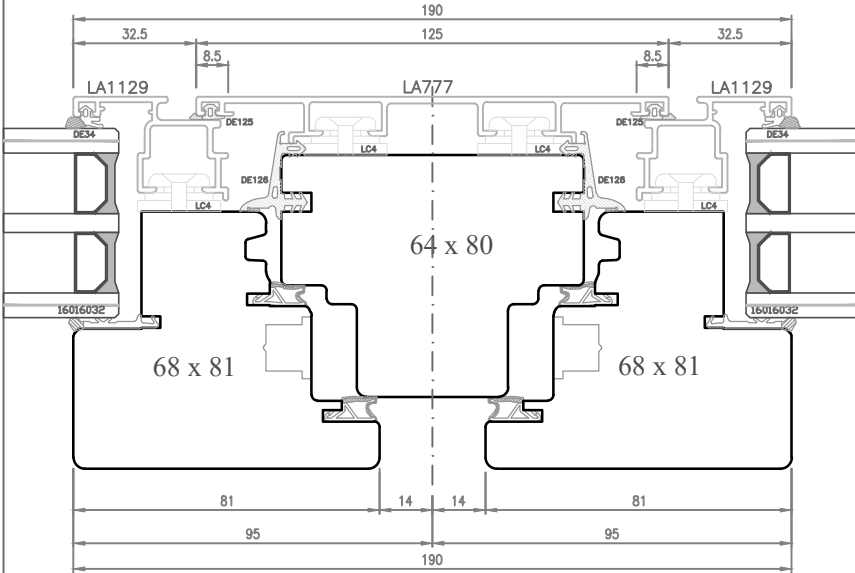

SEZ. F-F

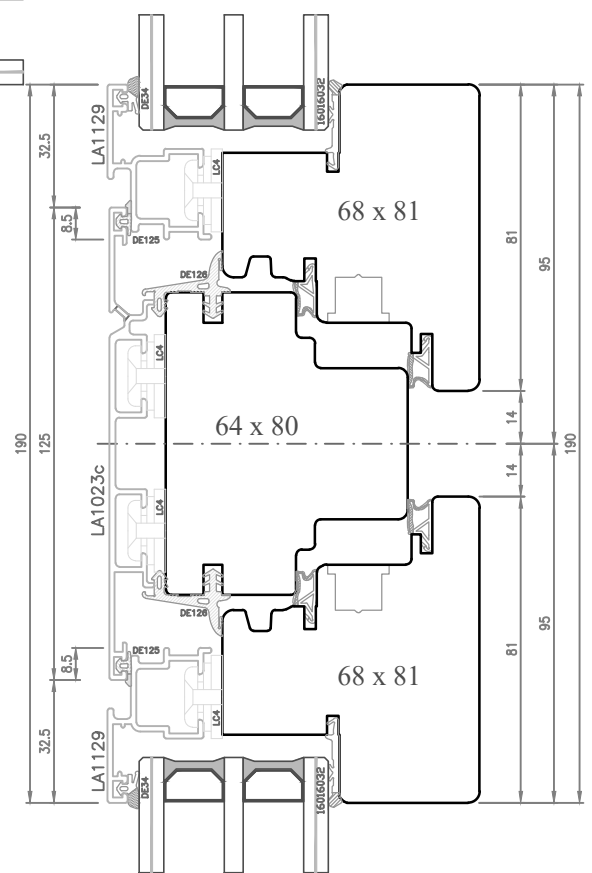

SEZ. E2-E2

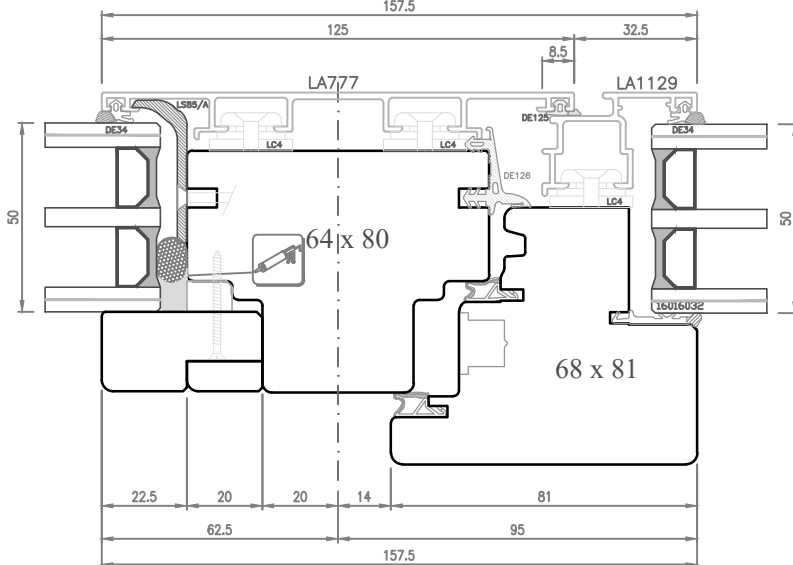

SEZ. G-G

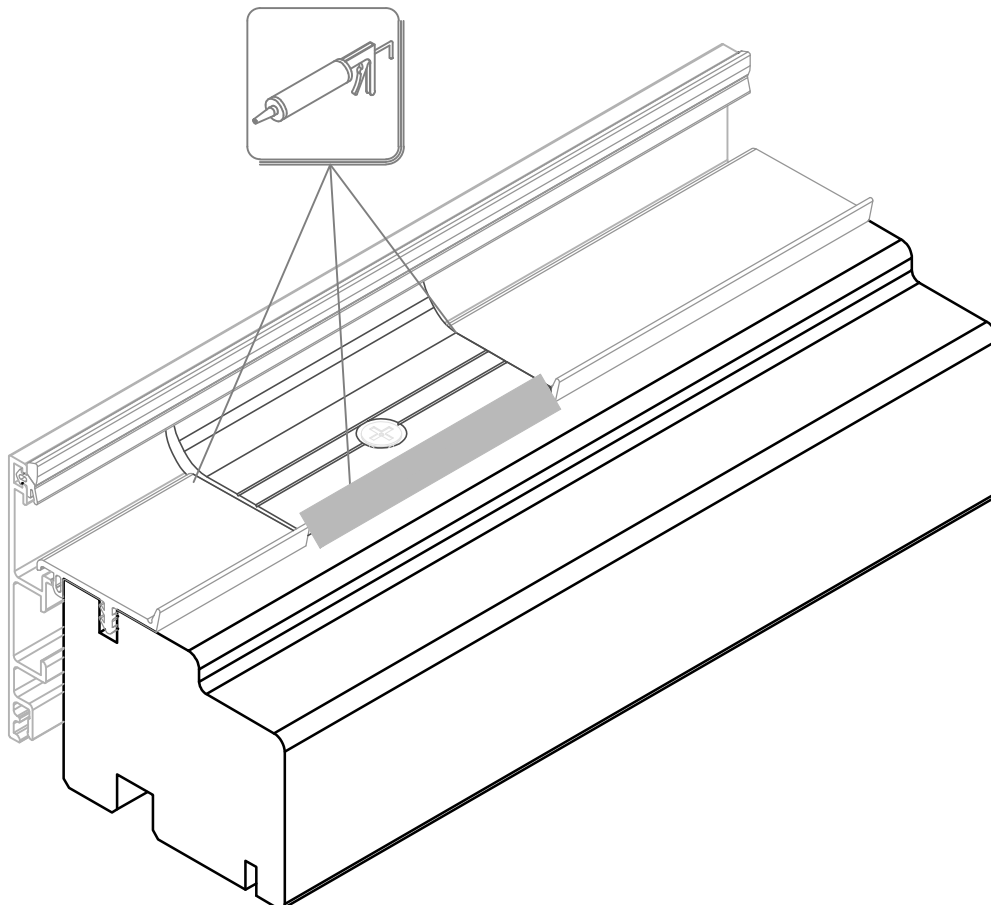
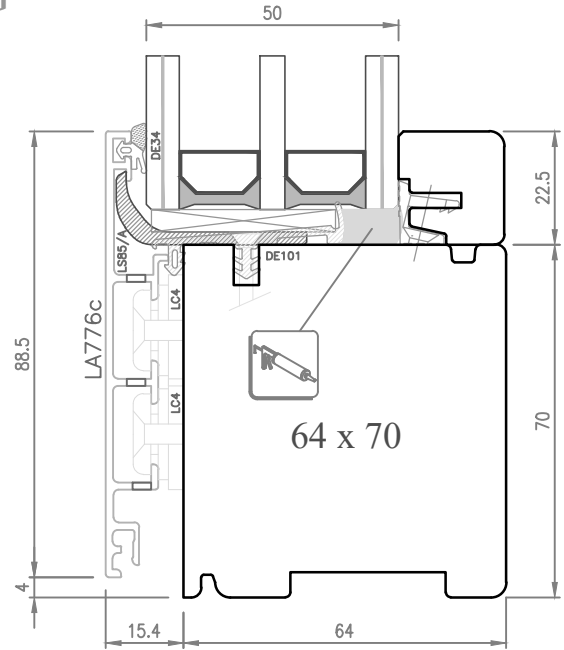
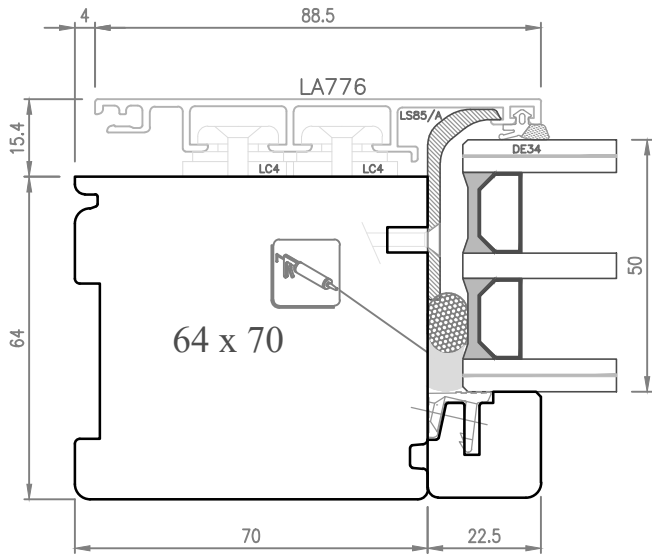

SEZ. I-I

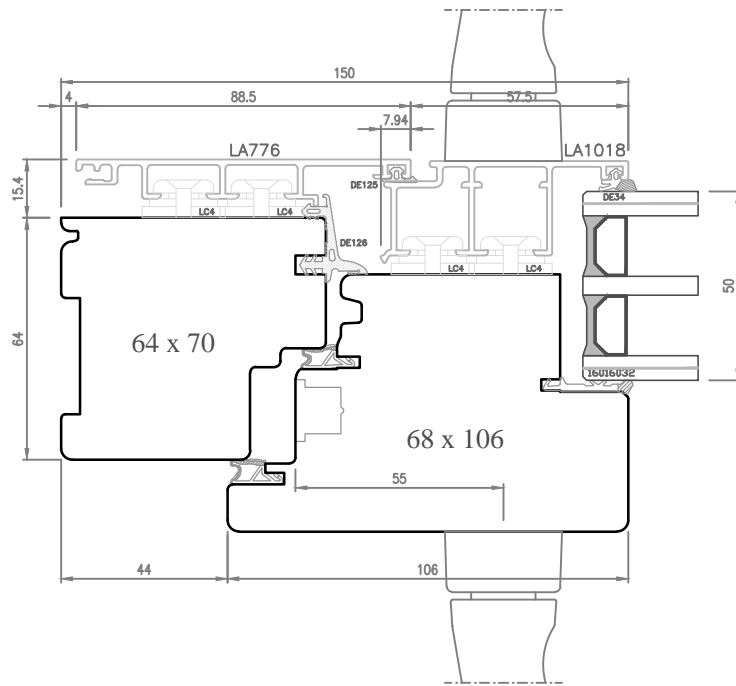

SEZ. M-M

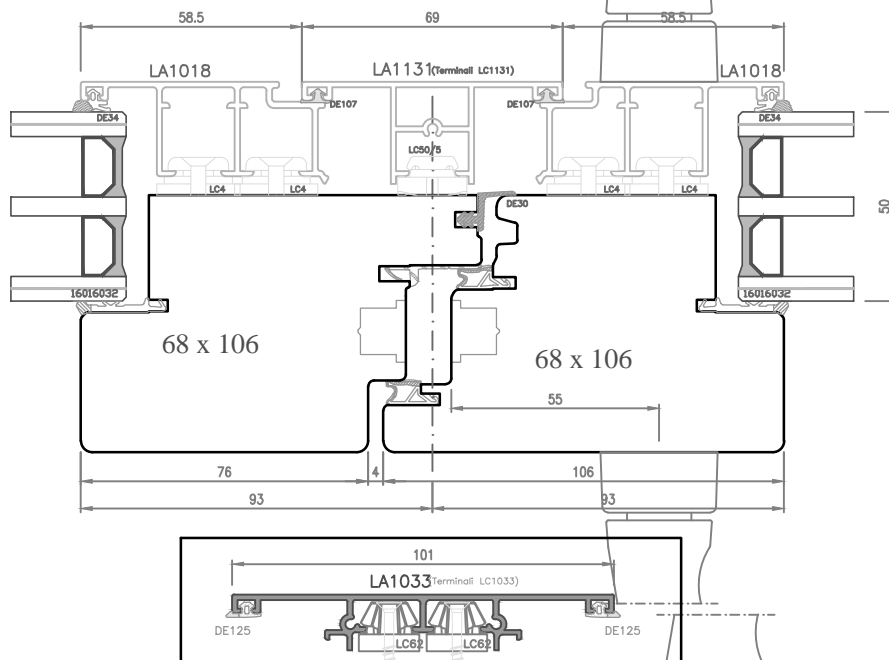

A5

Riferimento misure taglio DE27

SEZ. M1-M1

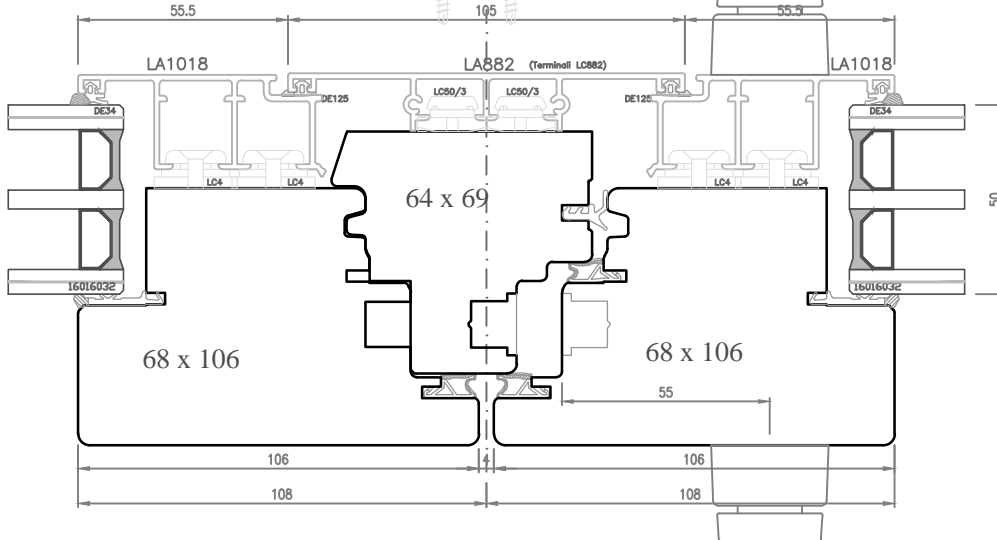

A9

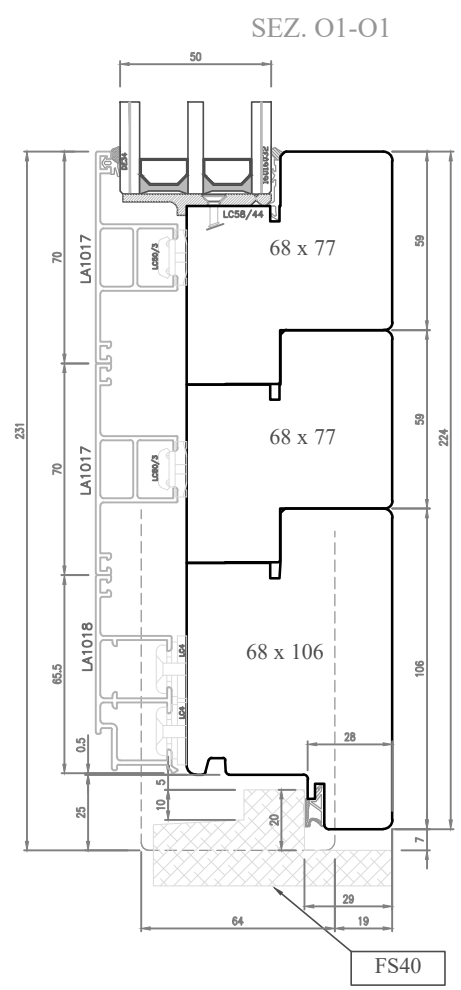
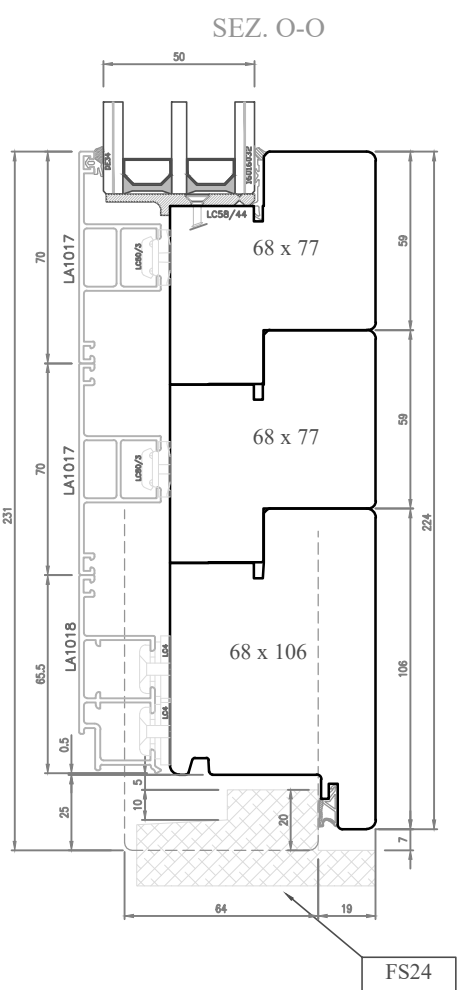
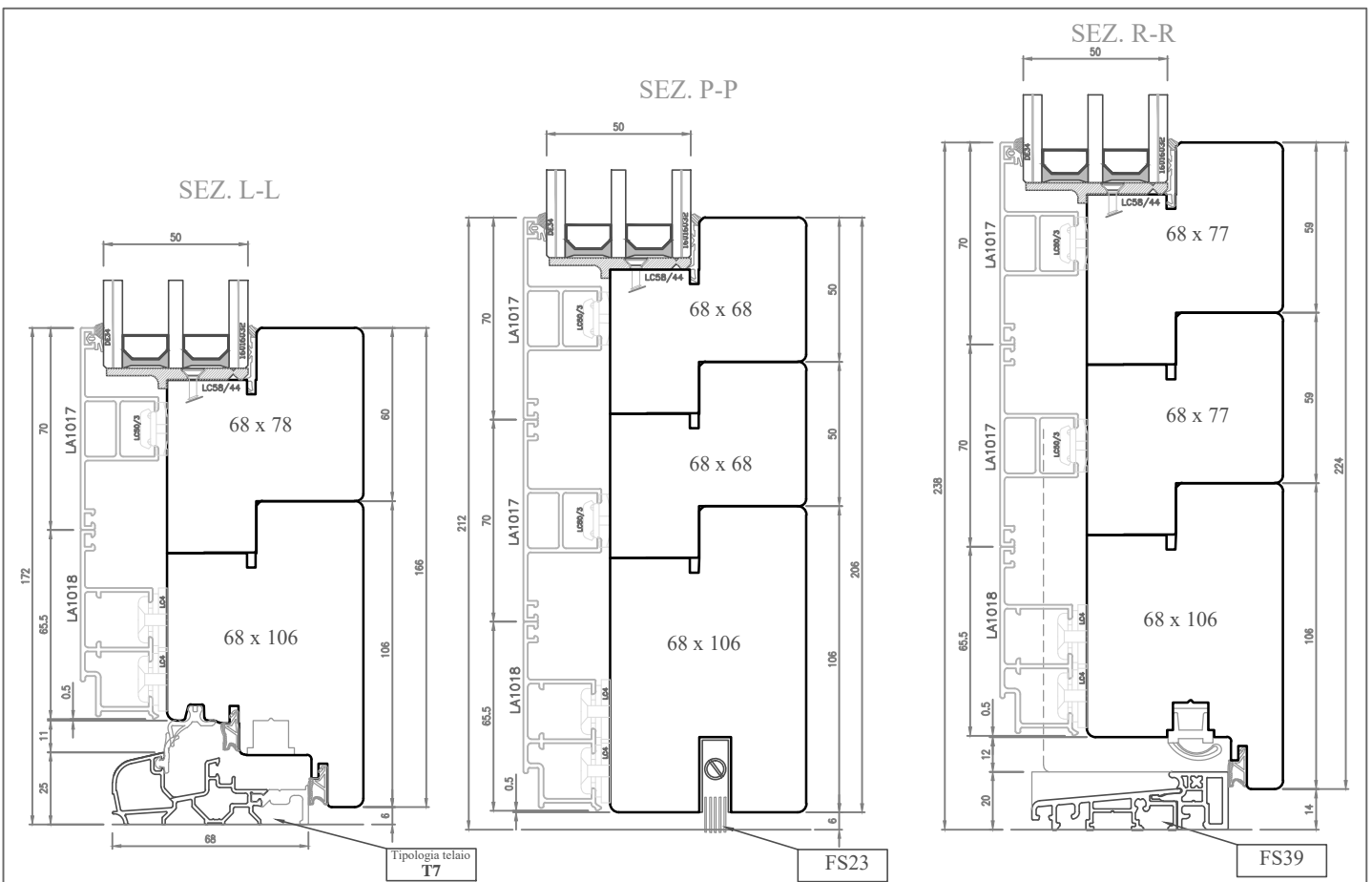

SEZ. Q-Q

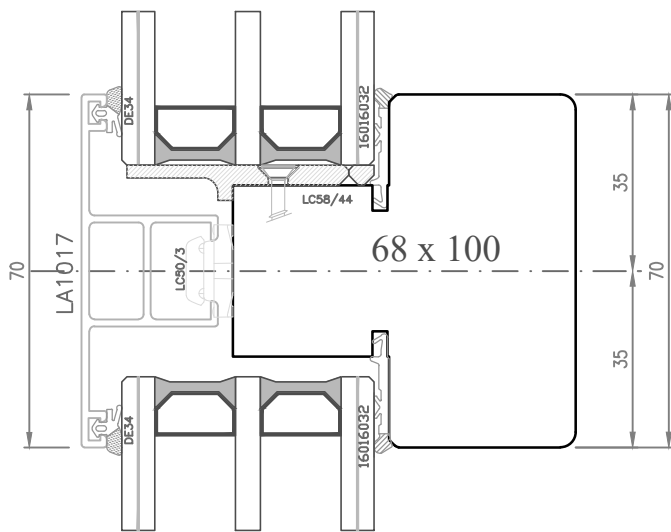

Traverso per Ante

SEZ. Q1-Q1

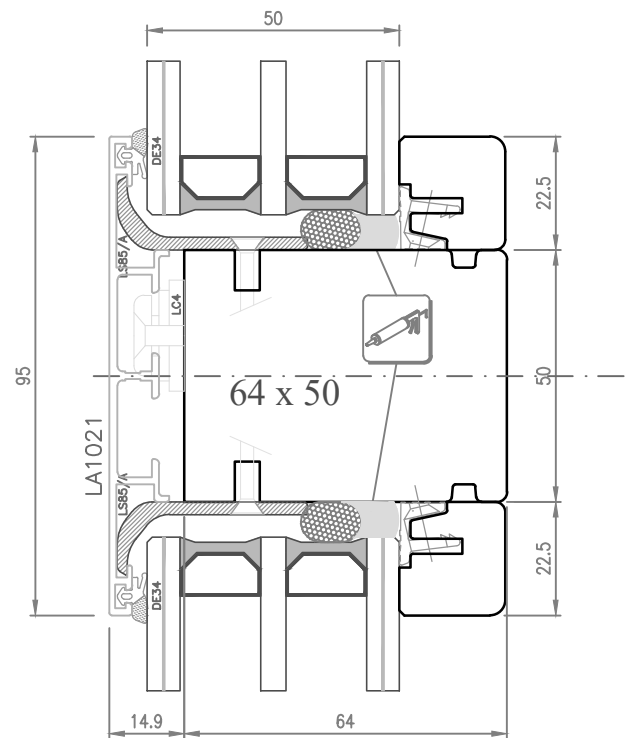

Traverso per Fissi

Inglesine riportate da mm 25

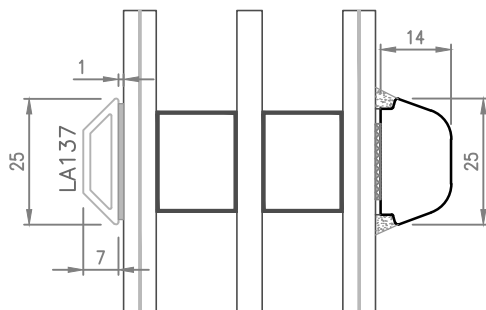

Verticale

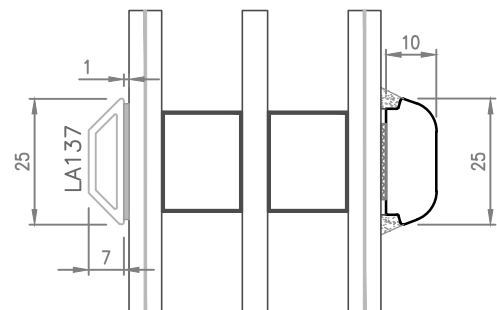

Orizzontale

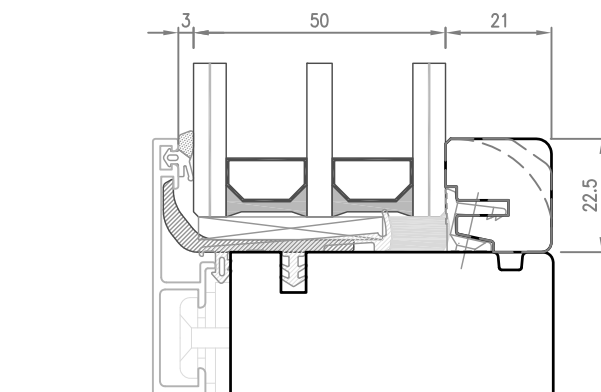
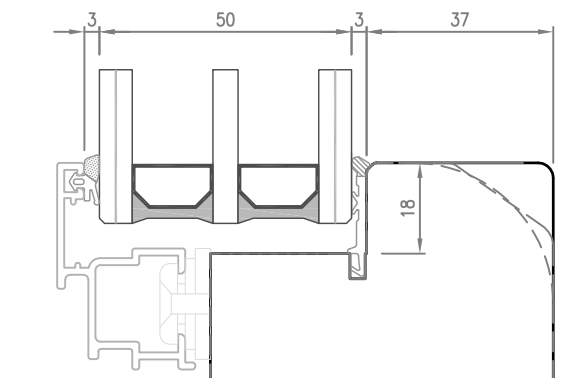

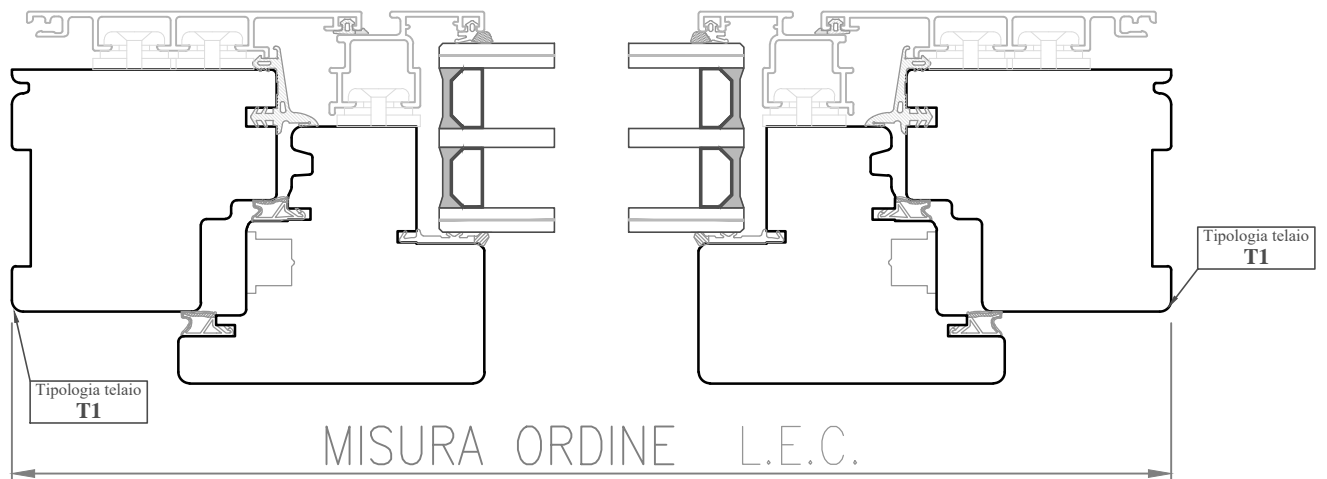
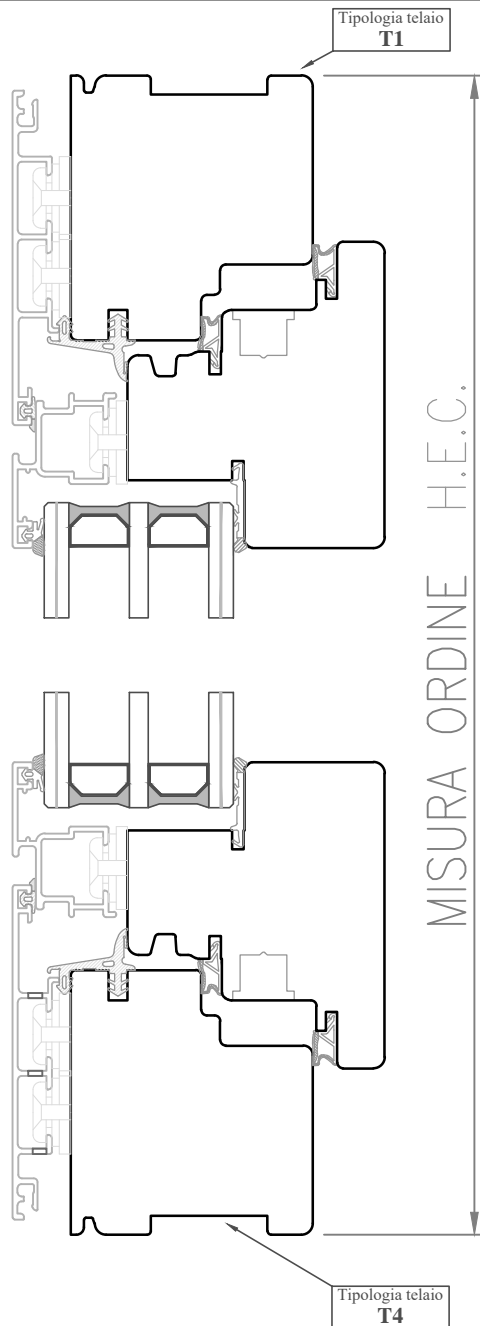

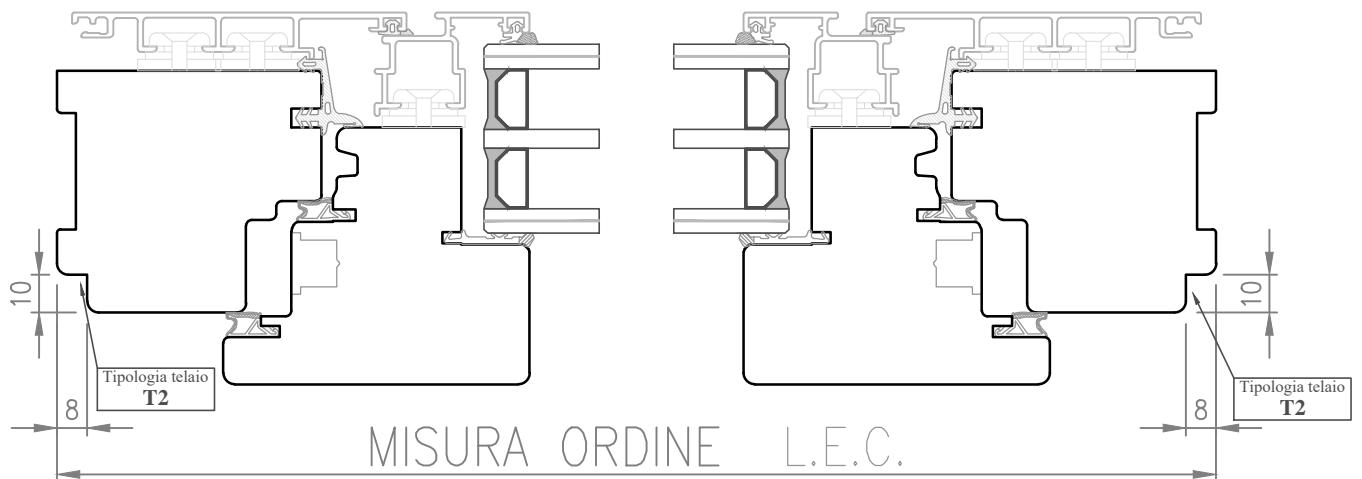
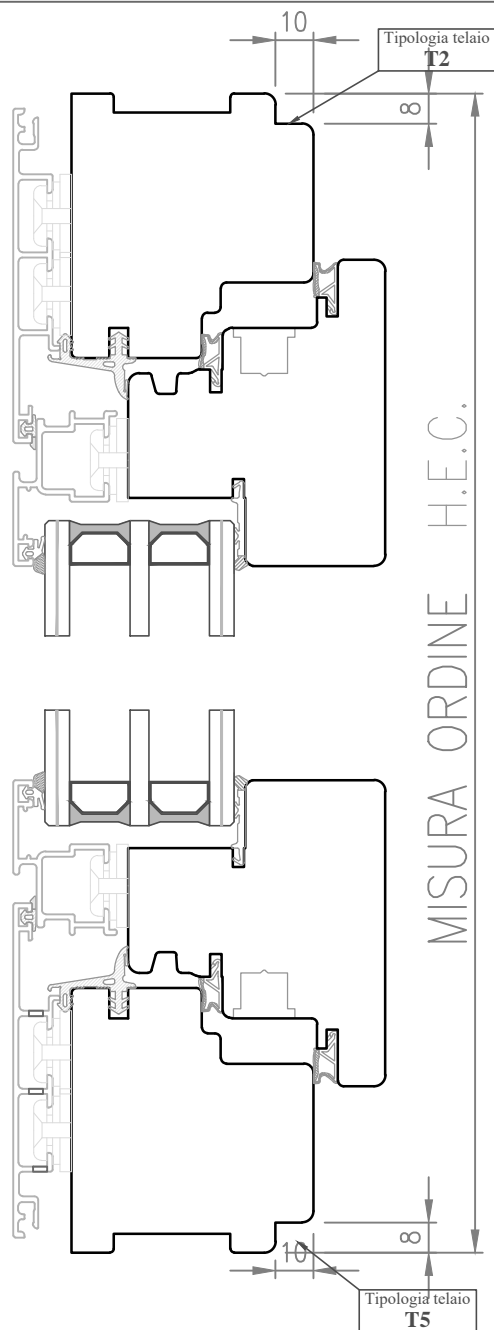

Tipologia telaio
T3

MAX. 52

MAX. 22

2

LA794

LC80

MISURA ORDINE H.E.C.

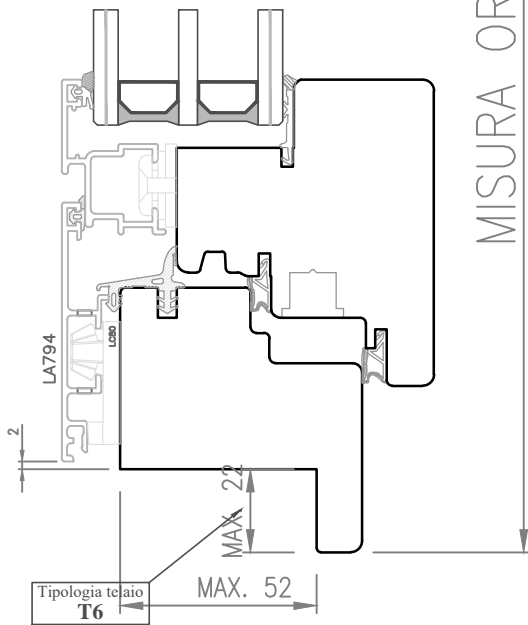

Tipologia telaio
T6

MAX. 52

MAX. 22

2

LA794

LC80

Tipologia telaio
T3

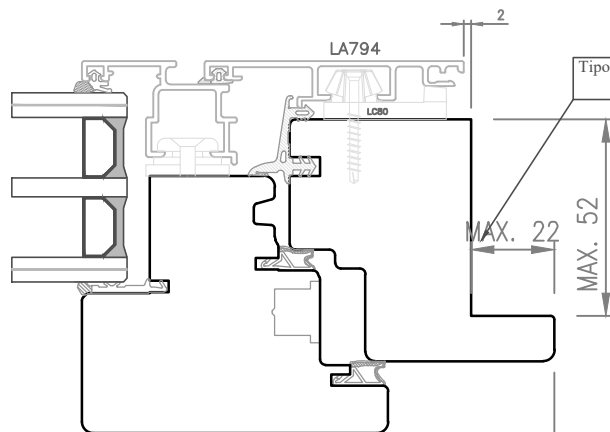
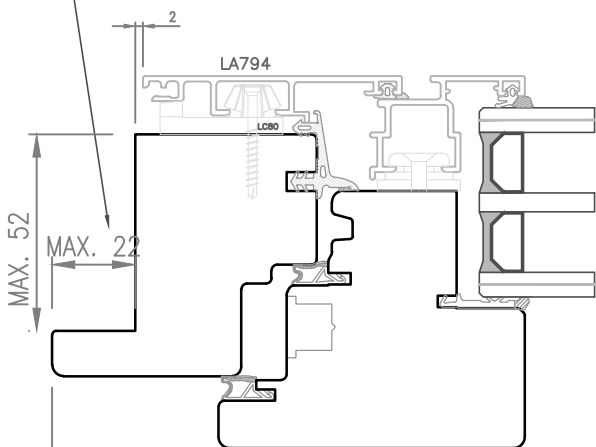

Tipologia telaio
T3

MAX. 22

MAX. 52

MISURA ORDINE L.E.C.

Z=3 lati

Kit Complanare

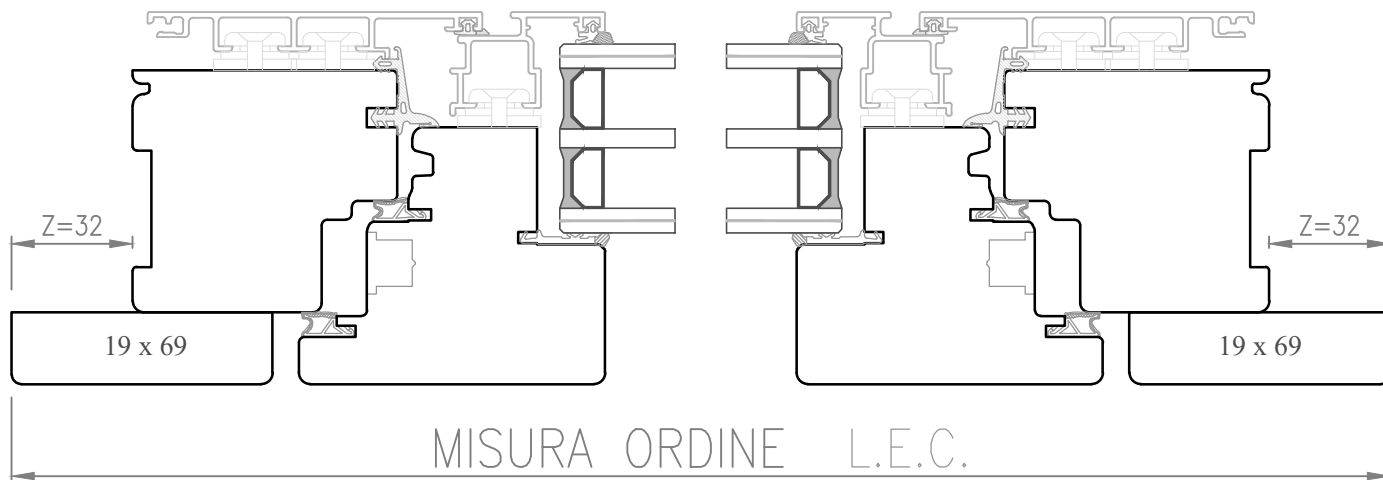
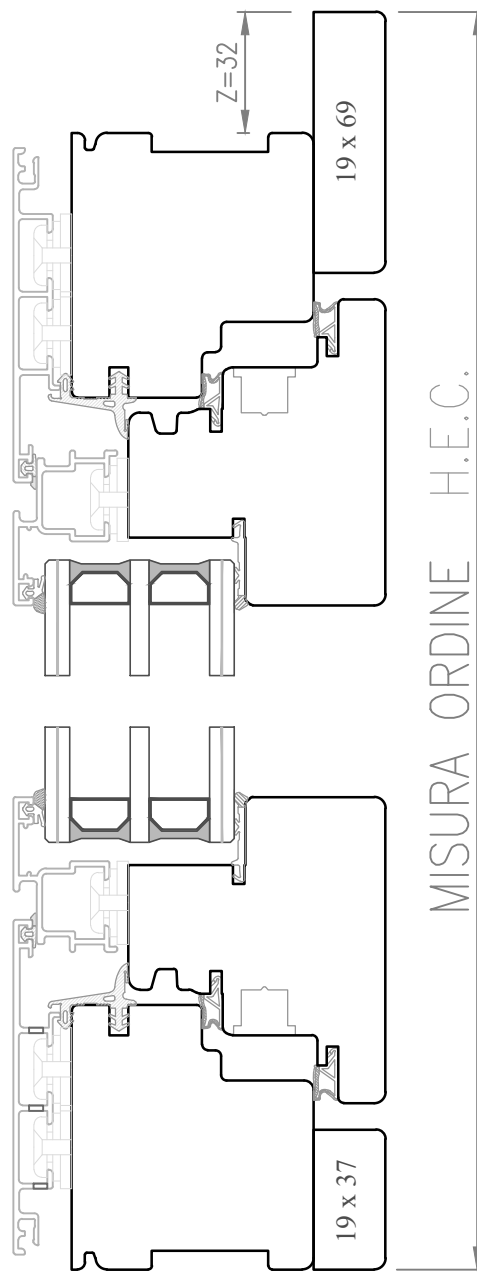

Z=4 lati

Kit Complanare

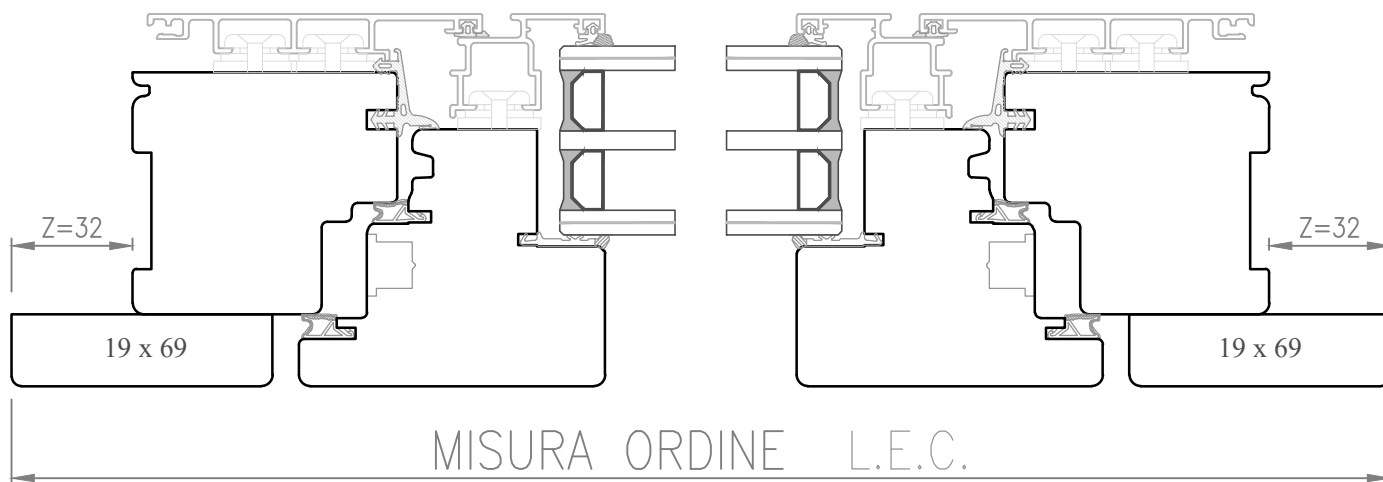
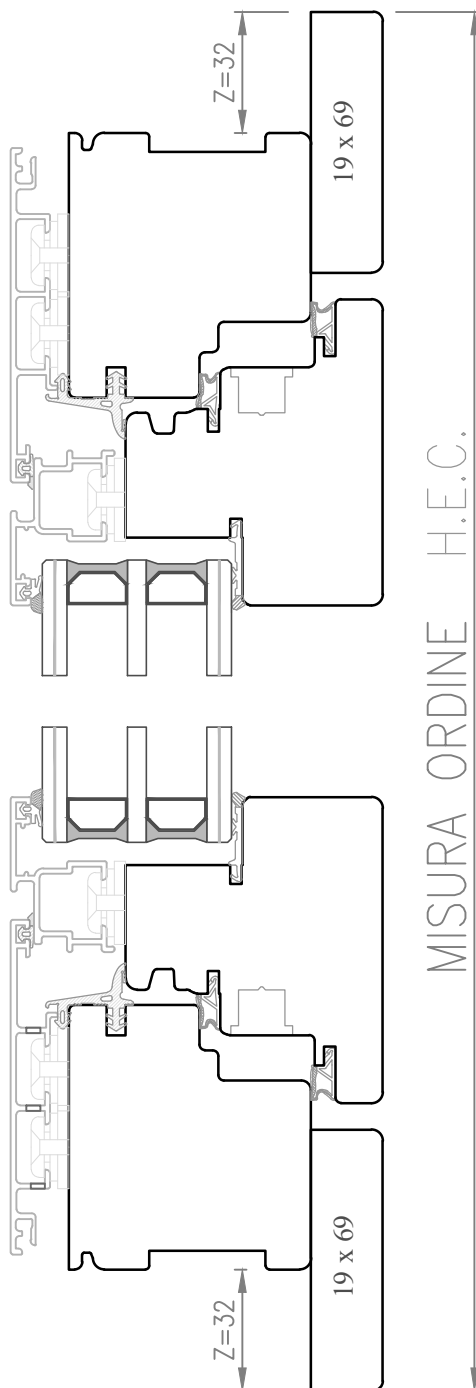

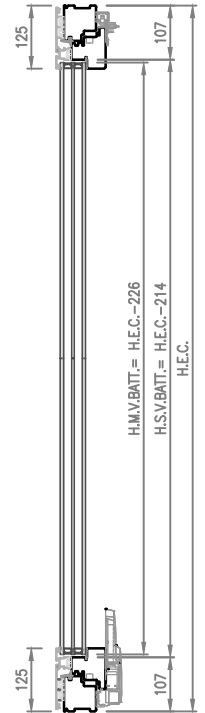
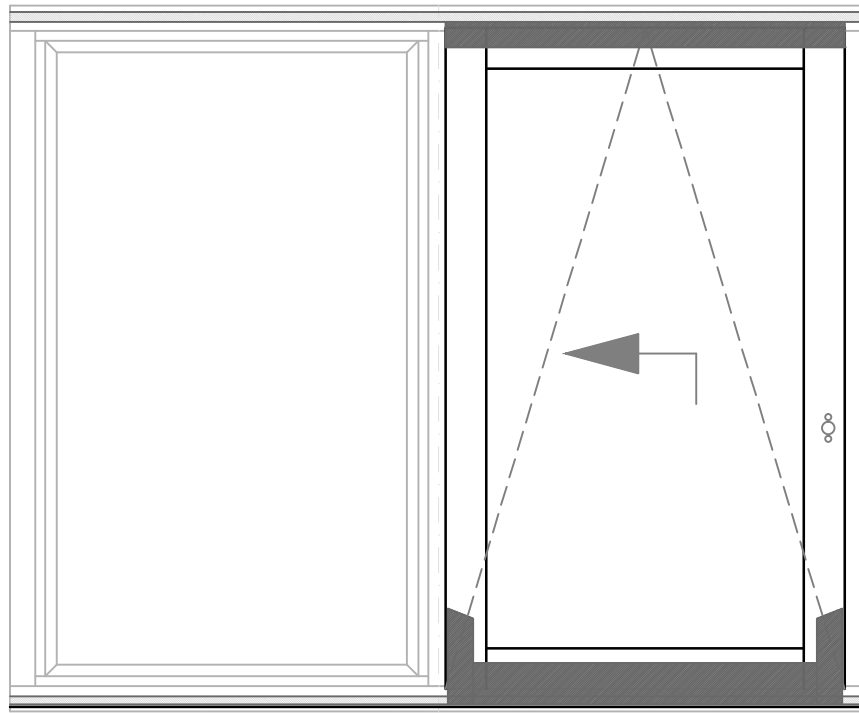
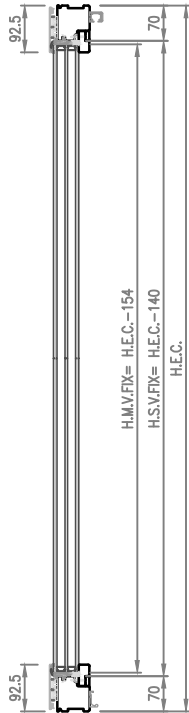

PSKF

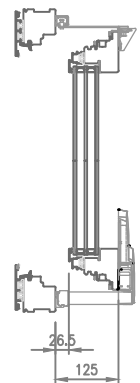
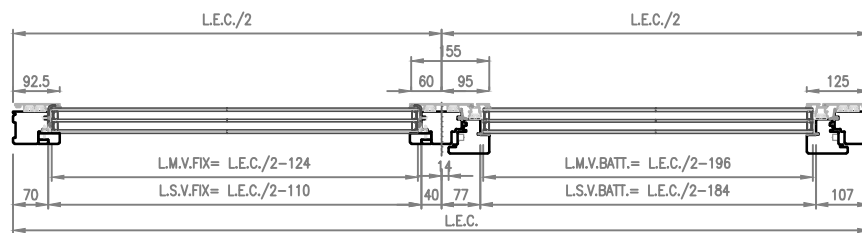

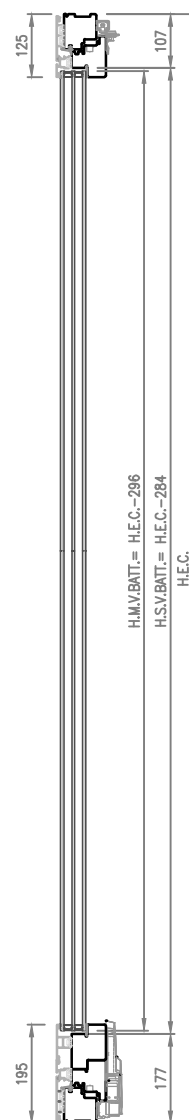
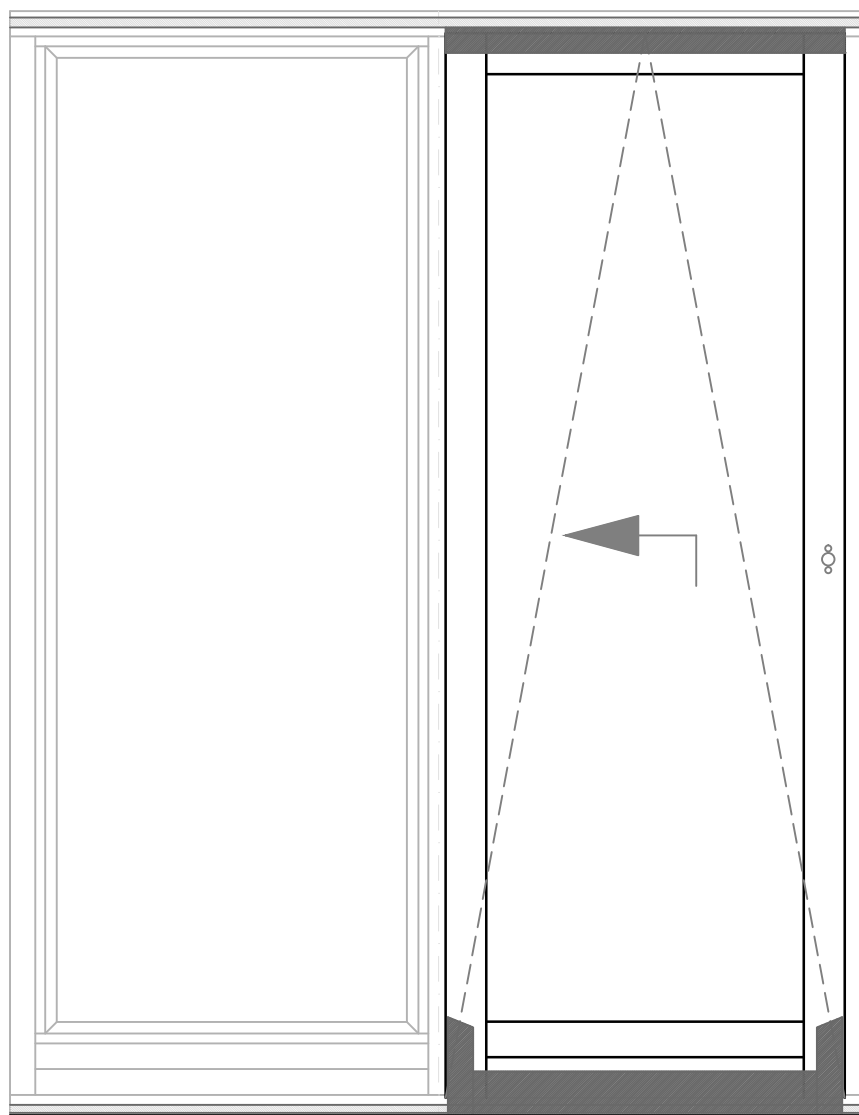
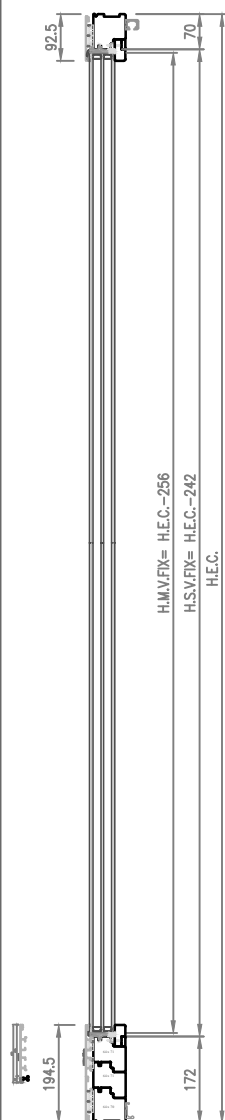

PSKP

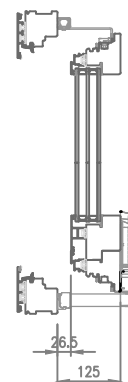
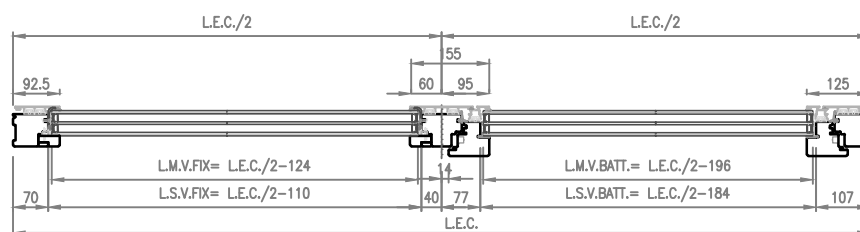

PORTIERA
APERTURA
ESTERNA
OVERLUX
Q

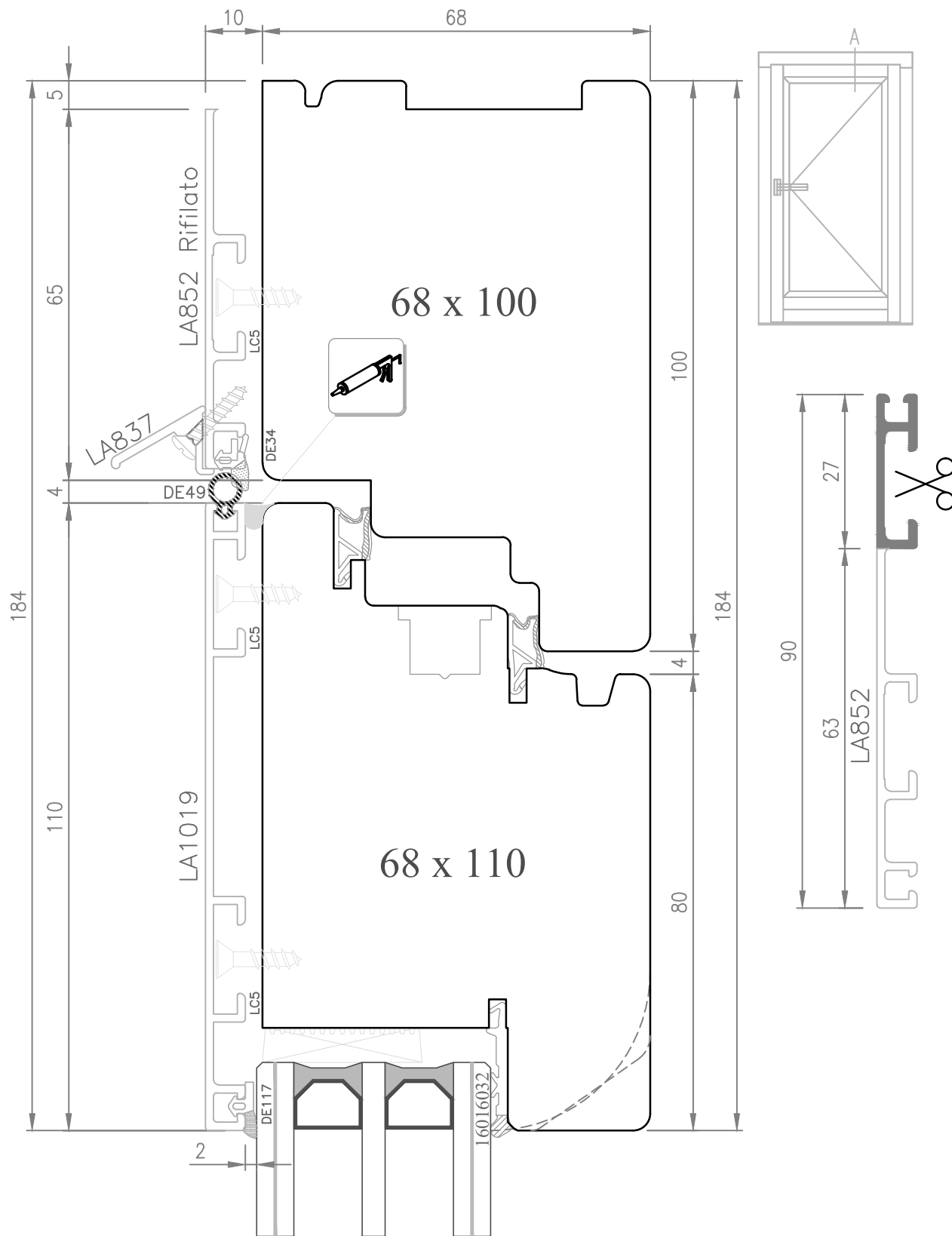

Alluminio tipo Q - Legno tipo Q, M, o S



Data: 15.11.2017

Rev.: 00 Data: *

Approvato da:

Eduardo ZAMINO

Oggetto: Sezione nodo superiore di Portafinestra con apertura esterna

Profilo: OVERLUX Q

File: APERTURA ESTERNA Q_Flot Line

Scala: 1:1

N°. Dis:

01

Disegnato da:

Eduardo ZAMINO

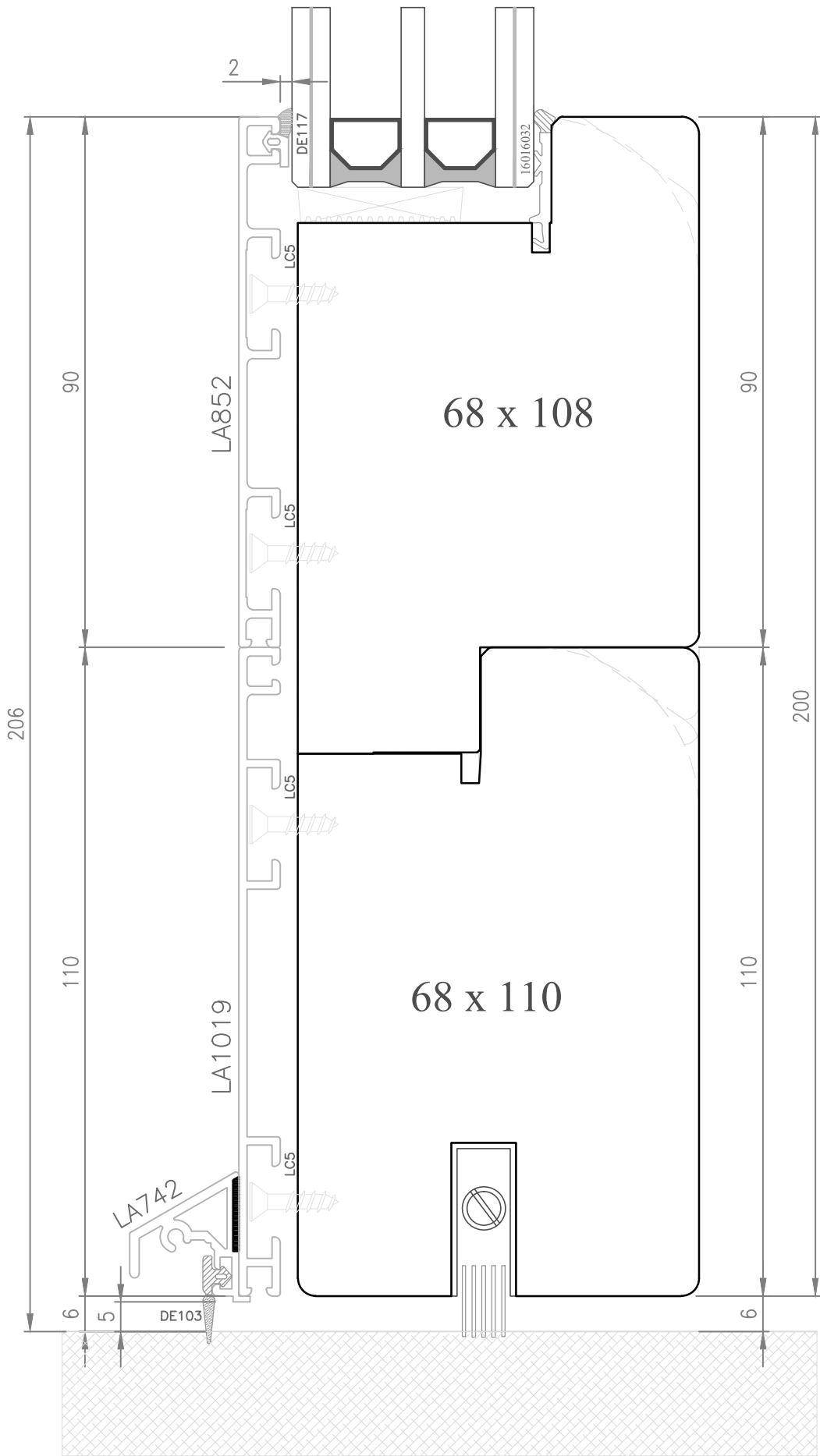

Alluminio tipo Q - Legno tipo Q, M, o S



Data: 15.11.2017

Rev.: 00 Data: *

Approvato da:

Eduardo ZAMINO

Oggetto: Sezione nodo inferiore di Portafinestra con apertura esterna

Profilo: OVERLUX Q

File: APERTURA ESTERNA Q_Flot Line

Scala: 1:1

N°. Dis:

02

Disegnato da:

Eduardo ZAMINO

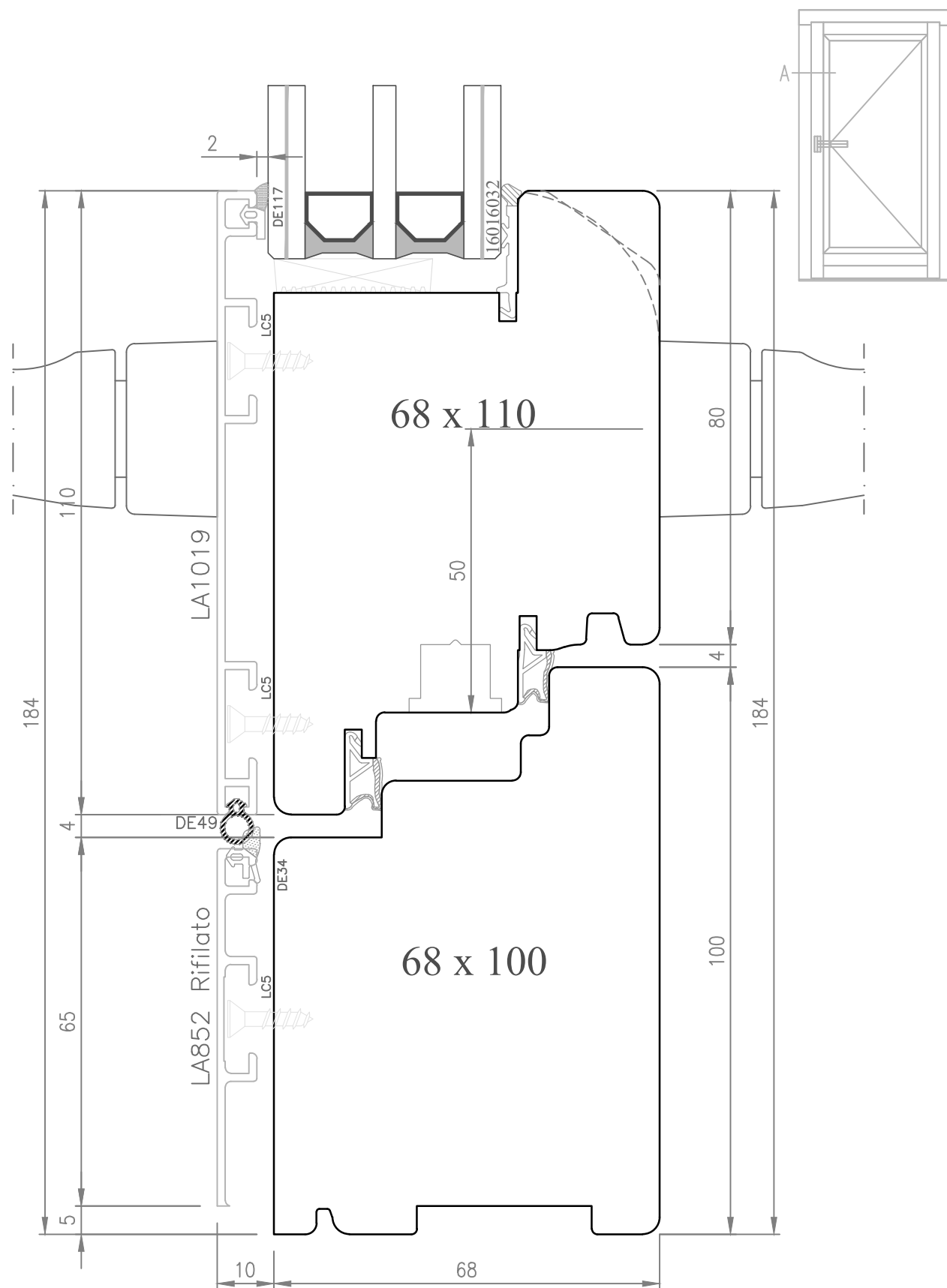

Alluminio tipo Q - Legno tipo Q, M, o S



Data: 15.11.2017

Rev.: 00 Data: *

Approvato da:

Eduardo ZAMINO

Oggetto: Sezione nodo laterale lato serratura di Portafinestra con apertura esterna

Profilo: OVERLUX Q

File: APERTURA ESTERNA Q_Flot Line

Scala: 1:1

N°. Dis:

03

Disegnato da:

Eduardo ZAMINO

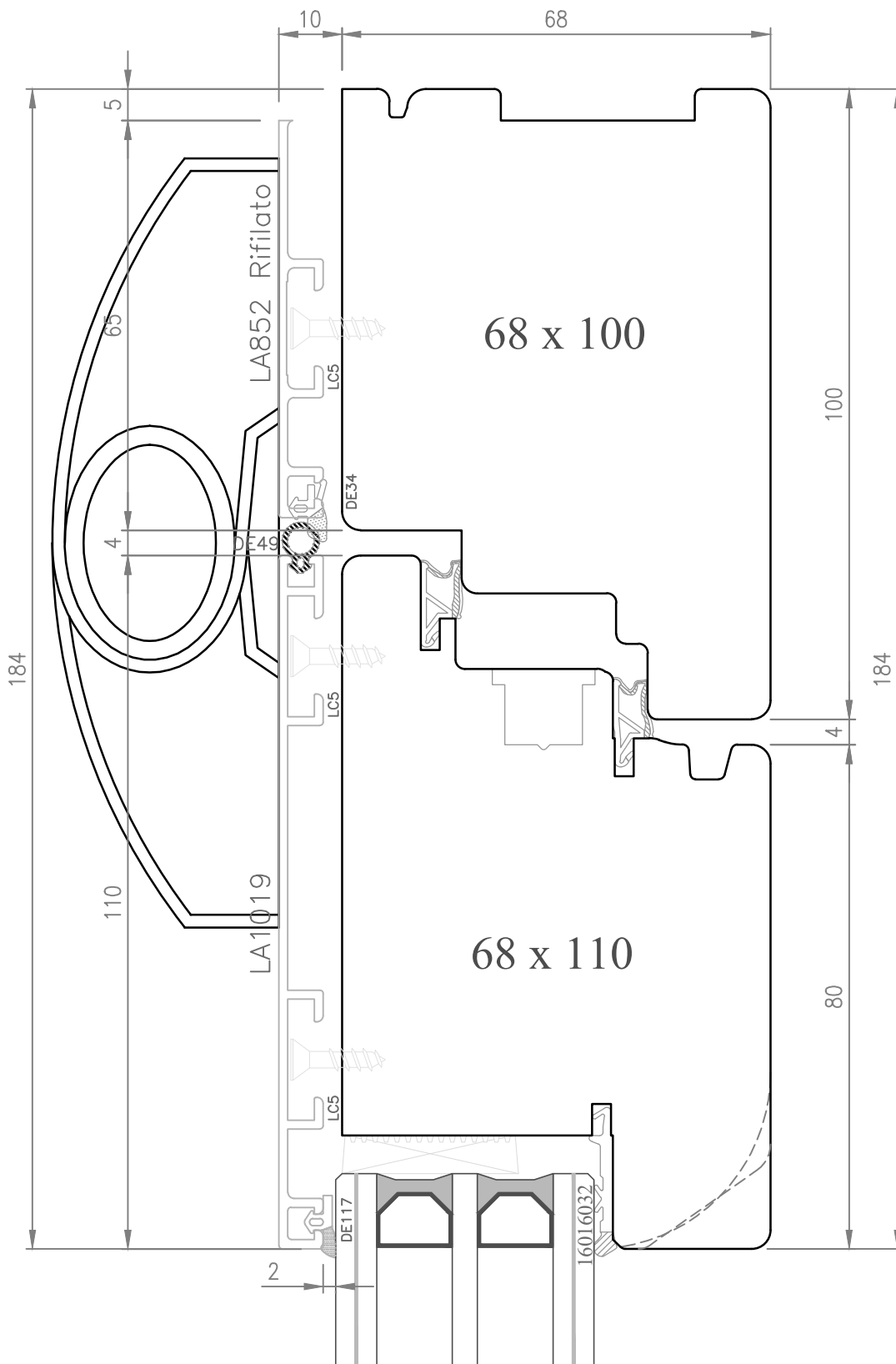

Alluminio tipo Q - Legno tipo Q, M, o S



Data: 15.11.2017

Rev.: 00 Data: *

Approvato da:

Eduardo ZAMINO

Oggetto: Sezione nodo laterale lato cerniere di Portafinestra con apertura esterna

Profilo: OVERLUX Q

File: APERTURA ESTERNA Q_Flot Line

Scala: 1:1

N°. Dis:

04

Disegnato da:

Eduardo ZAMINO

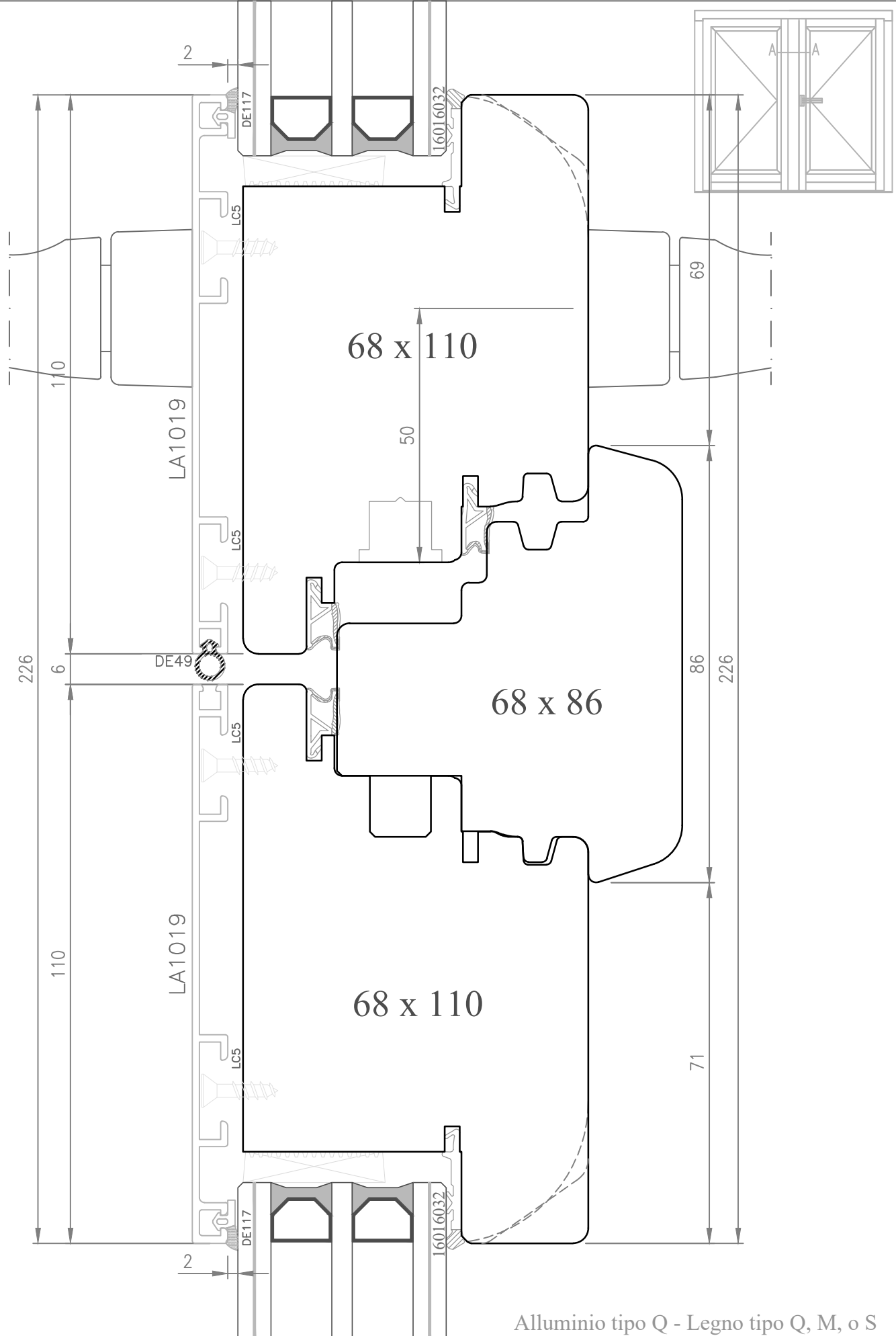

Alluminio tipo Q - Legno tipo Q, M, o S

	Data: 15.11.2017		Oggetto: Sezione nodo centrale Simmetrico di		N°. Dis: 05
	Rev.: 00	Data: *	Portafinestra 2 ante con apertura esterna		
Approvato da: Eduardo ZAMINO		Profilo: OVERLUX Q	File: APERTURA ESTERNA_Q_Flot Line	Scala: 1:1	Disegnato da: Eduardo ZAMINO

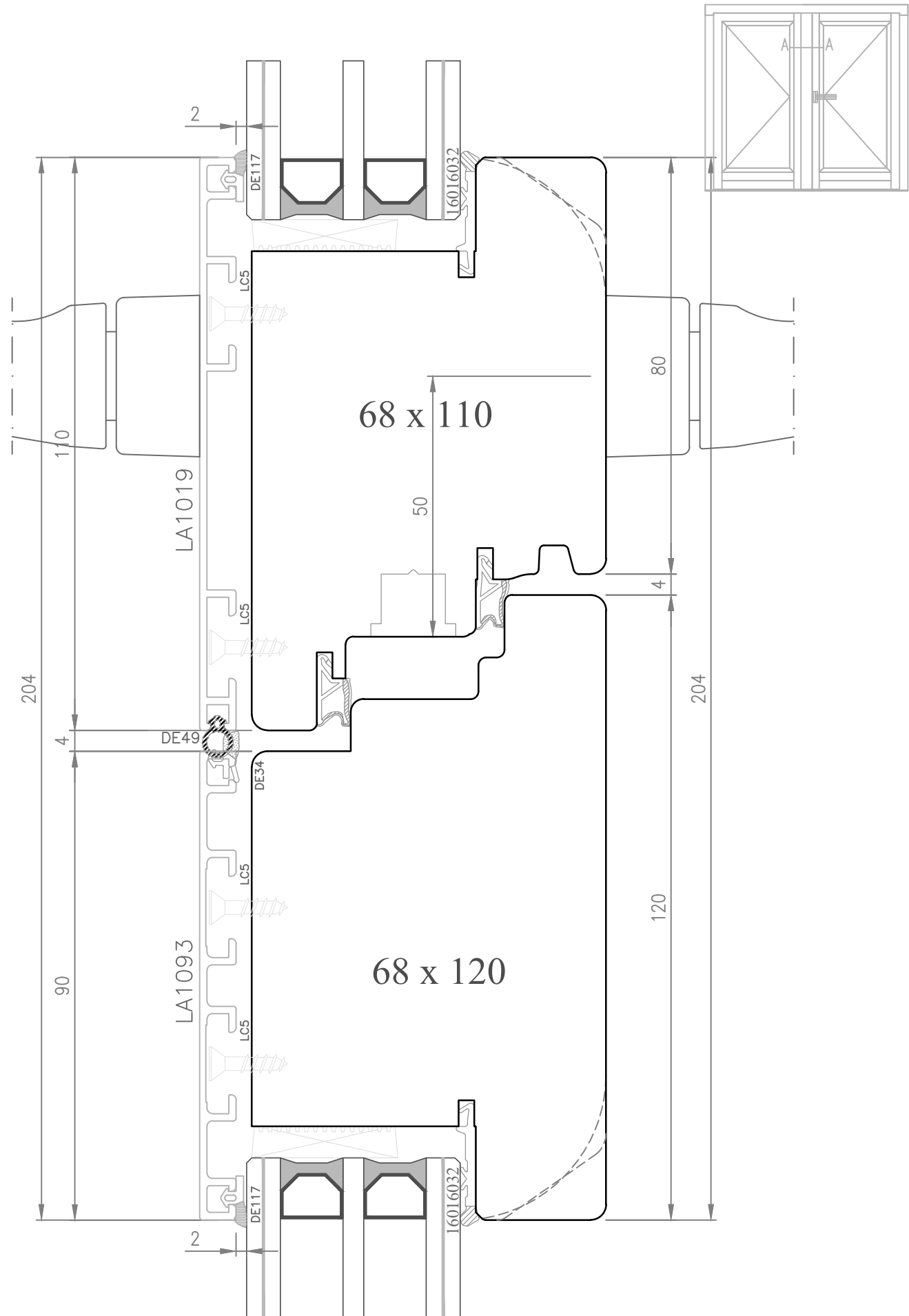

Alluminio tipo Q - Legno tipo Q, M, o S

	Data: 15.11.2017		Oggetto: Sezione nodo centrale Asimmetrico di		N°. Dis: 06
	Rev.: 00	Data: *	Portafinestra 2 ante con apertura esterna		
Approvato da: Eduardo ZAMINO		Profilo: OVERLUX Q	File: APERTURA ESTERNA_Q_Flot Line	Scala: 1:1	Disegnato da: Eduardo ZAMINO

OVERLUX V

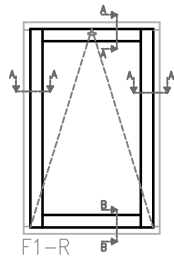

F1-R

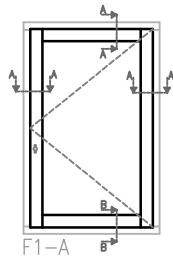

F1-A

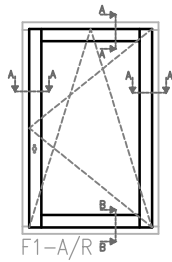

F1-A/R

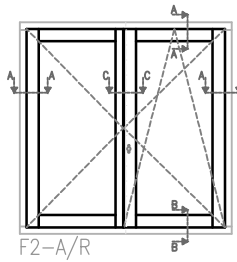

F2-A/R

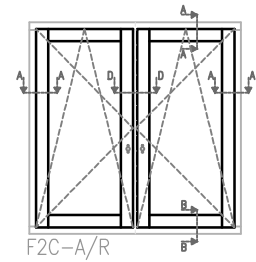

F2C-A/R

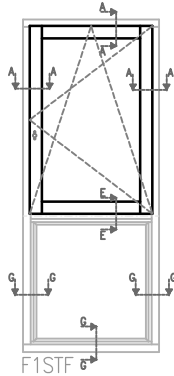

F1STF

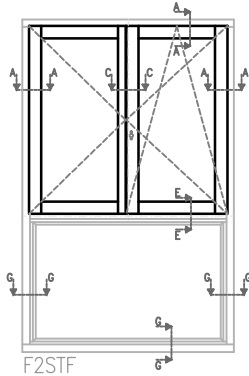

F2STF

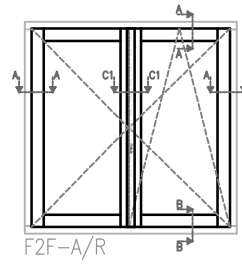

F2F-A/R

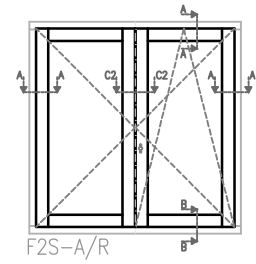

F2S-A/R

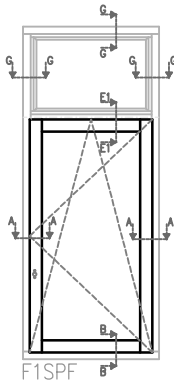

F1SPF

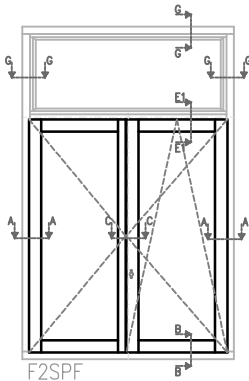

F2SPF

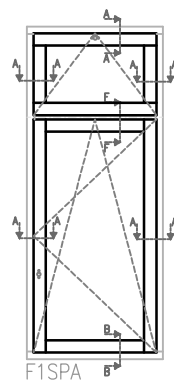

F1SPA

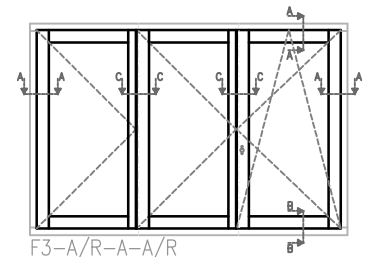

F3-A/R-A-A/R

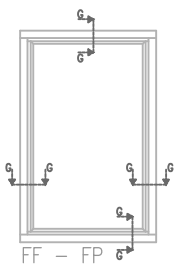

FF - FP

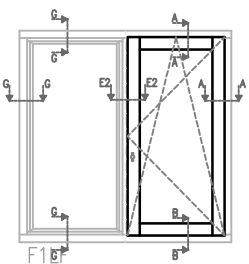

F1F

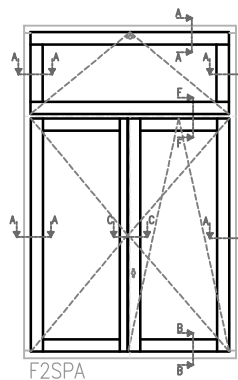

F2SPA

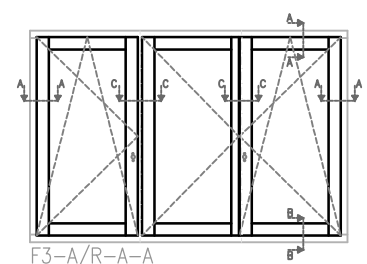

F3-A/R-A-A

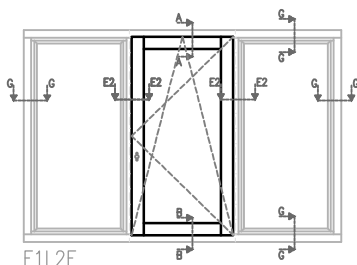

F1L2F

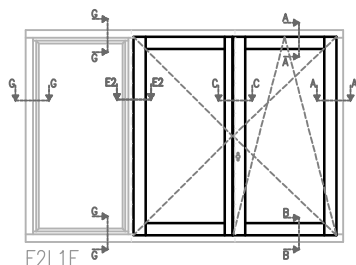

F2L1F

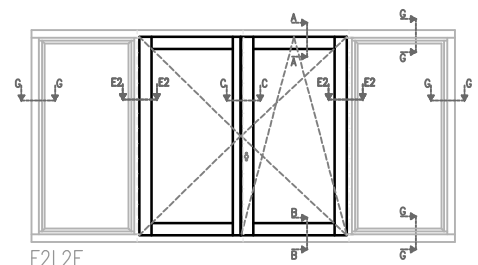

F2L2F

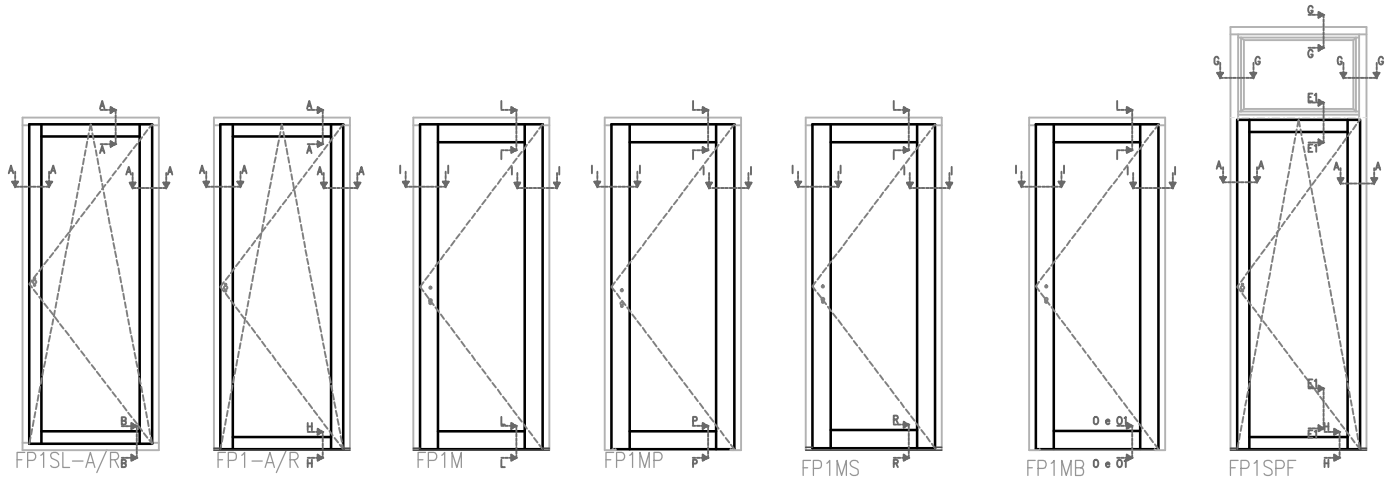

FP1SL-A/R

FP1-A/R

FP1M

FP1MP

FP1MS

FP1MB

FP1SPF

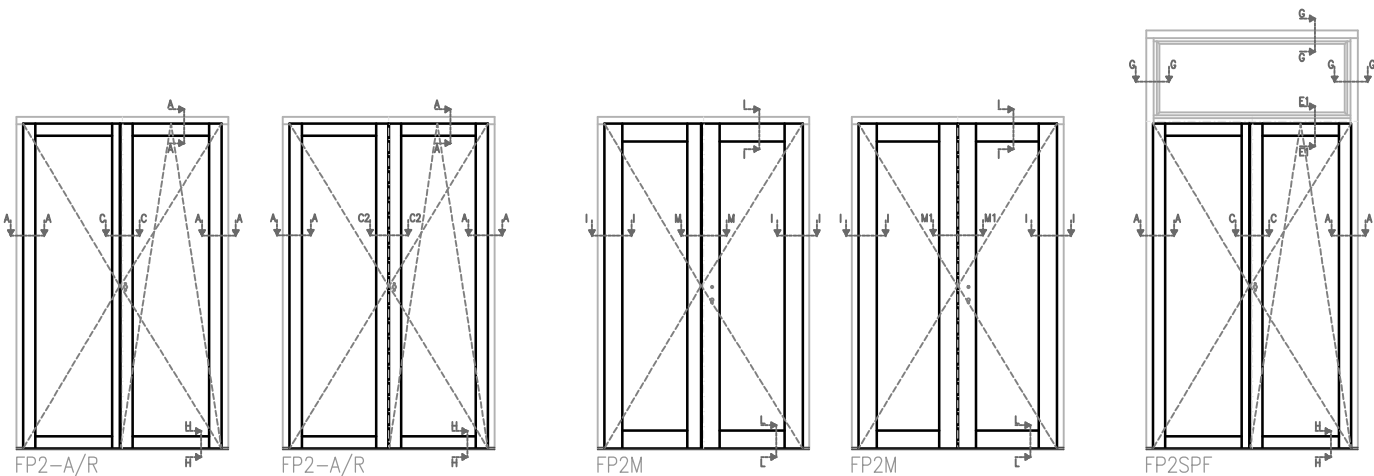

FP2-A/R

FP2-A/R

FP2M

FP2M

FP2SPF

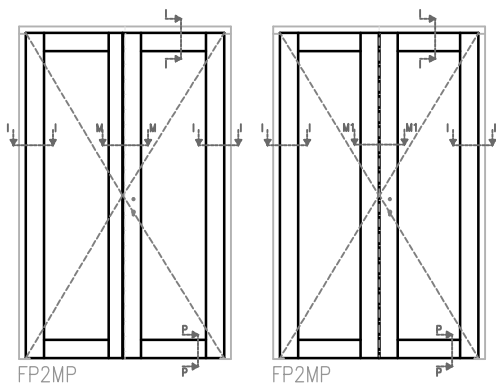

FP2MP

FP2MP

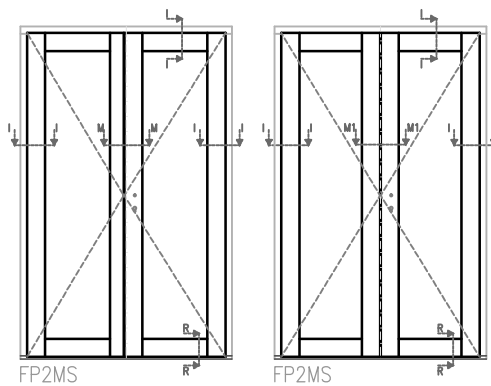

FP2MS

FP2MS

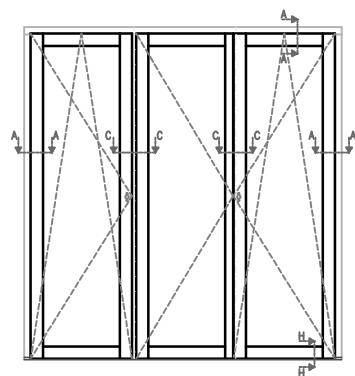

FP3-A/R-A-A/R

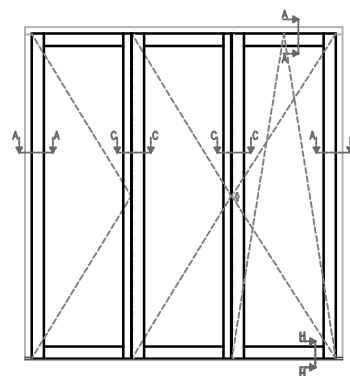

FP3-A/R-A-A

SEZ. A-A

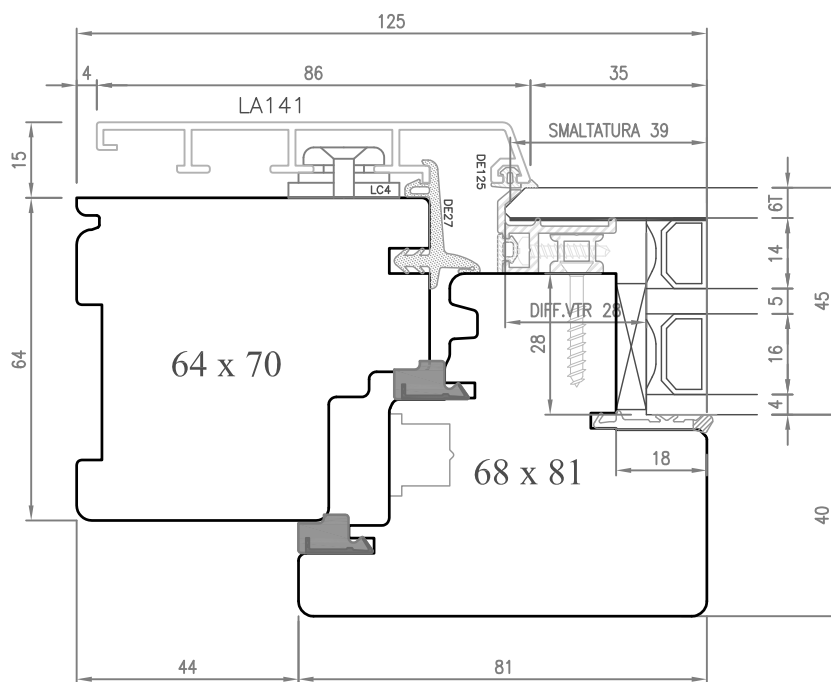

SEZ. B-B

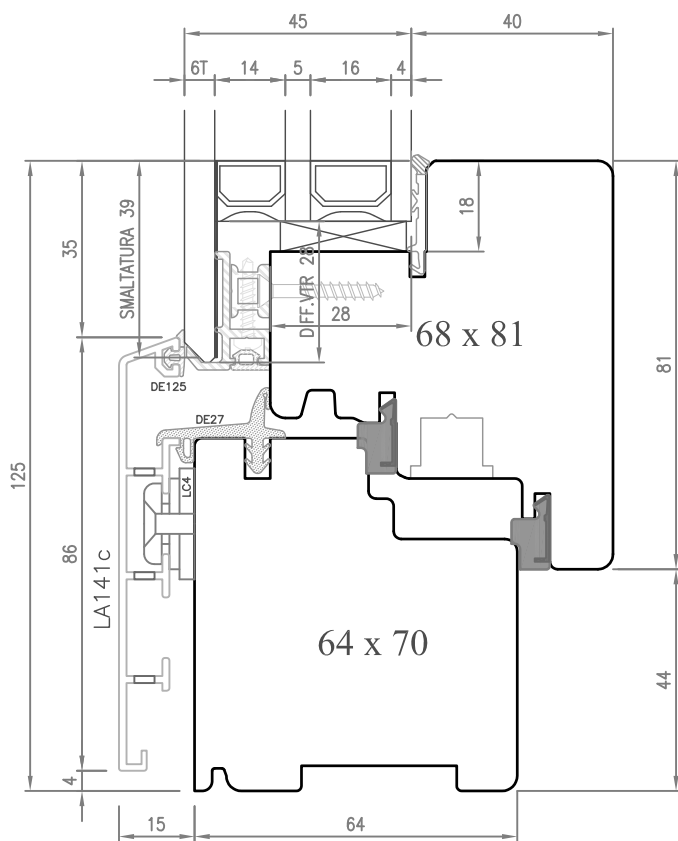

SEZ. H-H

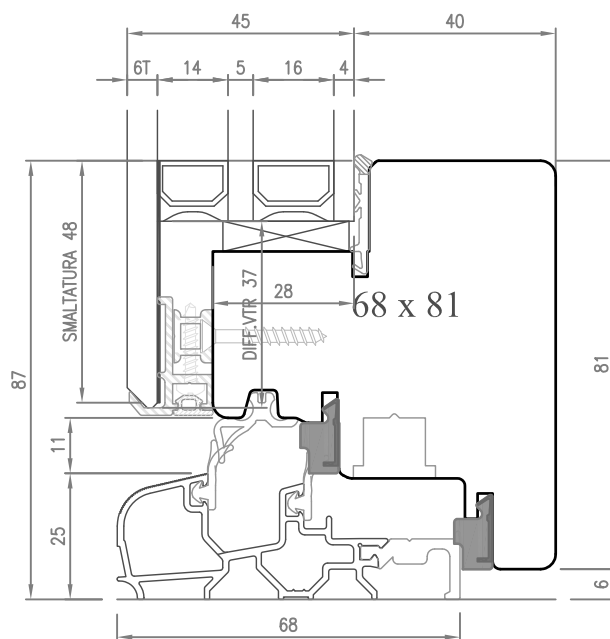

SEZ. C-C

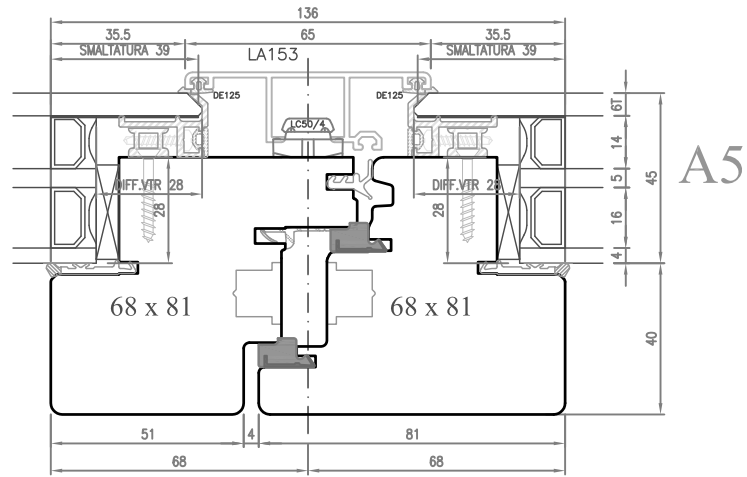

A5

SEZ. C1-C1

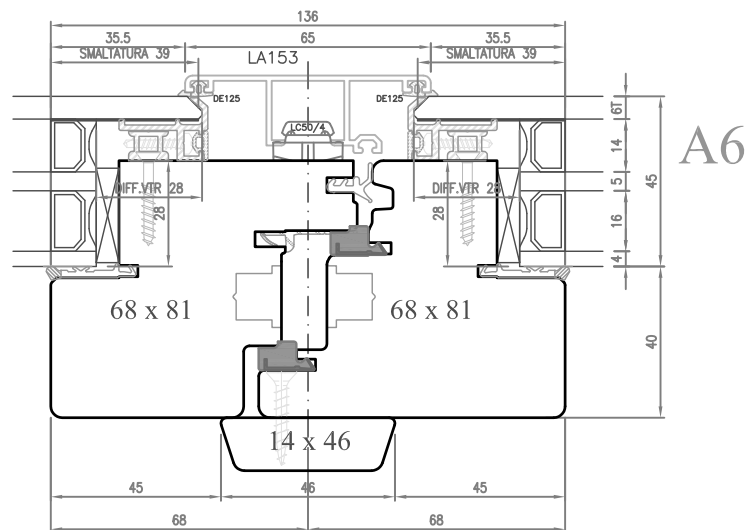

A6

SEZ. C2-C2

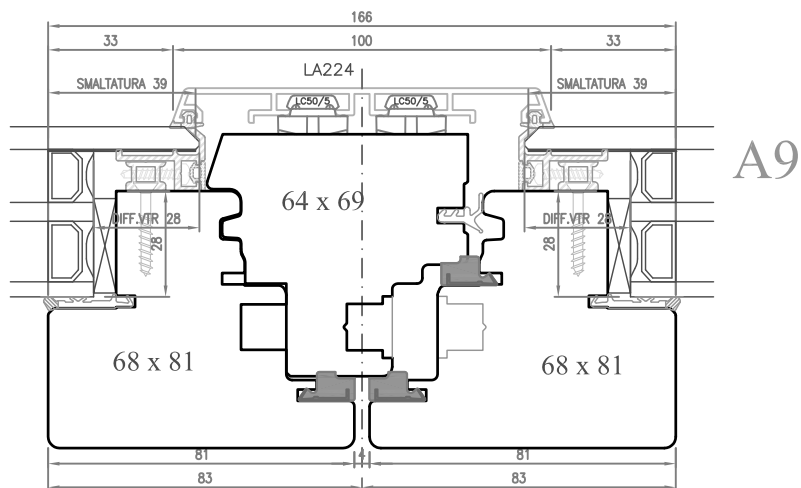

A9

SEZ. E-E

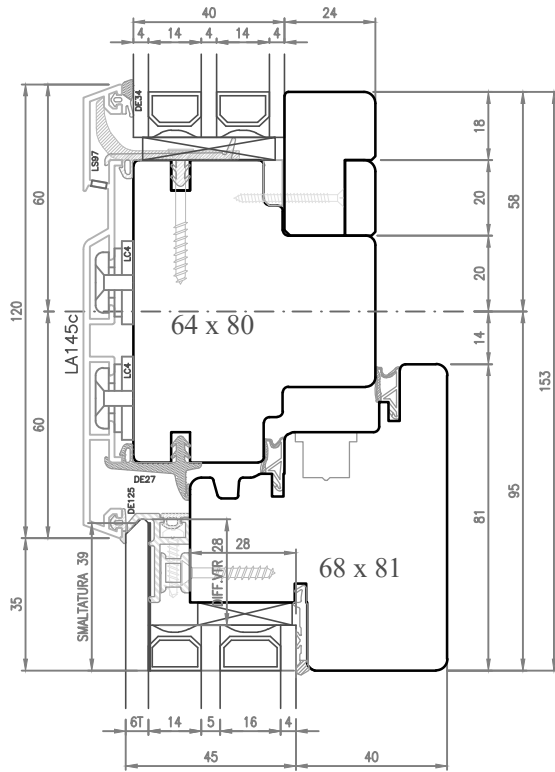

SEZ. E1-E1

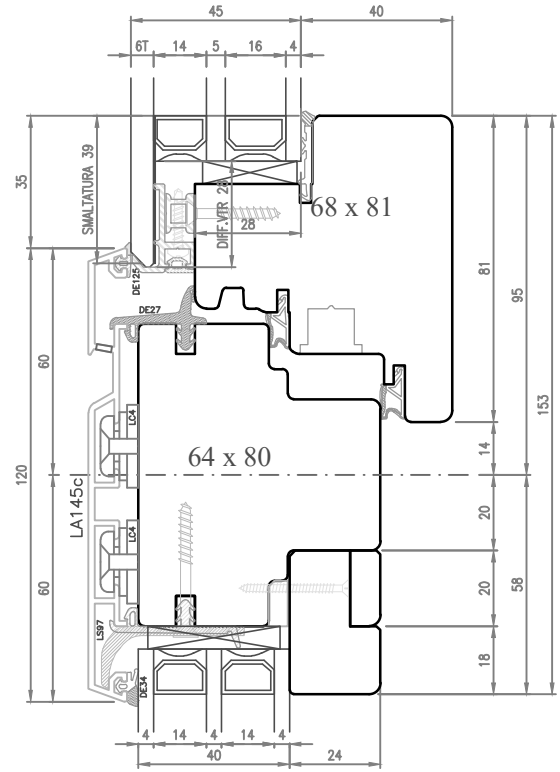

SEZ. F-F

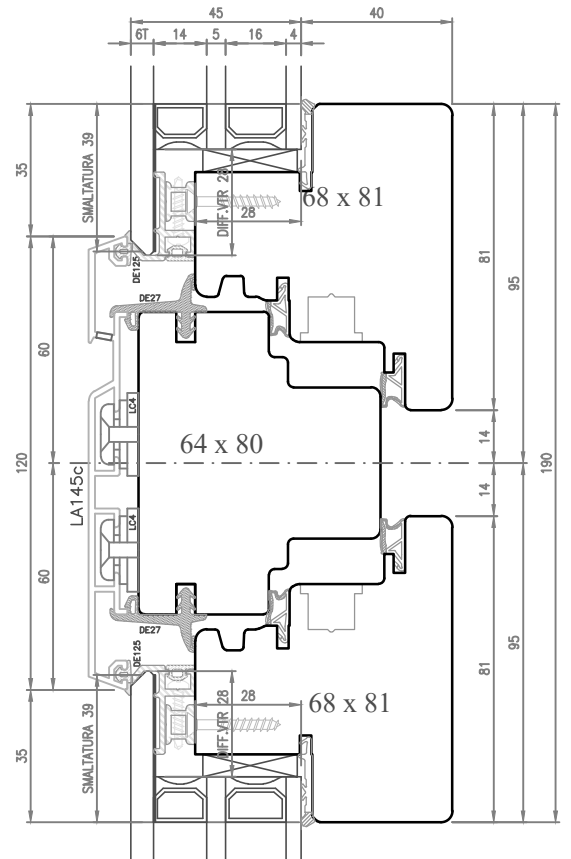

SEZ. E2-E2

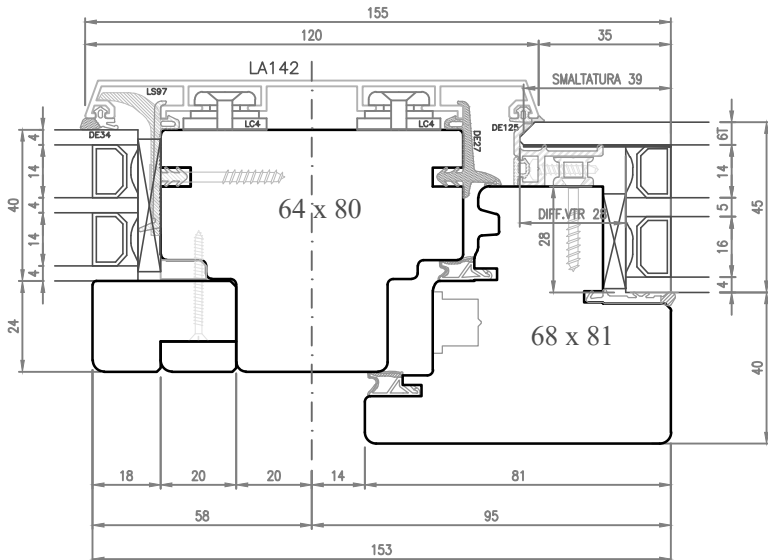

SEZ. G-G

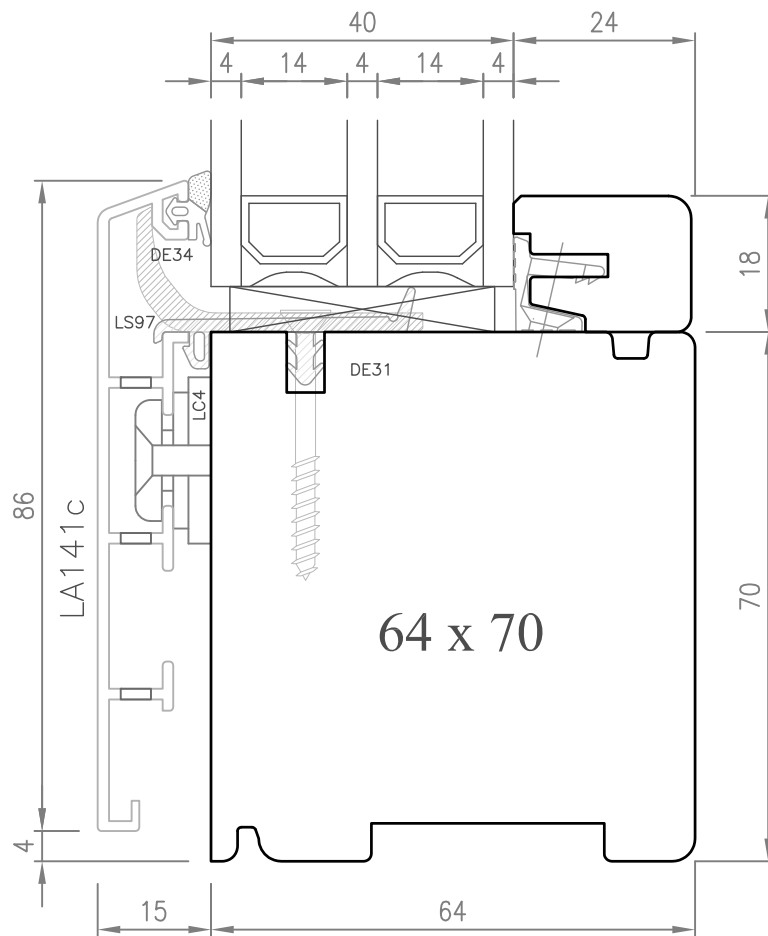
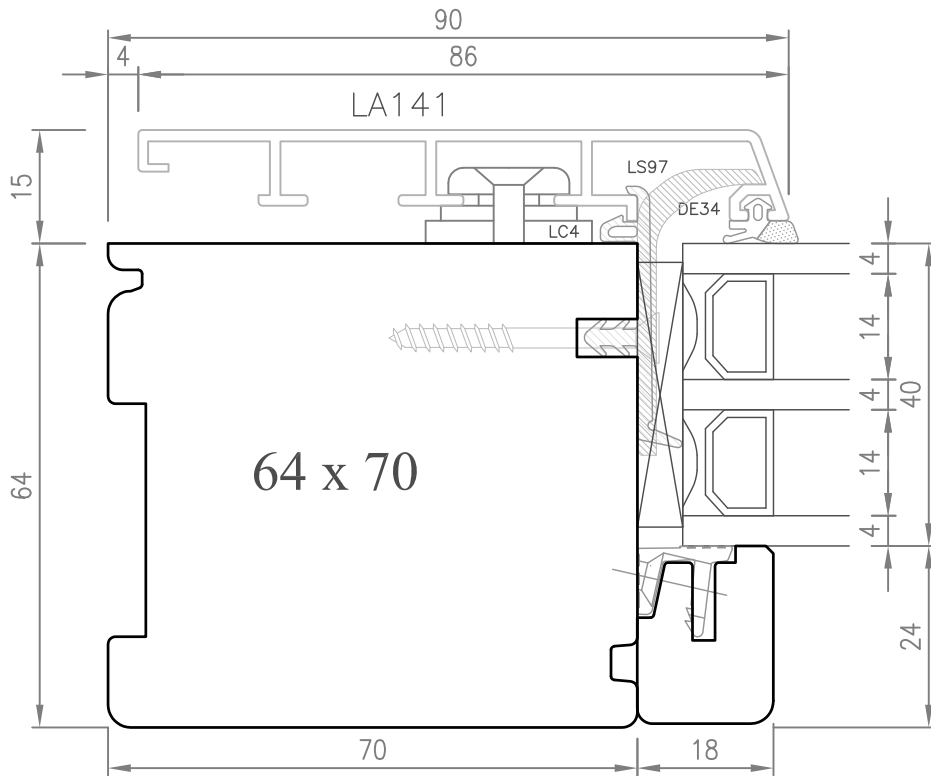

SEZ. I-I

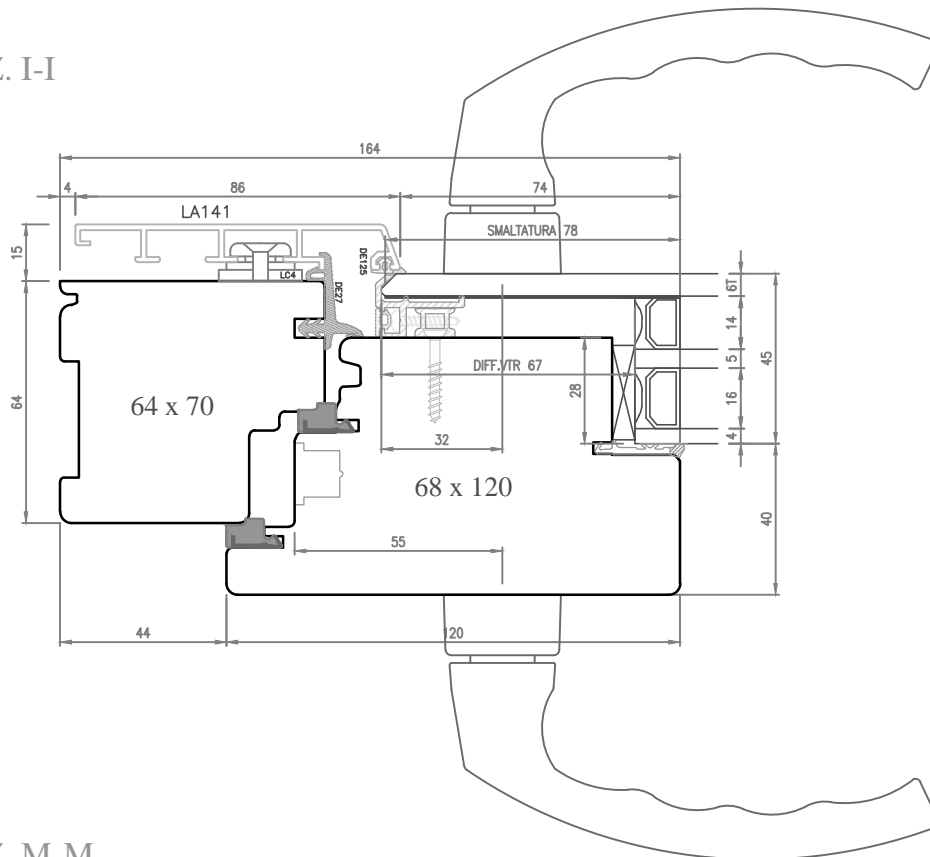

SEZ. M-M

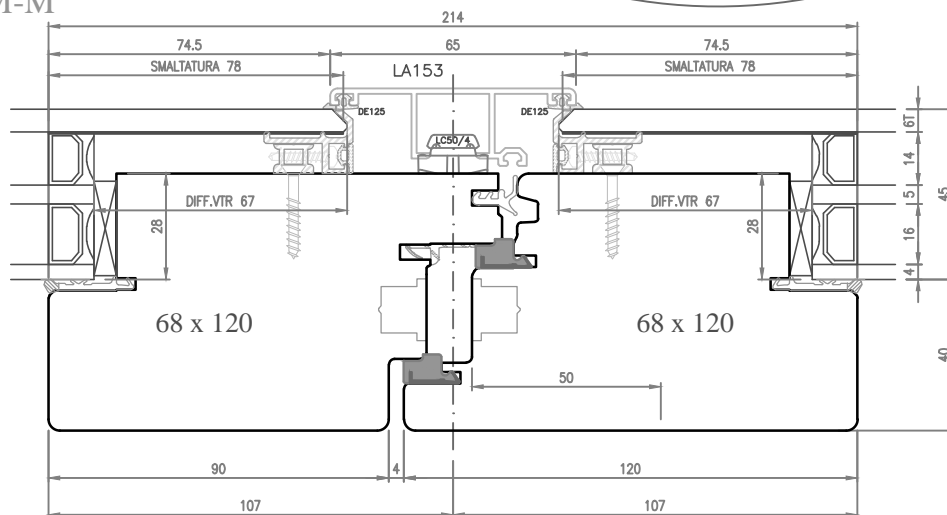

SEZ. M1-M1

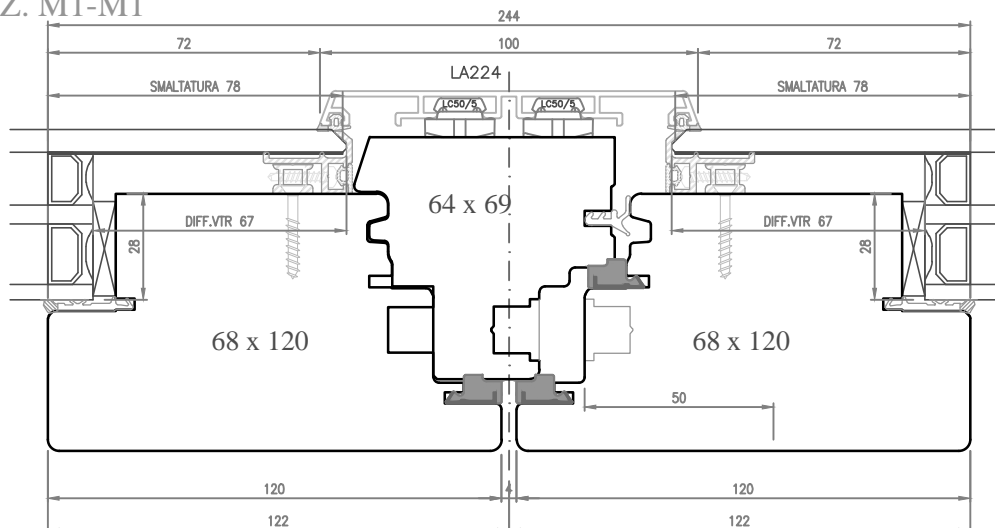

SEZ. L-L

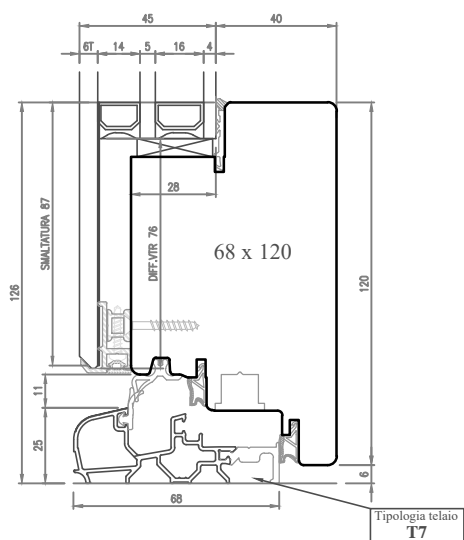

SEZ. P-P

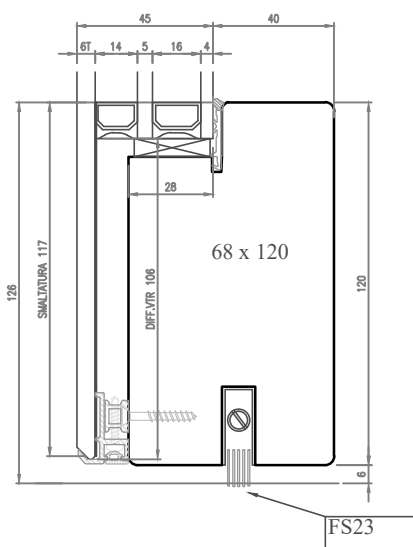

SEZ. R-R

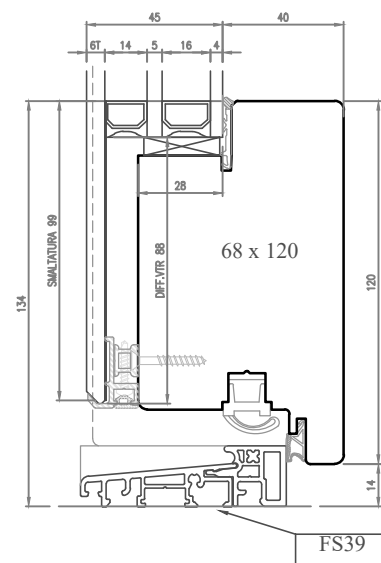

SEZ. O-O

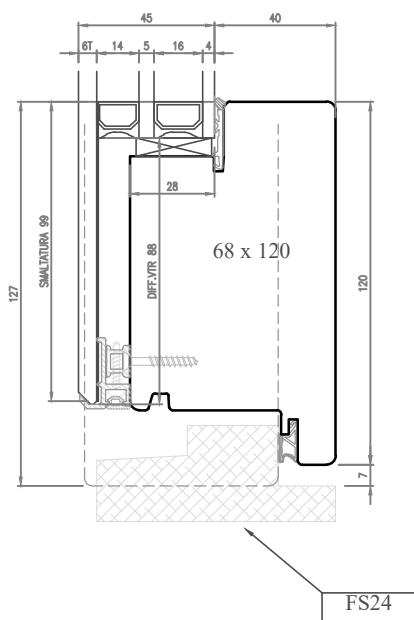

SEZ. O1-O1

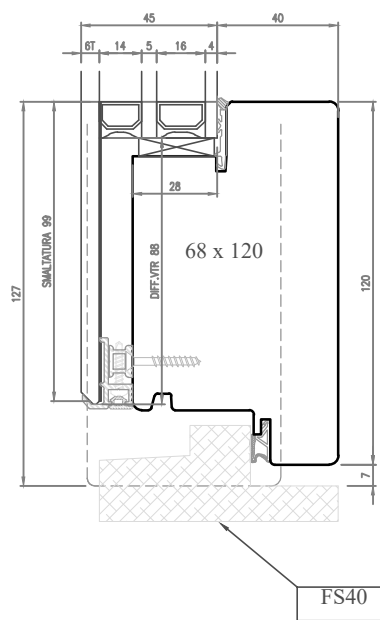

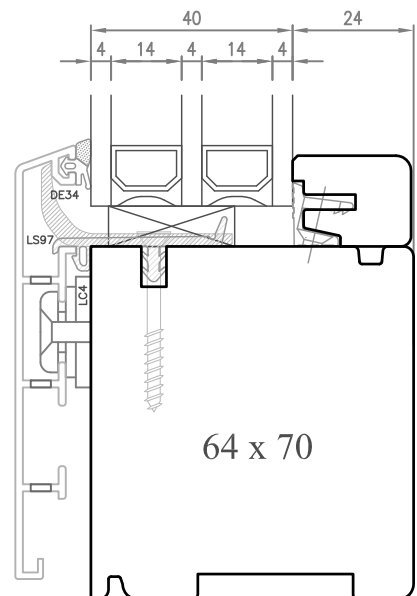
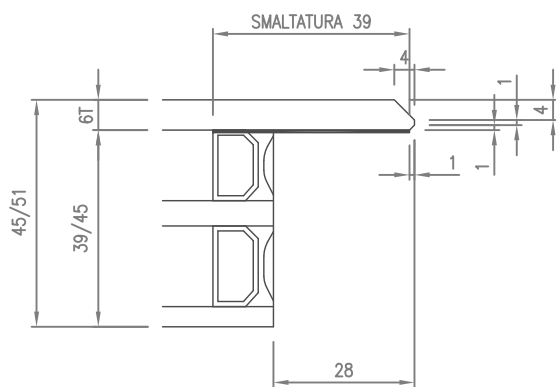
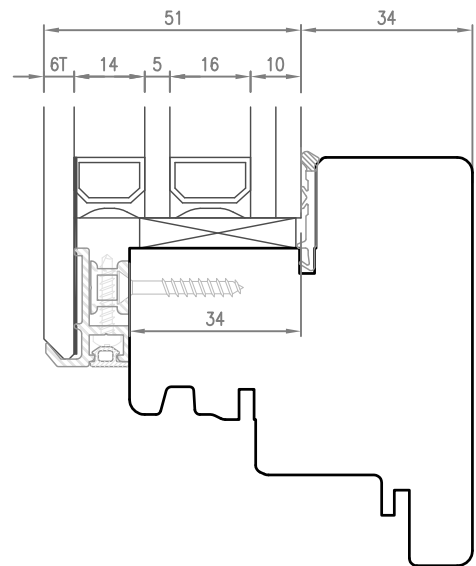
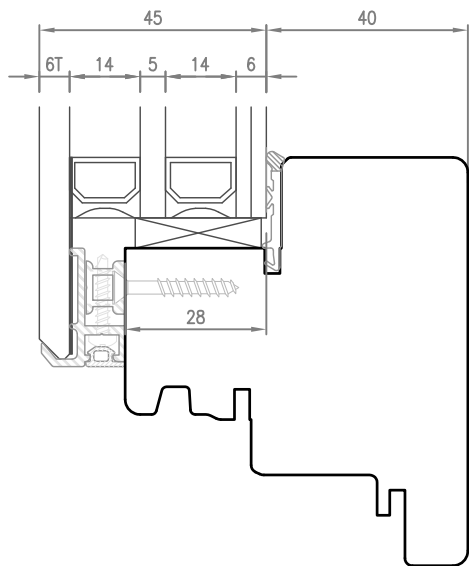

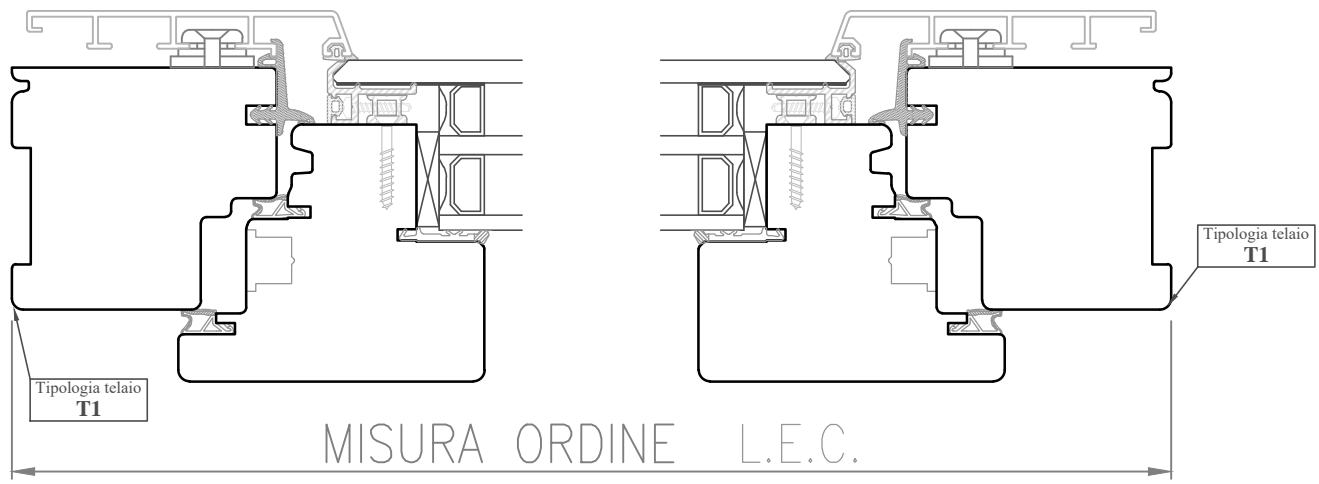
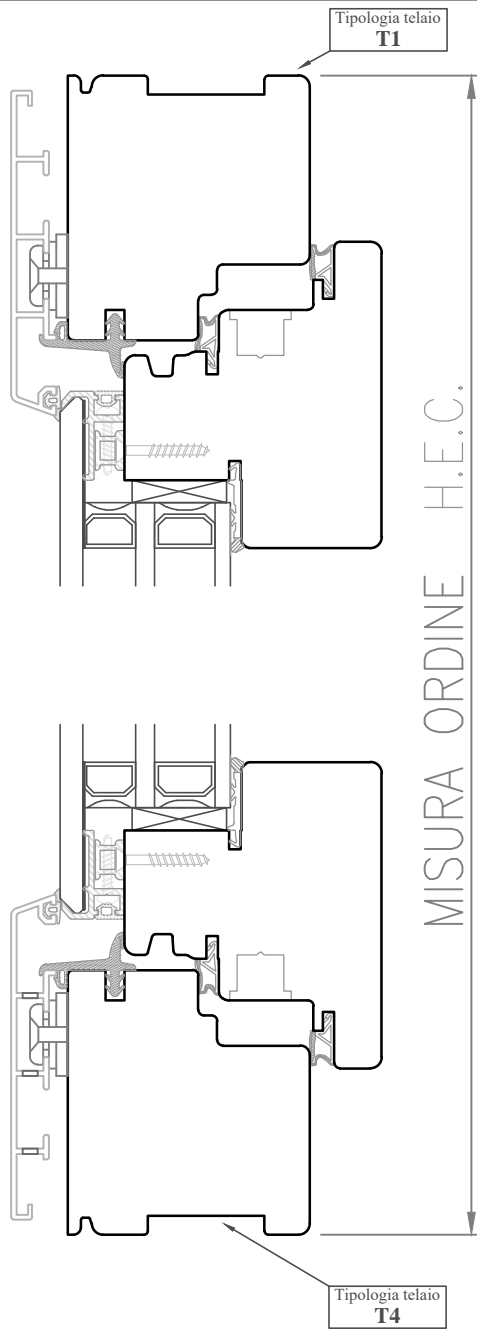

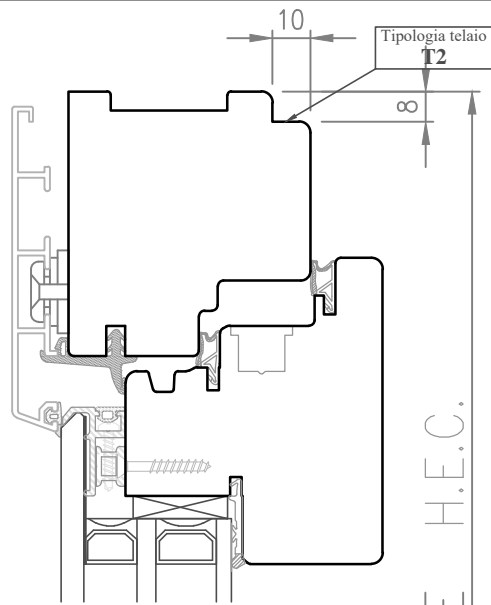

MISURA ORDINE H.E.C.

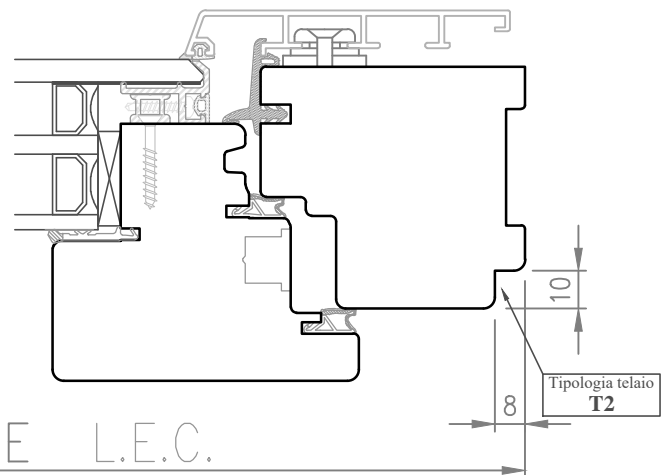
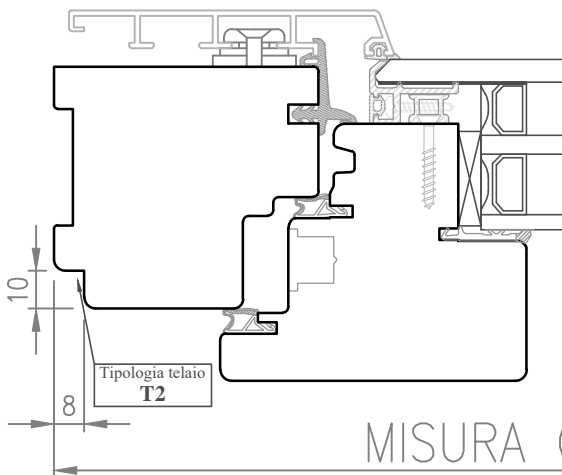
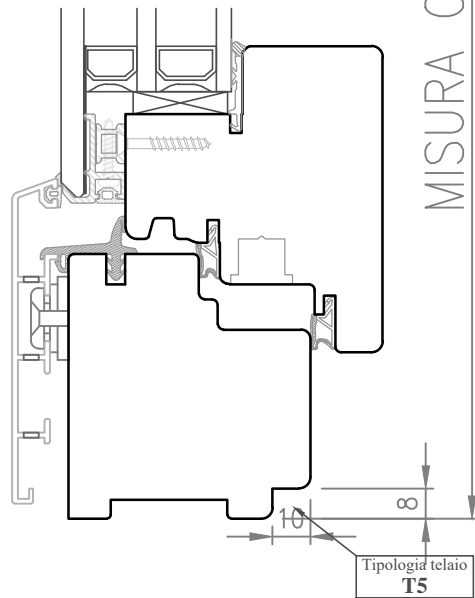

MISURA ORDINE L.E.C.

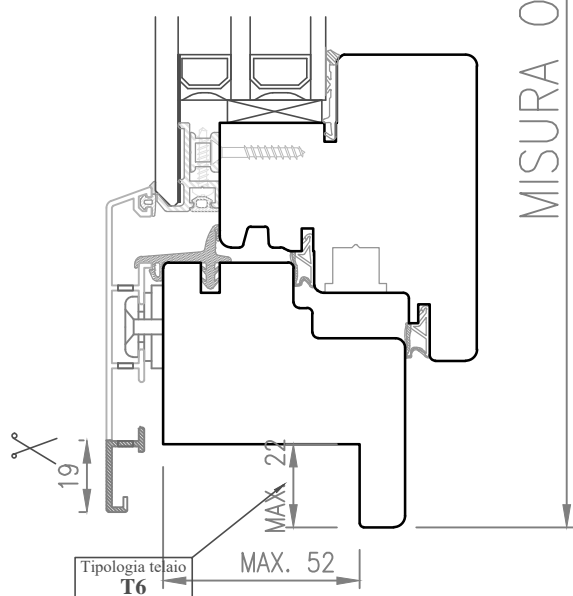
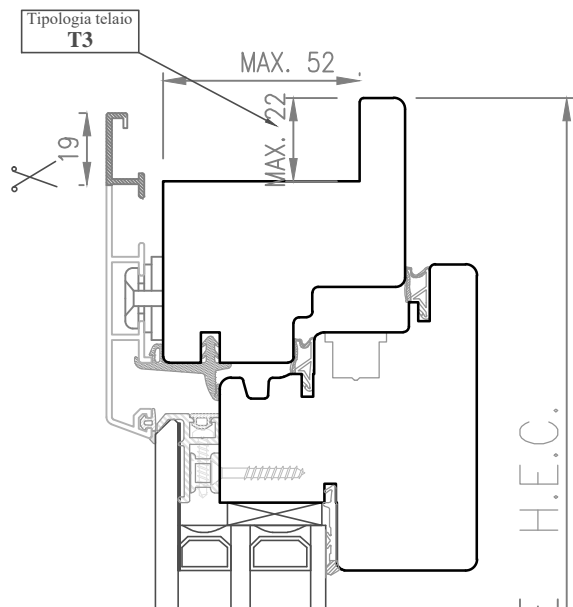

MISURA ORDINE H.E.C.

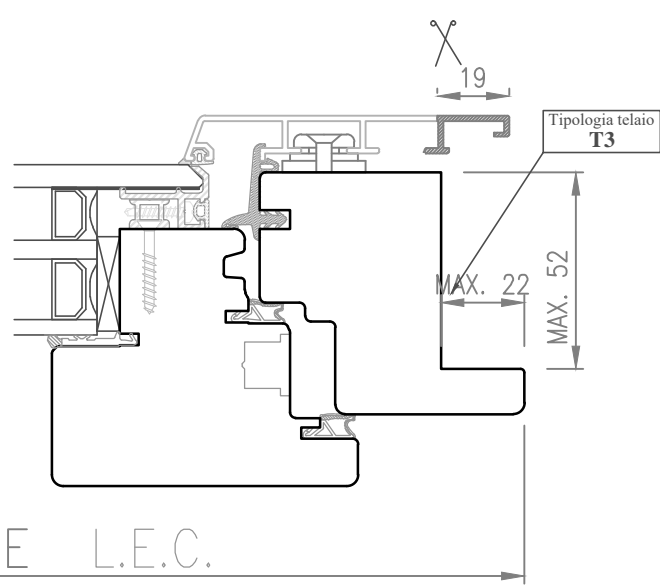
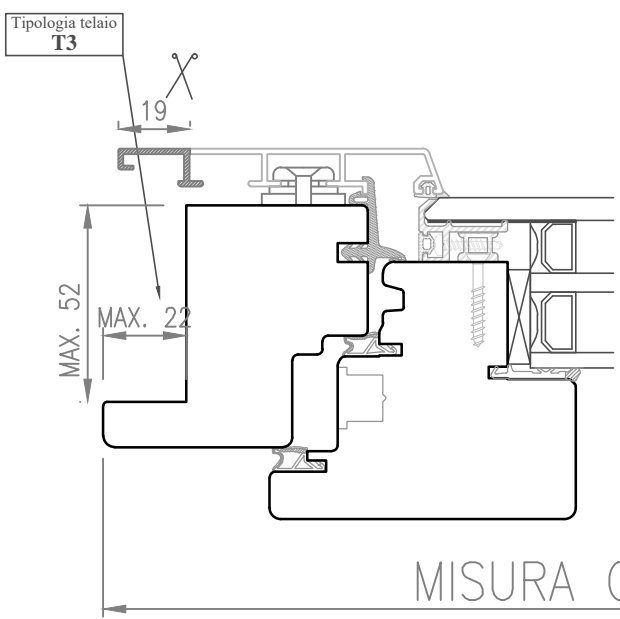

MISURA ORDINE L.E.C.

Z=3 lati

Kit Complanare

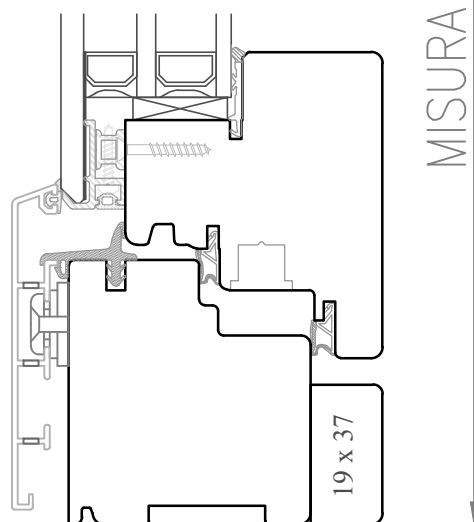
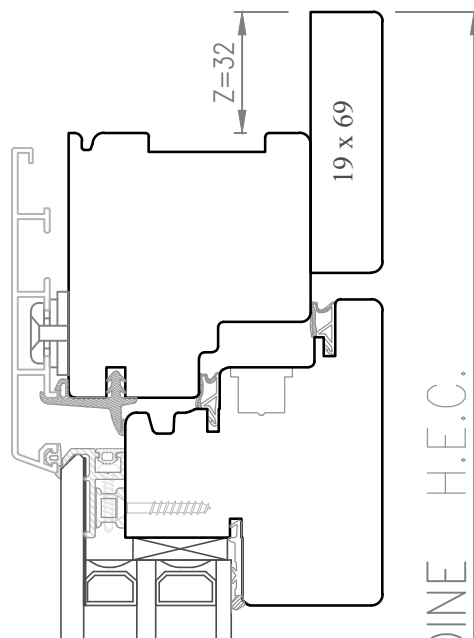

MISURA ORDINE H.E.C.

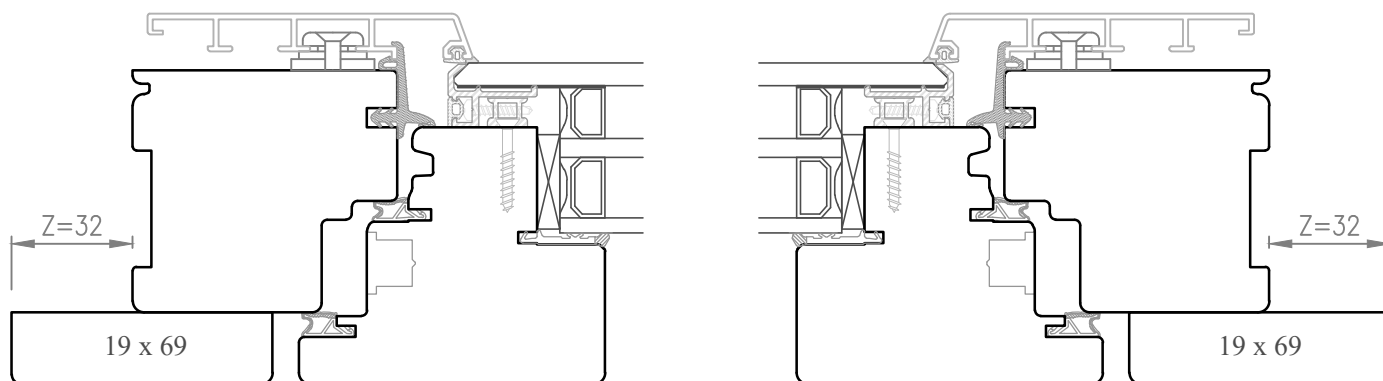

MISURA ORDINE L.E.C.

Z=4 lati

Kit Complanare

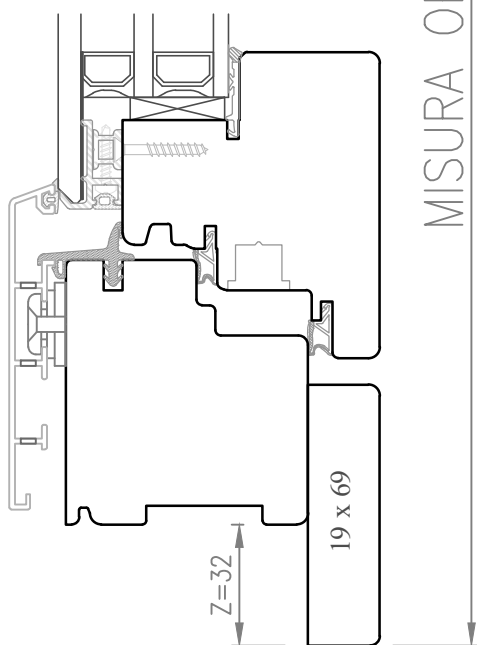
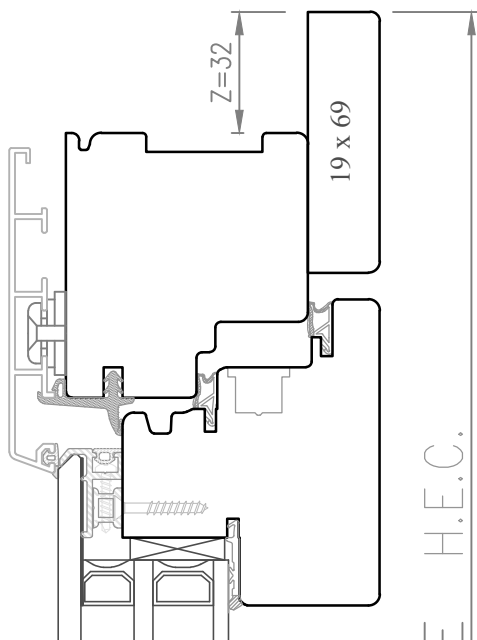

MISURA ORDINE H.E.C.

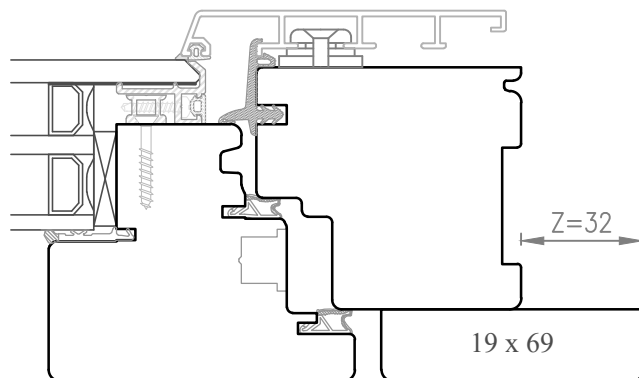
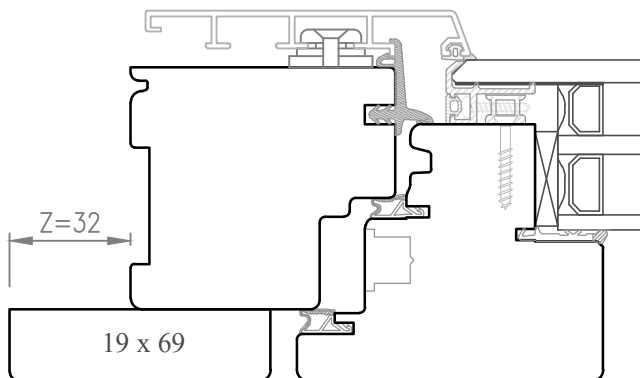

MISURA ORDINE L.E.C.

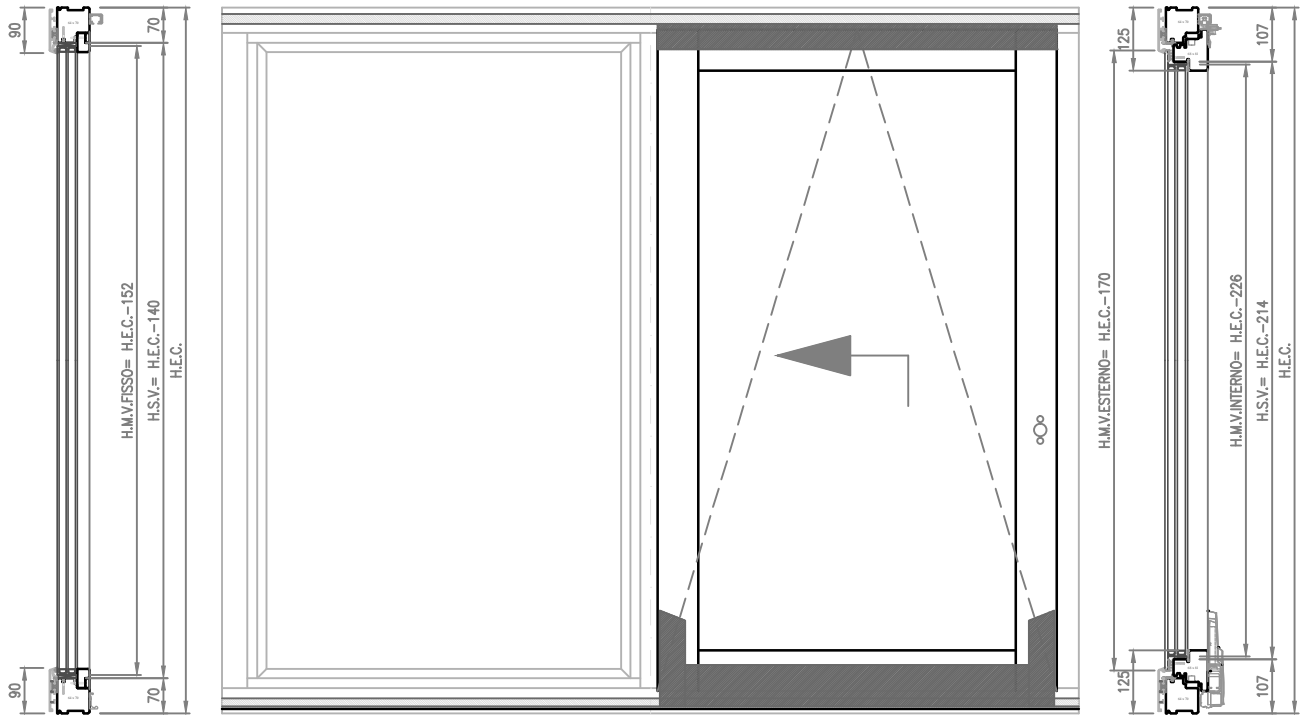

PSKF

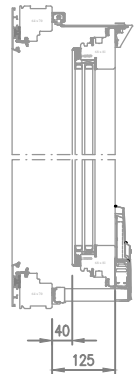
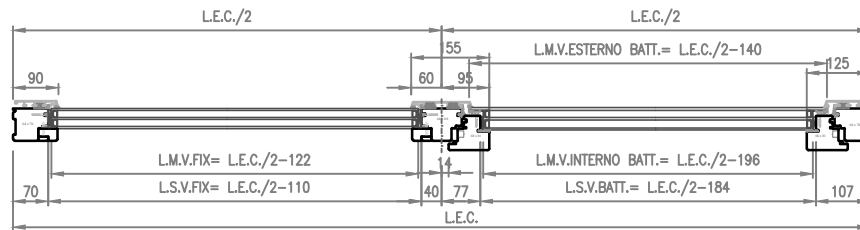

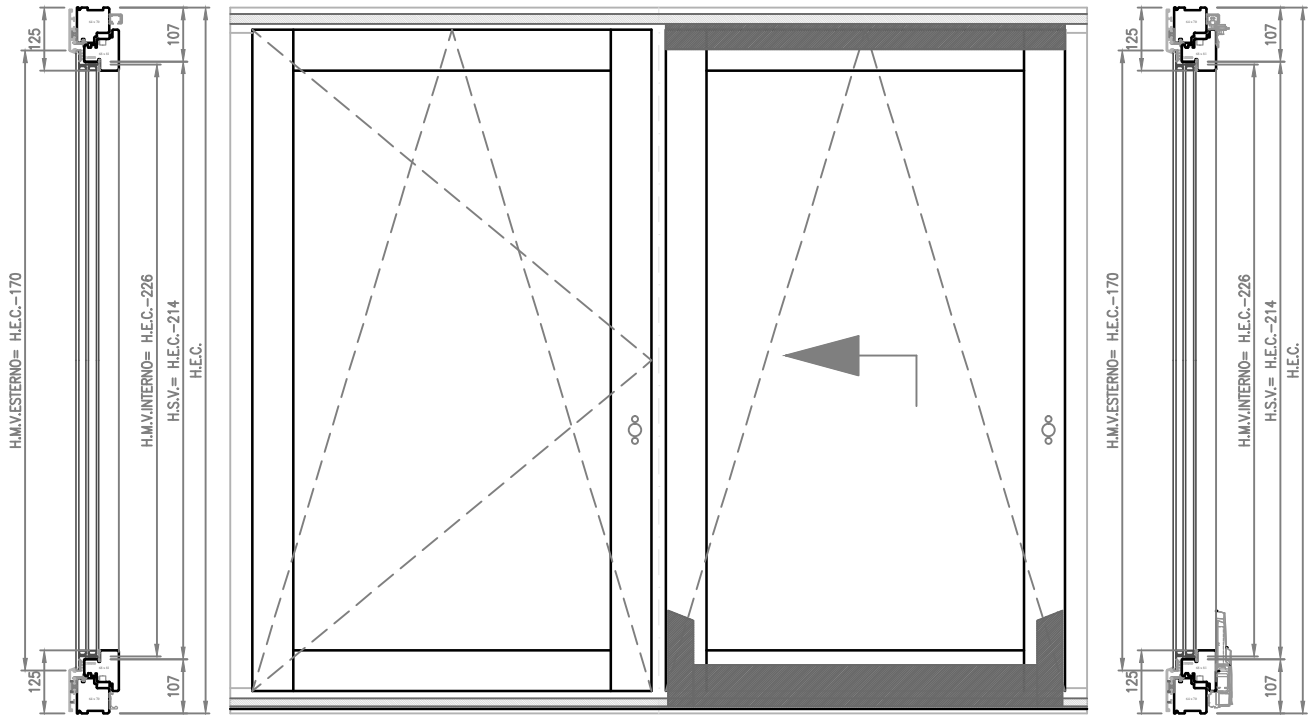

PSKF-A

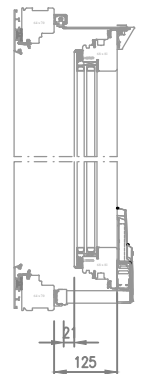
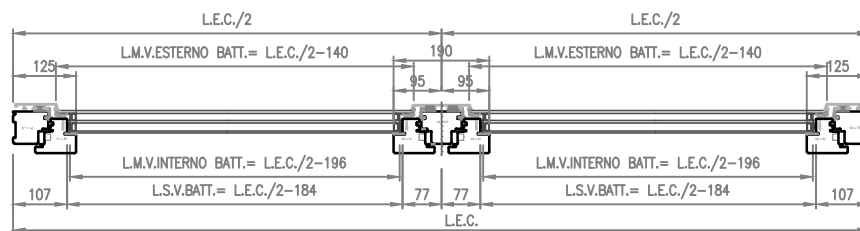

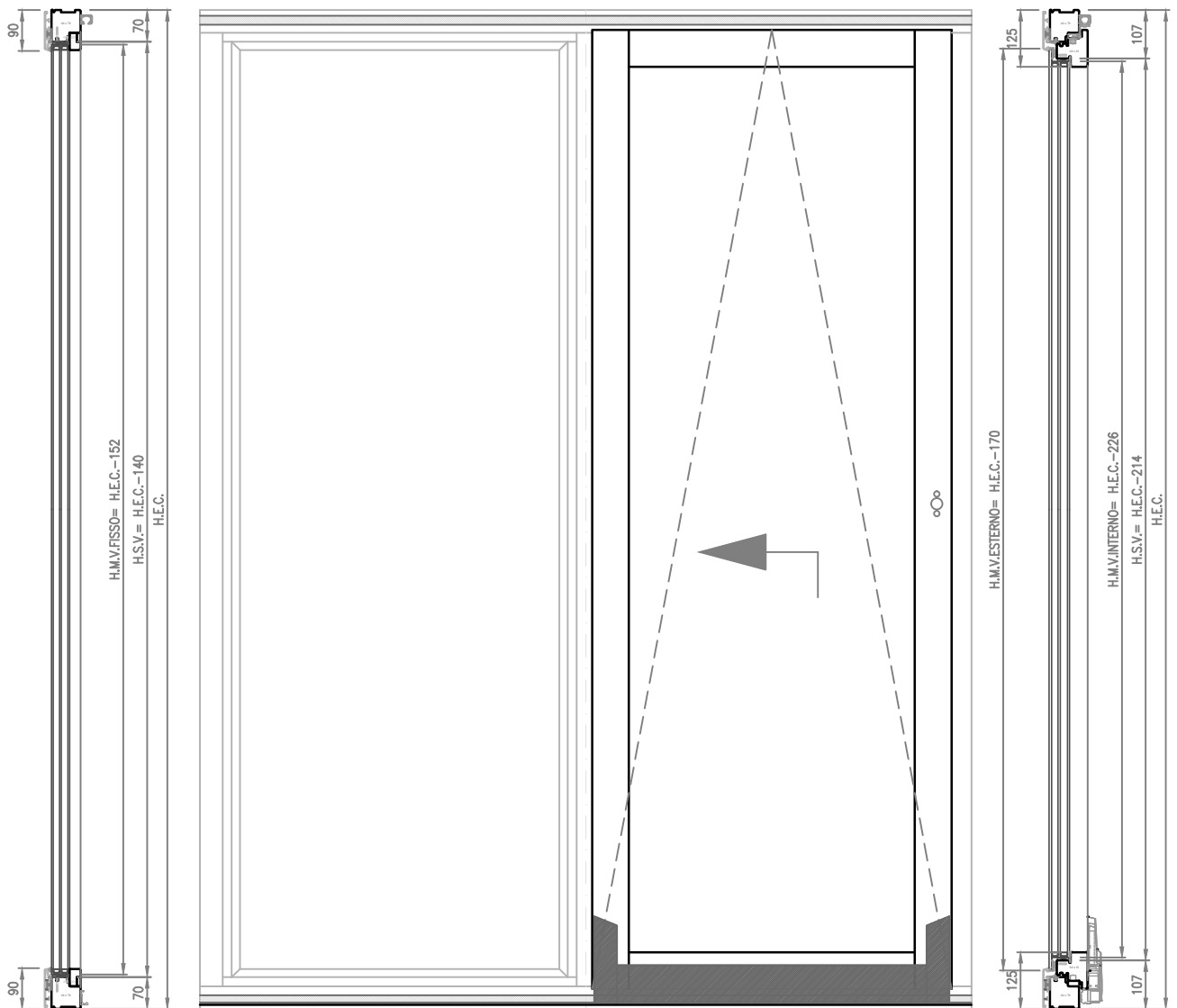

PSKP

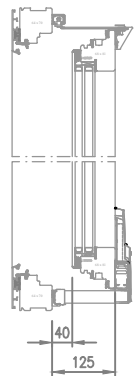
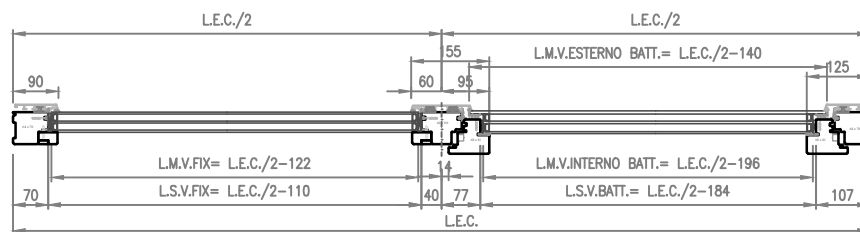

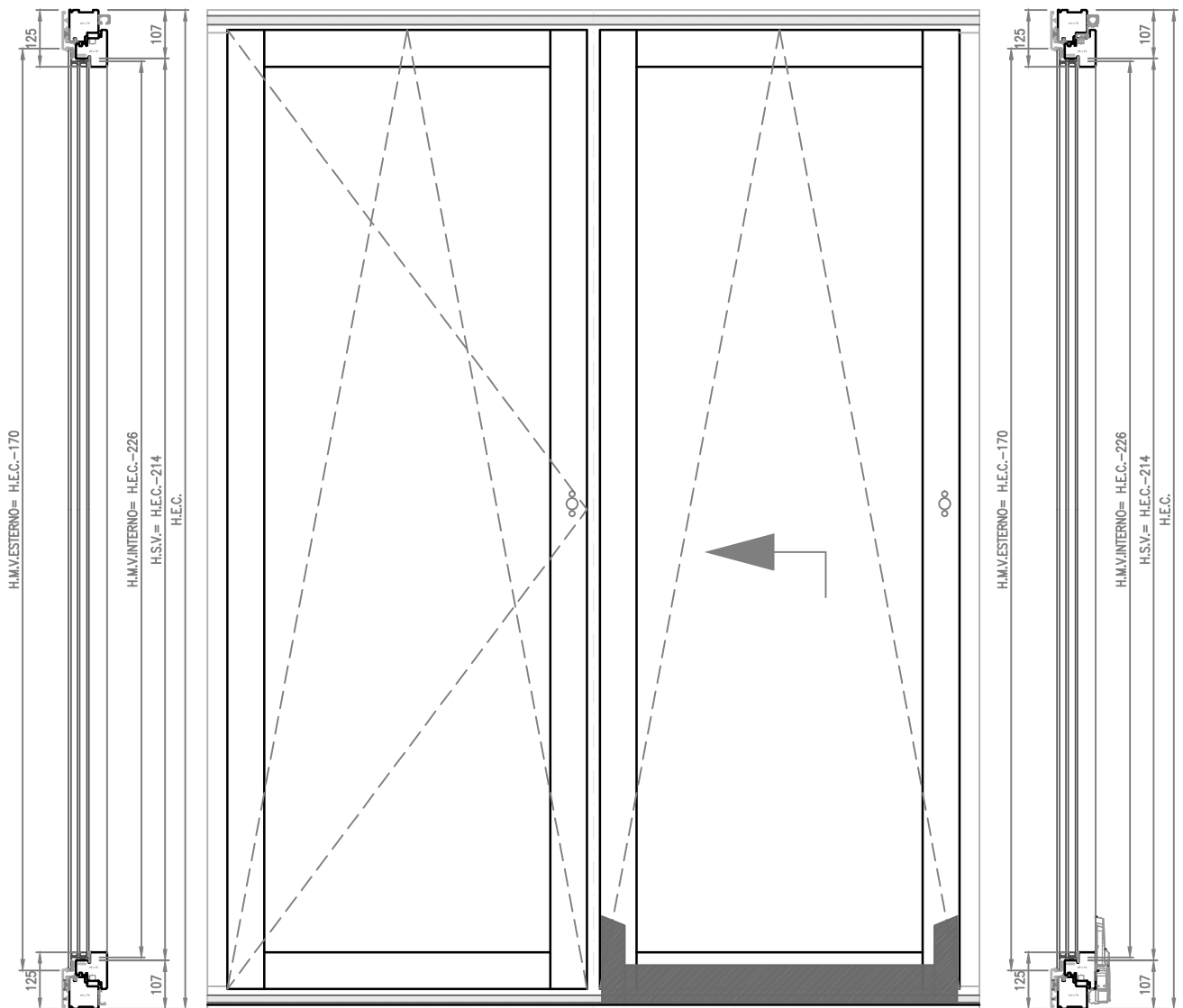

PSKP-A

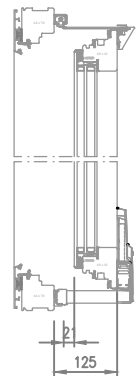
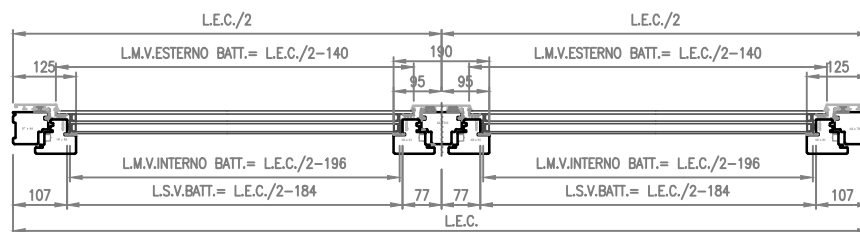

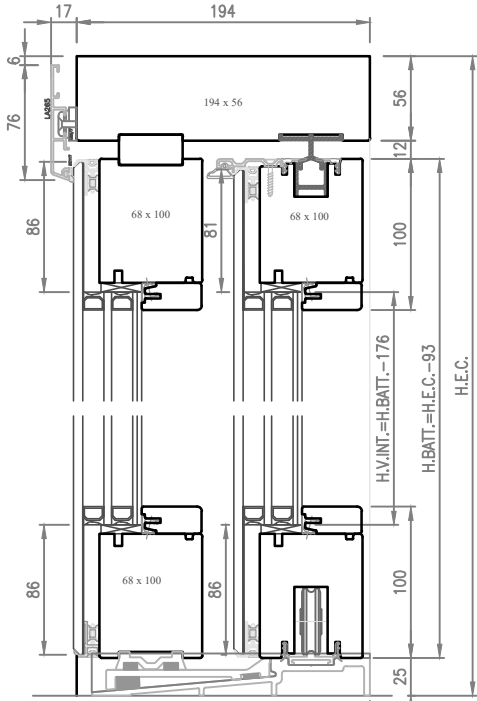
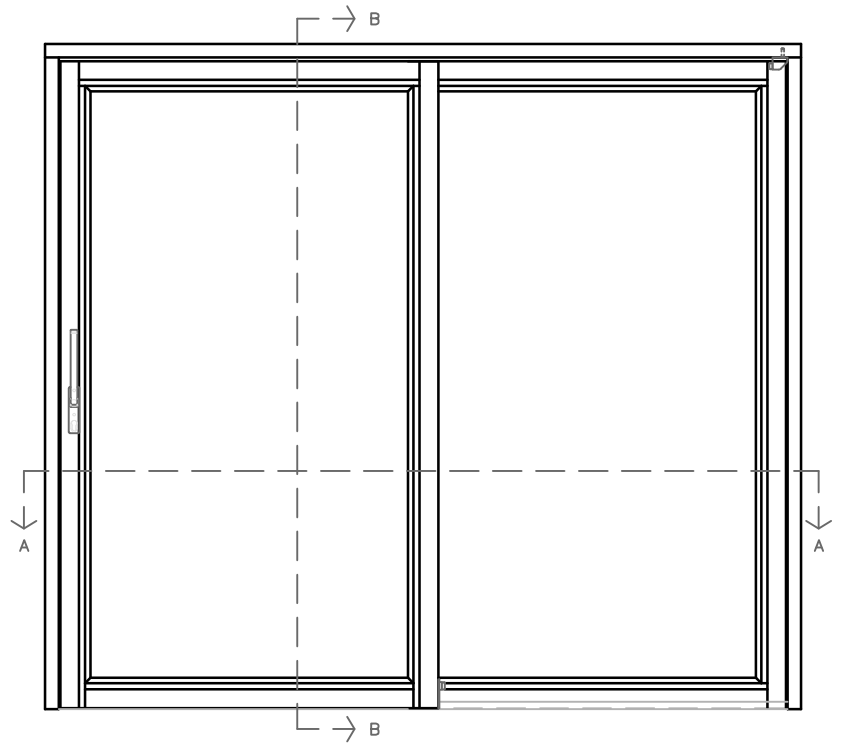
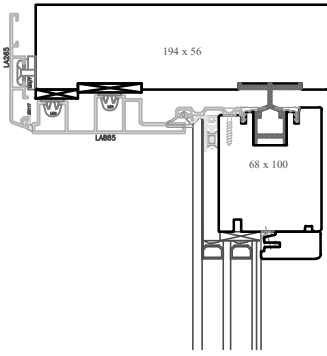

cod. VAS13XO

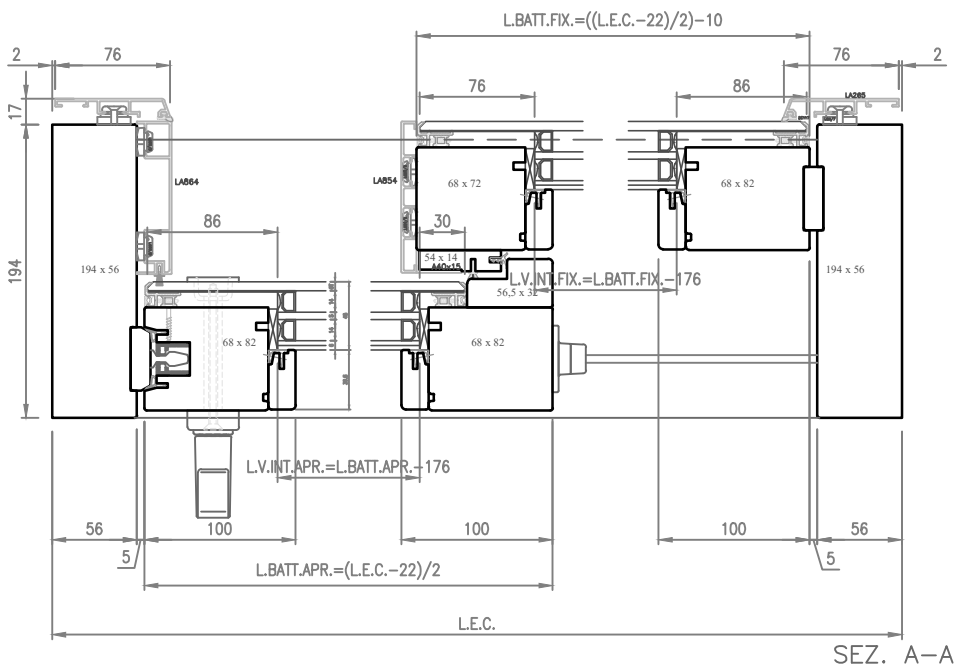

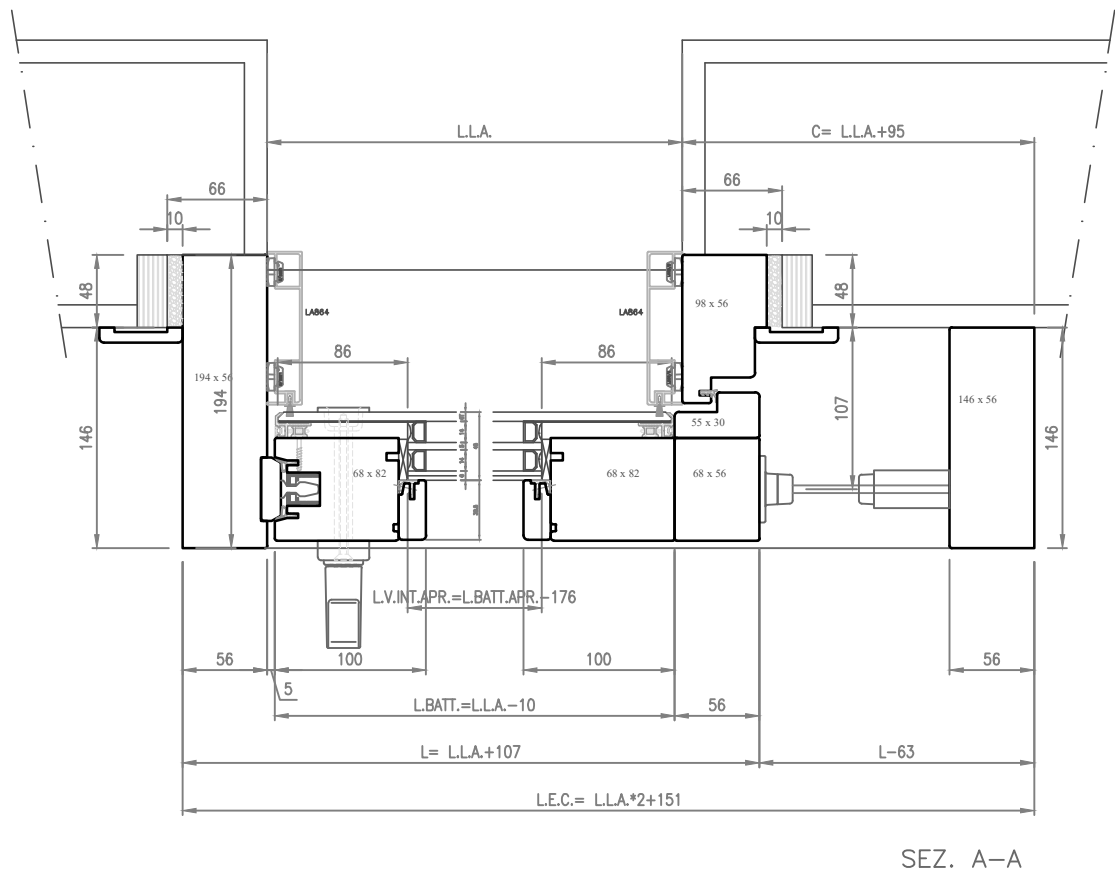
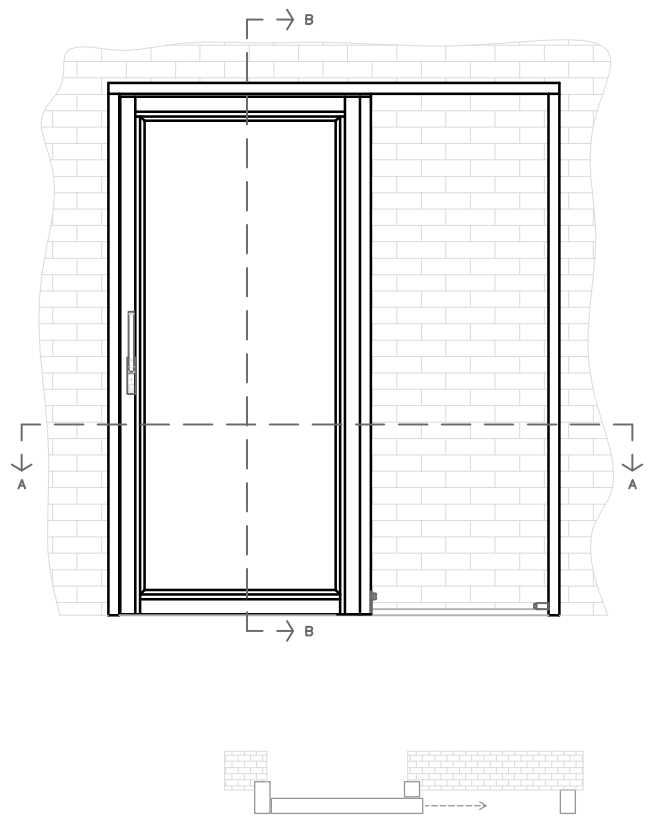
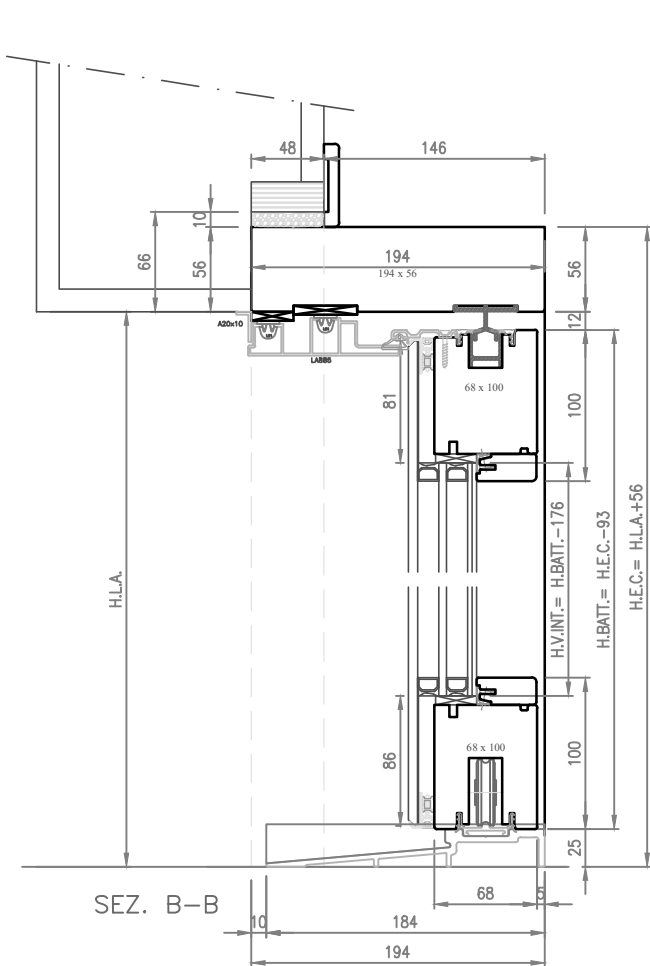

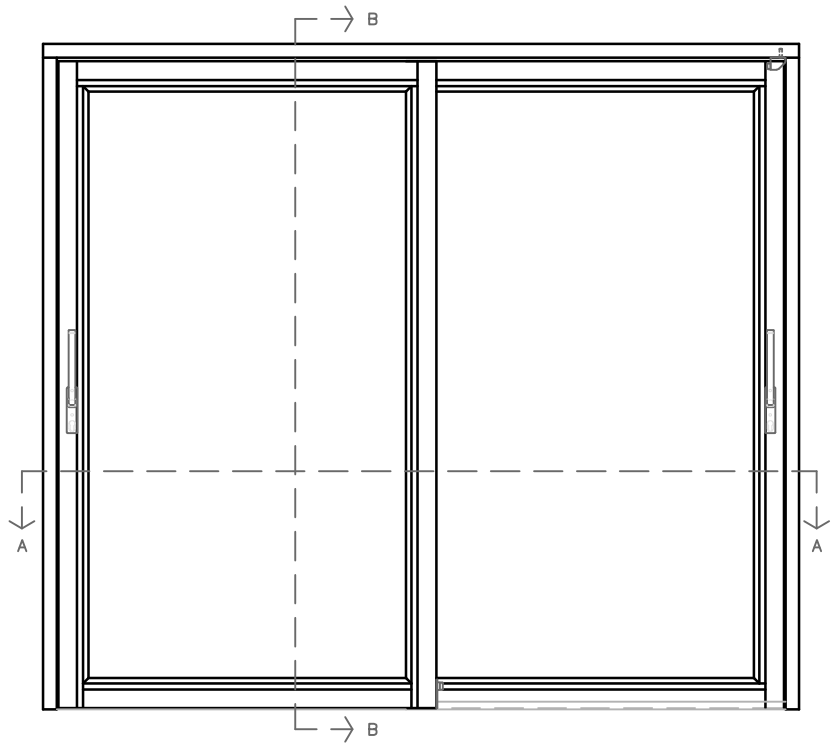
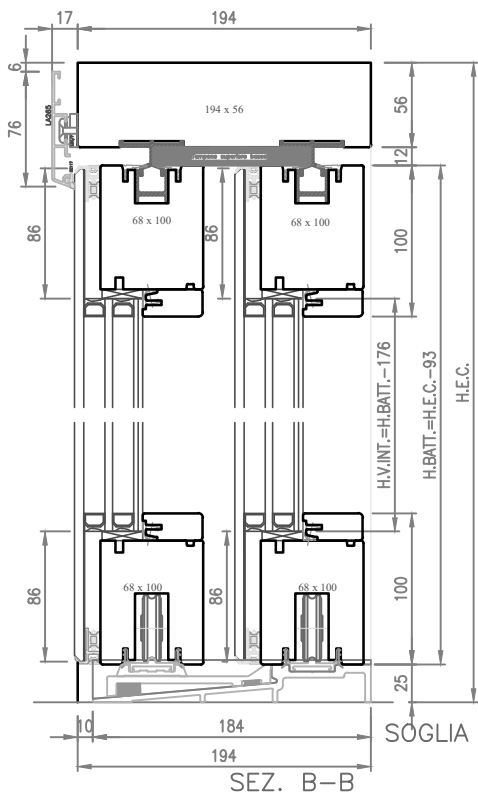

cod. VAS13XX

SOGLIA CLIMATECH 29mm

SEZ. B-B



SOGLIA CLIMATECH 39mm

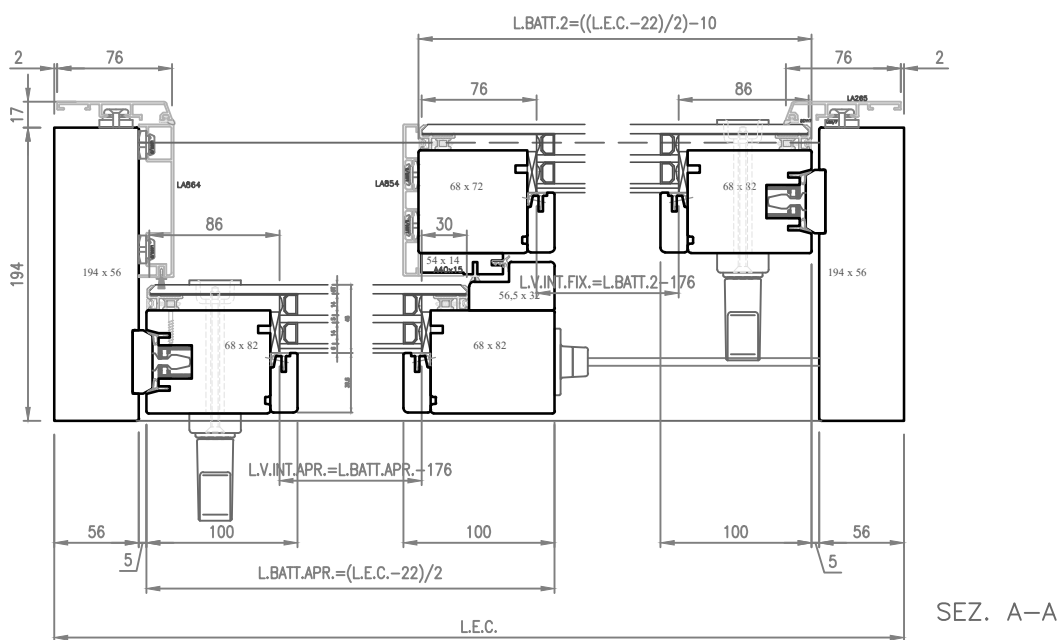

SEZ. A-A

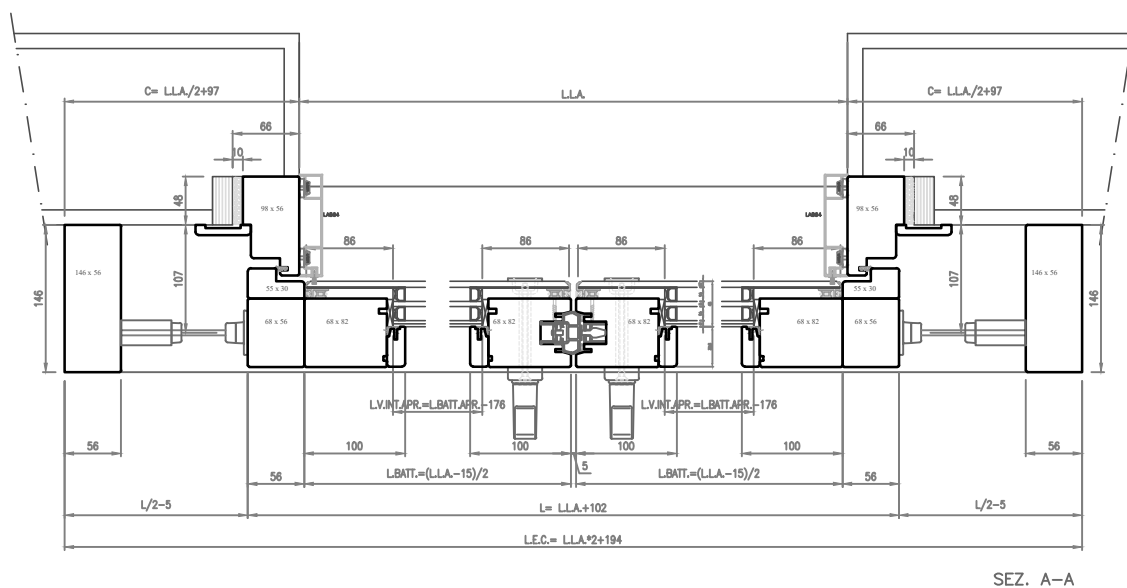
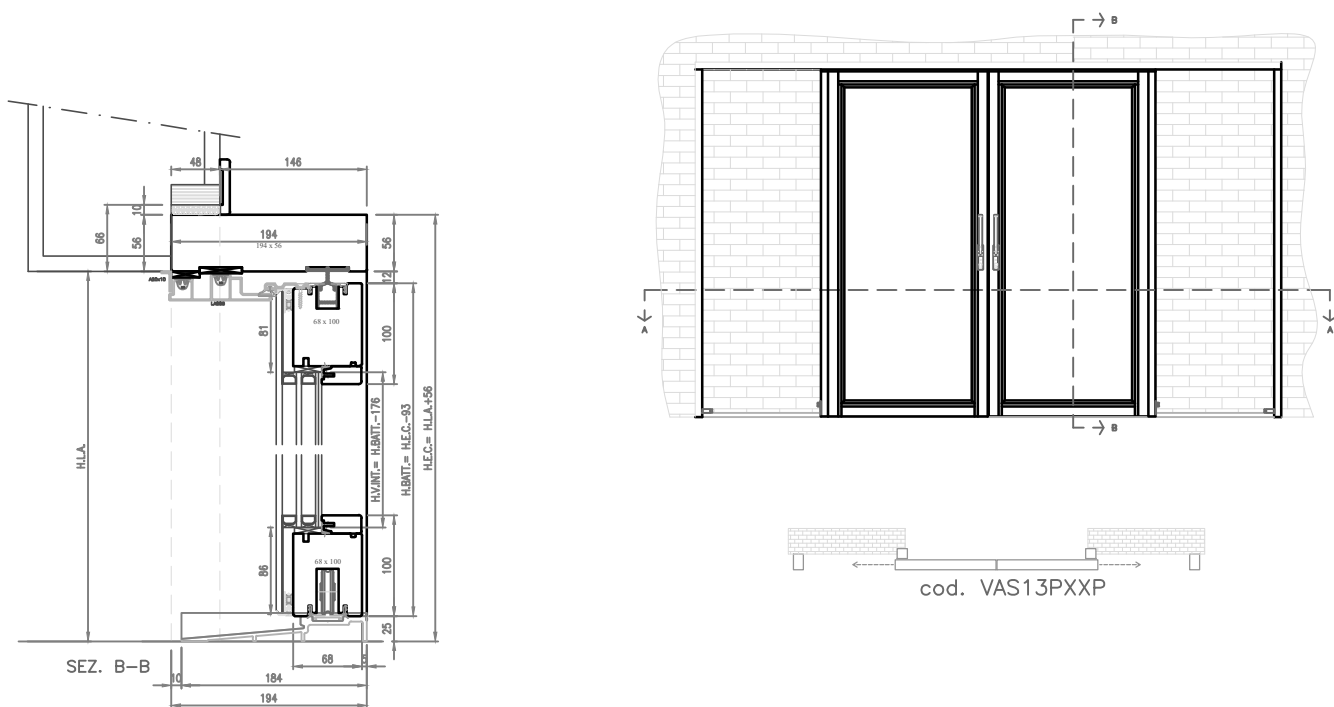

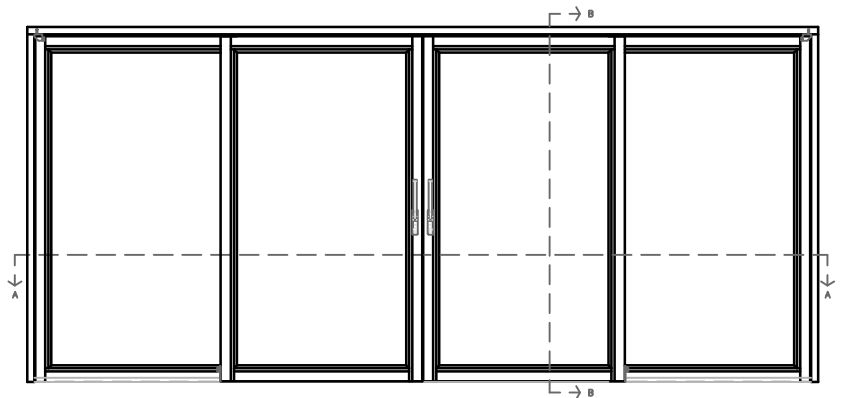
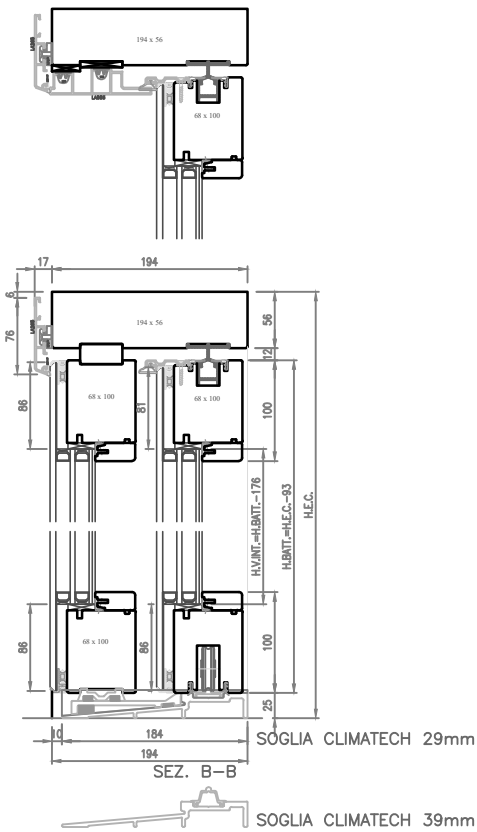

cod.VAS130XXO

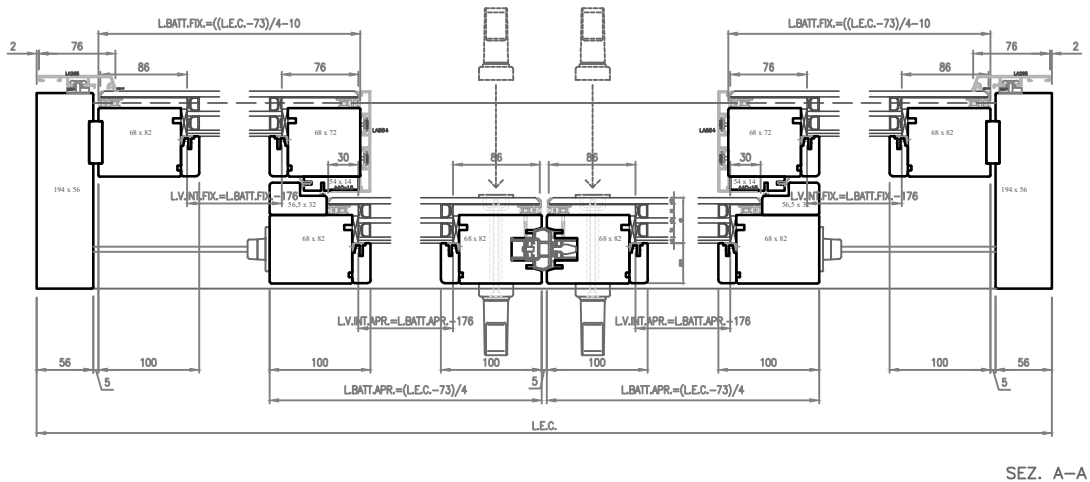

SEZ. A-A

SOLUZIONE RELATIVA AL CONTROTELAIO "ECLISSE"

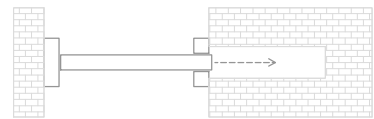
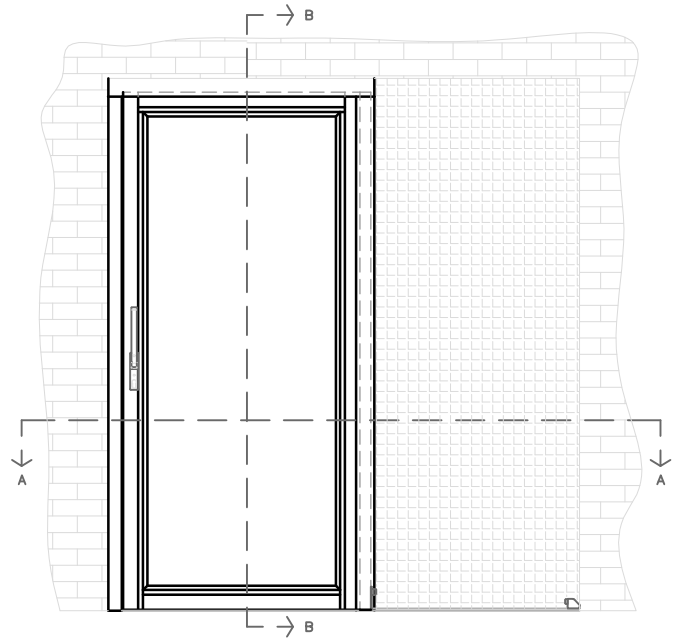
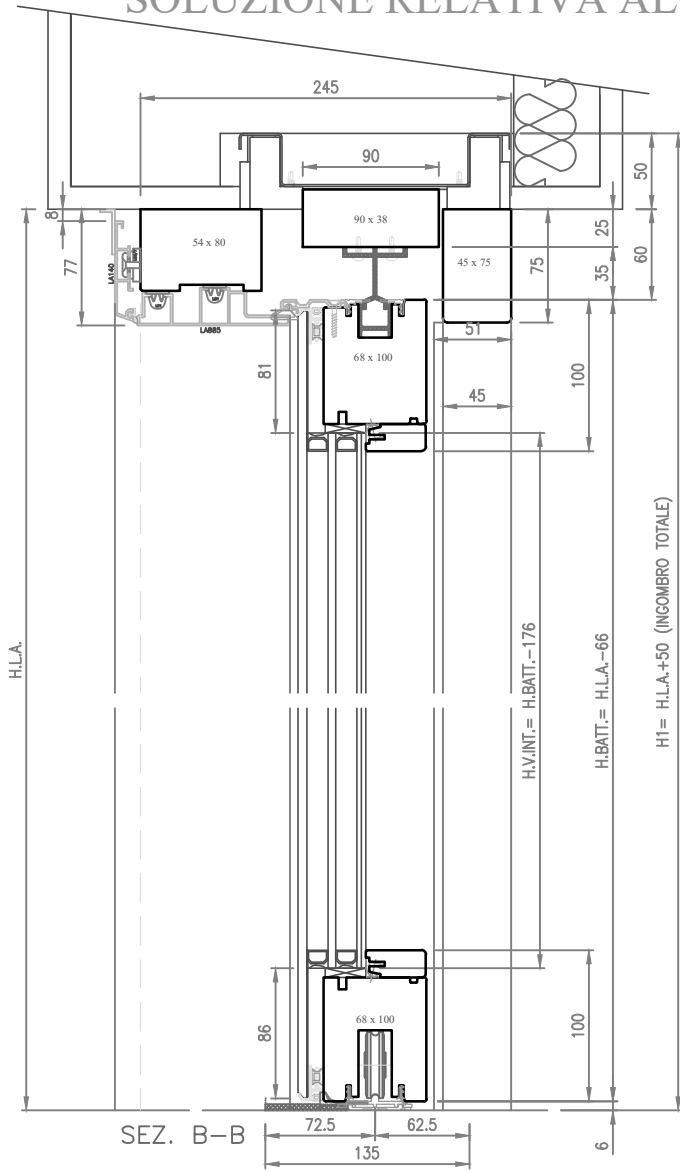

cod.VASXM

C= L.L.A.x2-30 (INGOMBRO TOTALE)

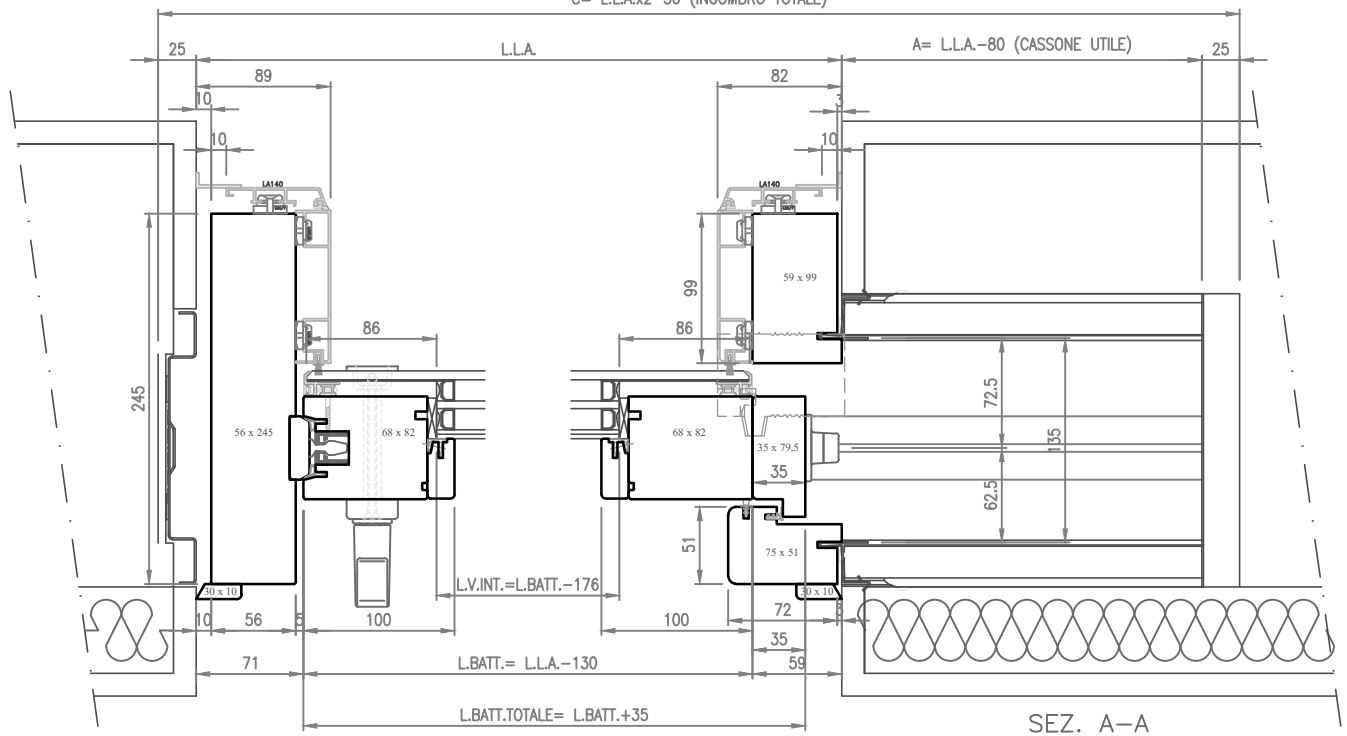

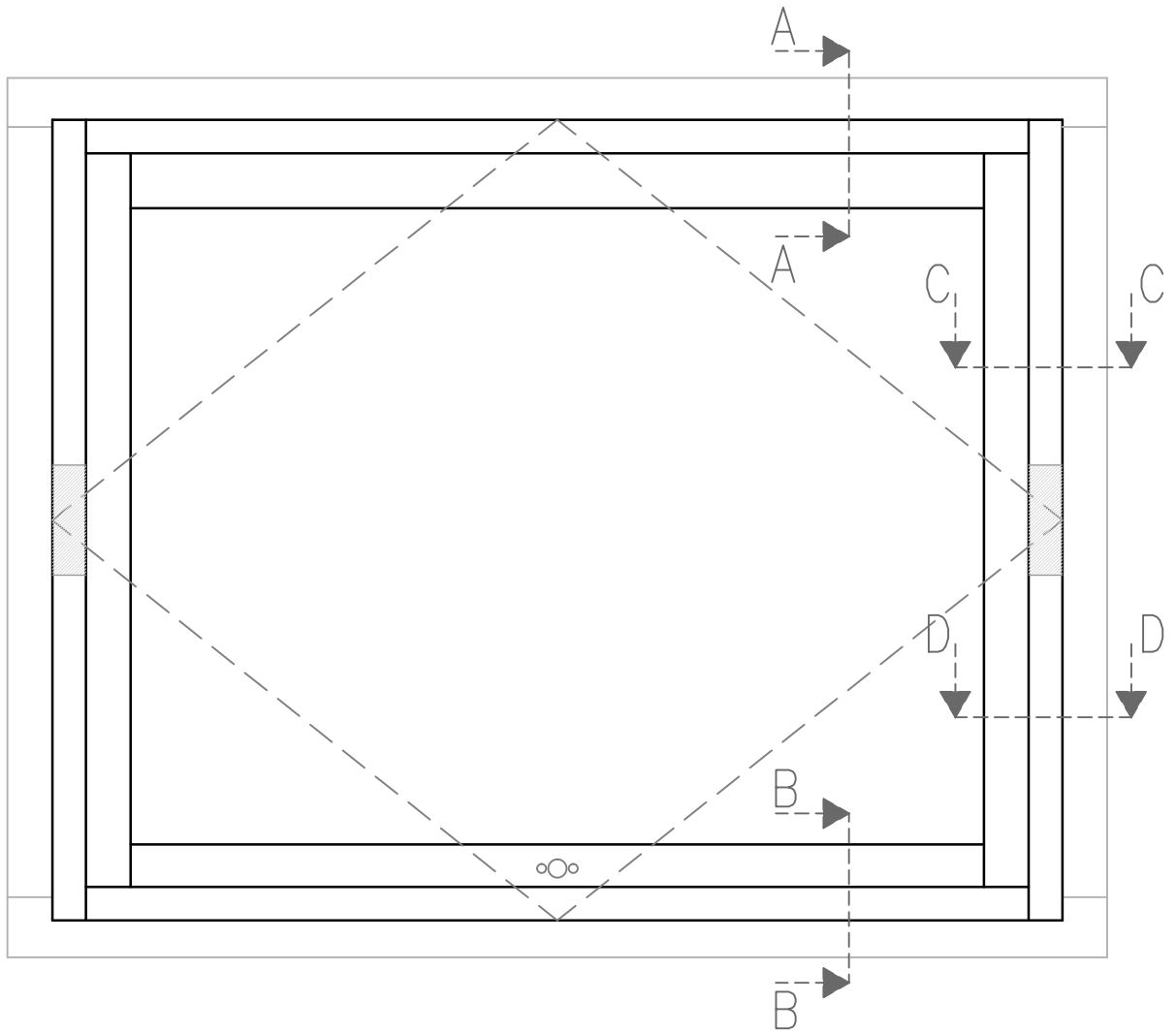

SEZ. A-A

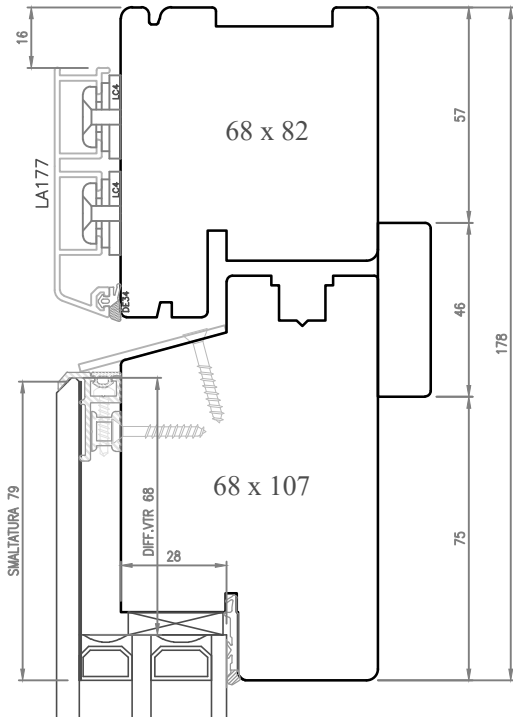

SEZ. C-C

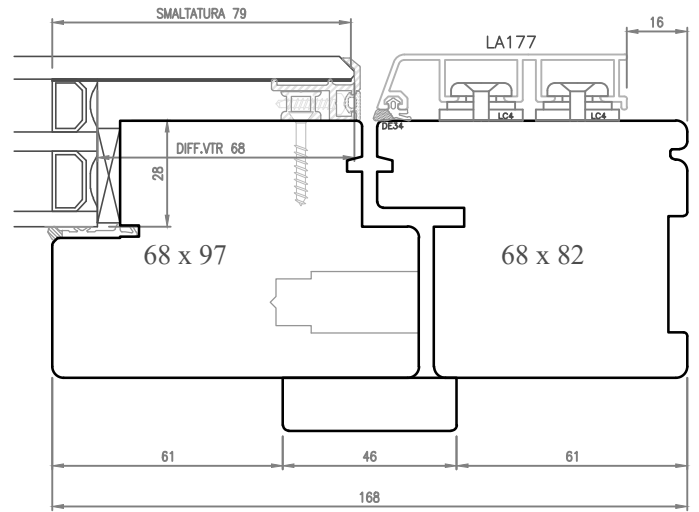

SEZ. B-B

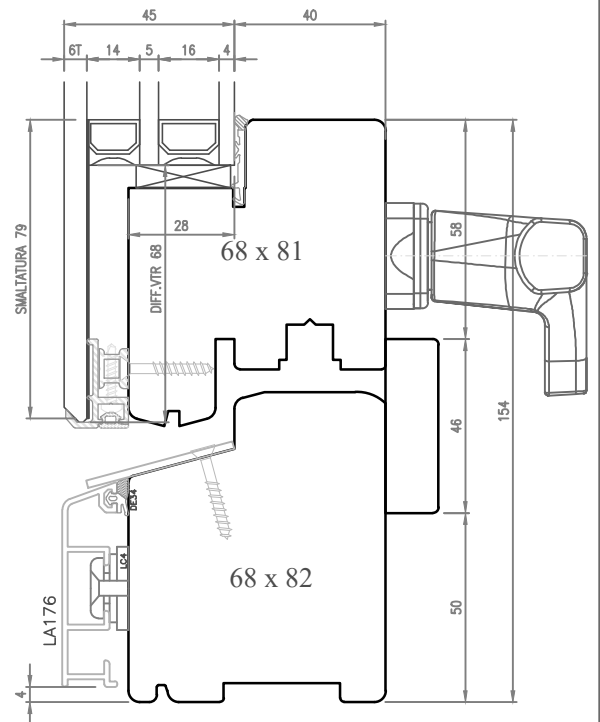

SEZ. D-D

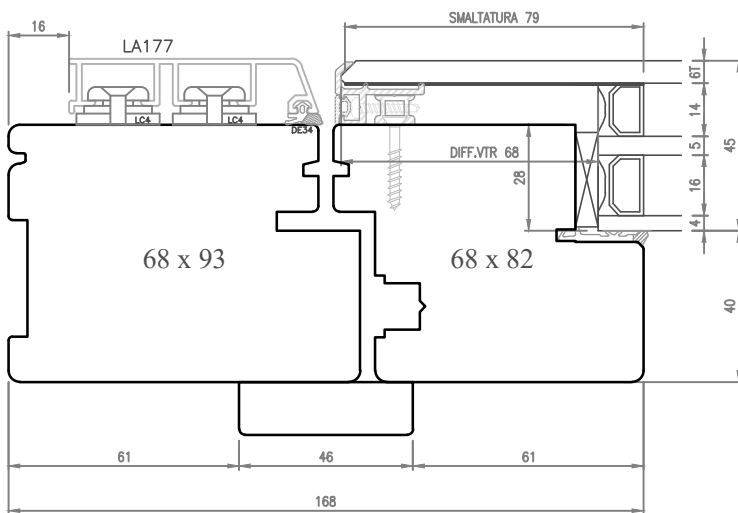

H.MANIGLIA 1036(1050)

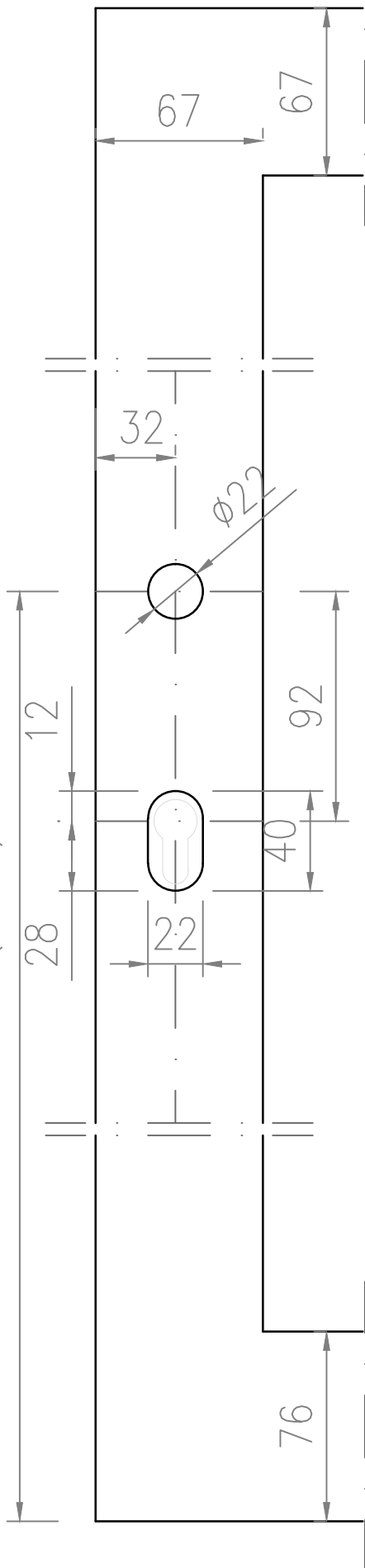

H. VETRO

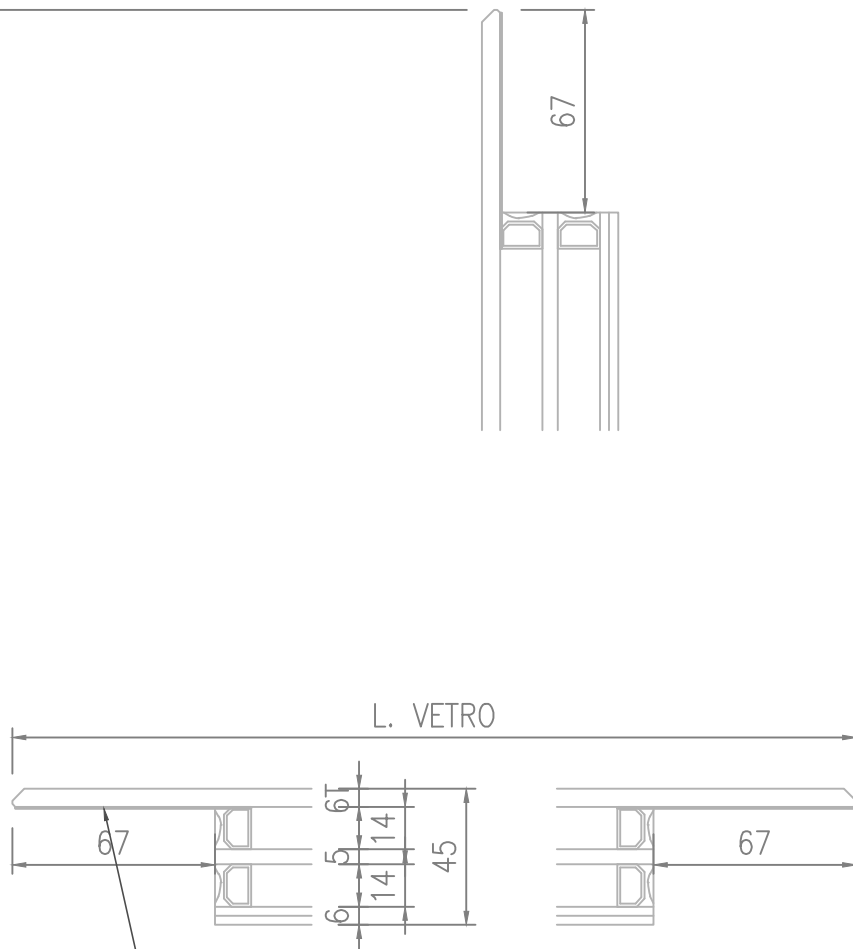

FORO
PER MANIGLIA+CILINDRO

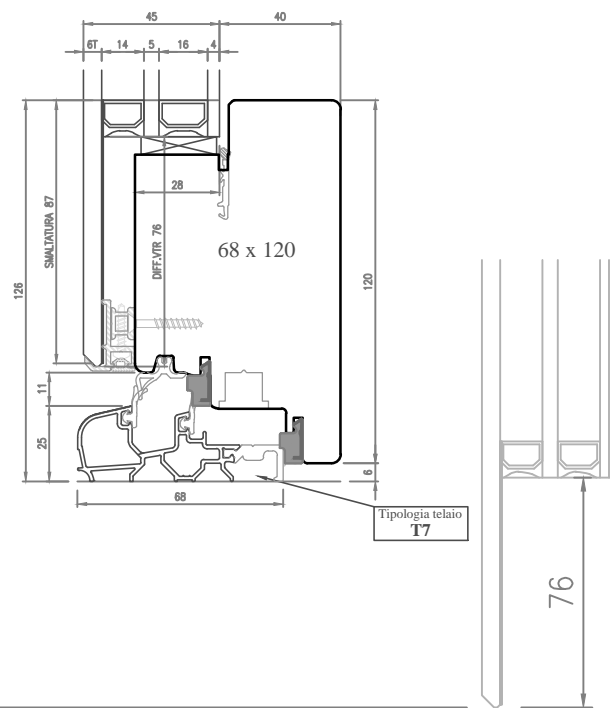

H.MANIGLIA 1048(1050)

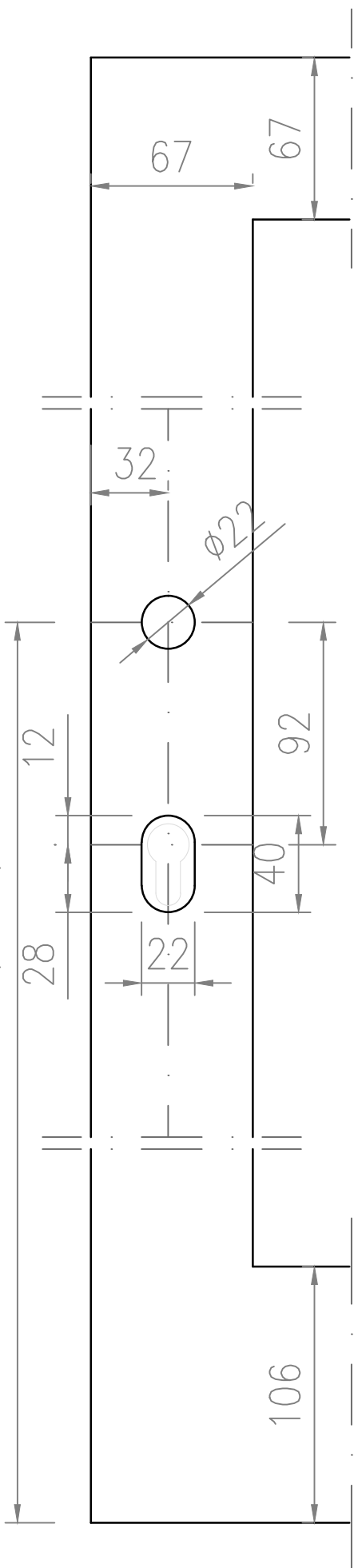

H. VETRO

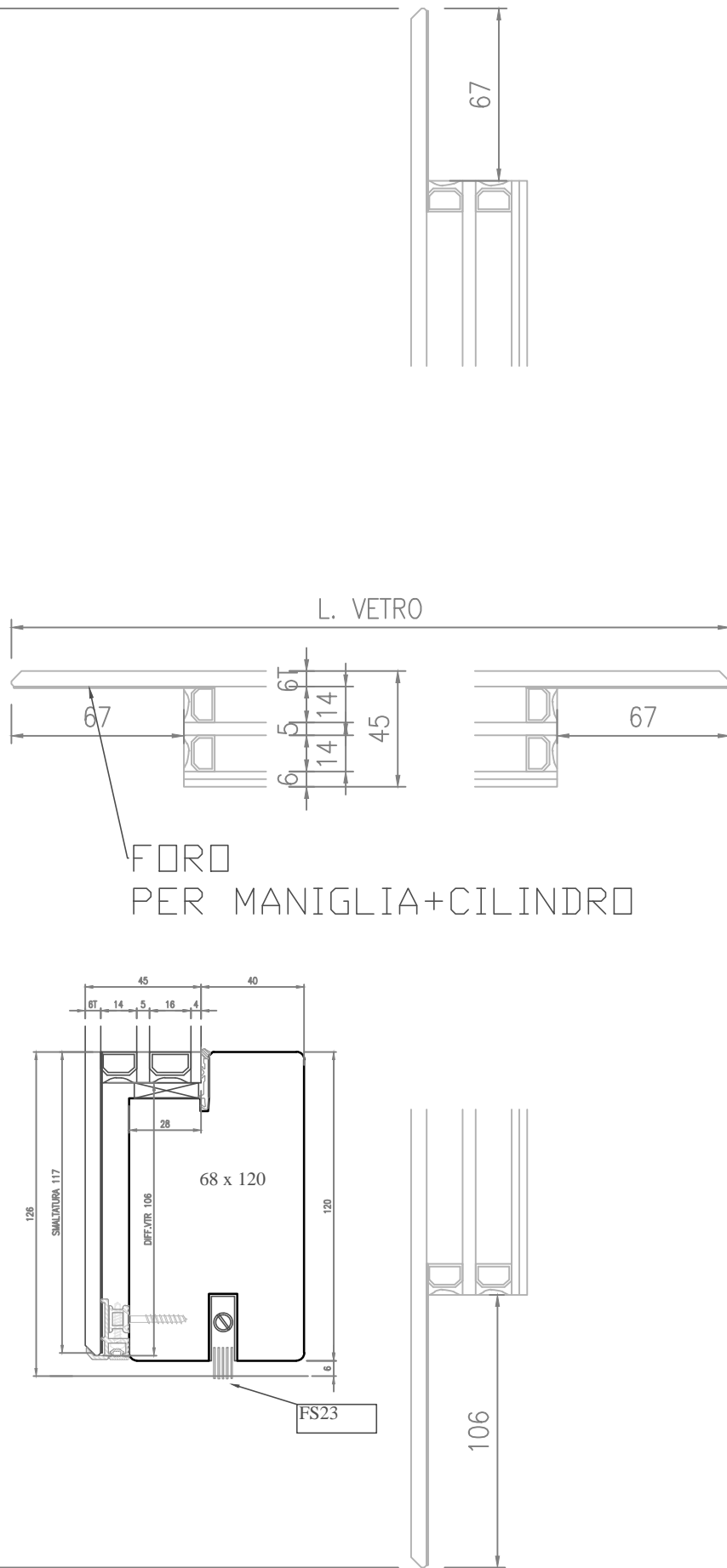

FORO PER MANIGLIA+CILINDRO

H.MANIGLIA 1048(1050)

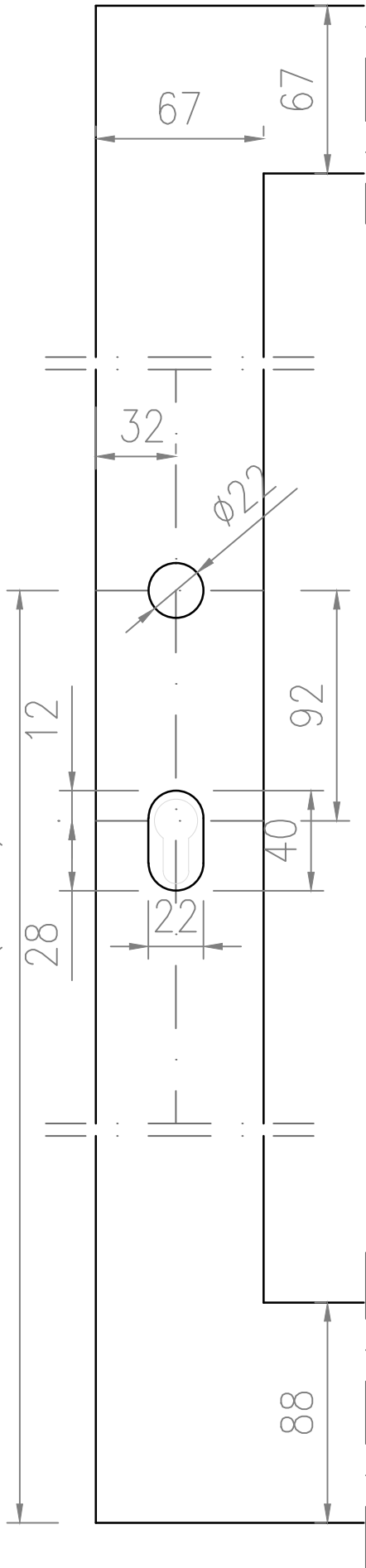

H. VETRO

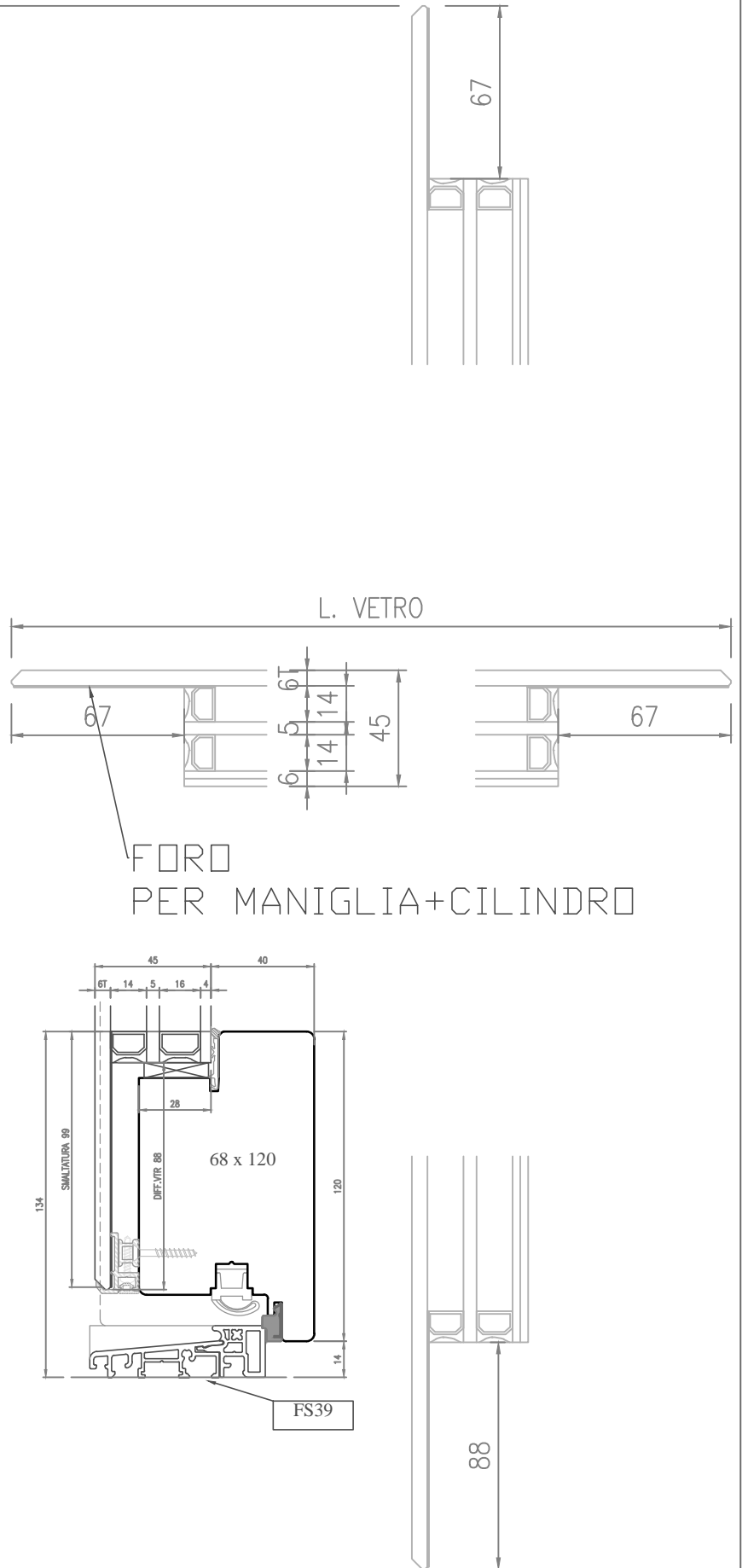

FORO PER MANIGLIA+CILINDRO

H.MANIGLIA 998(1000)

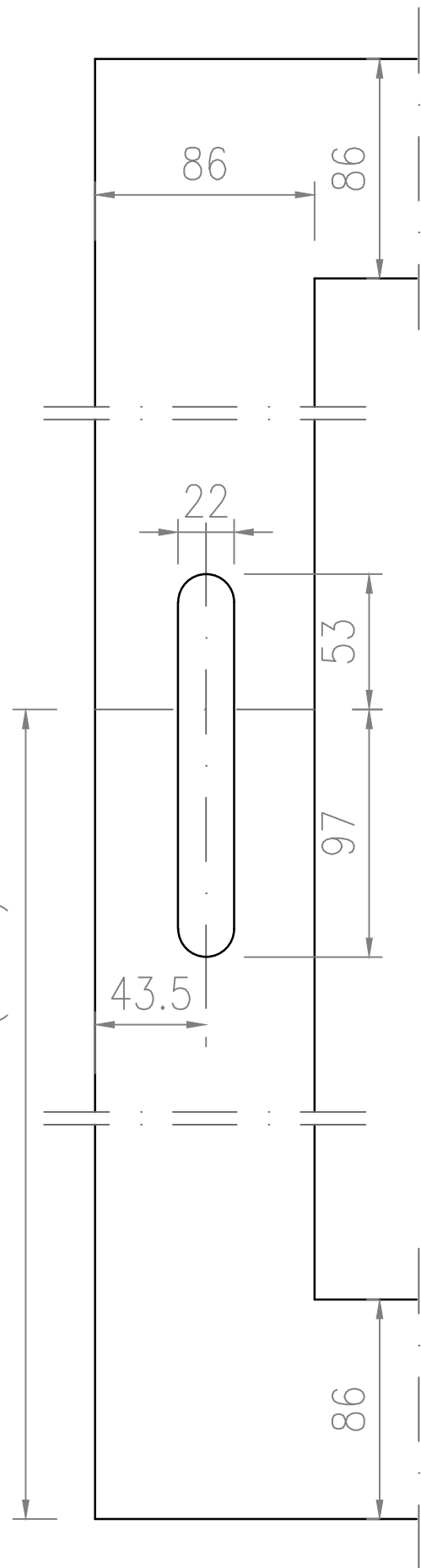

H.V.EST.APR.=H.V.INT.APR.+172

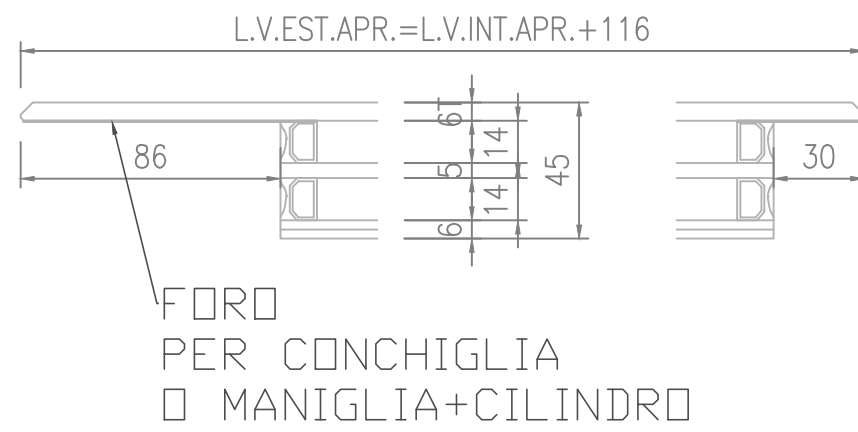

L.V.EST.APR.=L.V.INT.APR.+116

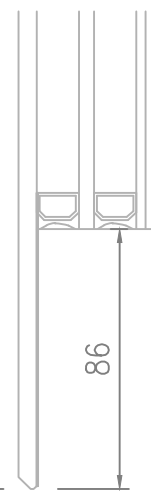

H.V.EST.FIX.=H.V.INT.FIX+172

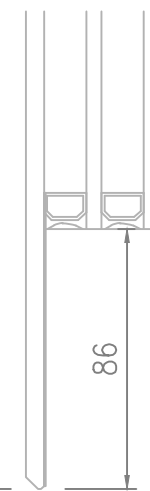

OVERLUX ZERO

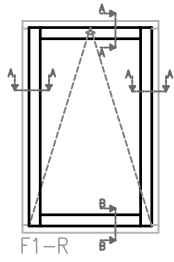

F1-R

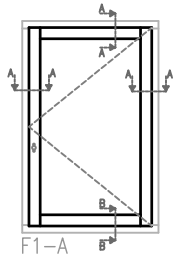

F1-A

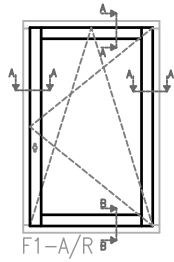

F1-A/R

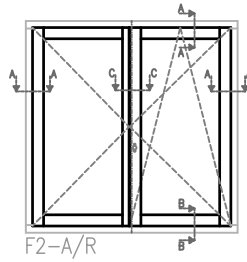

F2-A/R

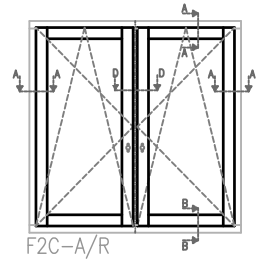

F2C-A/R

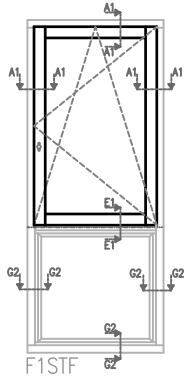

F1STF

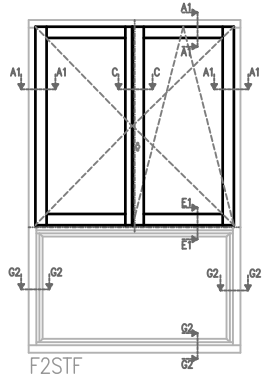

F2STF

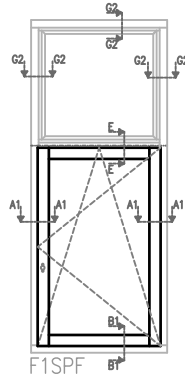

F1SPF

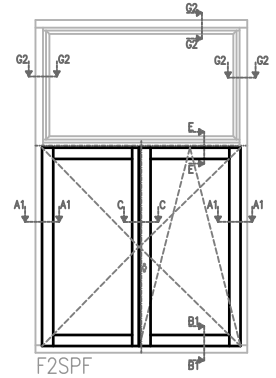

F2SPF

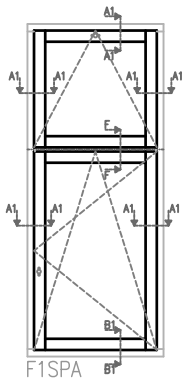

F1SPA

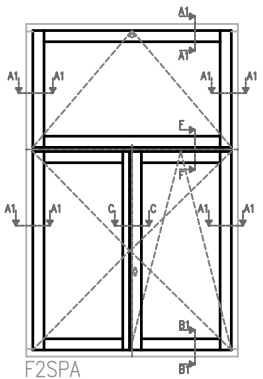

F2SPA

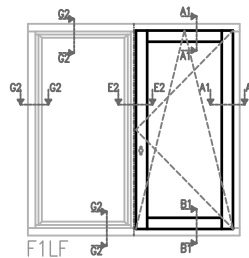

F1LF

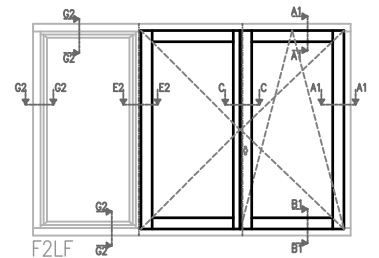

F2LF

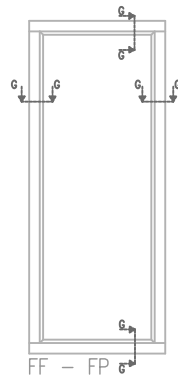

FF - FP

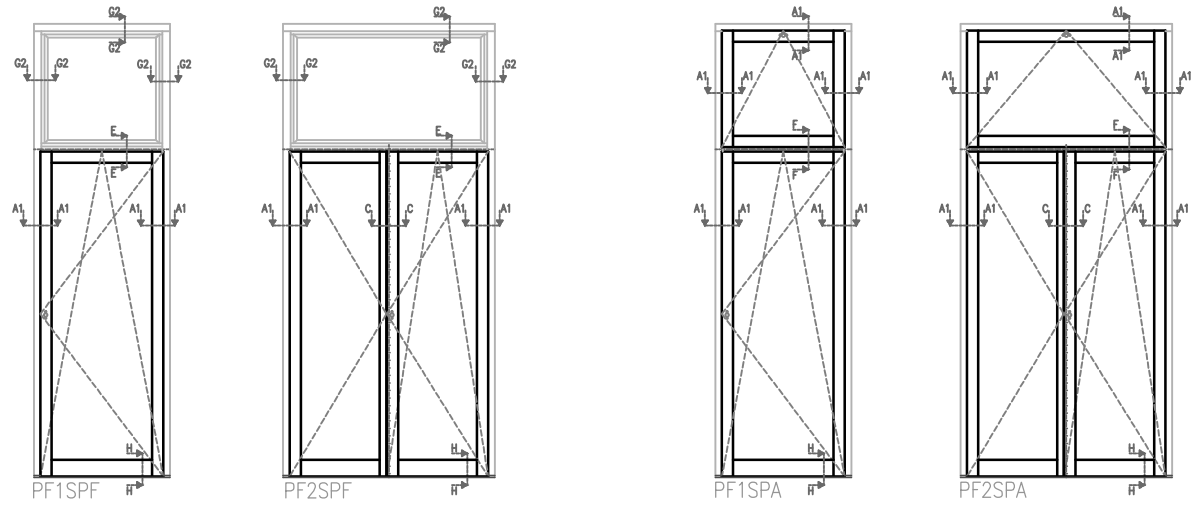
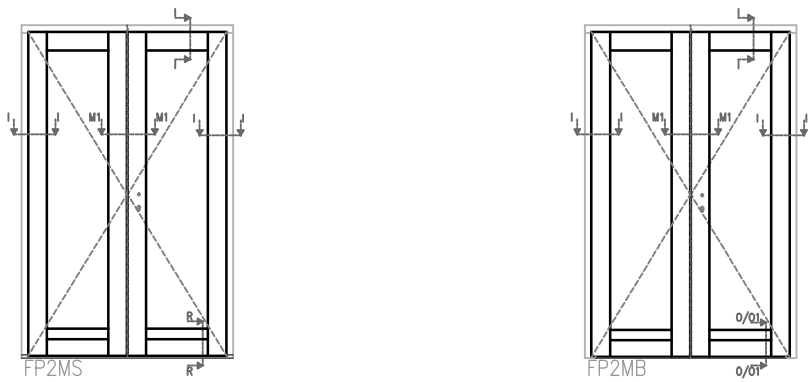
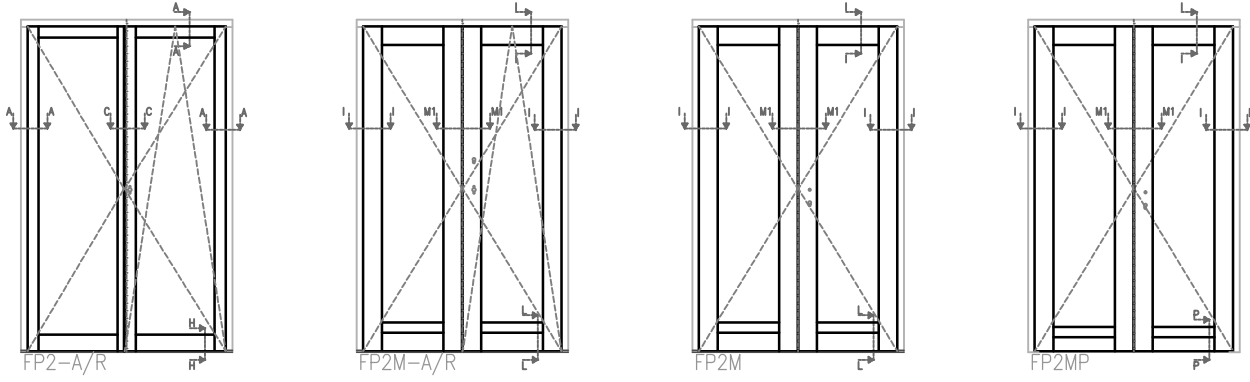
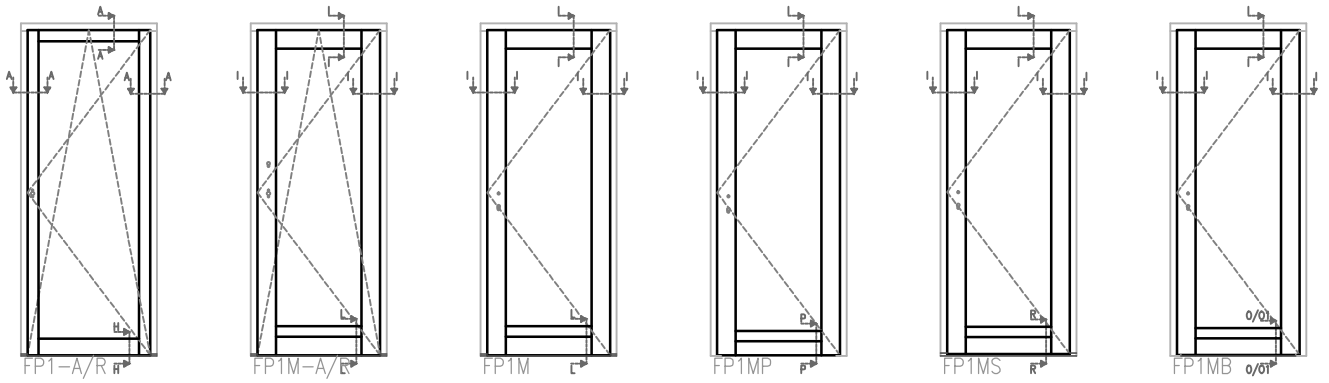

SEZ. A-A

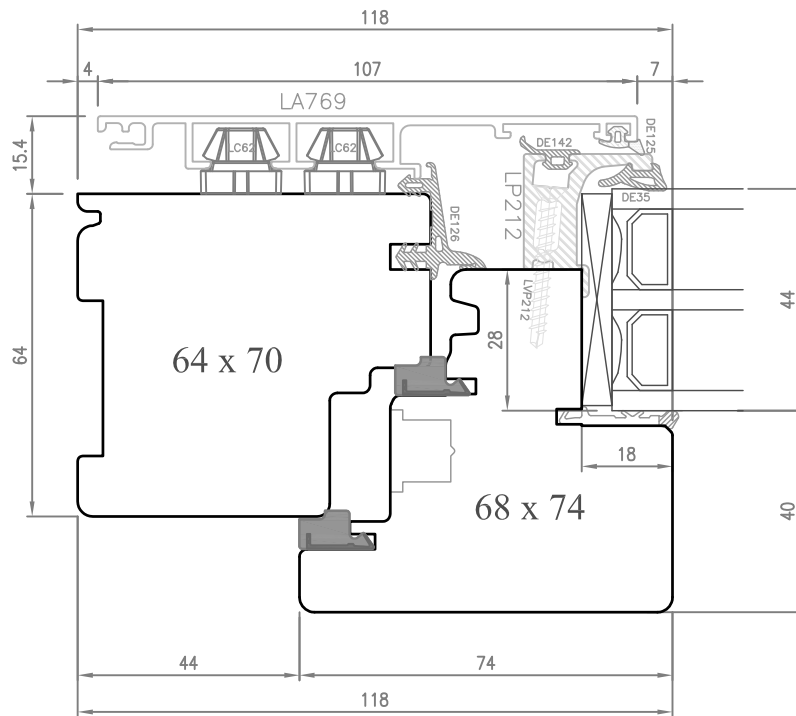

SEZ. B-B

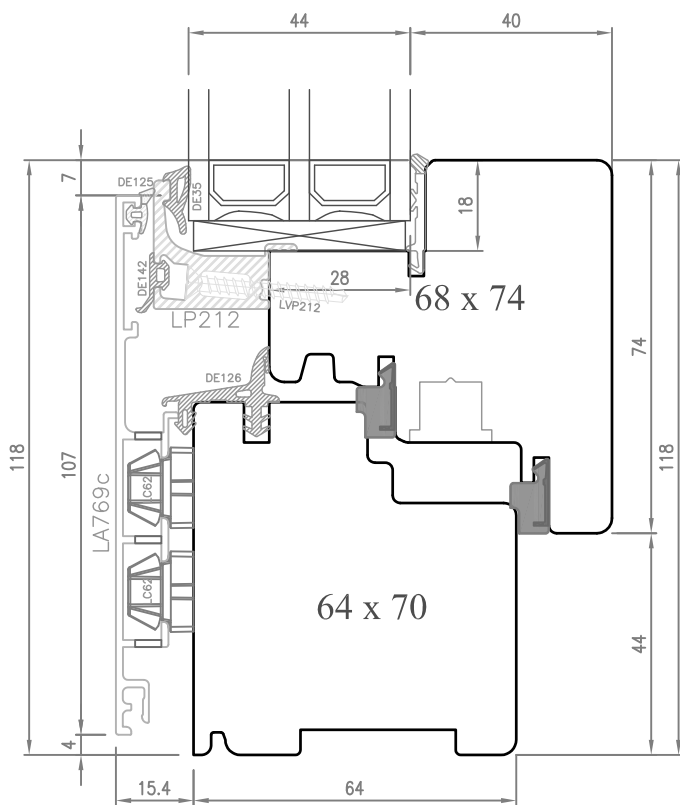

SEZ. H-H

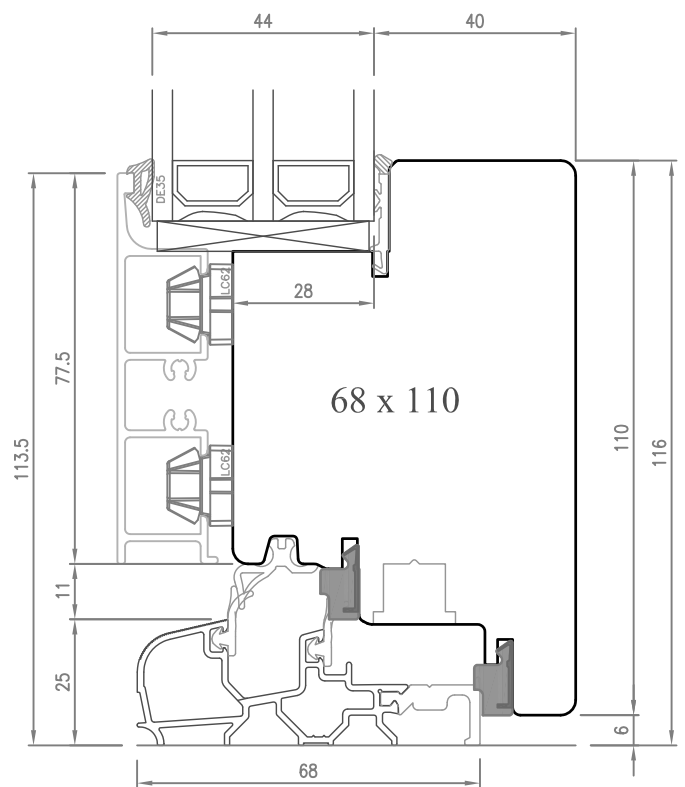

SEZ. C-C

A5

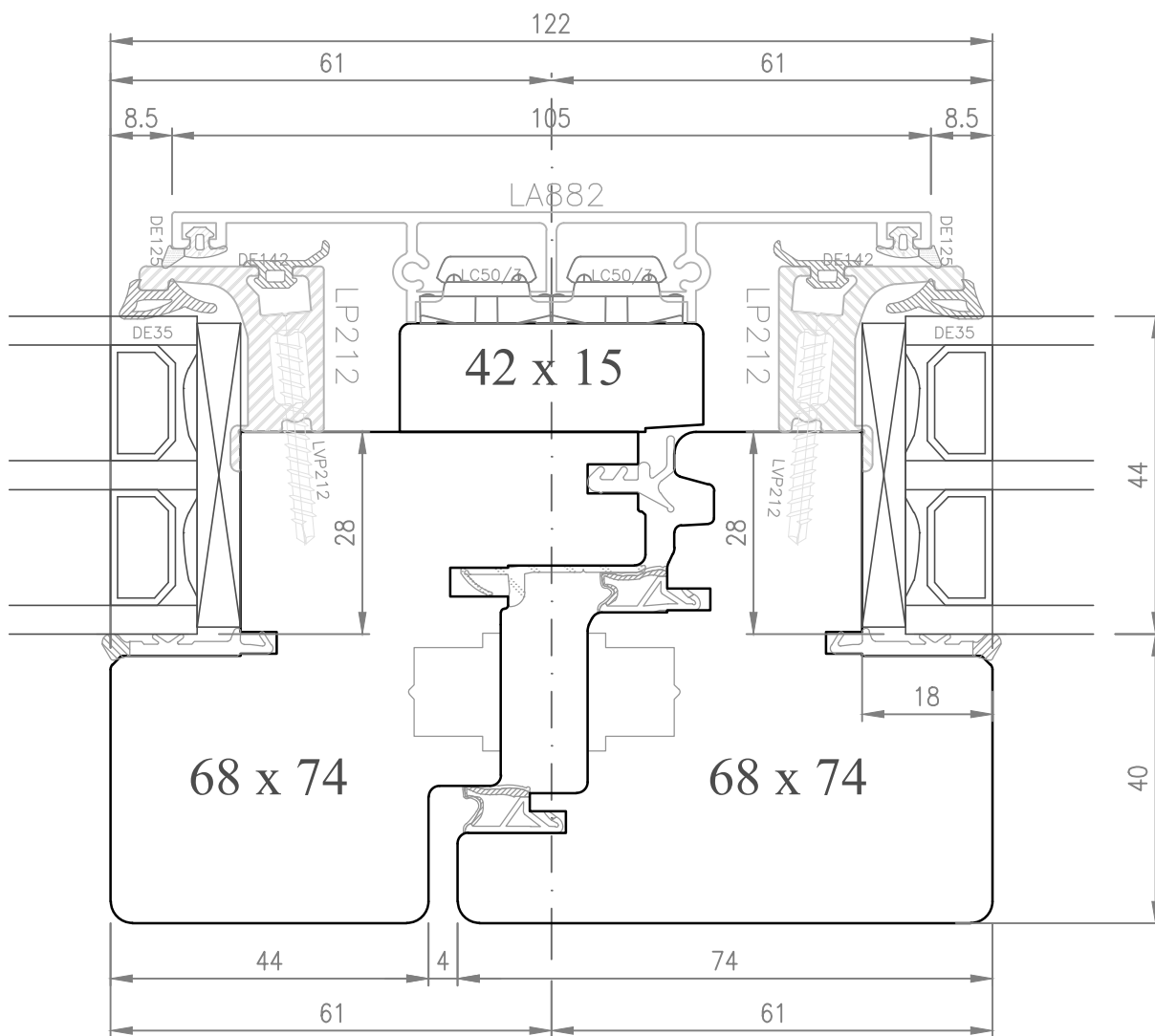

Coppia terminali LC882

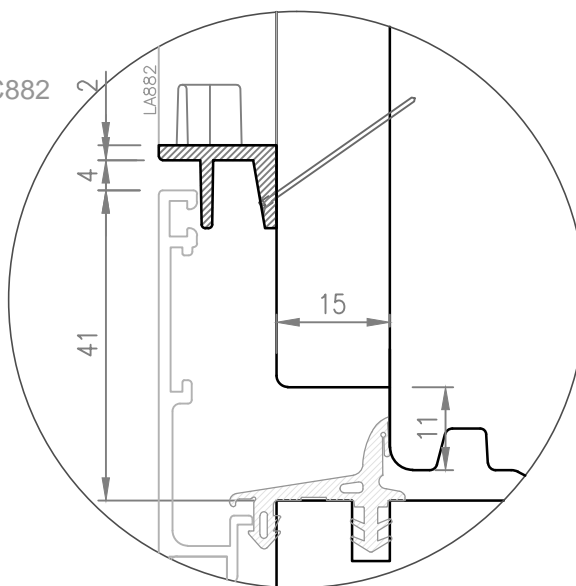

SEZ. D-D

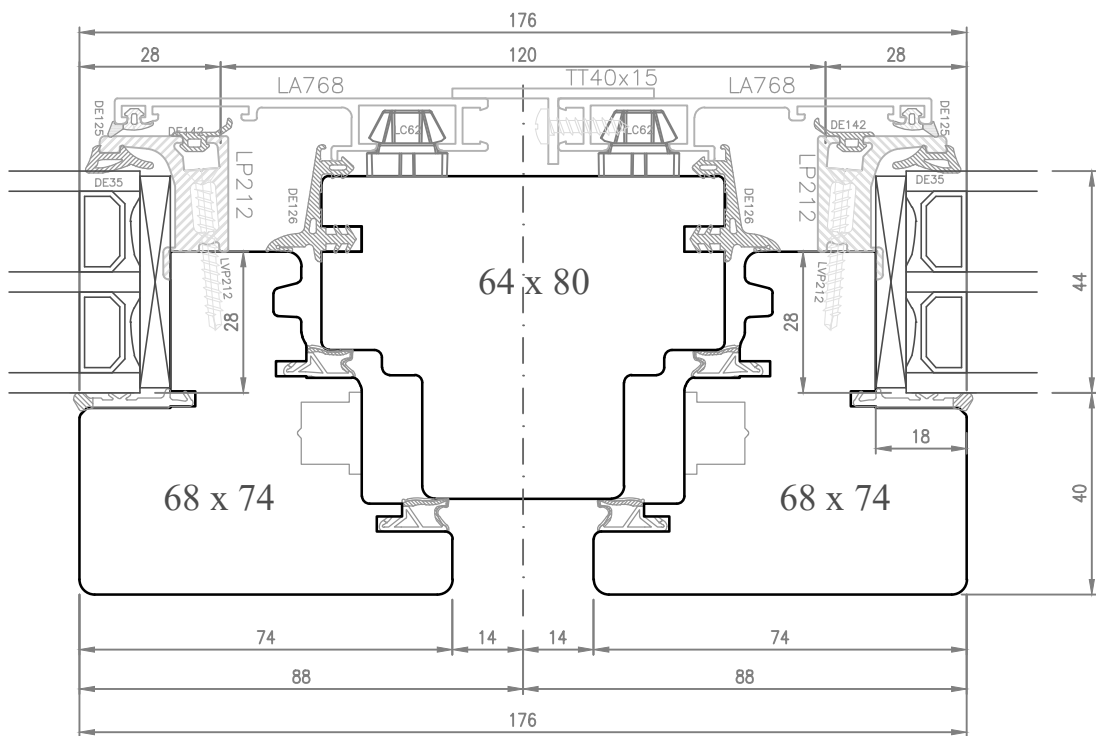

SEZ. E-E

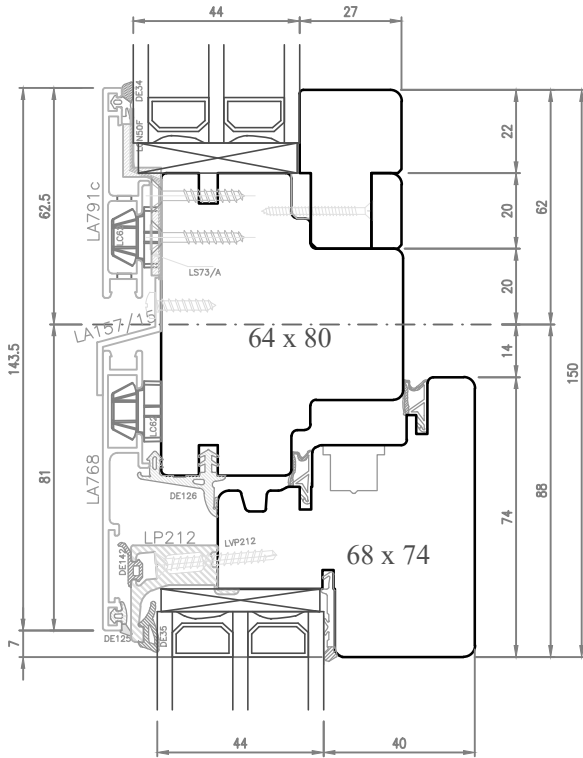

SEZ. E1-E1

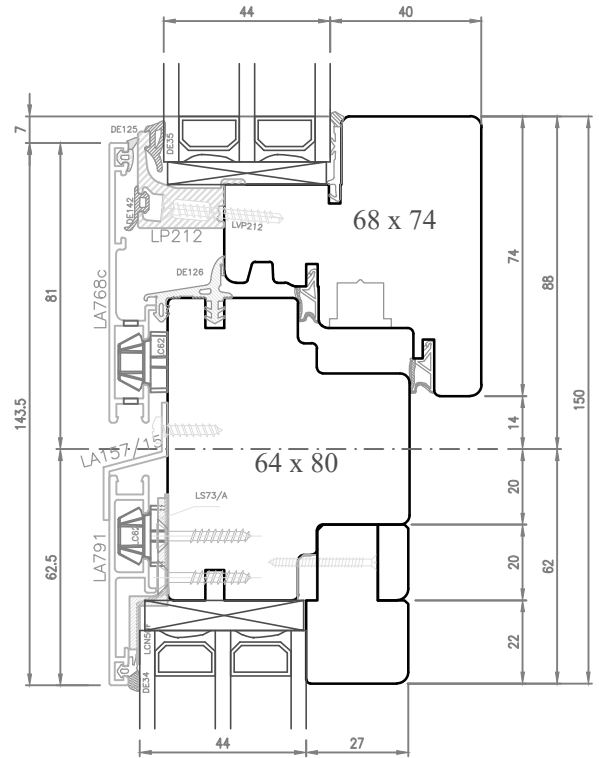

SEZ. F-F

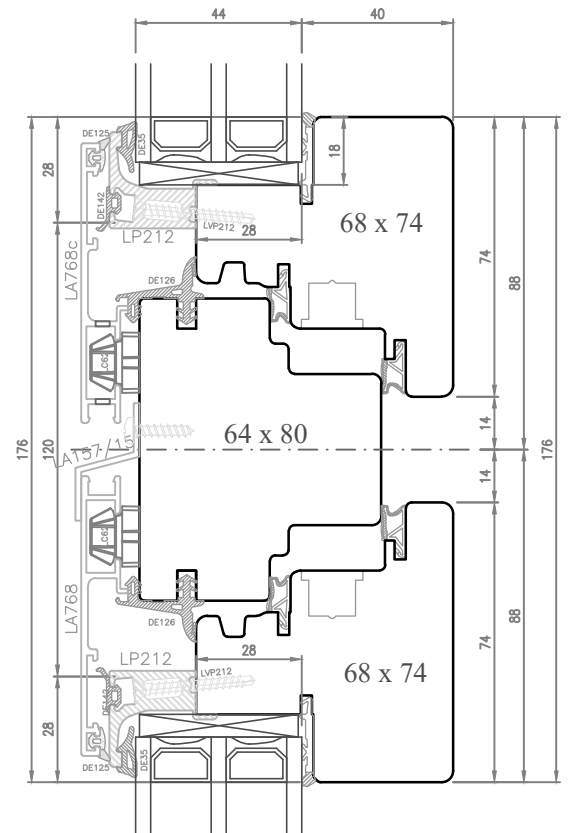

SEZ. E2-E2

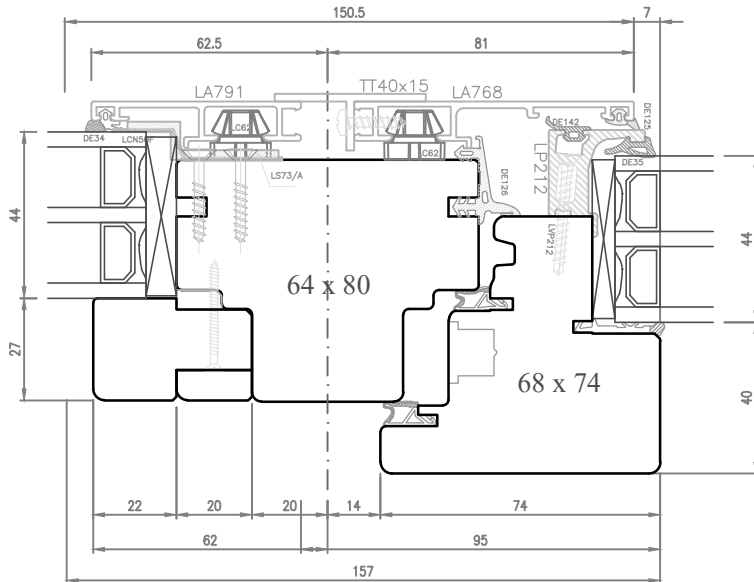

SEZ. G-G

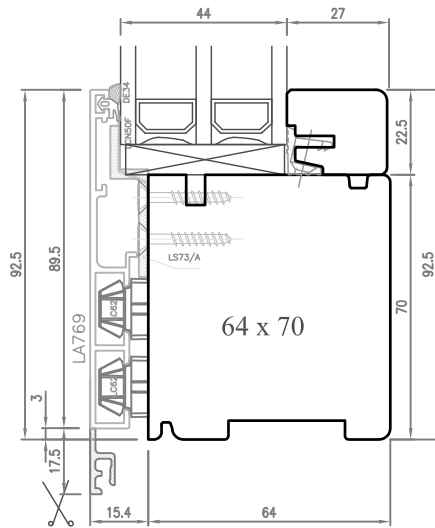
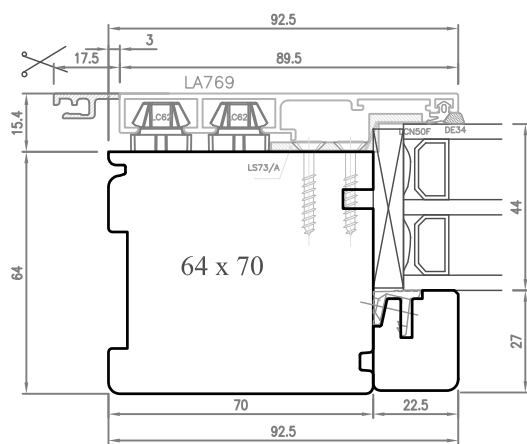

SEZ. G2-G2

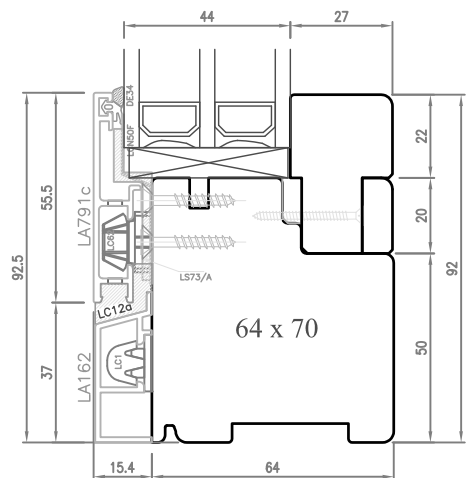
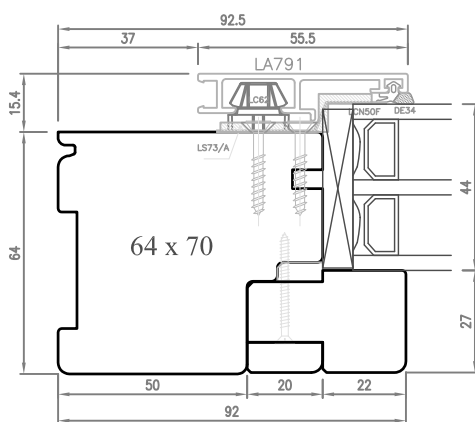

SEZ. I-I

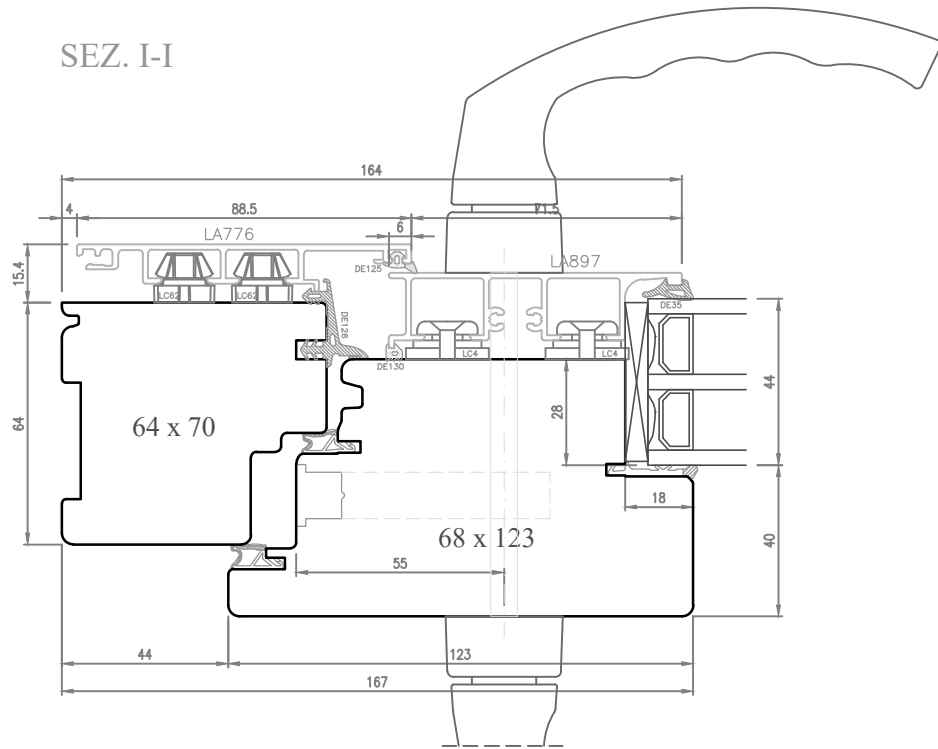

SEZ. M1-M1

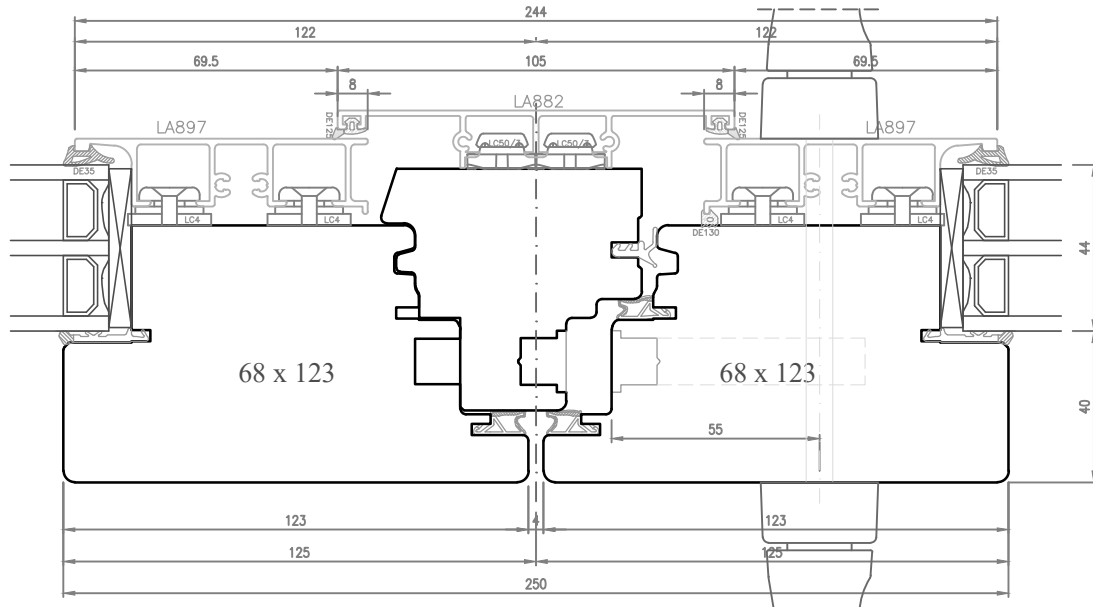

A9

SEZ. L-L

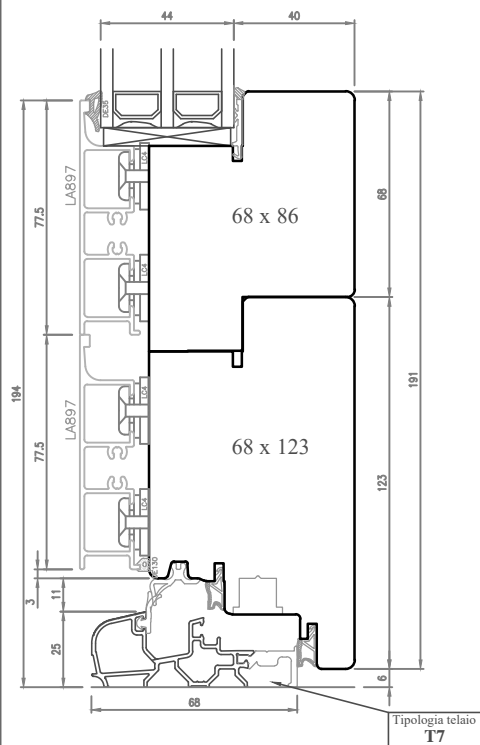

SEZ. P-P

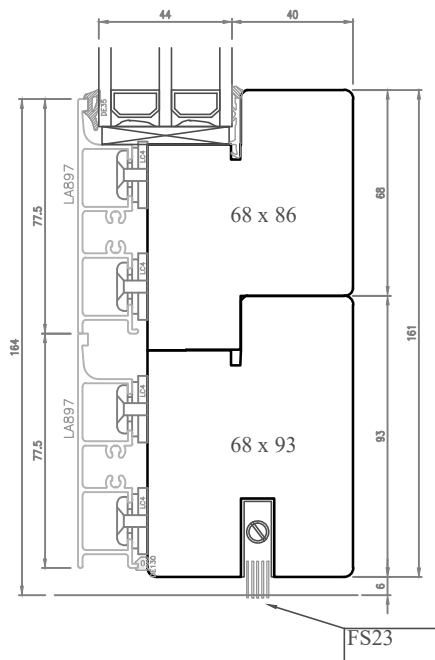

SEZ. R-R

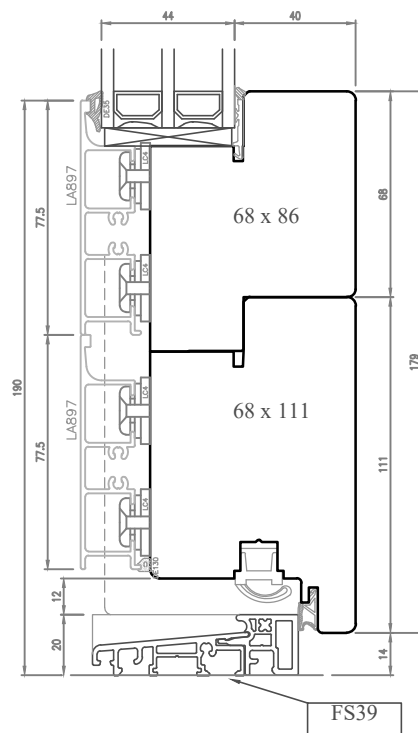

SEZ. O-O

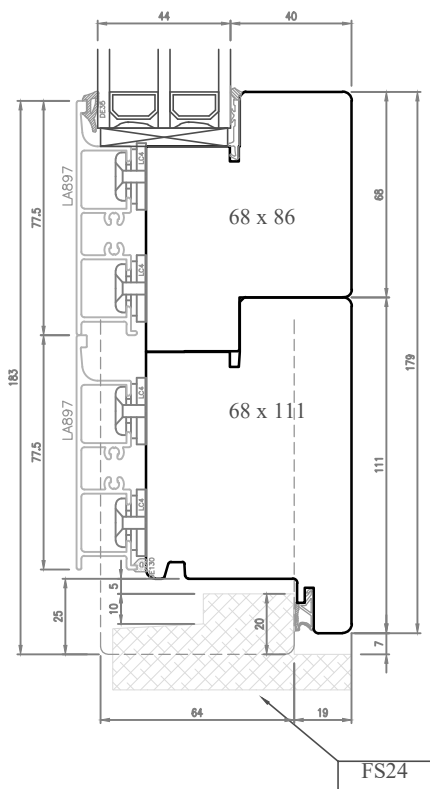

SEZ. O1-O1

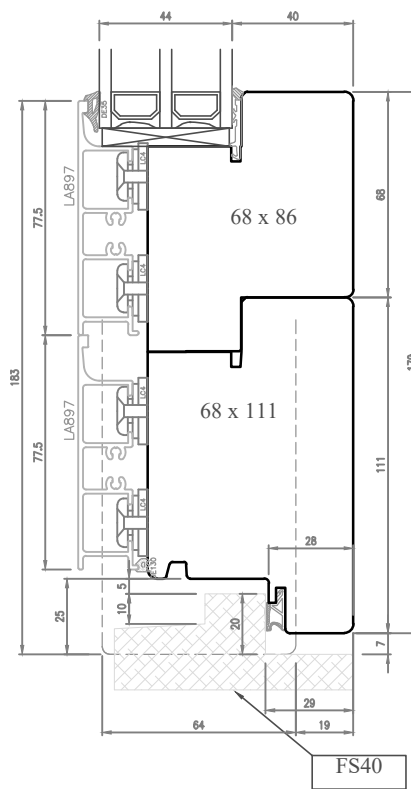

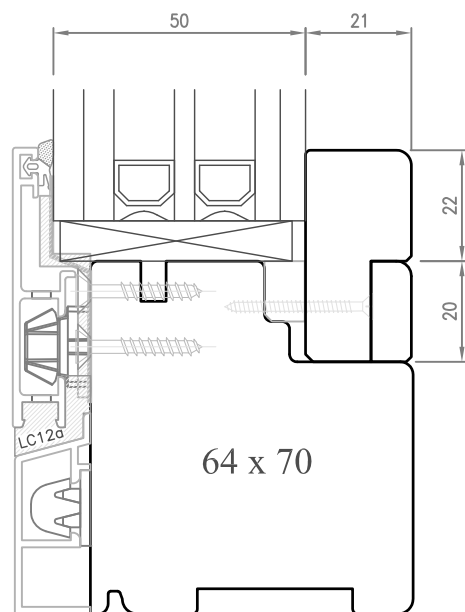
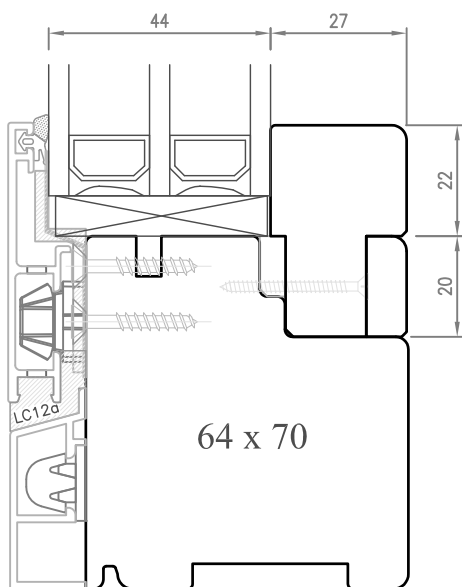
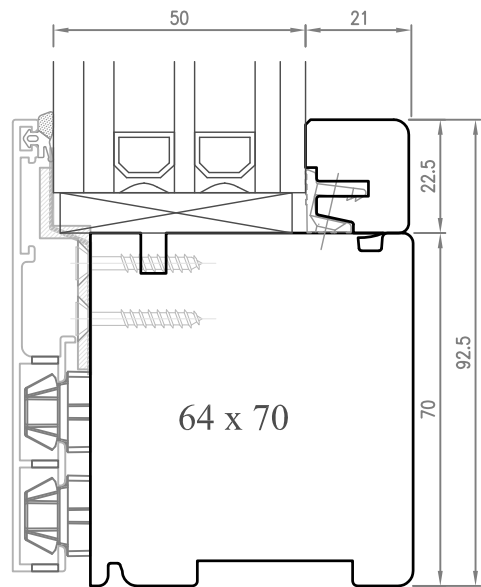
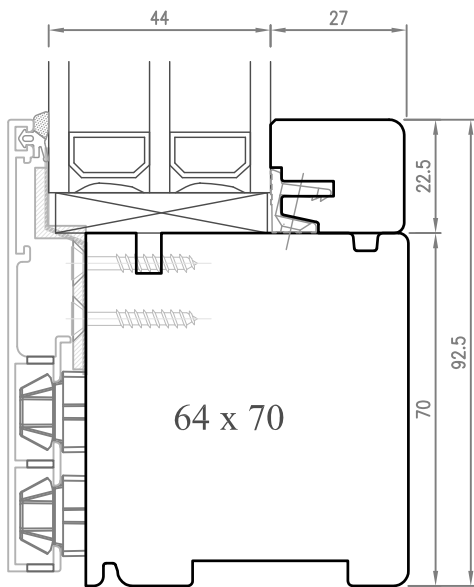
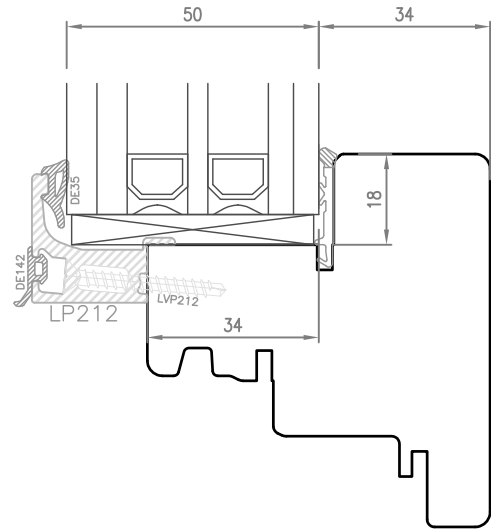
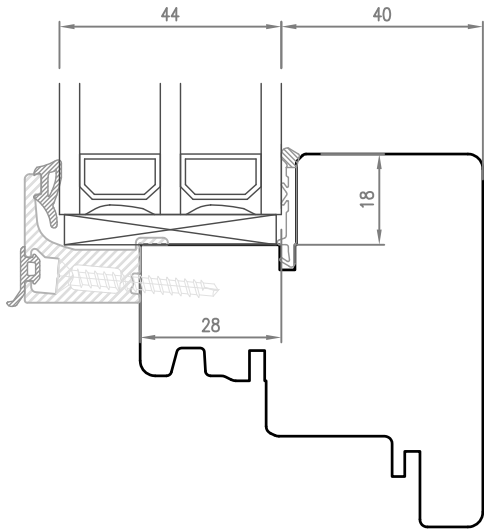

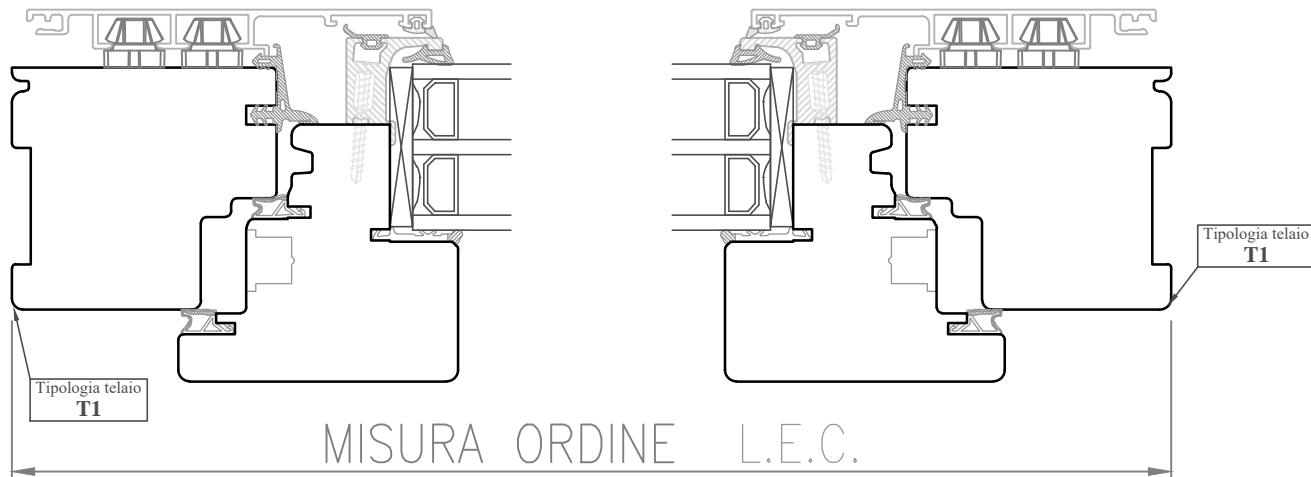
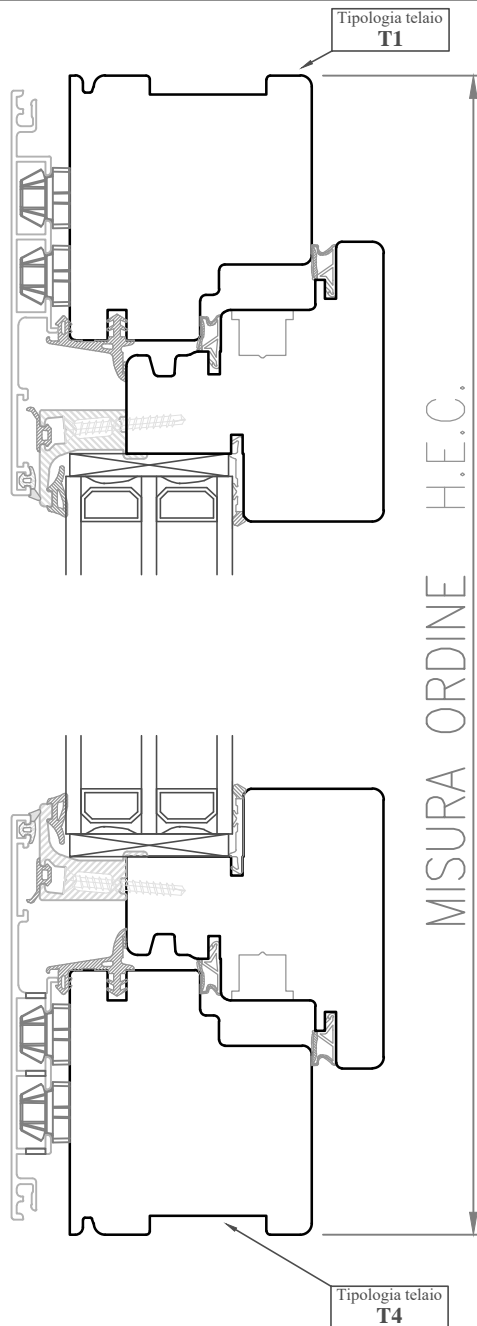

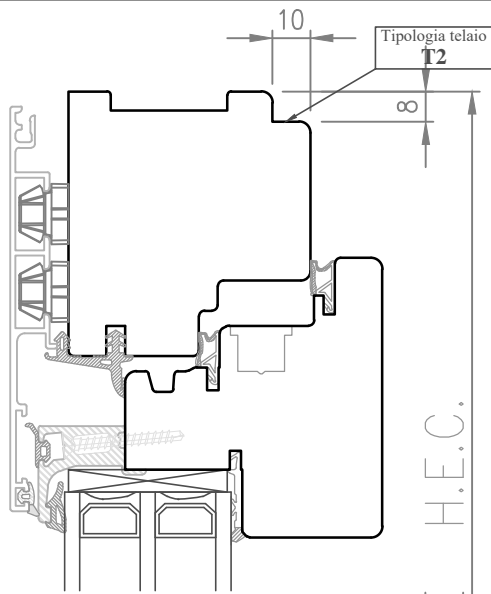

MISURA ORDINE H.E.C.

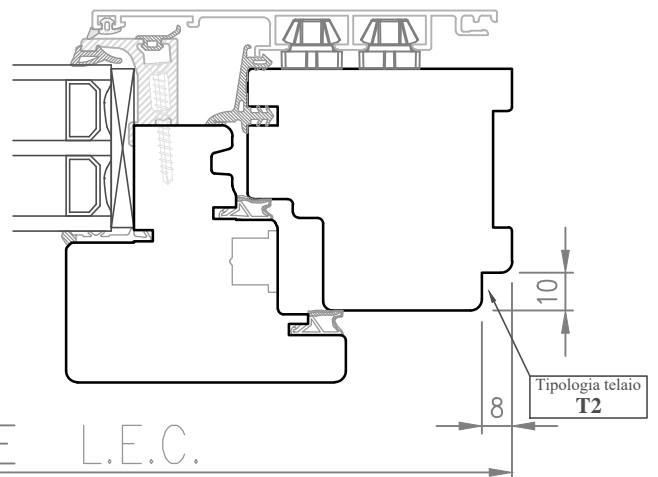
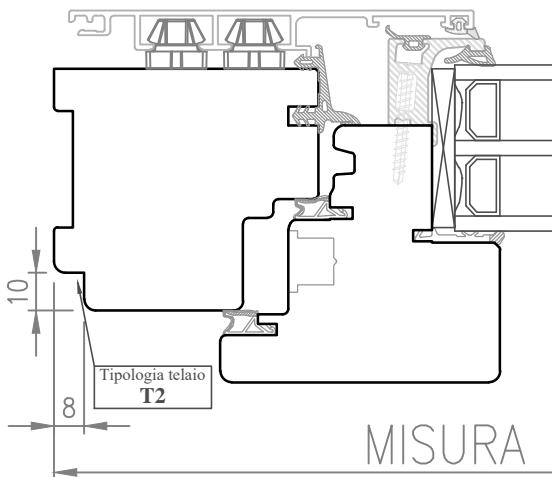
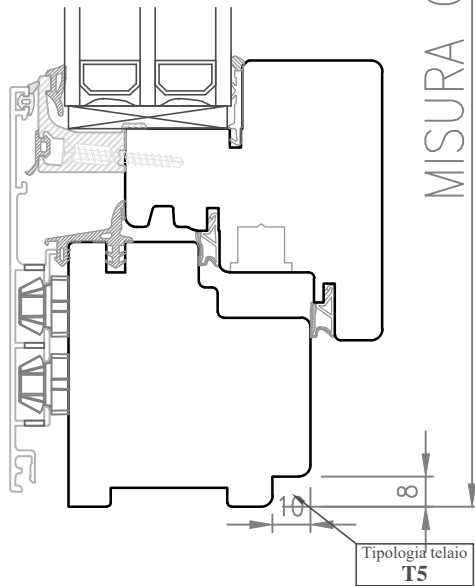

MISURA ORDINE L.E.C.

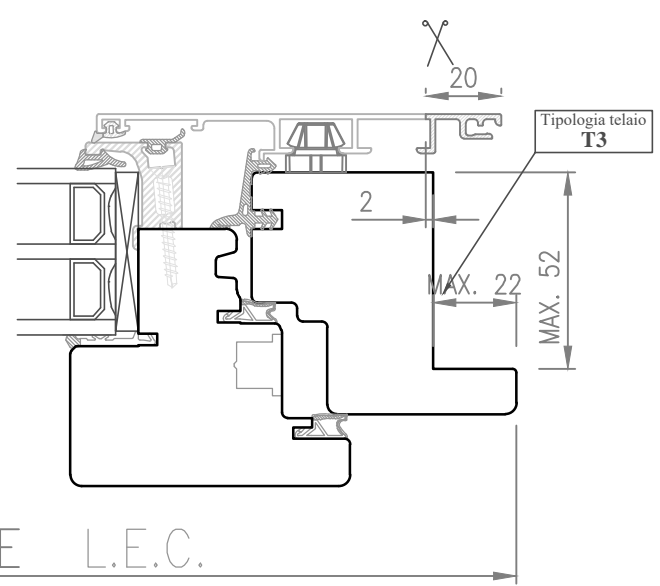
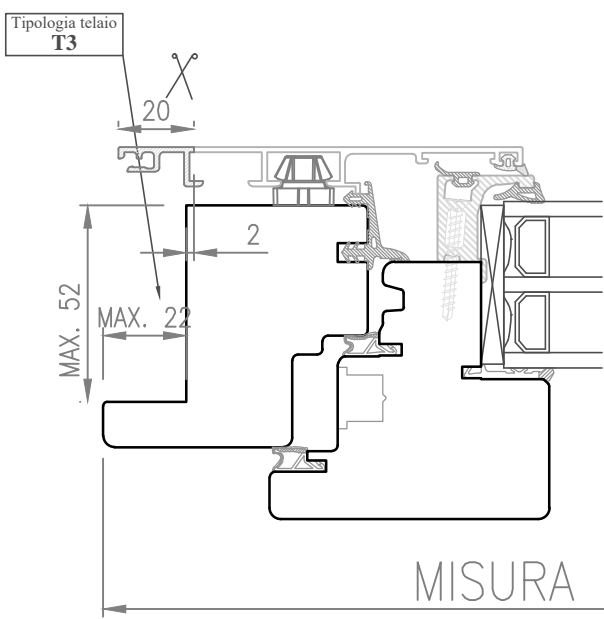
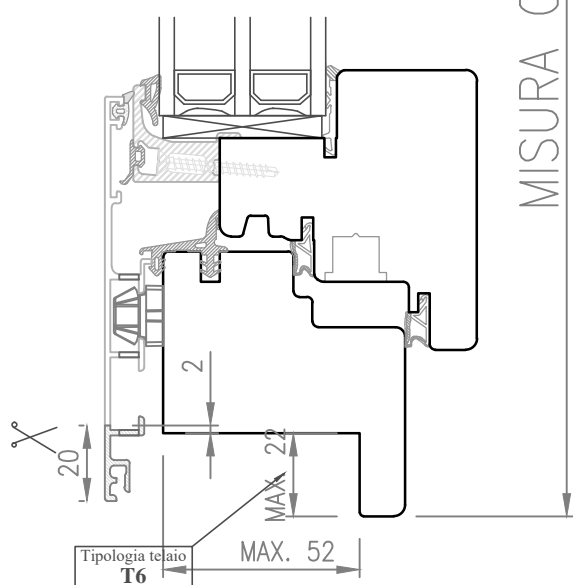
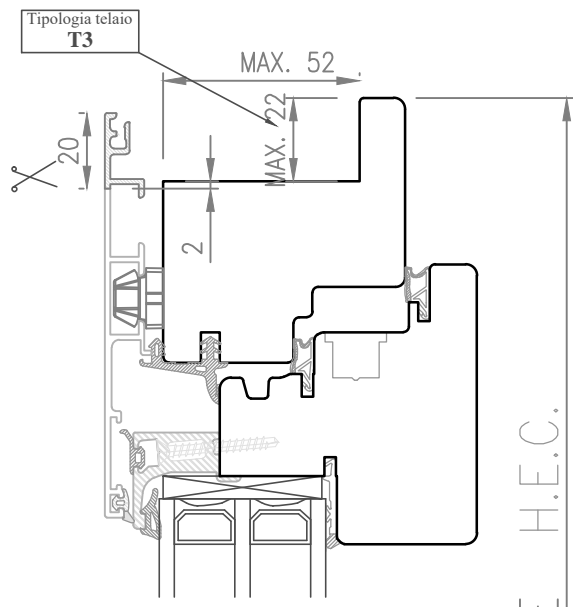

Z=3 lati

Kit Complanare

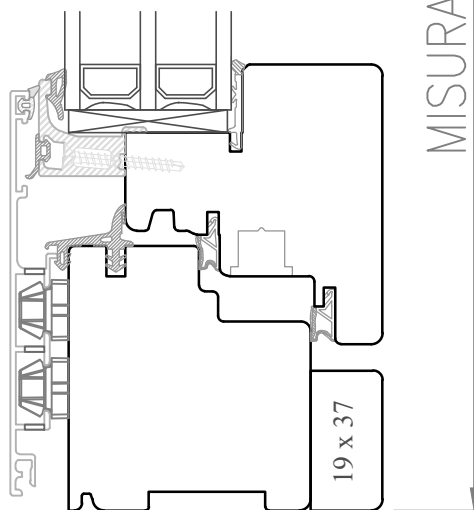
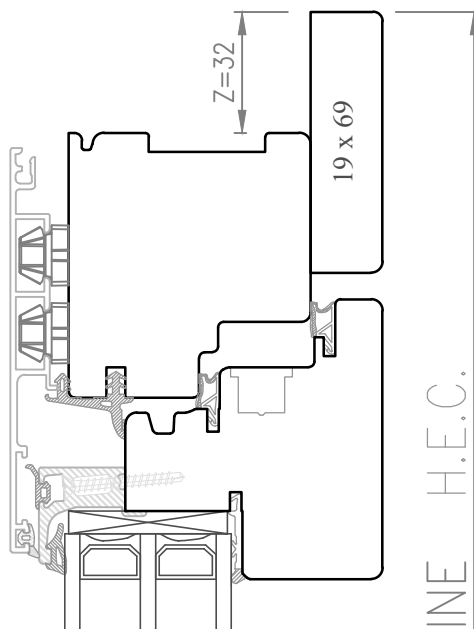

MISURA ORDINE H.E.C.

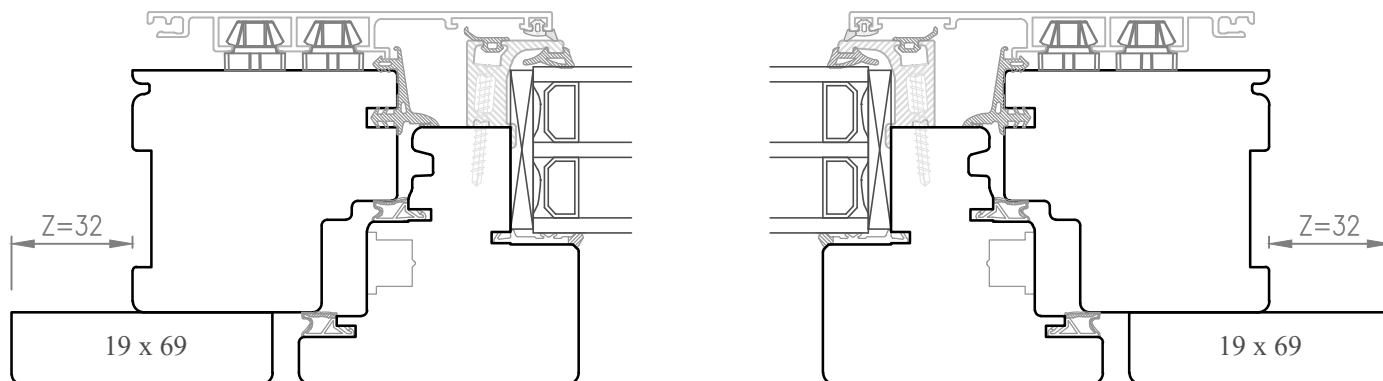

MISURA ORDINE L.E.C.

Z=4 lati

Kit Complanare

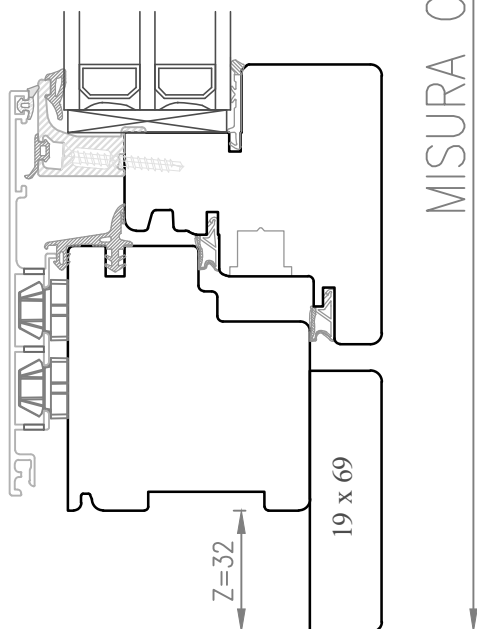
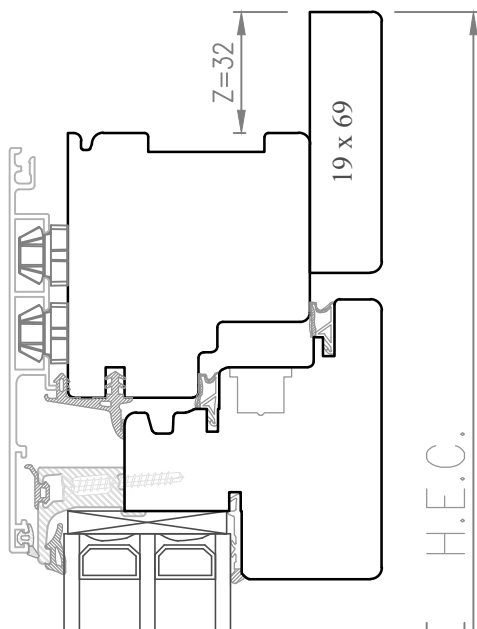

MISURA ORDINE H.E.C.

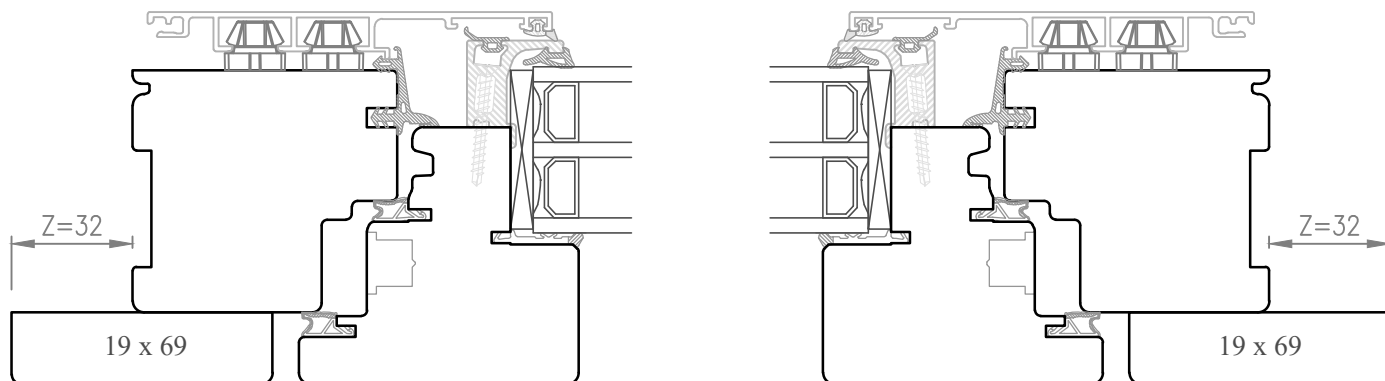

MISURA ORDINE L.E.C.

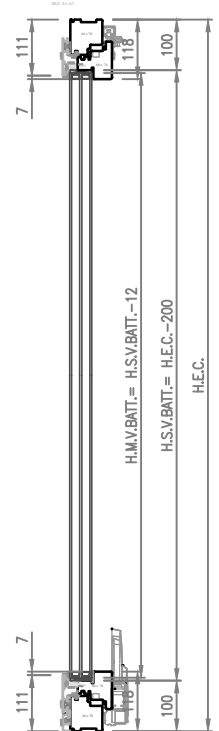
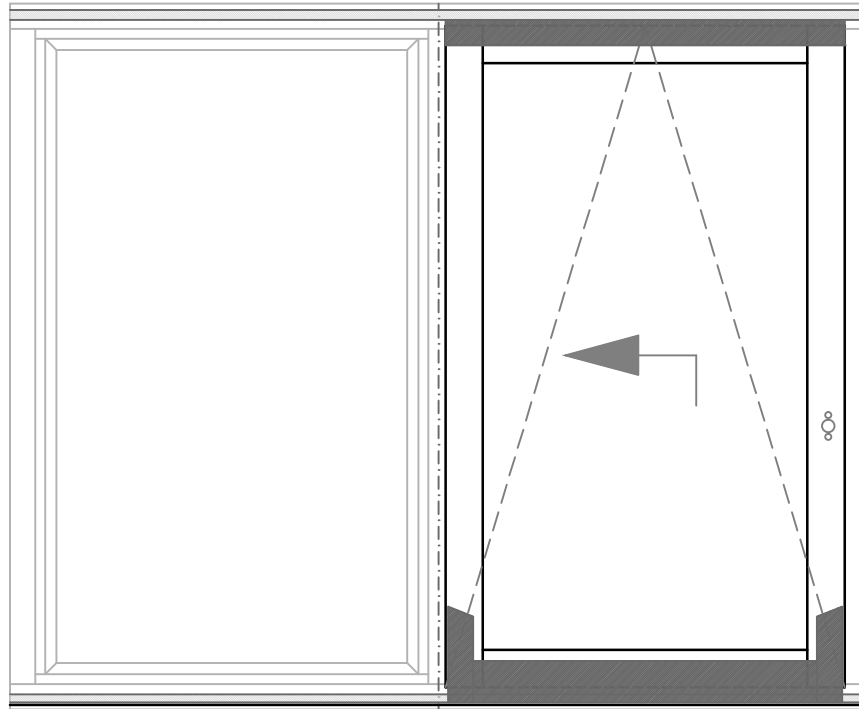
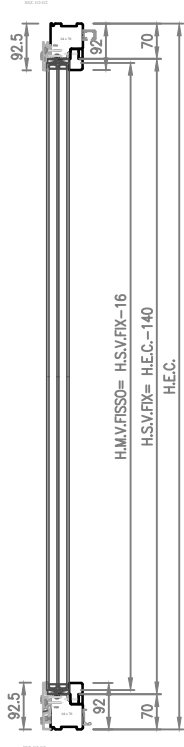

PSKF

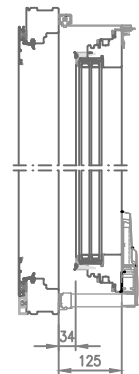
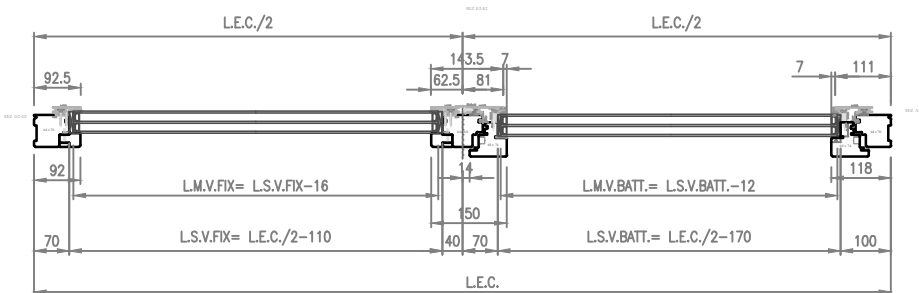

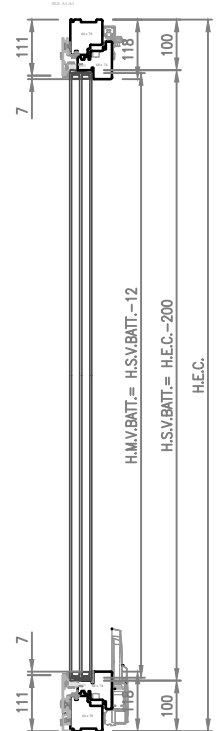
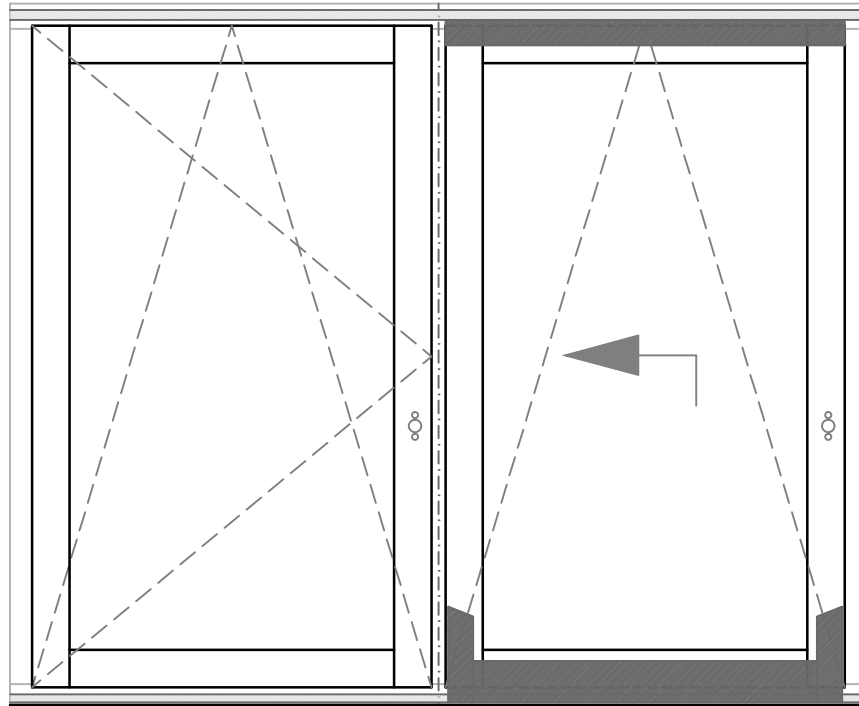
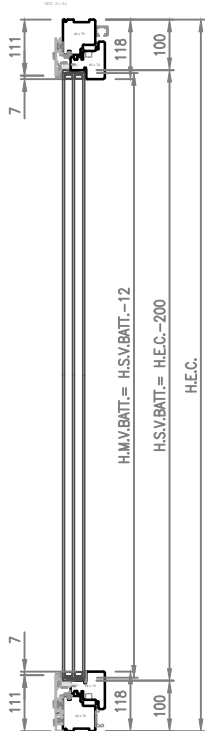

PSKF-A

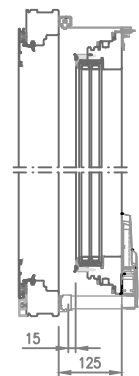
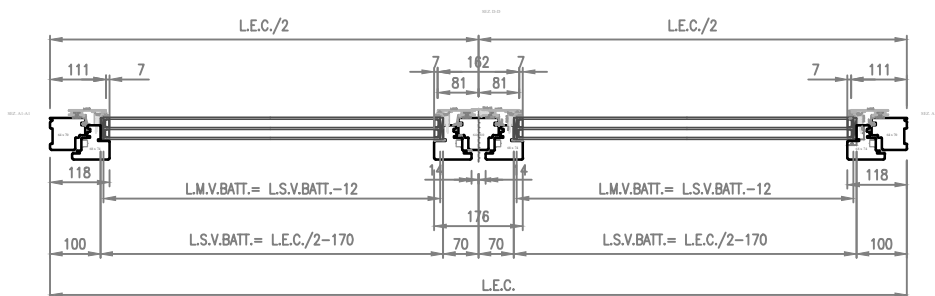

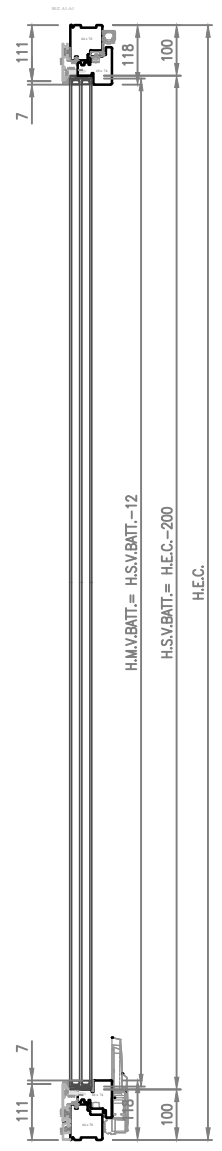
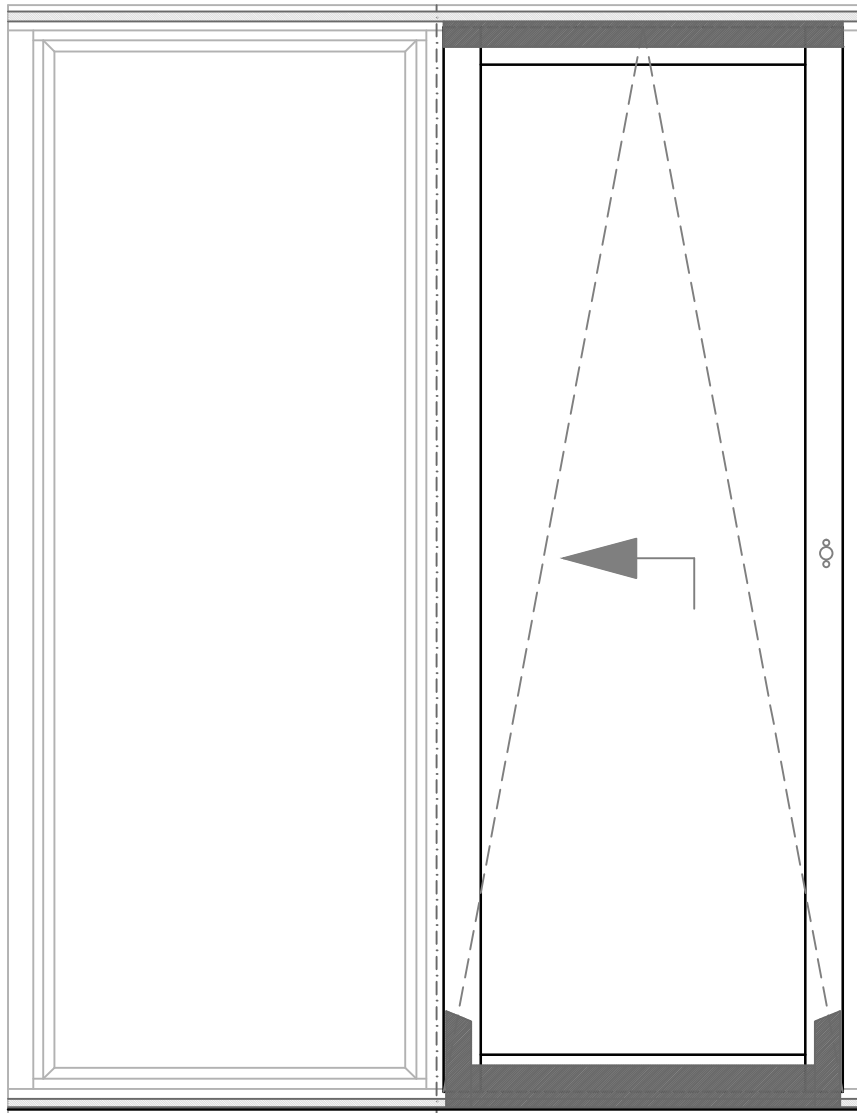
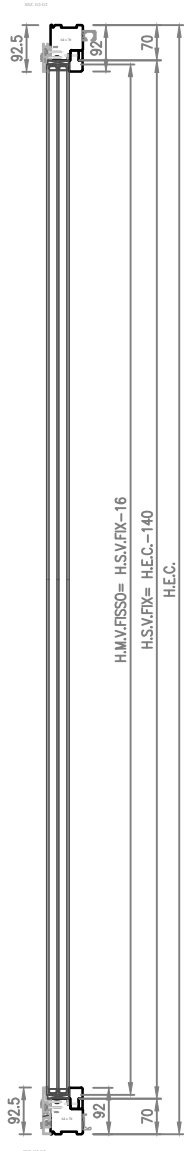

PSKP

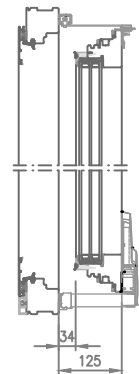
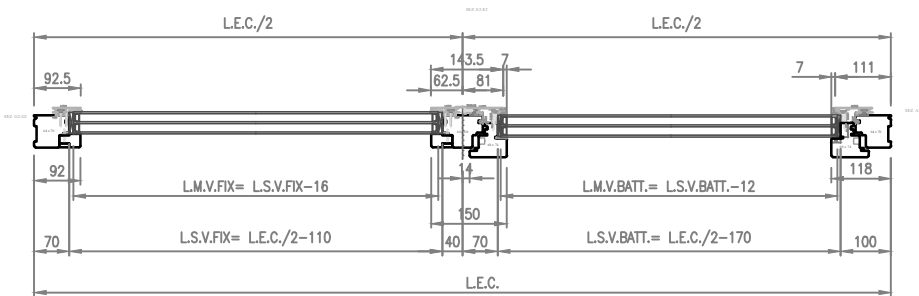

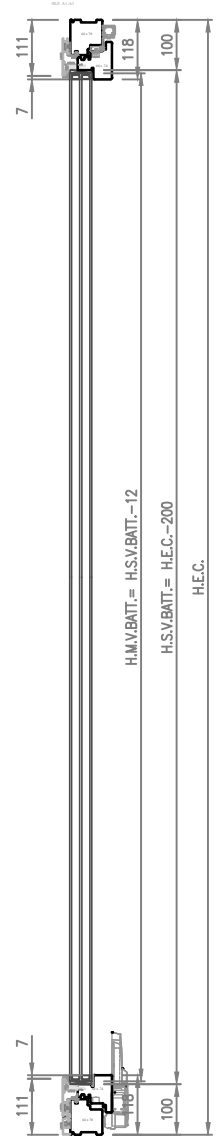
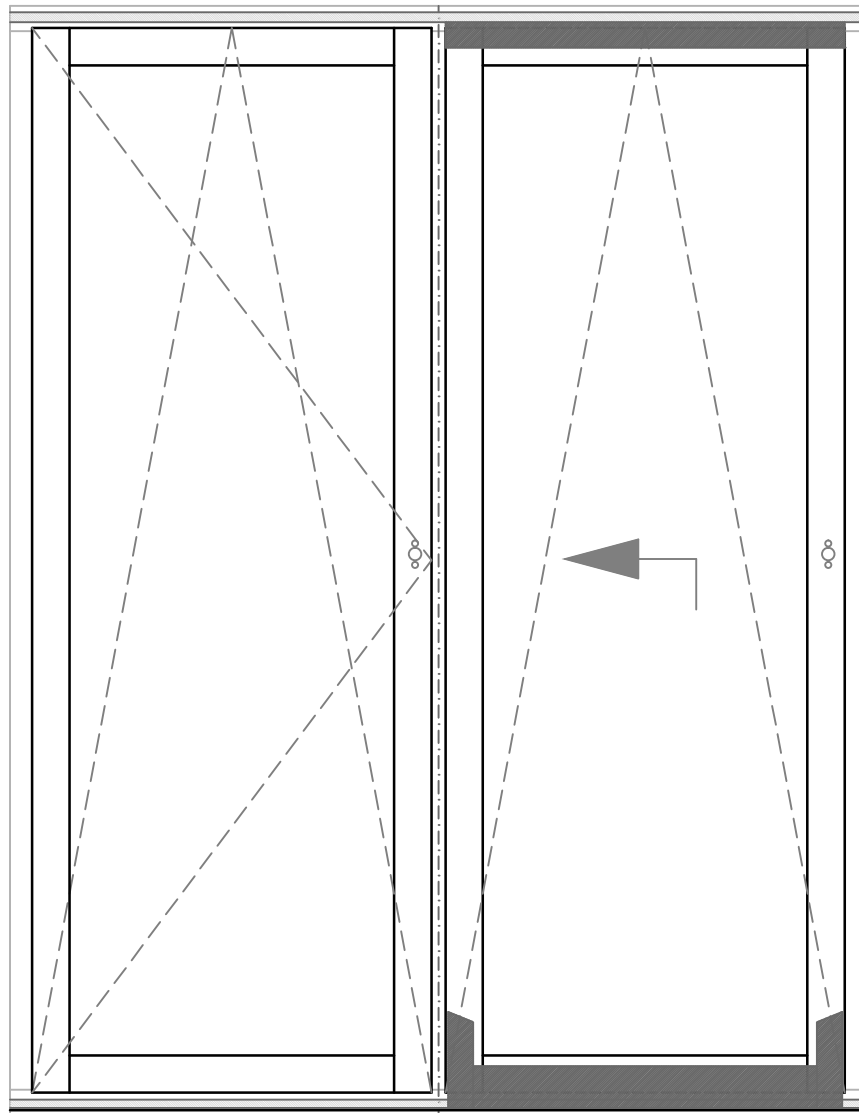
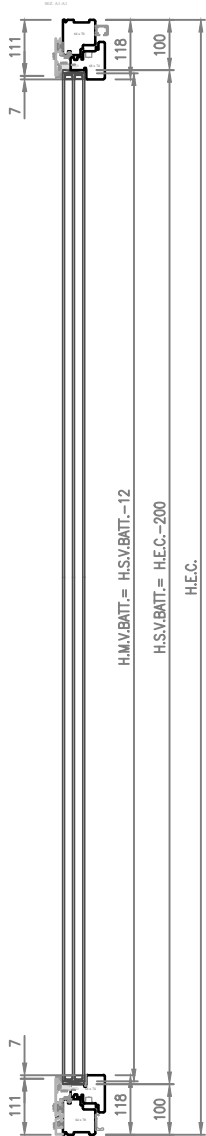

PSKP-A

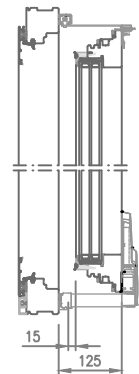
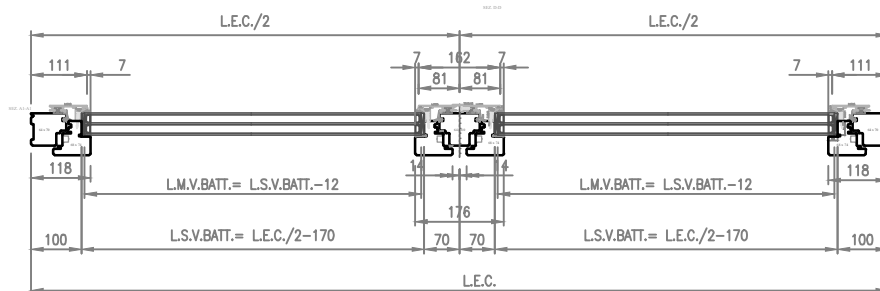

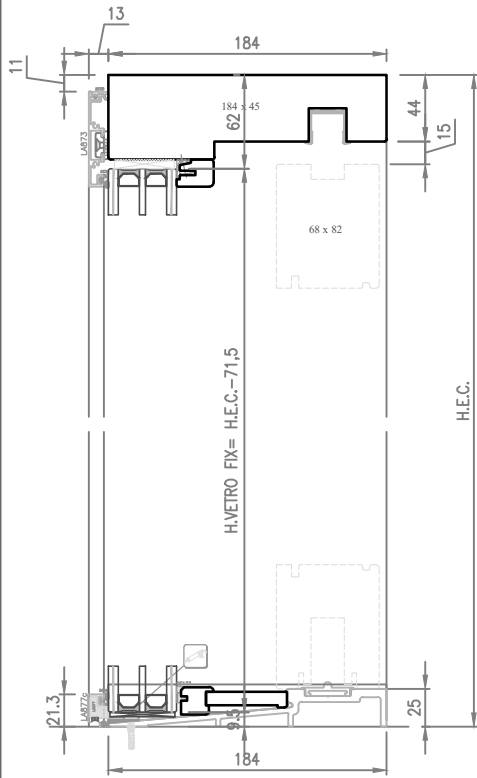

SEZ. C-C

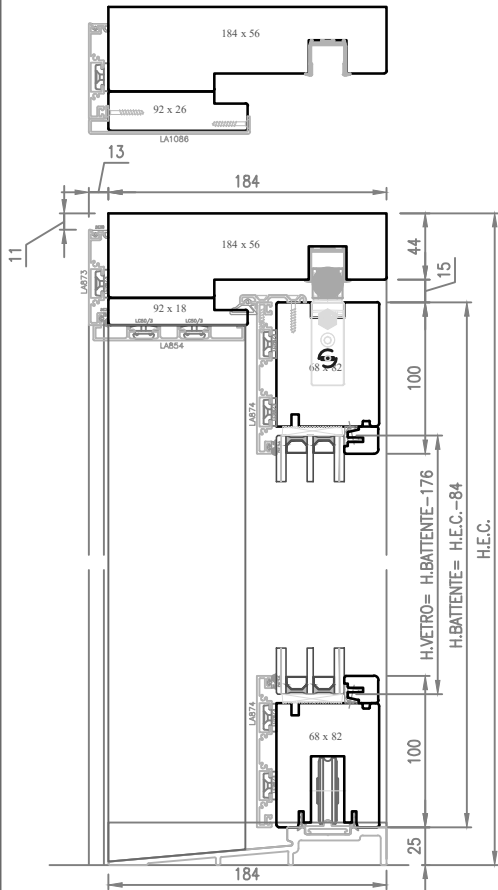
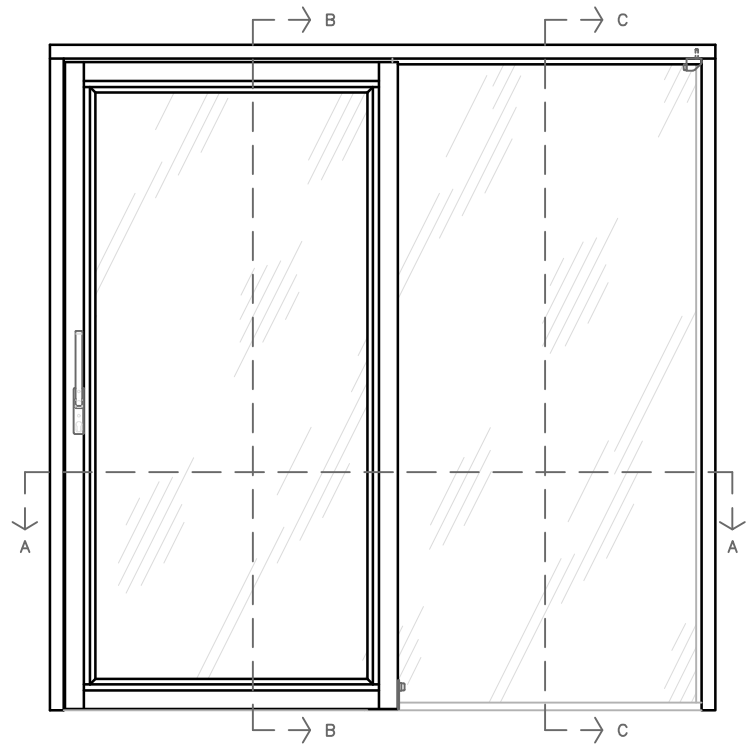

SEZ. B-B

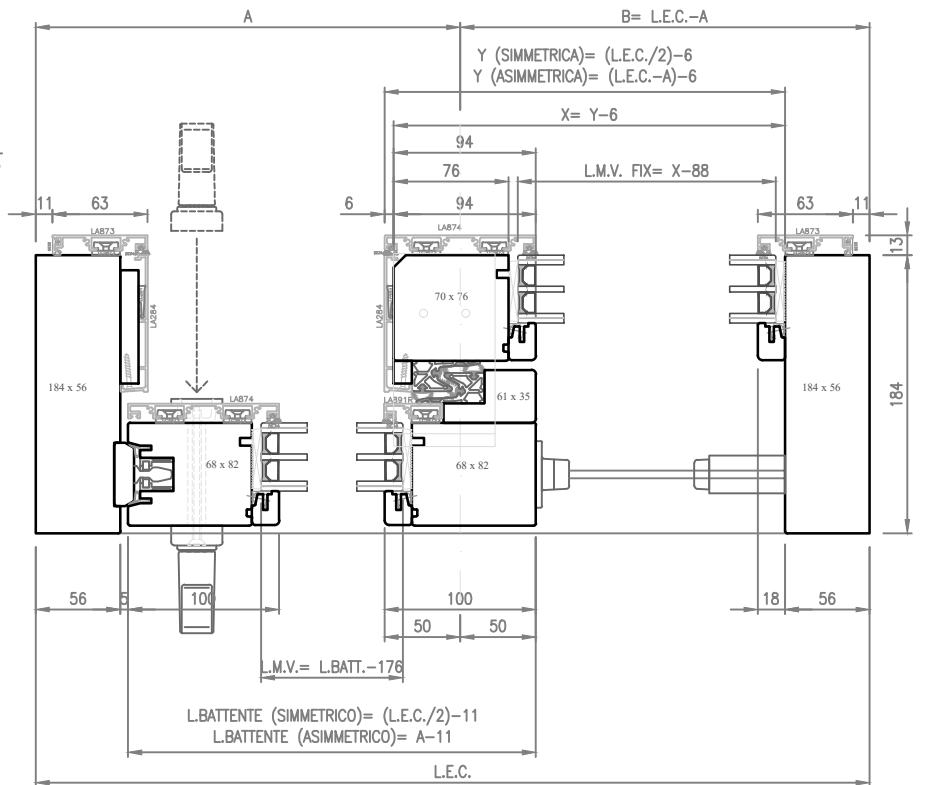

SEZ. A-A

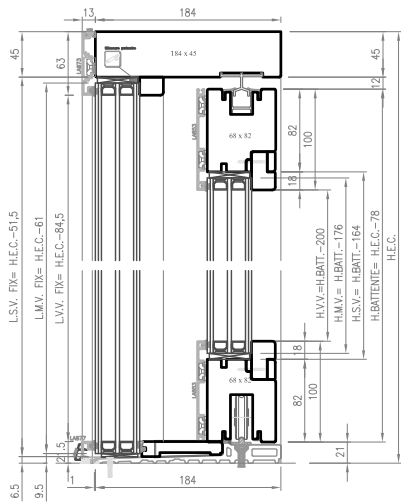

SEZ. B-B

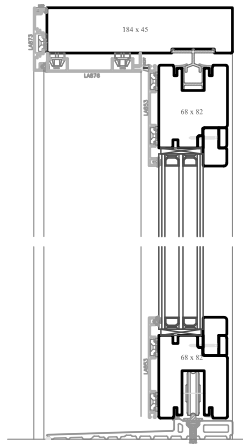
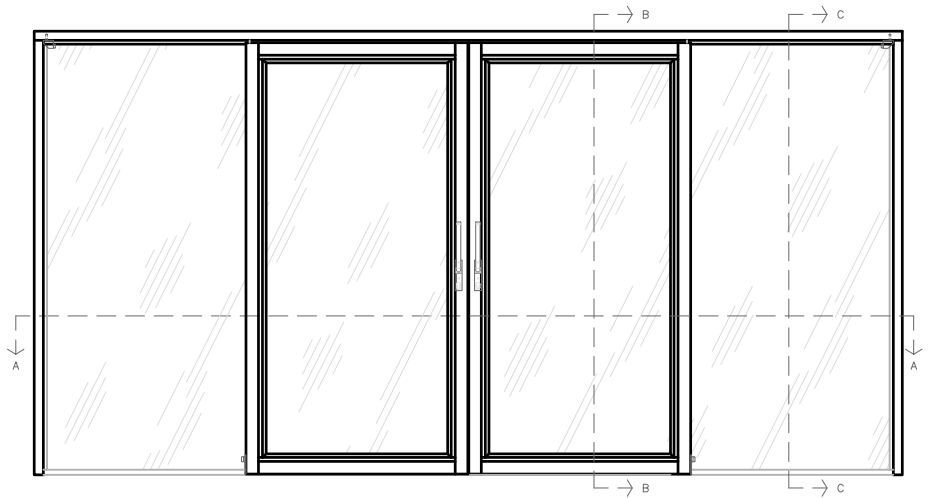

SEZ. C-C

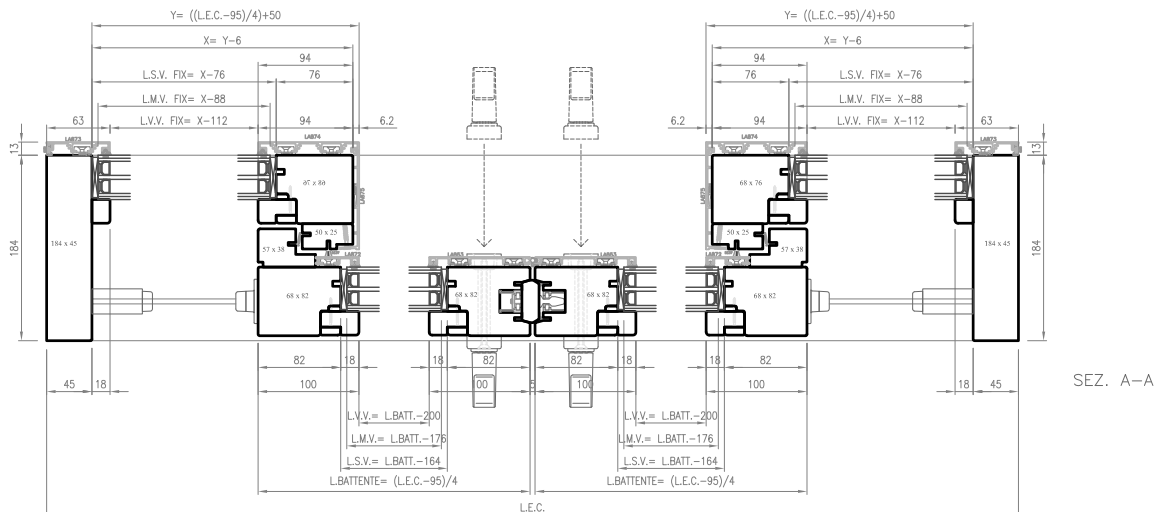

SEZ. A-A

OVERLUX CLIMA

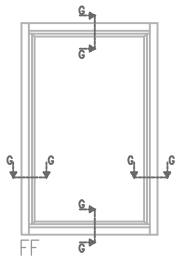

FF

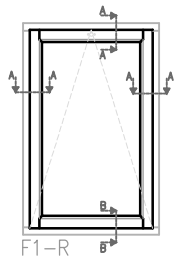

F1-R

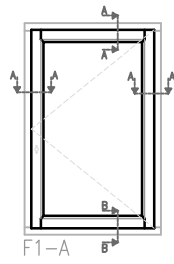

F1-A

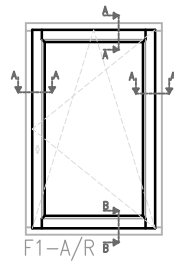

F1-A/R

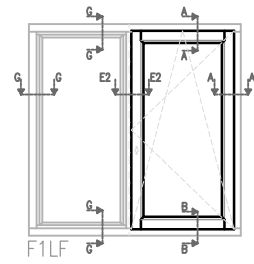

F1LF

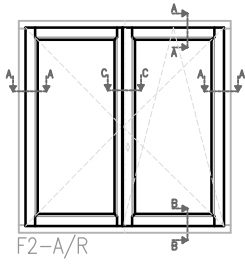

F2-A/R

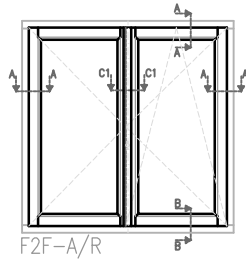

F2F-A/R

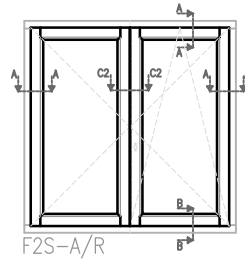

F2S-A/R

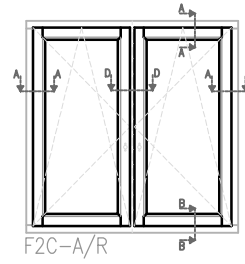

F2C-A/R

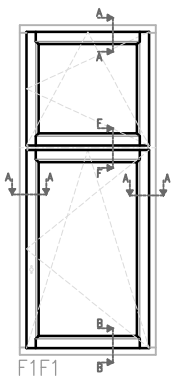

F1F1

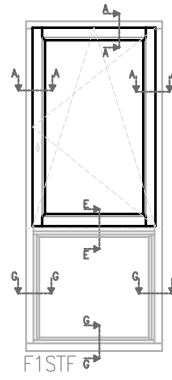

F1STF

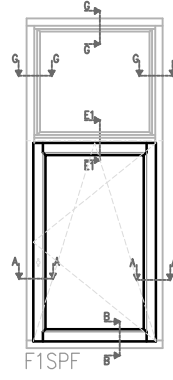

F1SPF

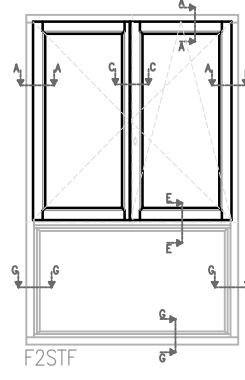

F2STF

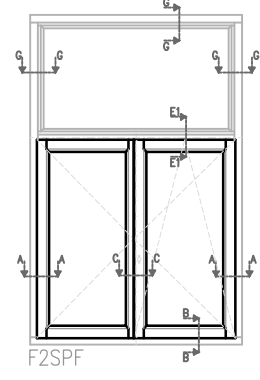

F2SPF

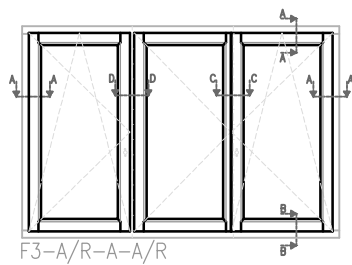

F3-A/R-A-A/R

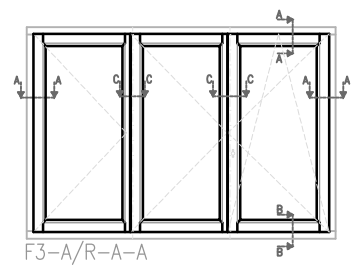

F3-A/R-A-A

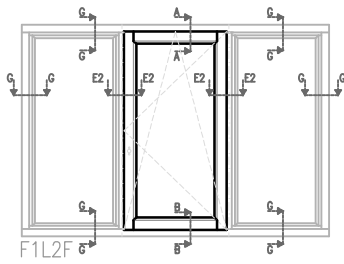

F1L2F

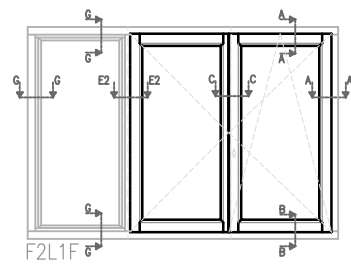

F2L1F

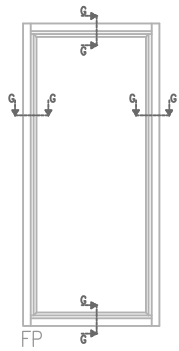

FP

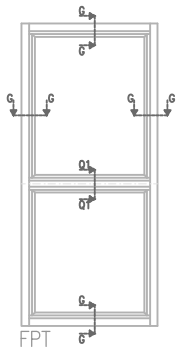

FPT

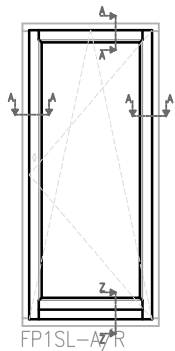

FP1SL-A/R

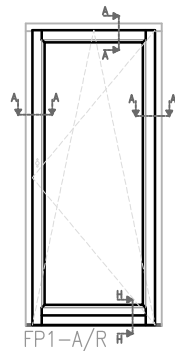

FP1-A/R

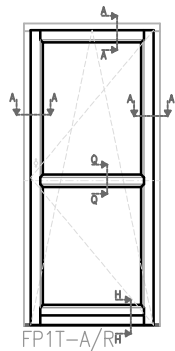

FP1T-A/RH

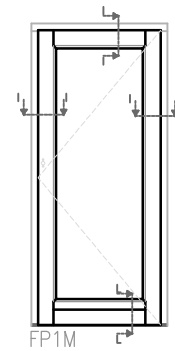

FP1M

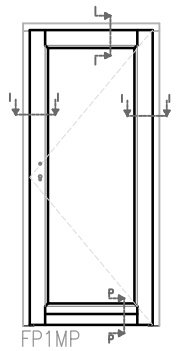

FP1MP

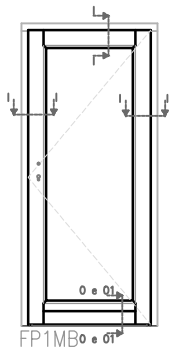

FP1MBo e O1

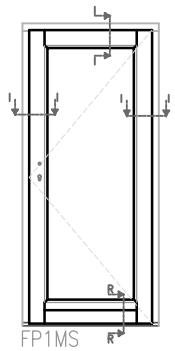

FP1MS

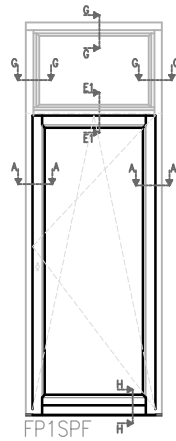

FP1SPF

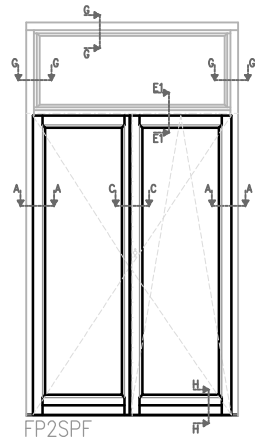

FP2SPF

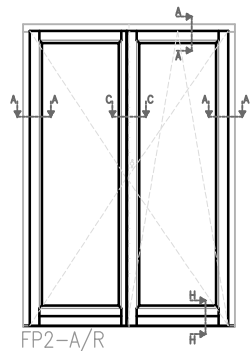

FP2-A/R

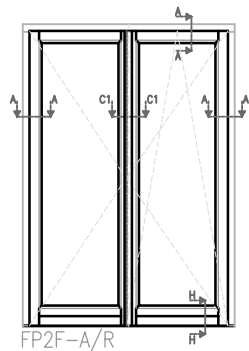

FP2F-A/R

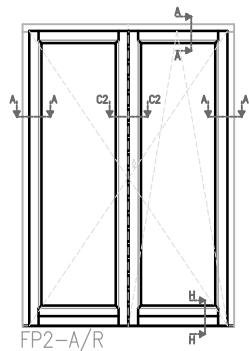

FP2-A/R

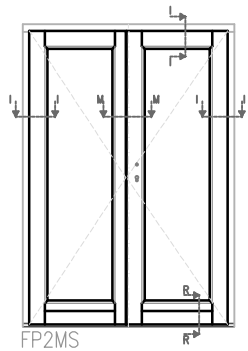

FP2MS

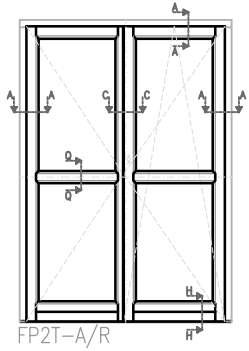

FP2T-A/R

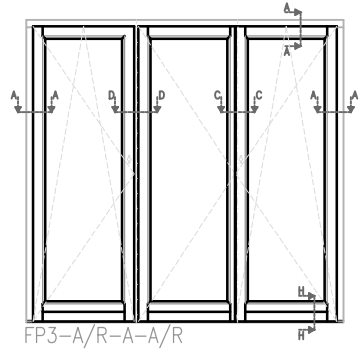

FP3-A/R-A-A/R

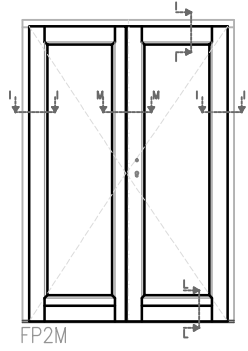

FP2M

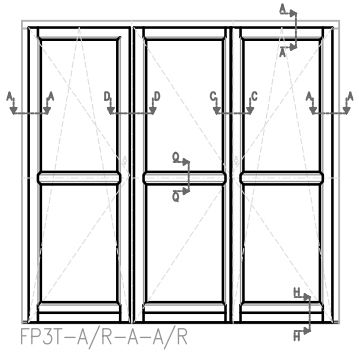

FP3T-A/R-A-A/R

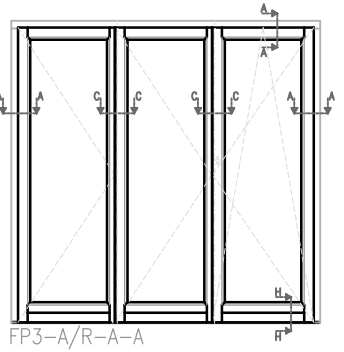

FP3-A/R-A-A

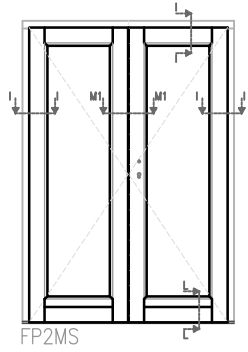

FP2MS

SEZ. A-A

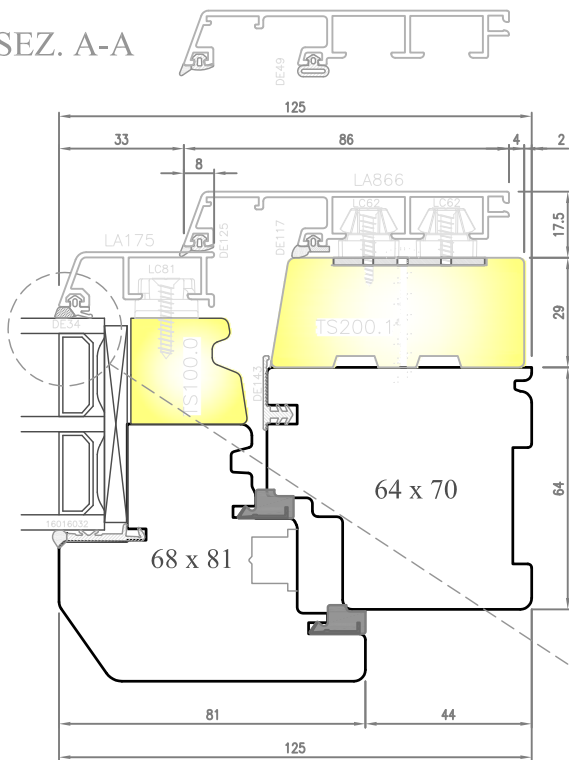

SEZ. B-B

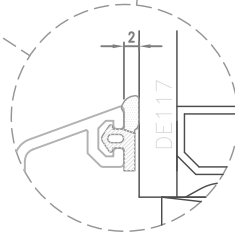
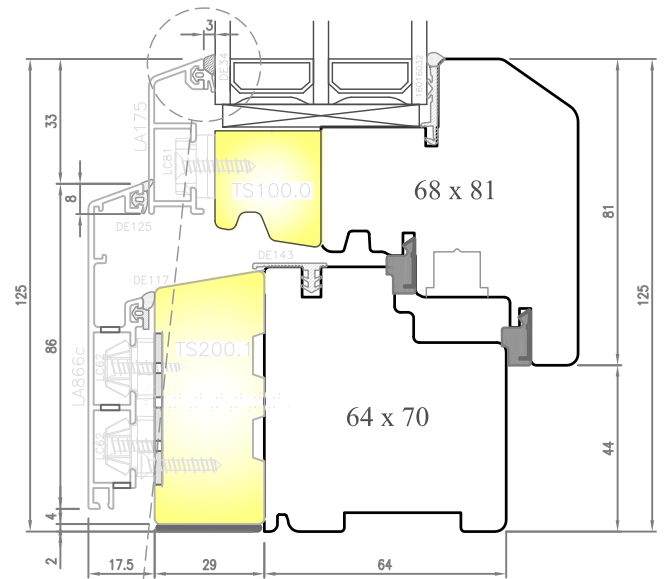

SEZ. Z-Z

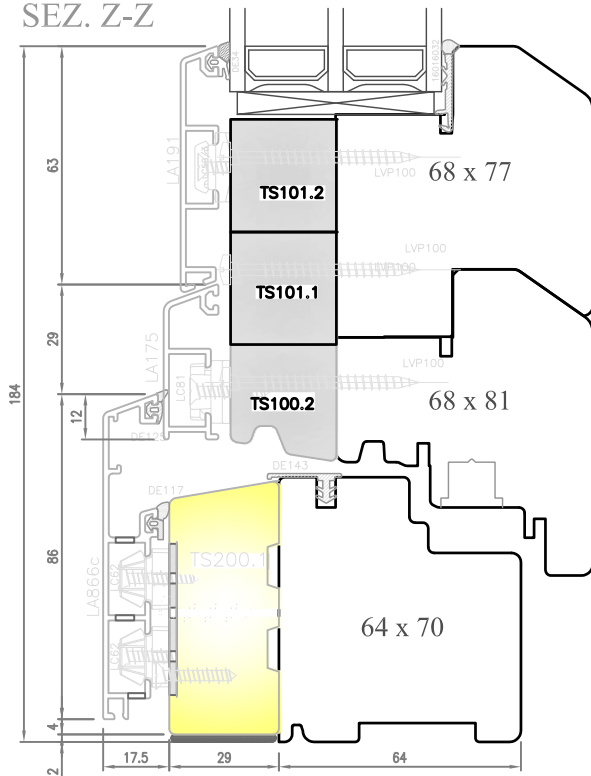

SEZ. H-H

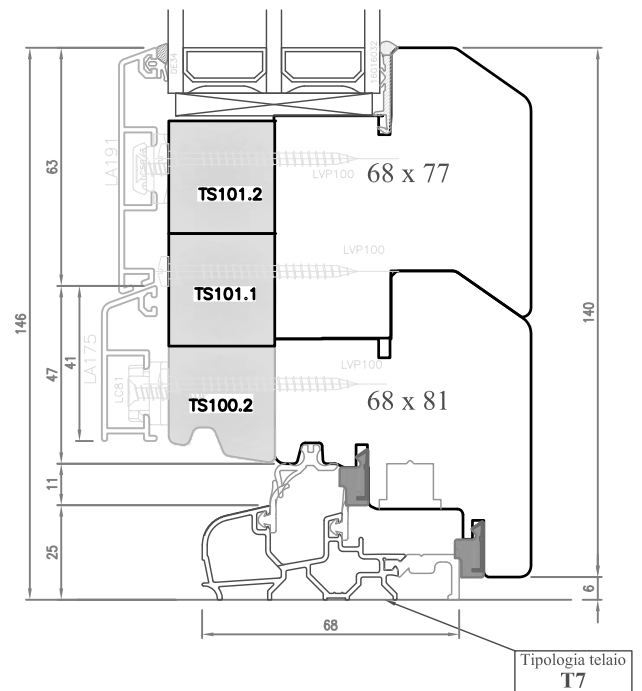

SEZ. C-C

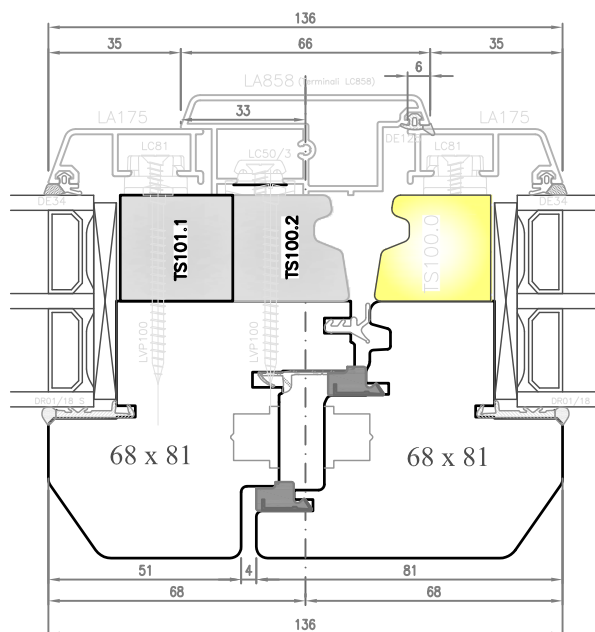

SEZ. C1-C1

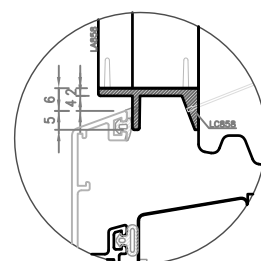
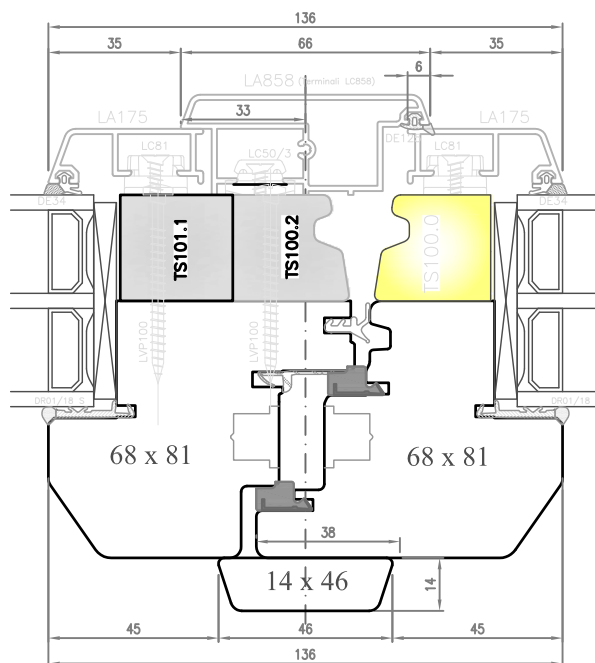

SEZ. D-D

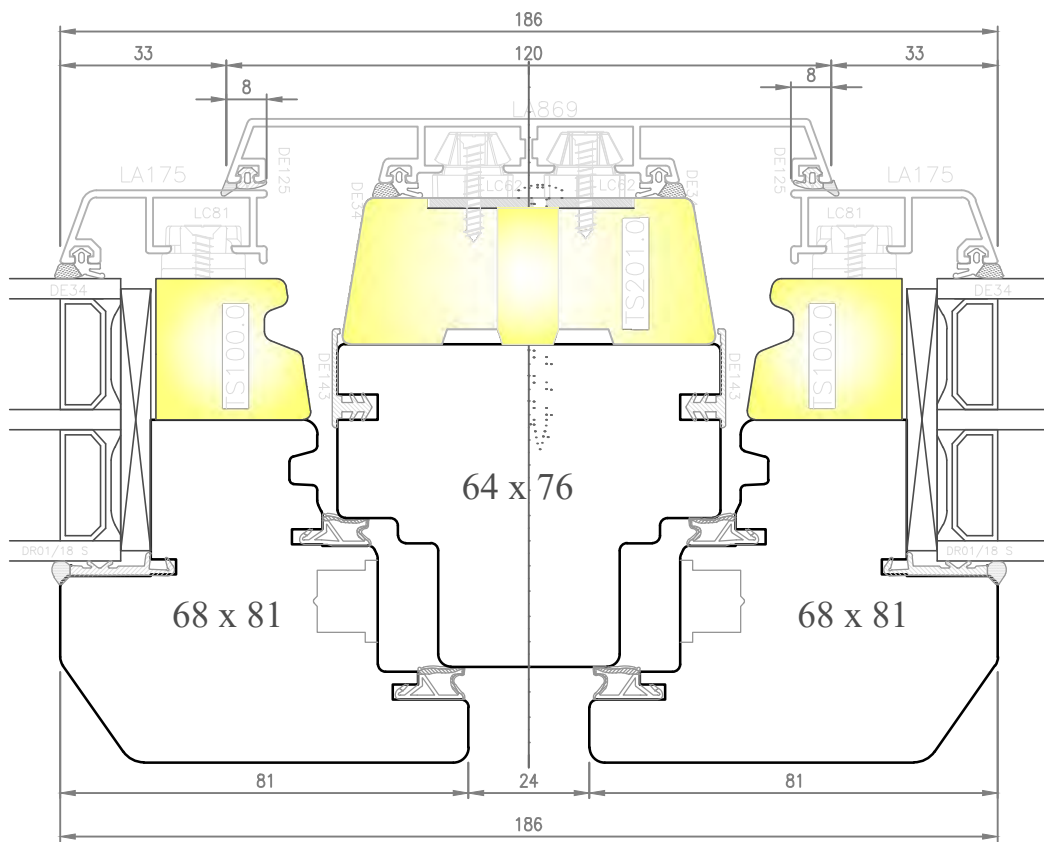

SEZ. E-E

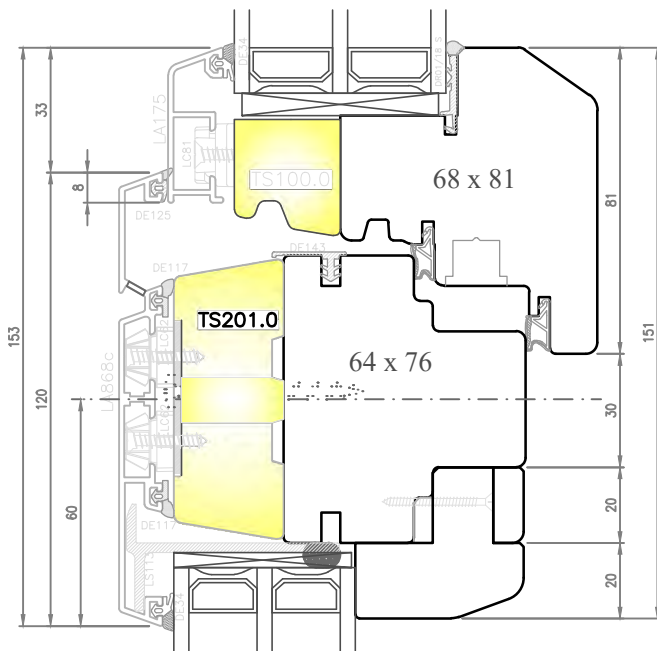

SEZ. E2-E2

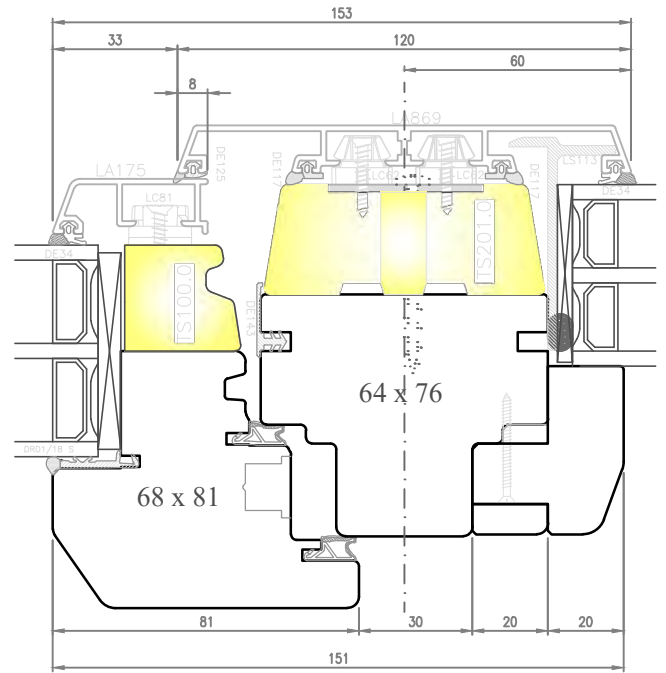

SEZ. E1-E1

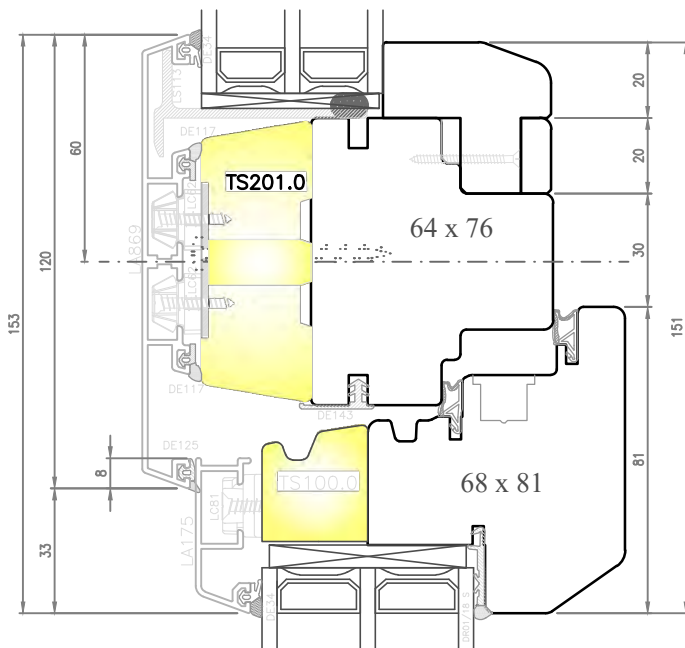

SEZ. F-F

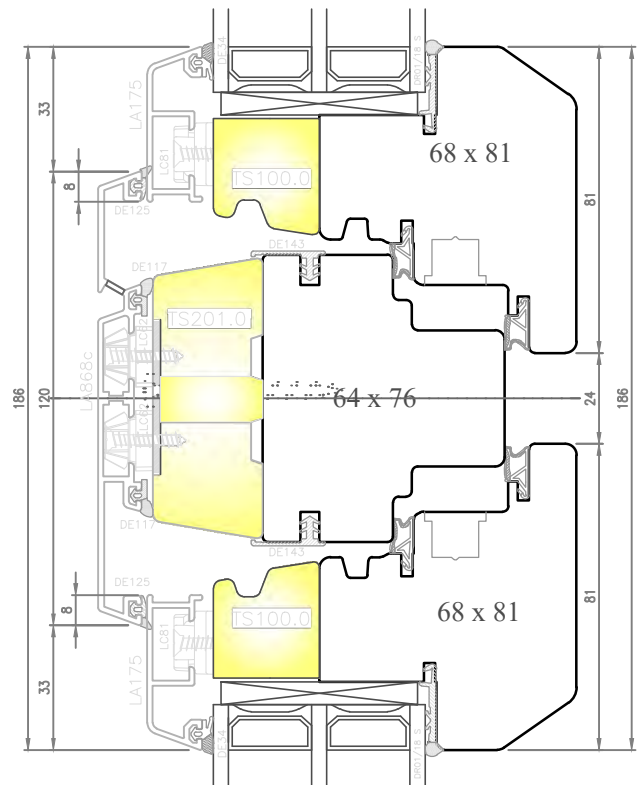

SEZ. G-G

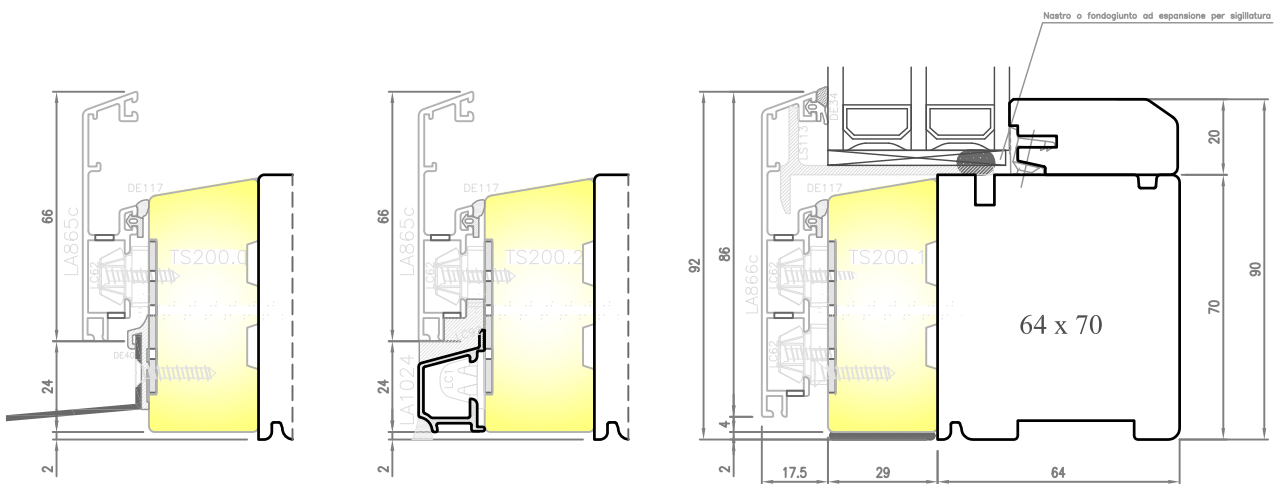
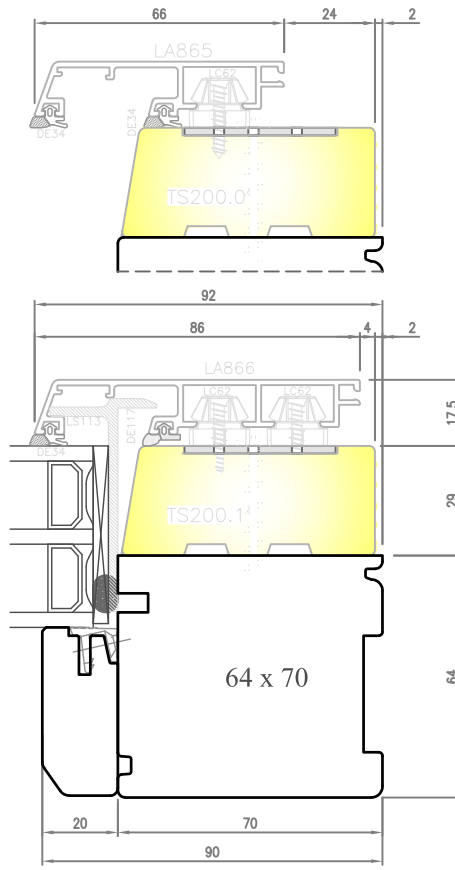

SEZ. I-I

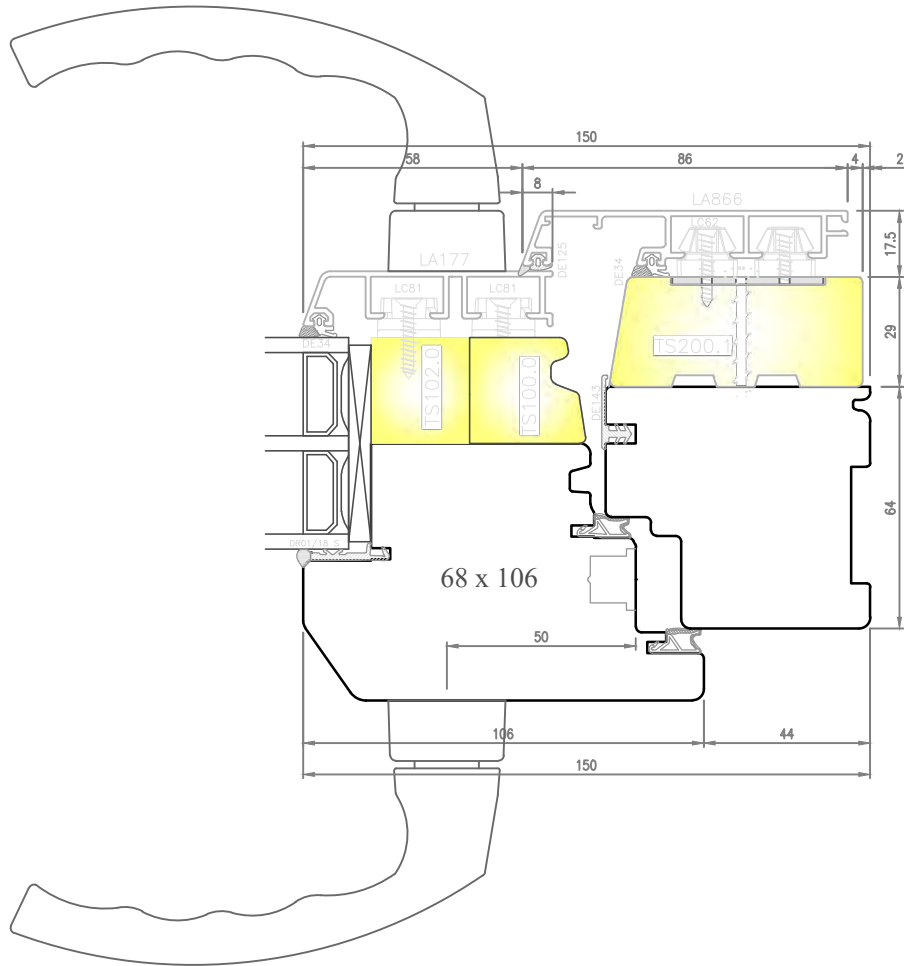

SEZ. M-M

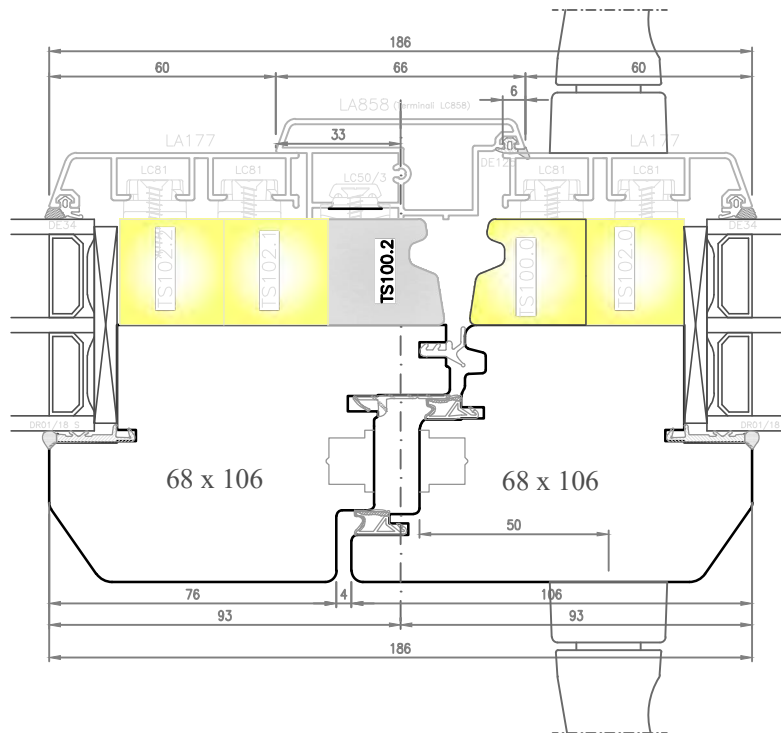

SEZ. L-L

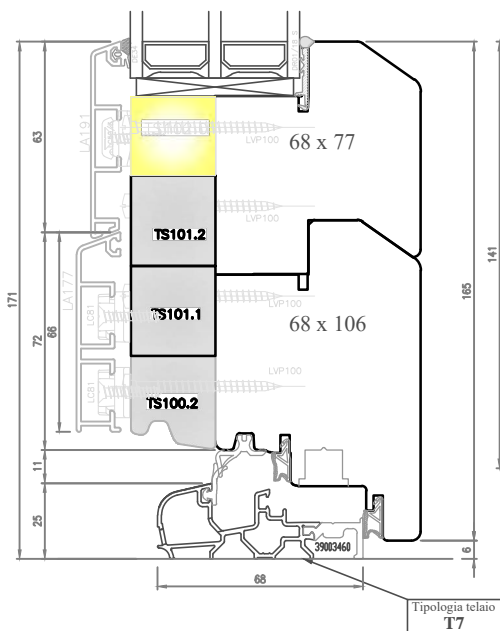

SEZ. P-P

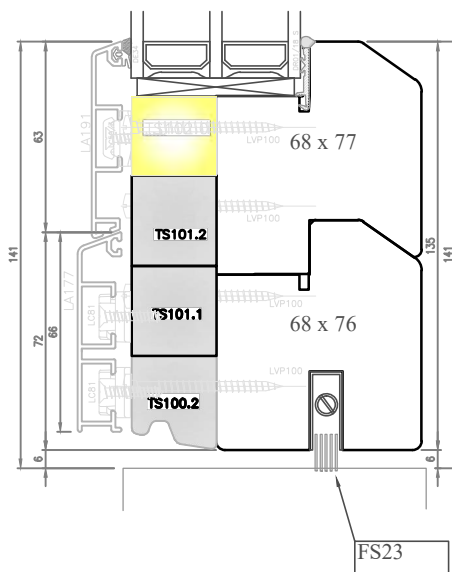

SEZ. R-R

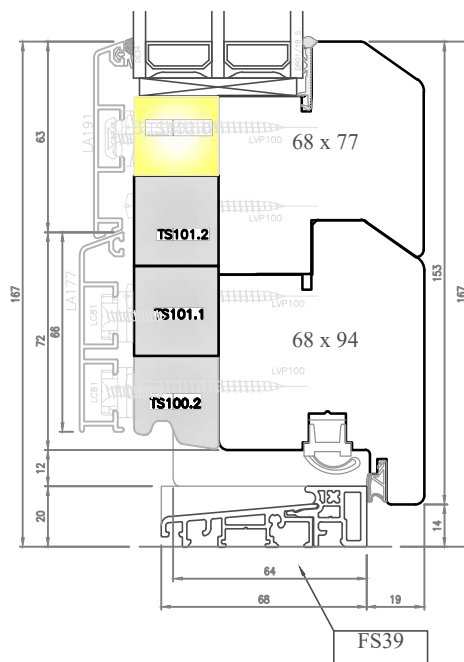

SEZ. Z1-Z1

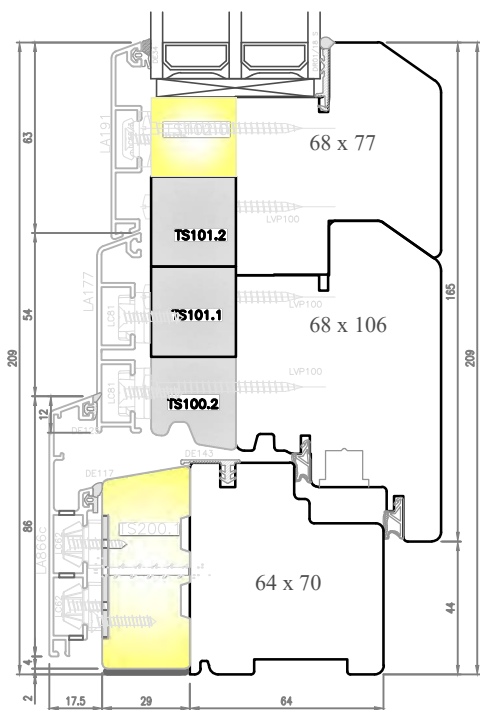

SEZ. O-O

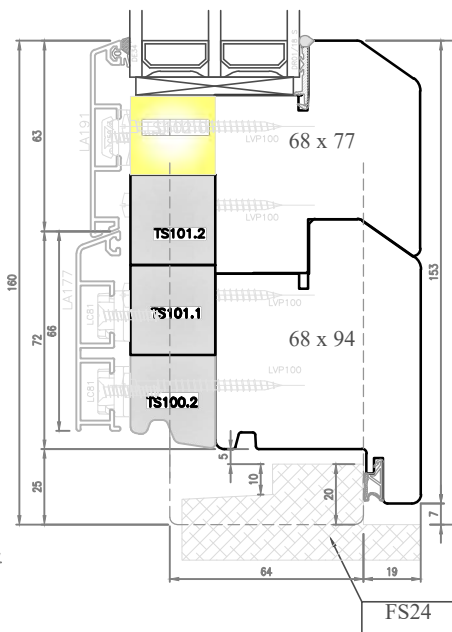

SEZ. O1-O1

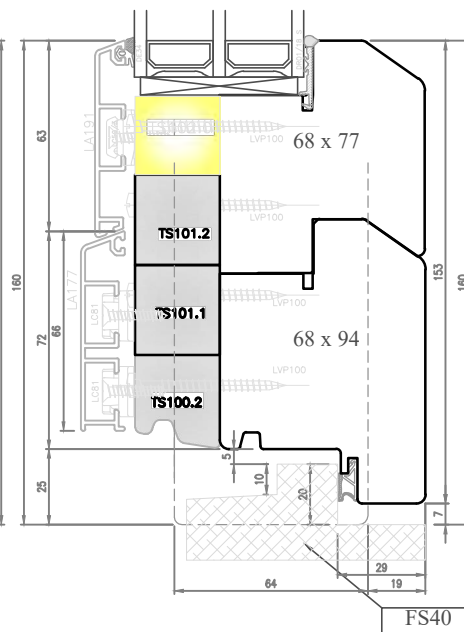

SEZ. Q-Q

TRAVERSO 80mm

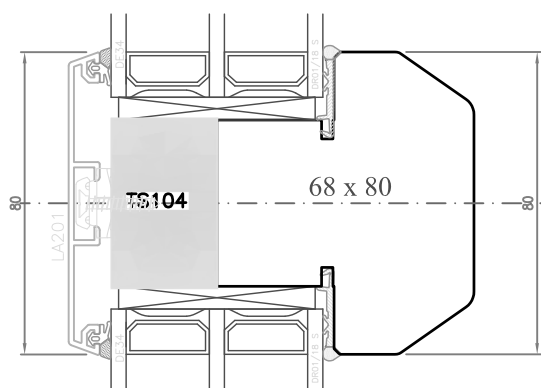

ATTENZIONE:
TRAVERSO DA 120mm PER TELAI/FISSI

REALIZZATO SU RICHIESTA E NON
RISULTA ALLINEATO CON QUELLO
DELL'ANTA.

SEZ. Q1-Q1

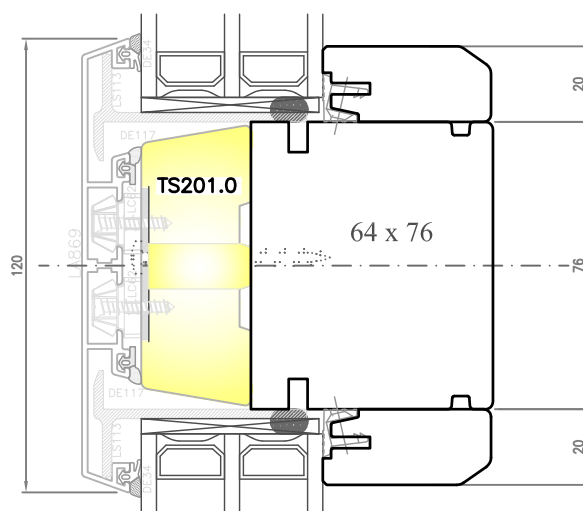

Inglesine riportate da mm 25

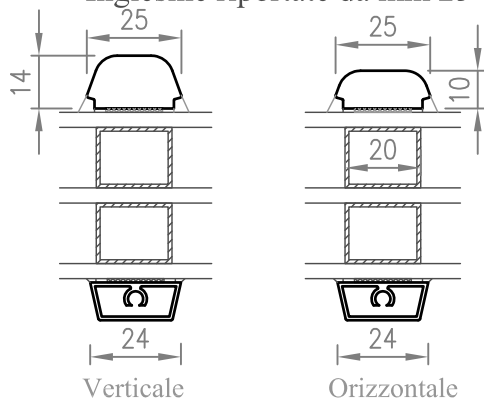

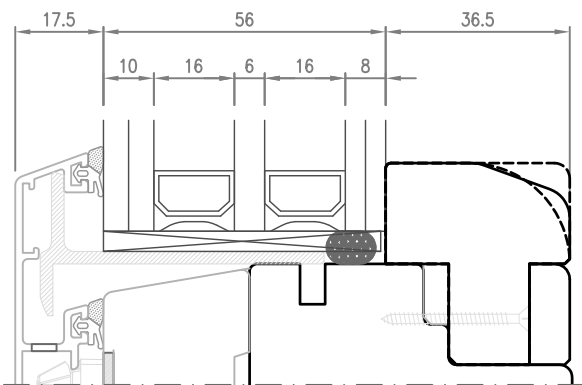
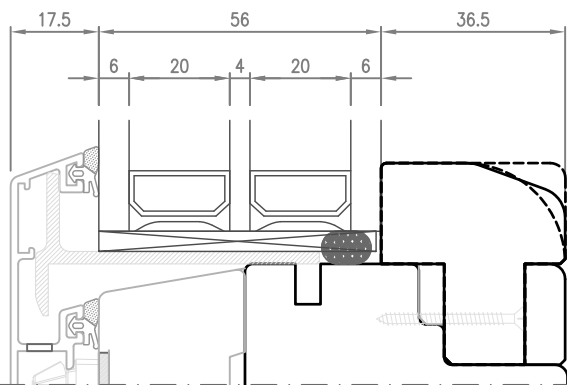
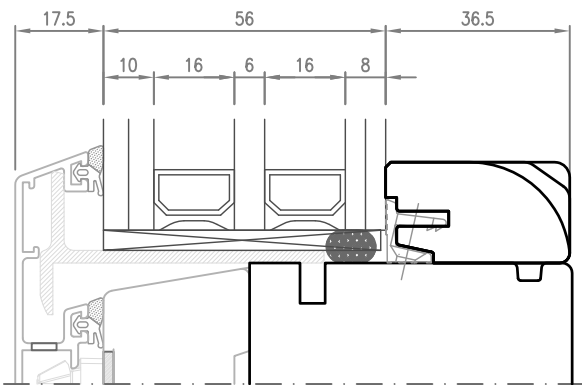
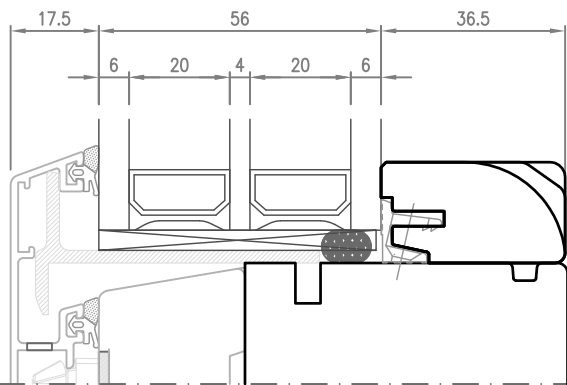
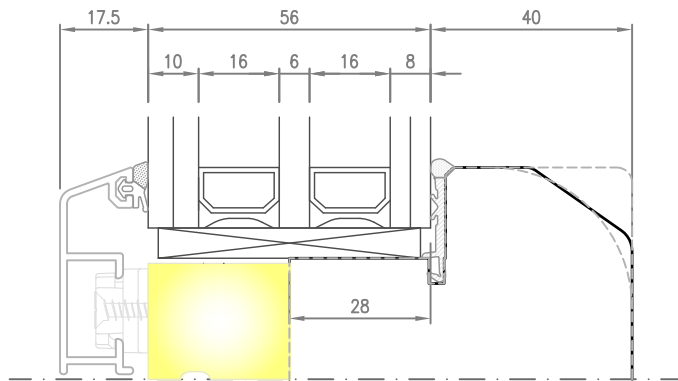
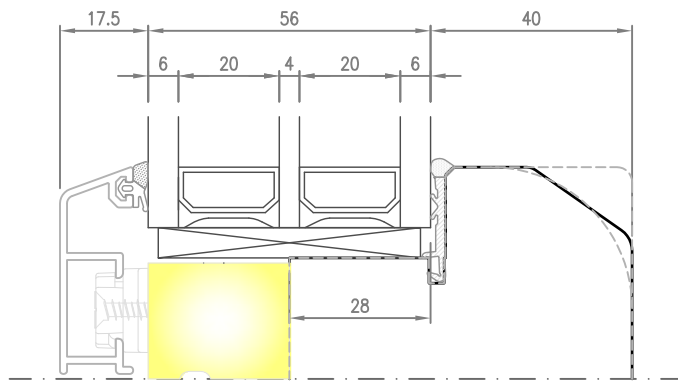

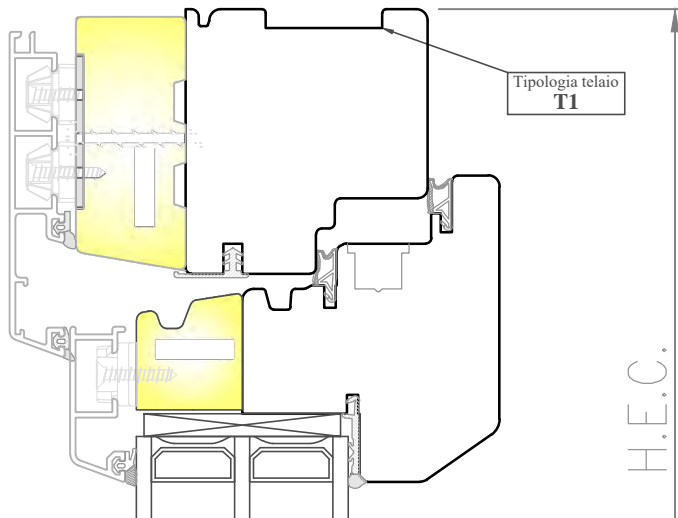

Tipologia telaio
T1

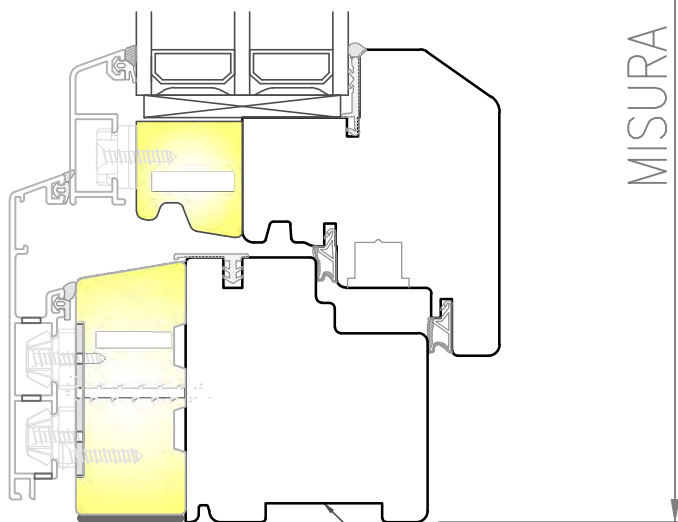

Tipologia telaio
T4

MISURA ORDINE H.E.C.

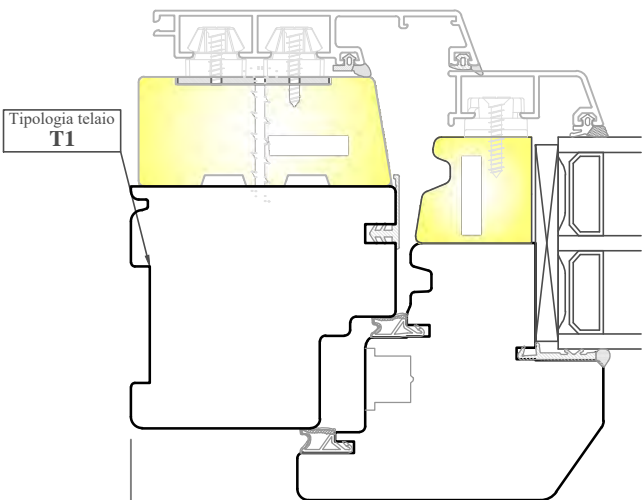

Tipologia telaio
T1

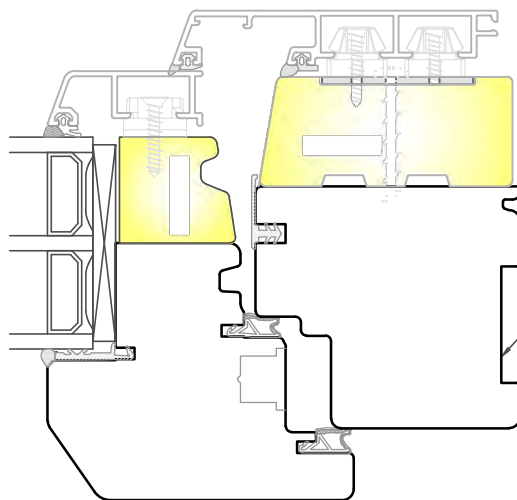

Tipologia telaio
T1

MISURA ORDINE L.E.C.

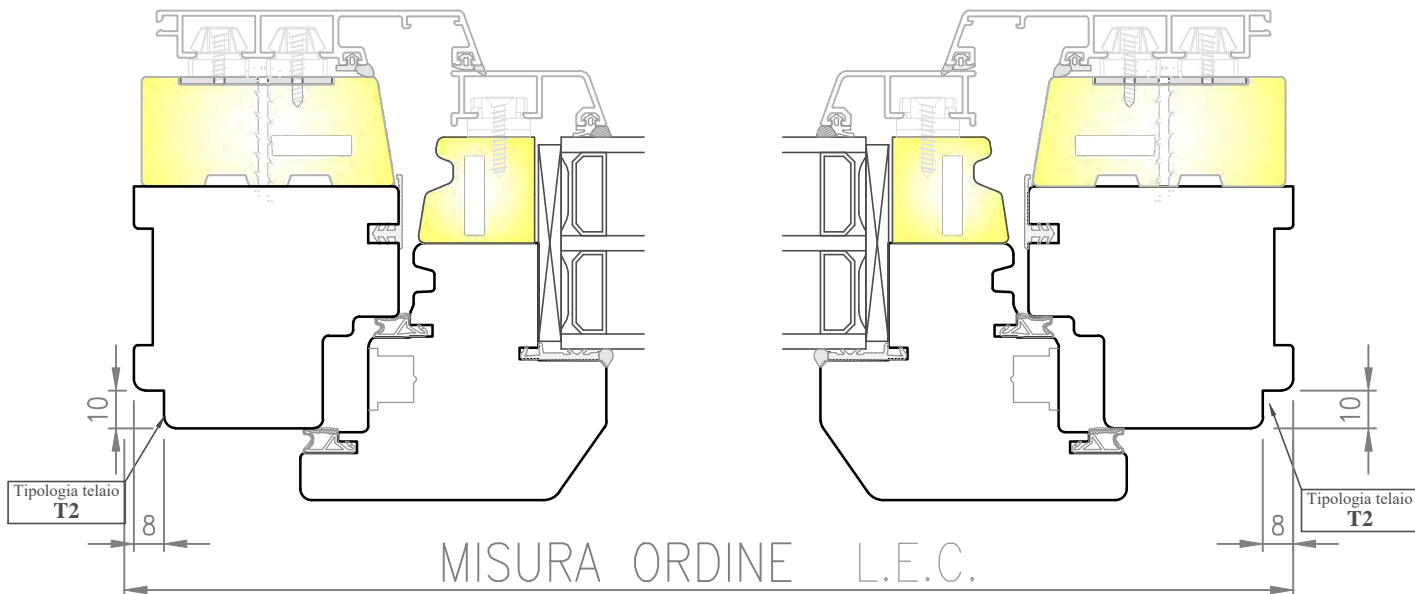
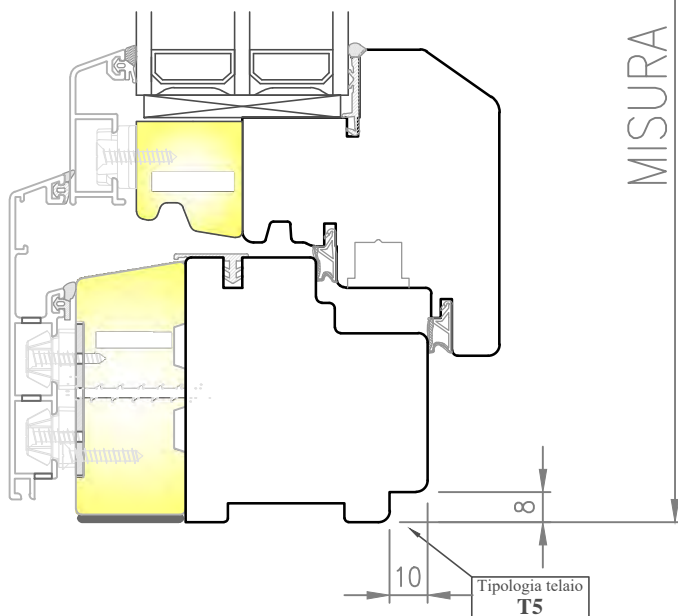
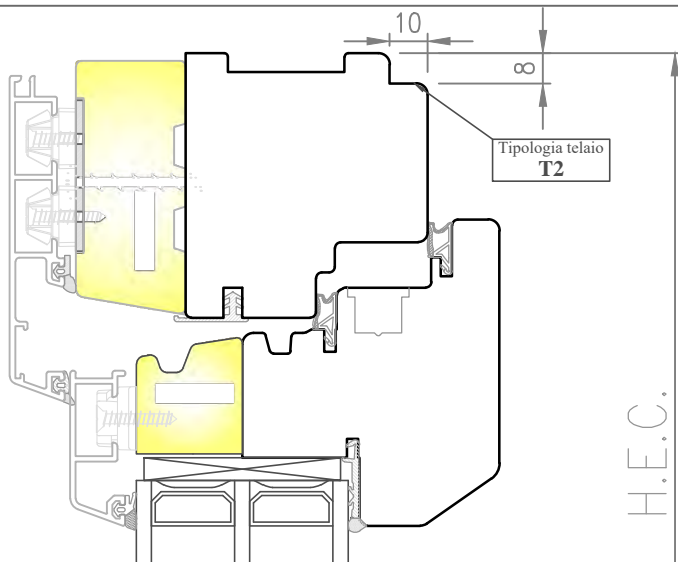

Z=3 lati

Kit Complanare

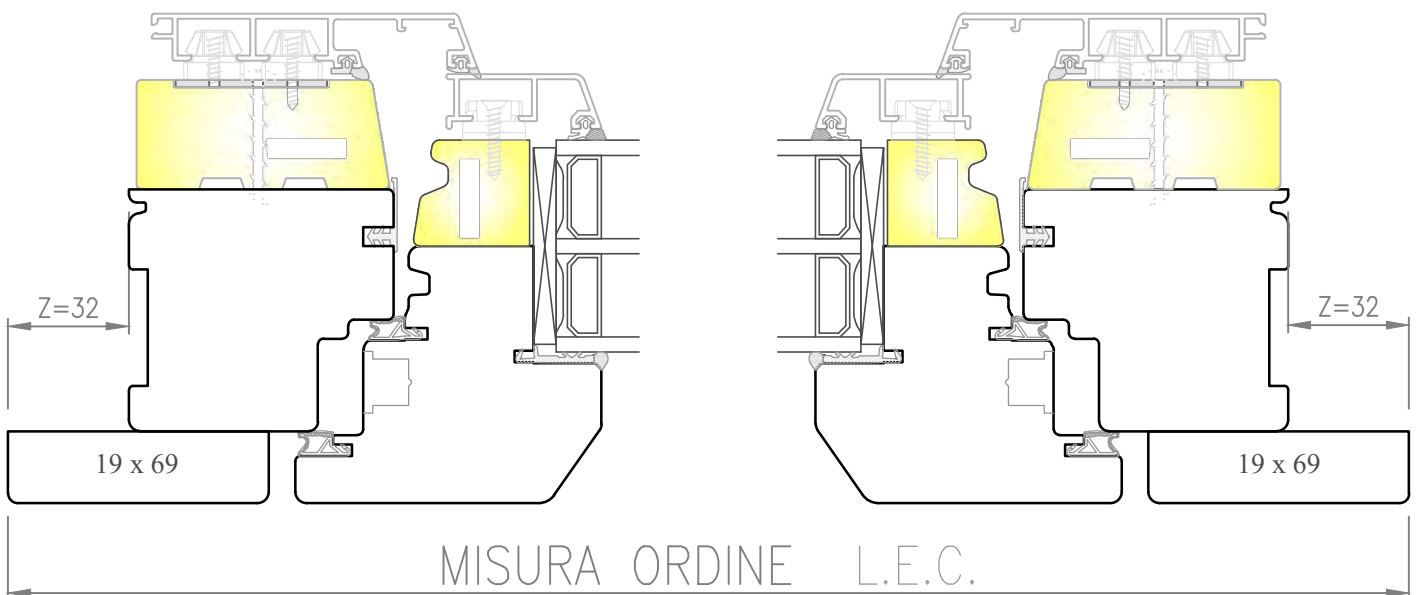
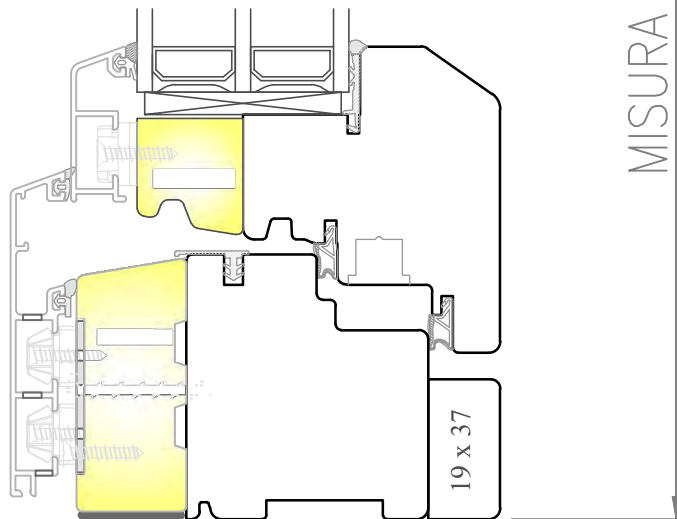
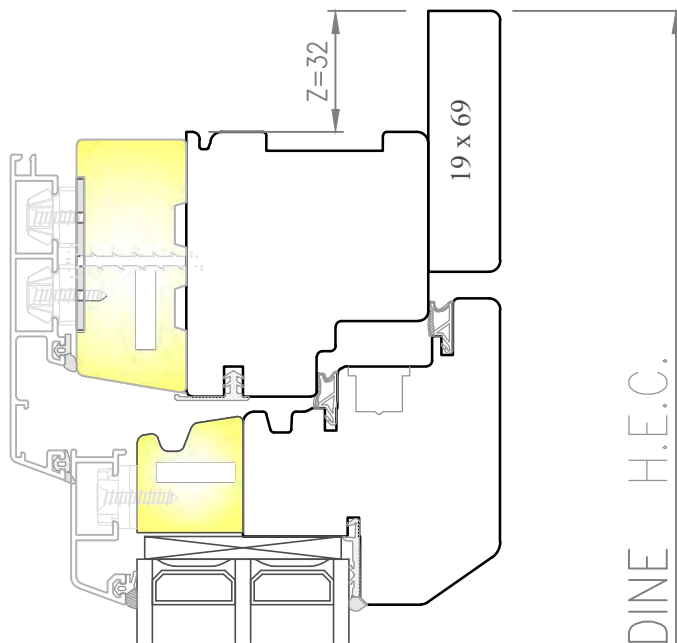

Z=4 lati

Kit Complanare

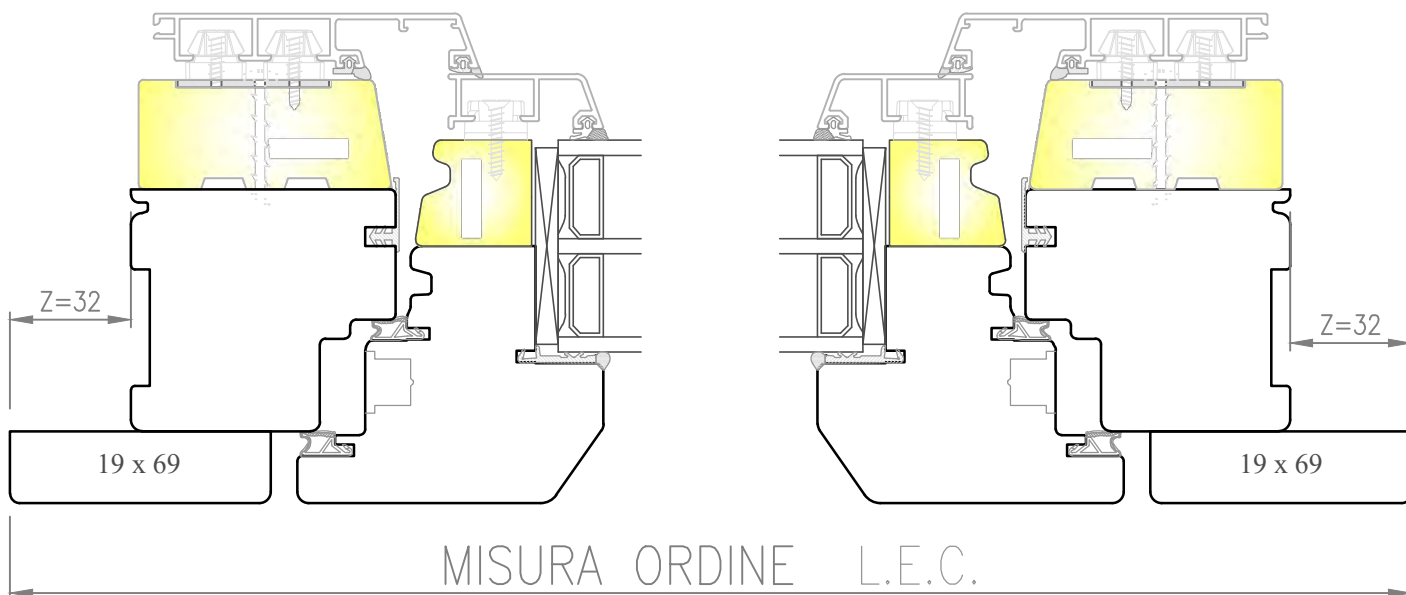
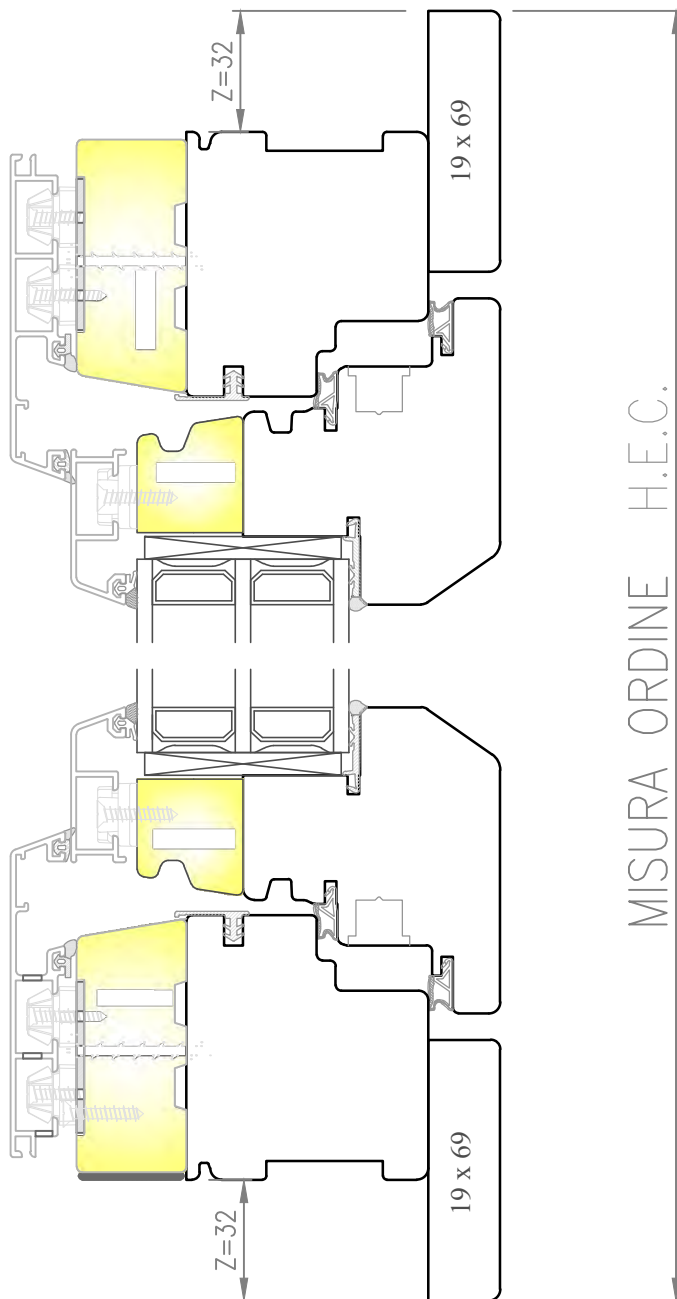

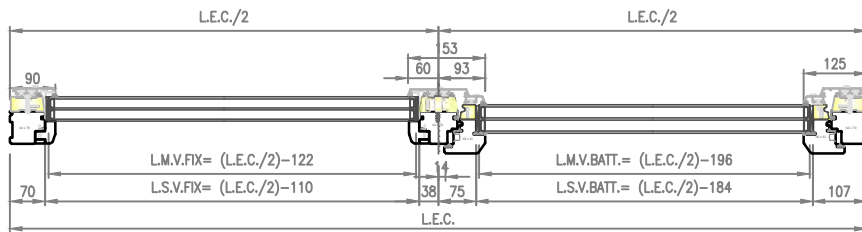
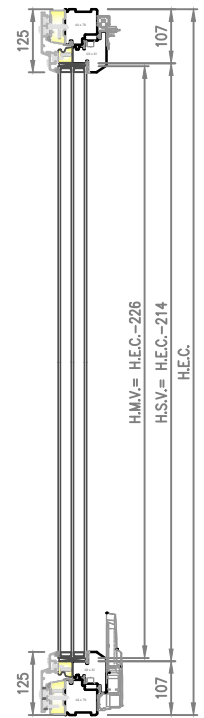
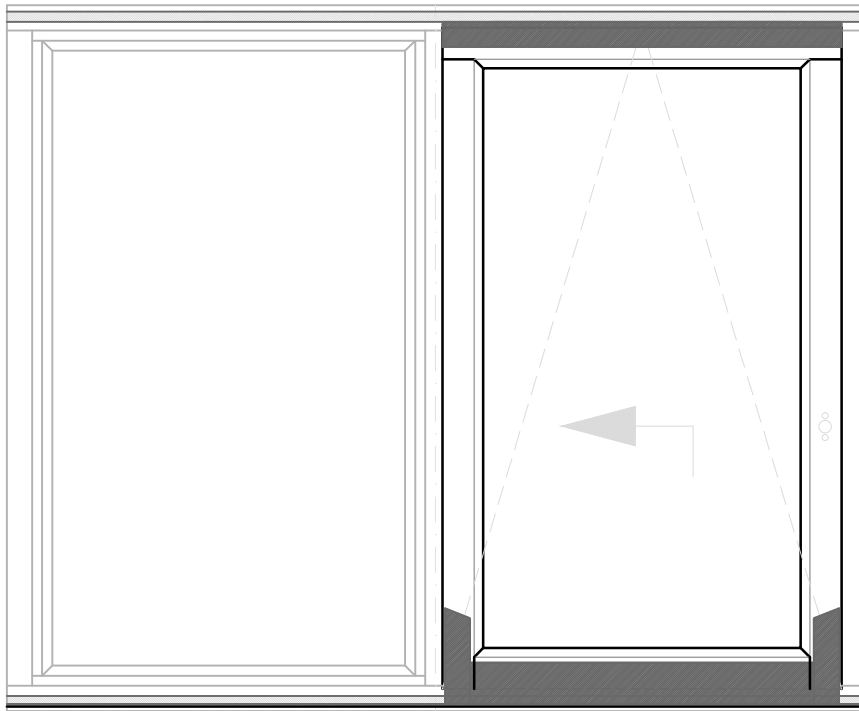
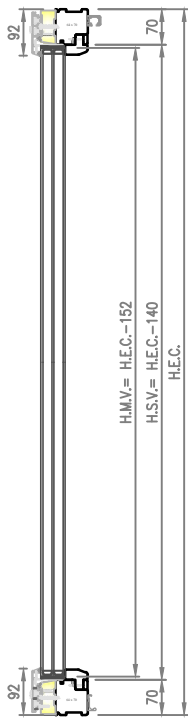

OVERLUX L

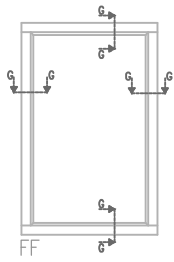

FF

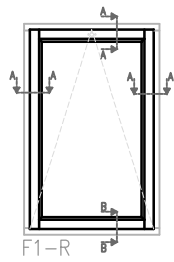

F1-R

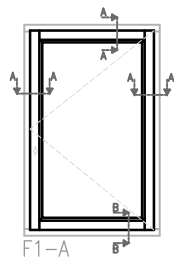

F1-A

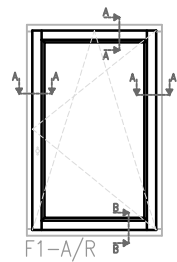

F1-A/R

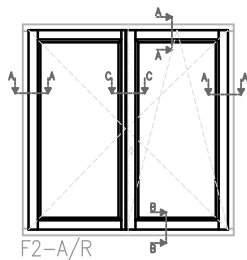

F2-A/R

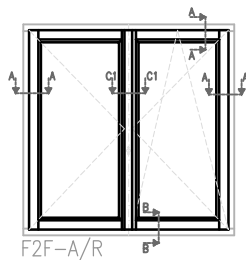

F2F-A/R

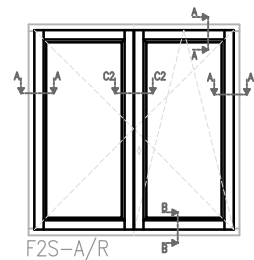

F2S-A/R

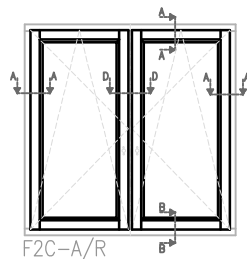

F2C-A/R

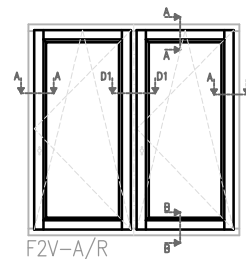

F2V-A/R

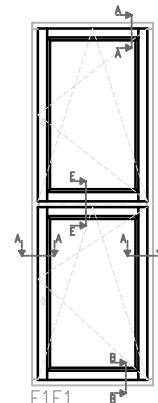

F1F1

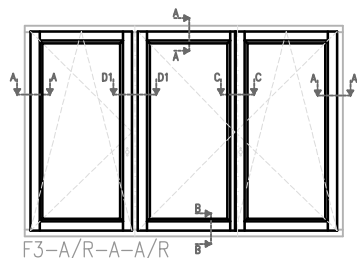

F3-A/R-A-A/R

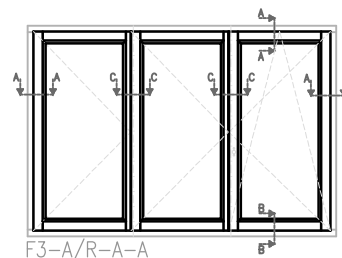

F3-A/R-A-A

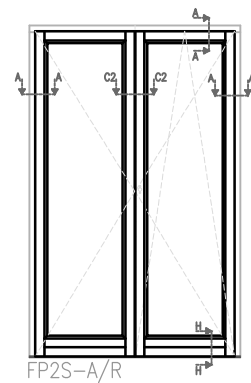
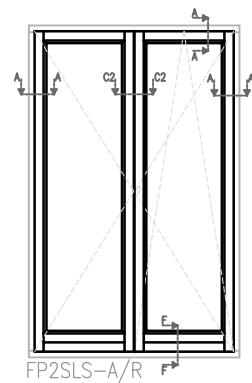
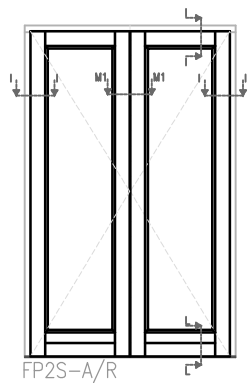
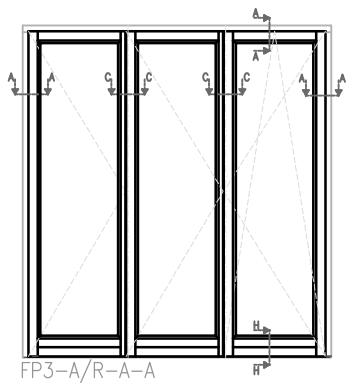
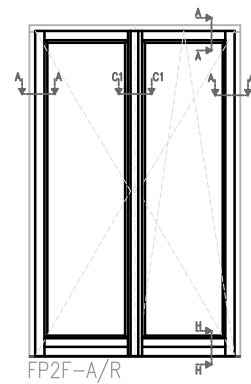
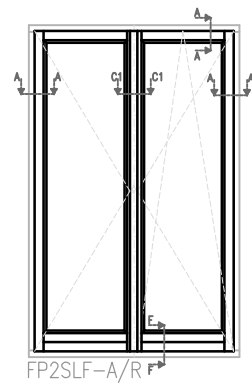
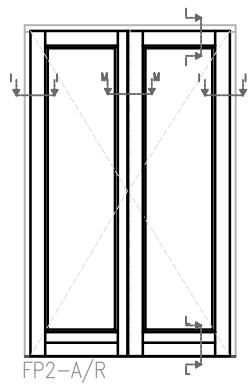
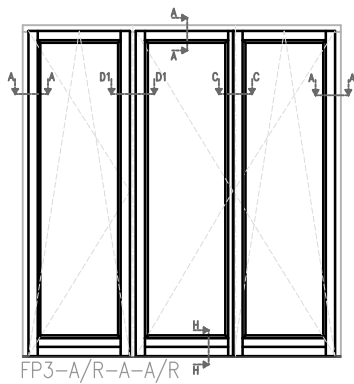
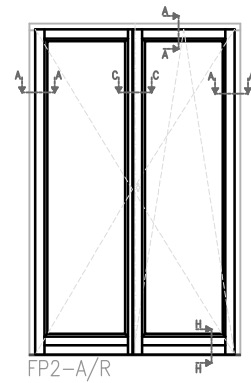
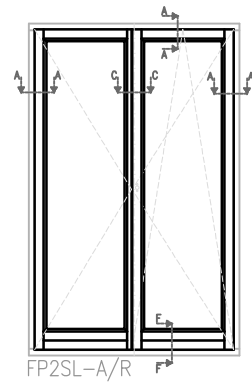
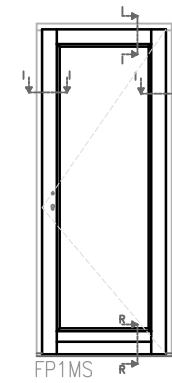
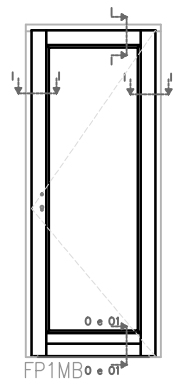
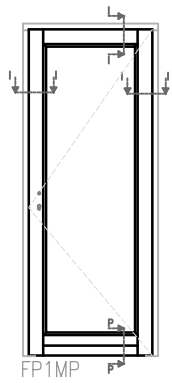
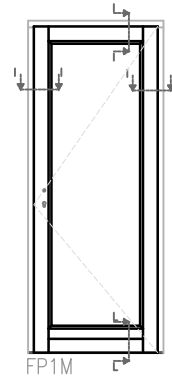
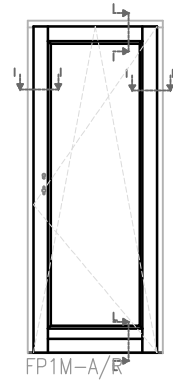
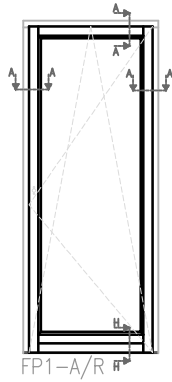
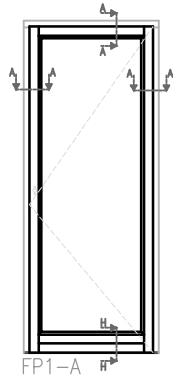
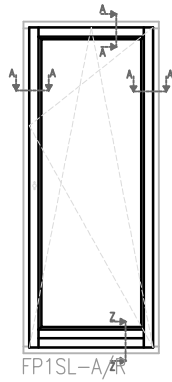
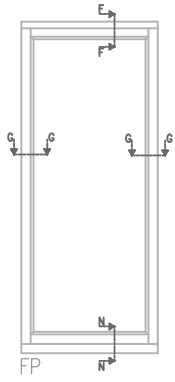

SEZ. B-B

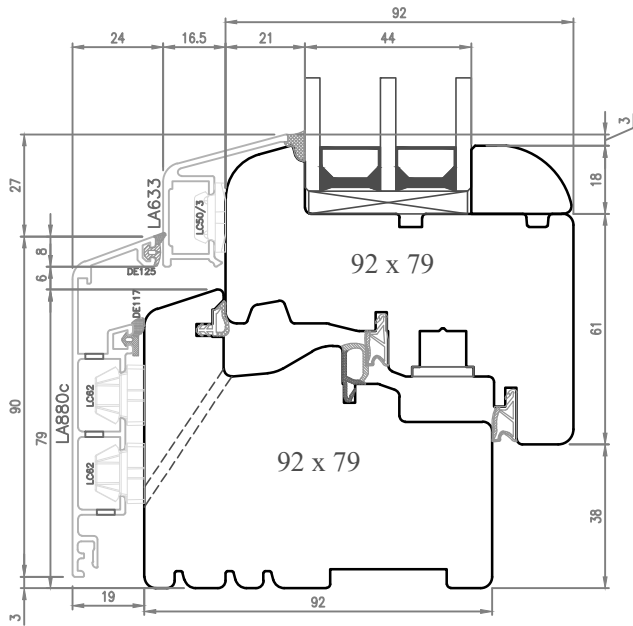

SEZ. Z-Z

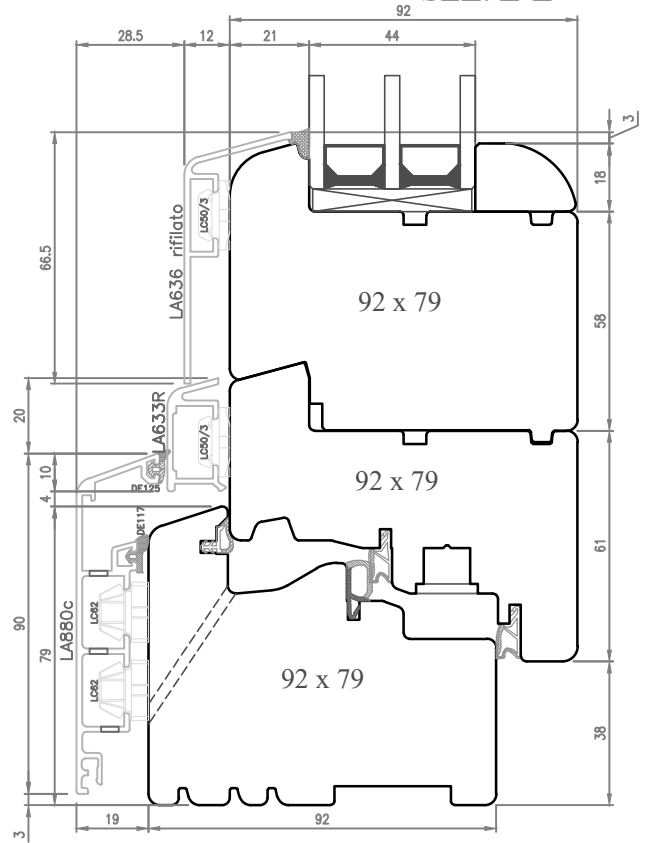

SEZ. A-A

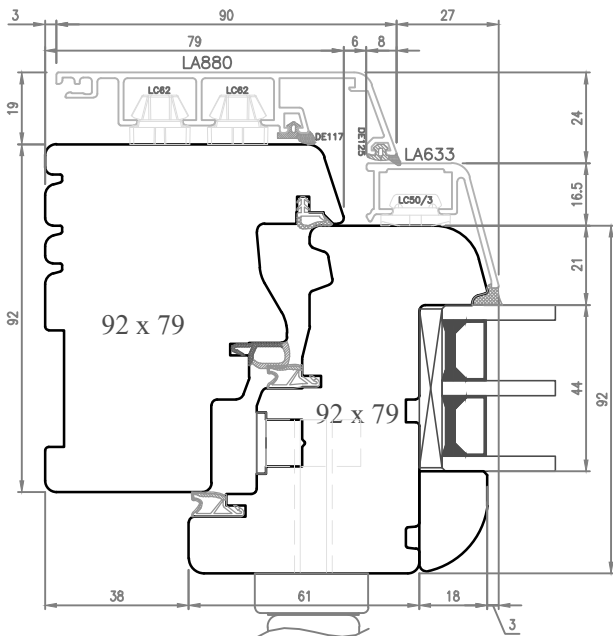

SEZ. H-H

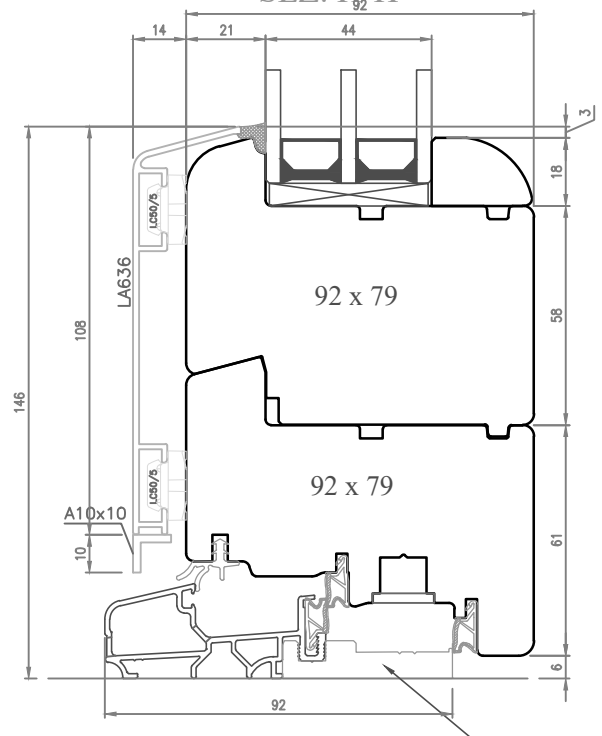

SEZ. C-C

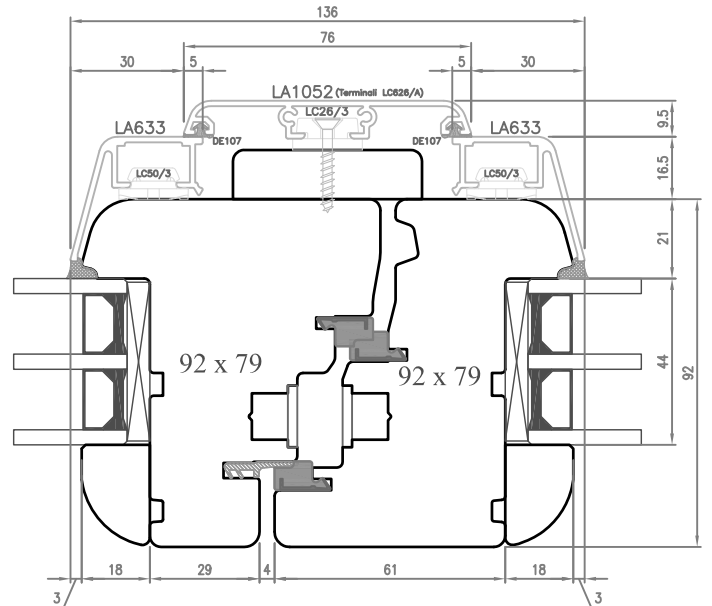

SEZ. C1-C1

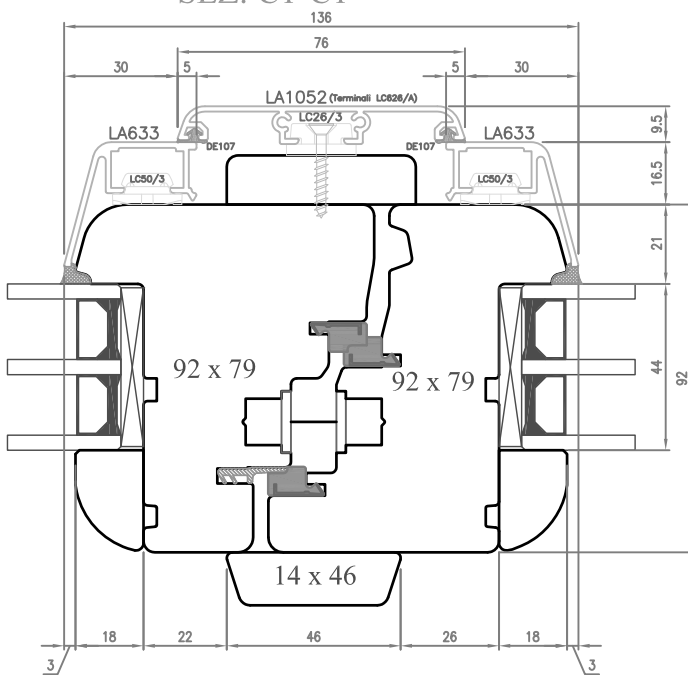

Coppia terminali LC626/A

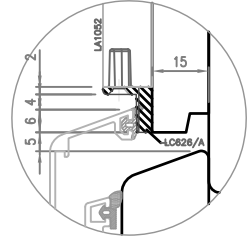
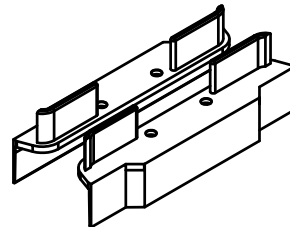

SEZ. C2-C2

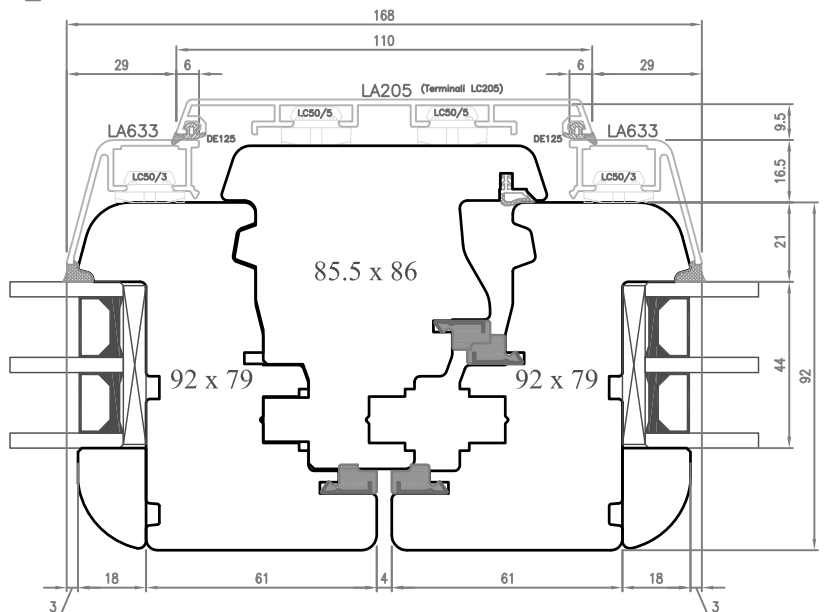

Coppia terminali LC205

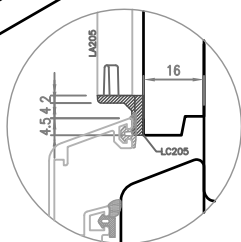
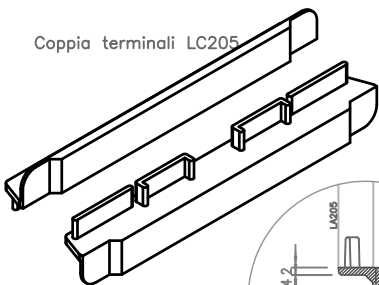

SEZ. D-D

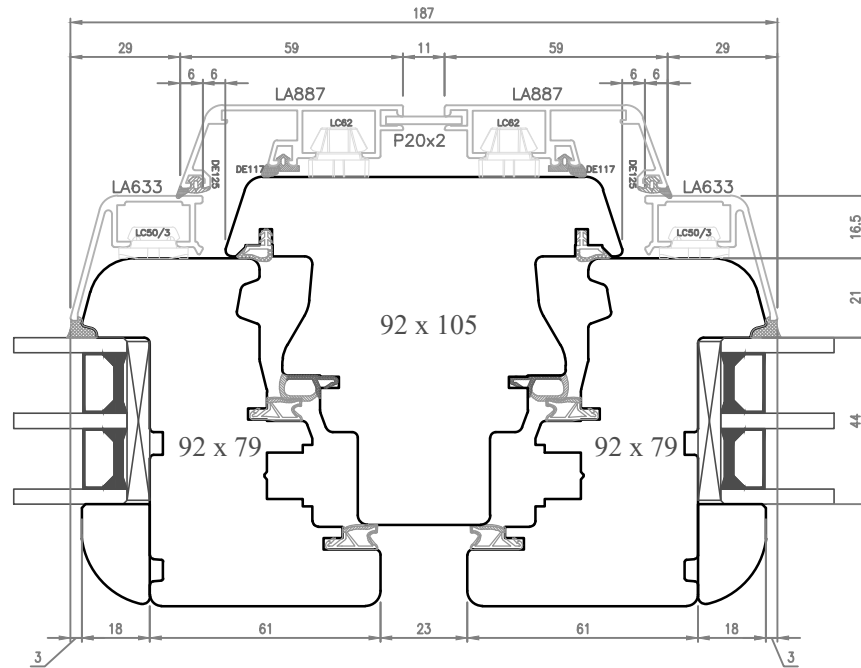

SEZ. D1-D1

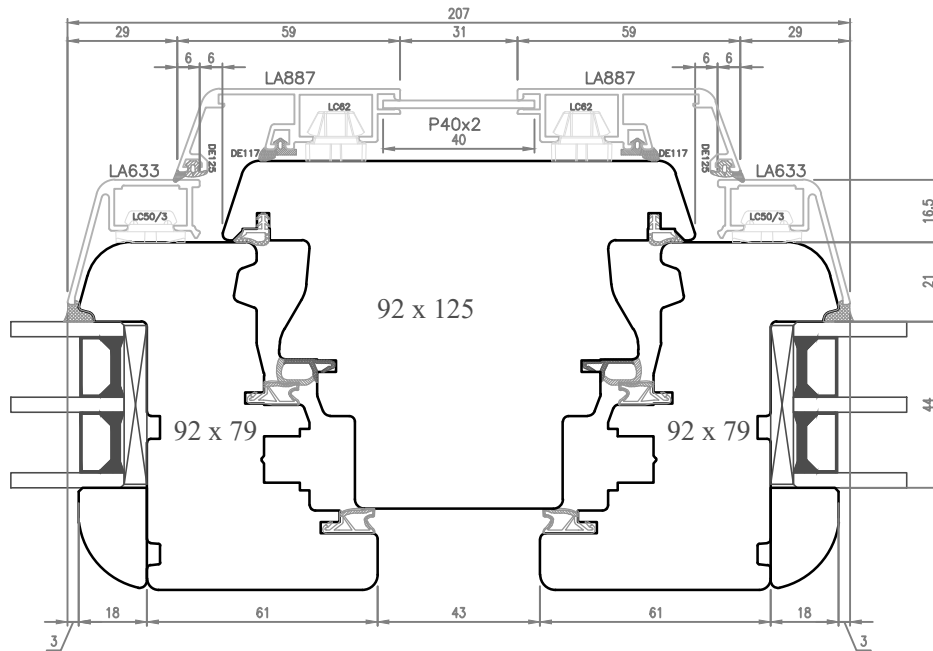

SEZ. D2-D2

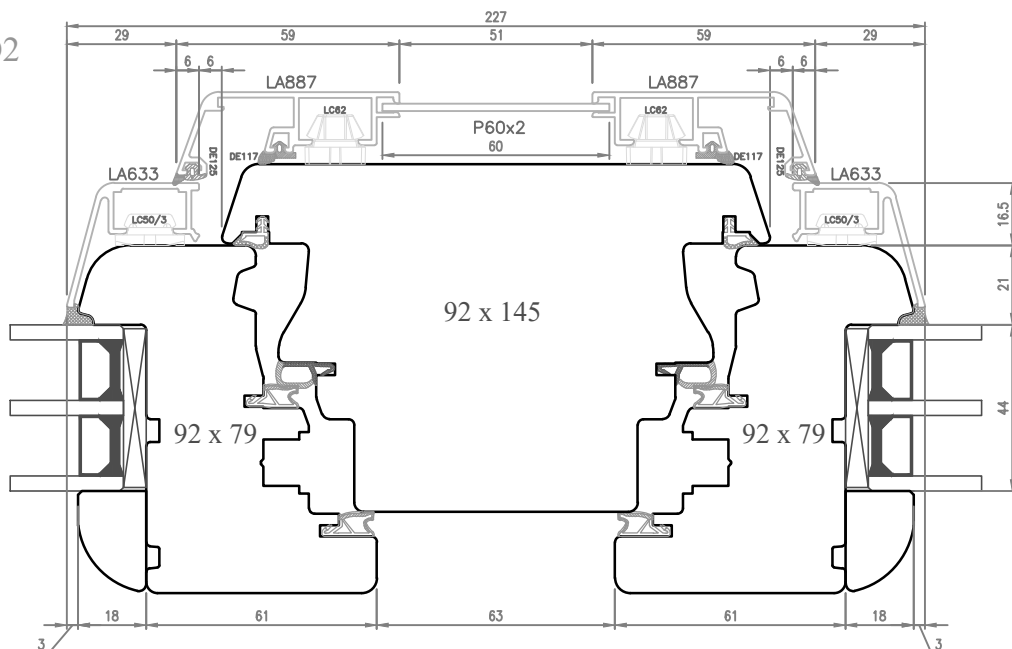

SEZ. E2-E2

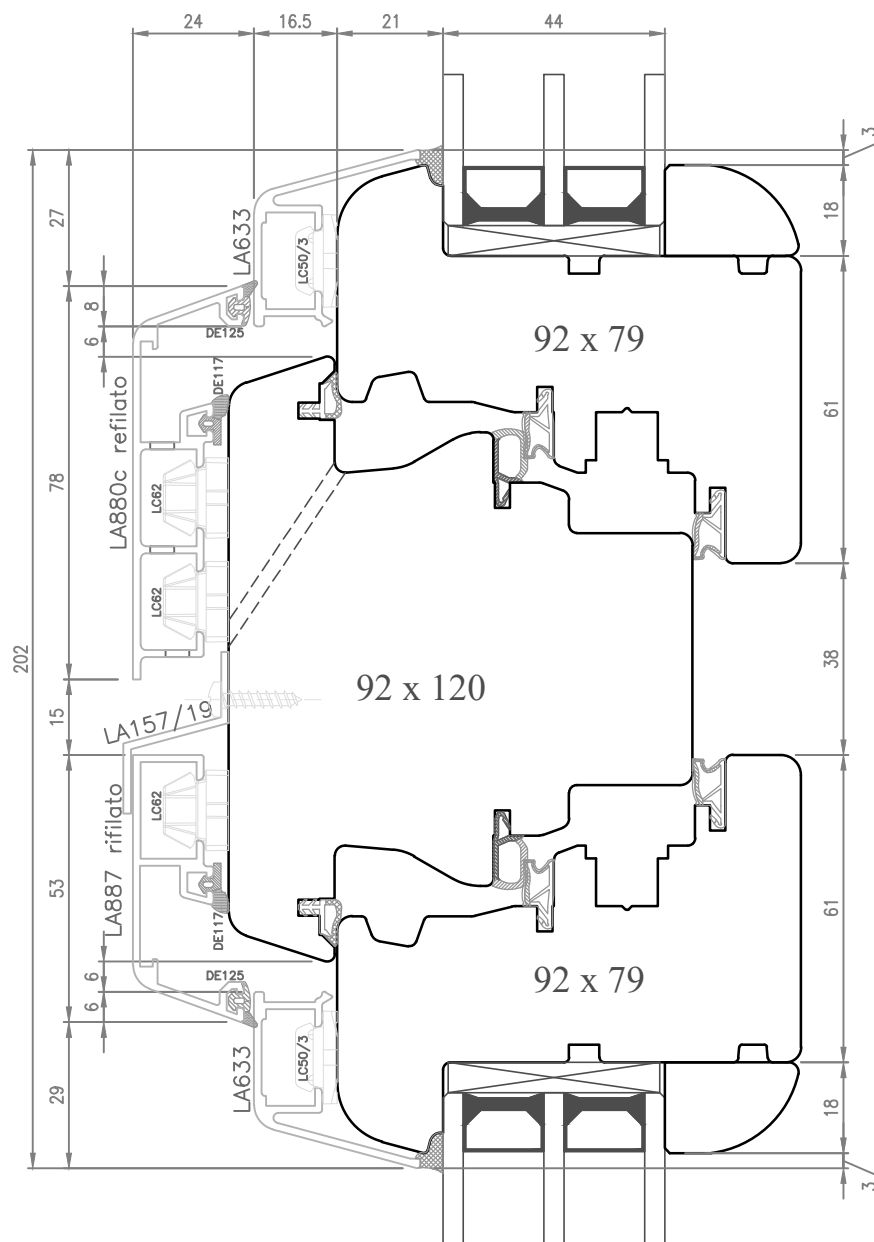

SEZ. E3-E3

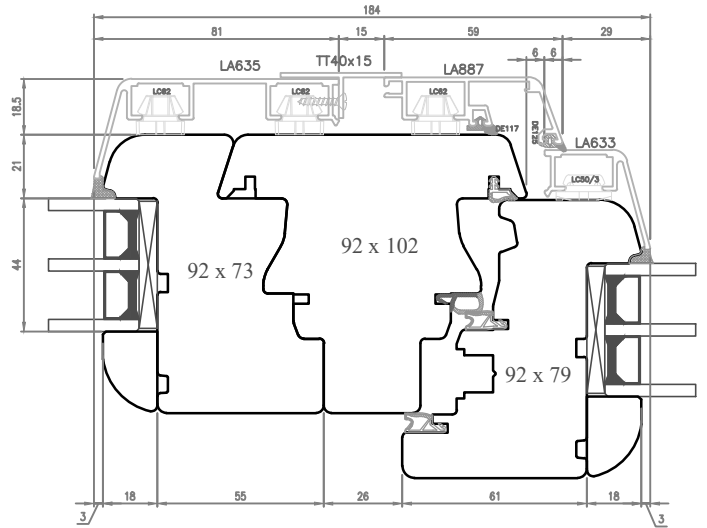
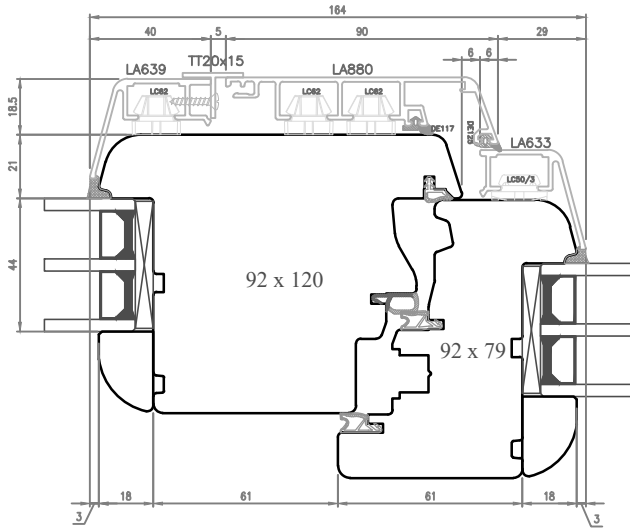

SEZ. E1-E1

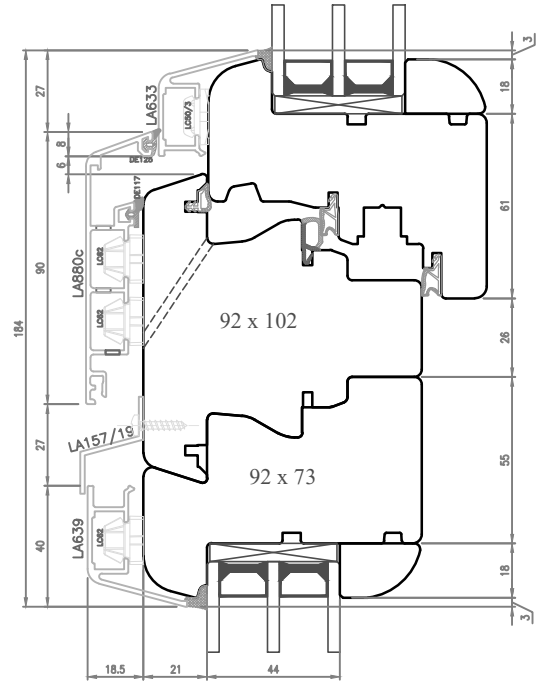
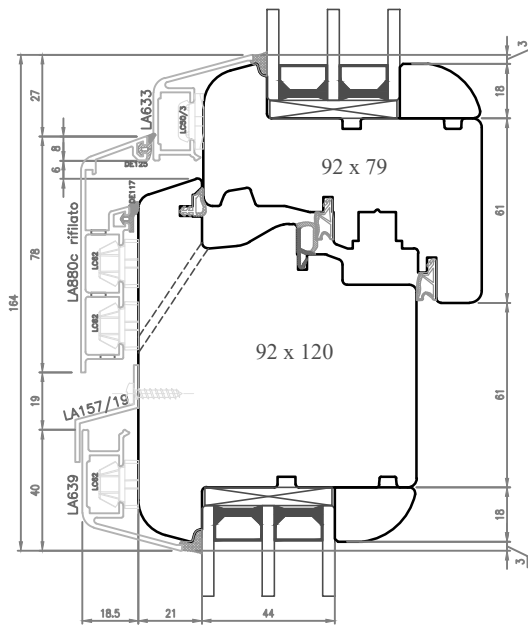

SEZ. E-E

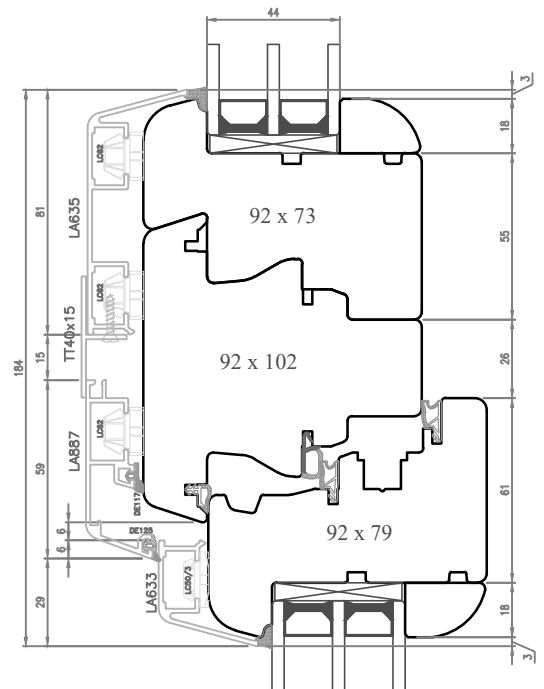
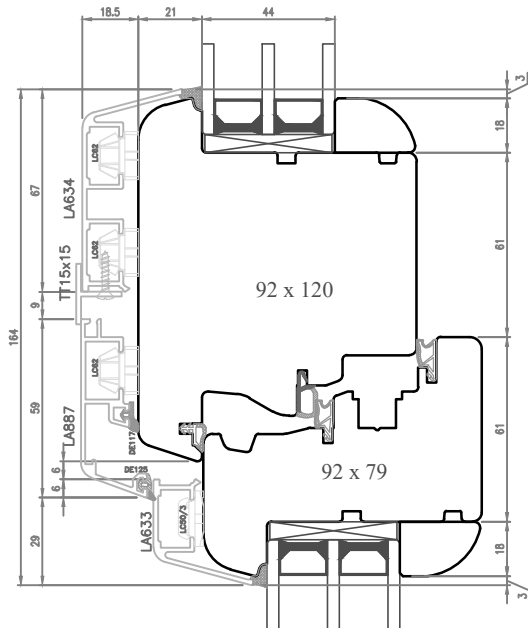

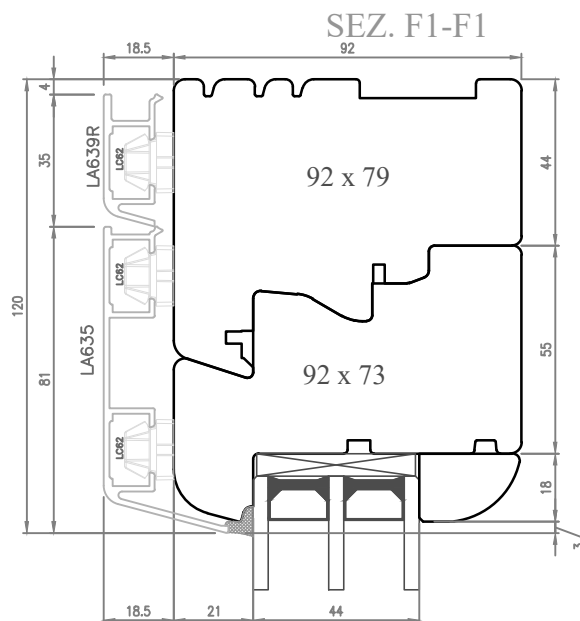
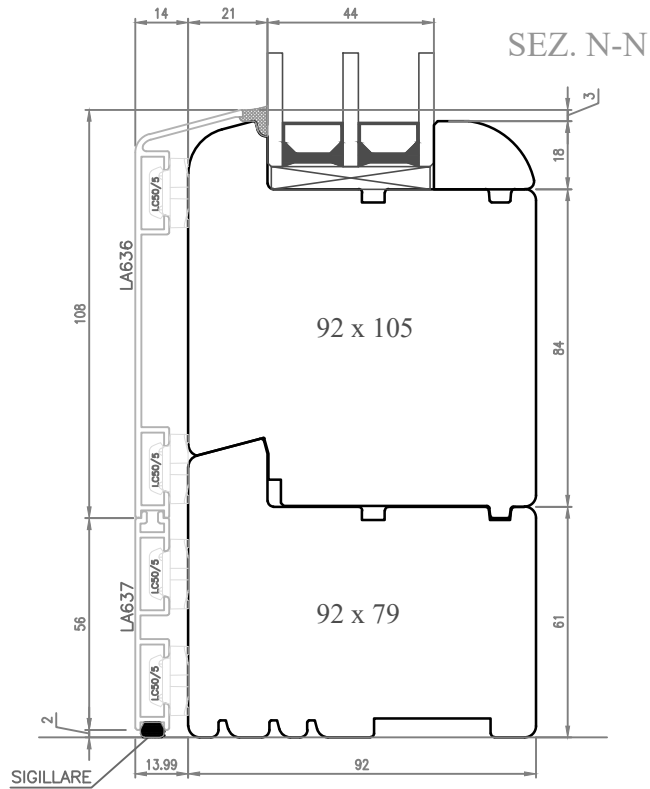
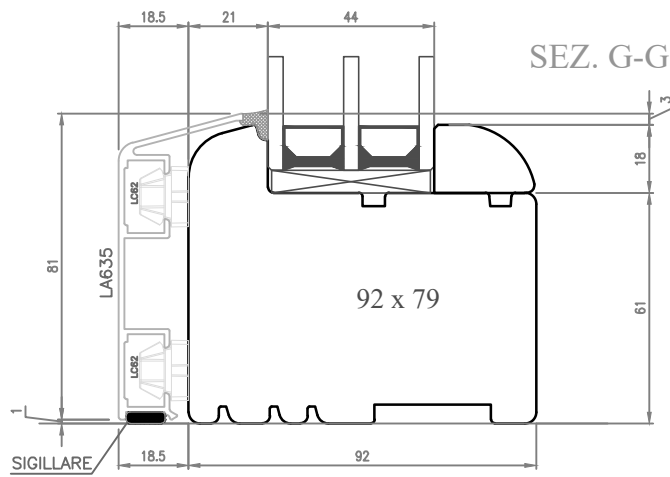

SEZ. I-I

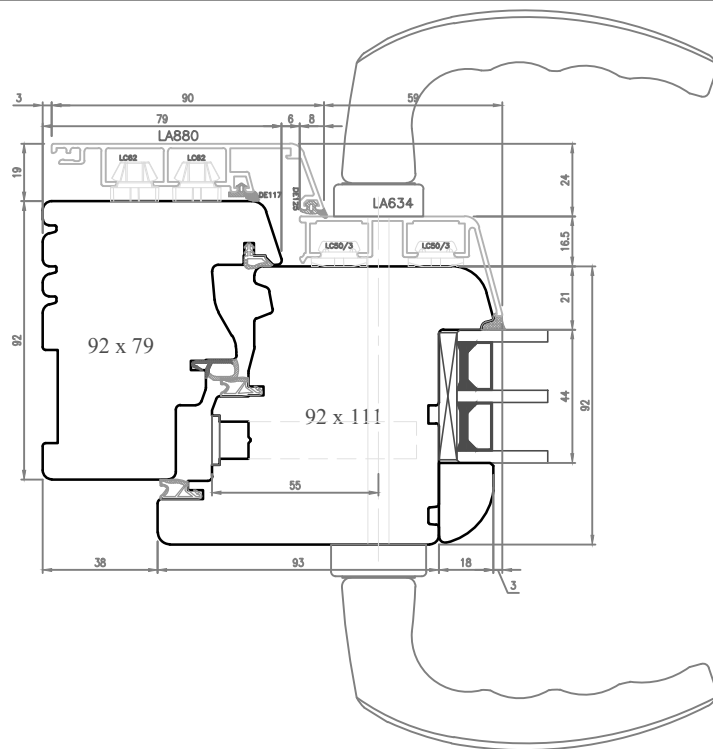

SEZ. M-M

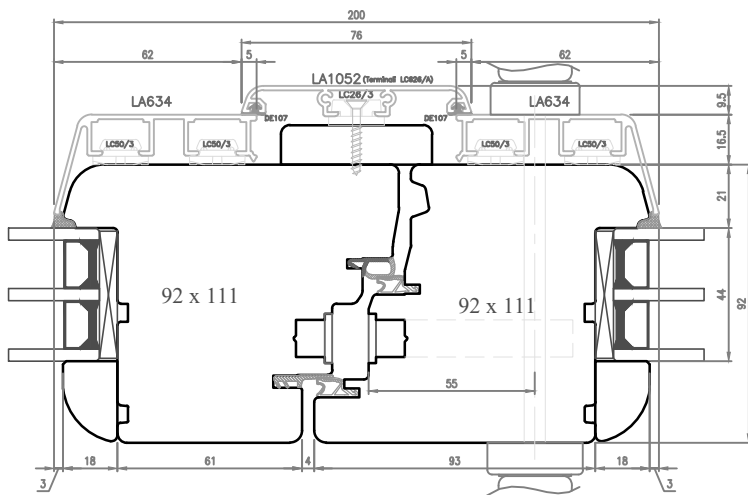

Coppia terminali LC626/A

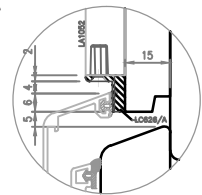
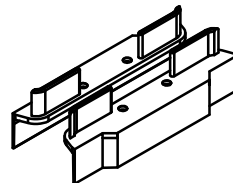

SEZ. M1-M1

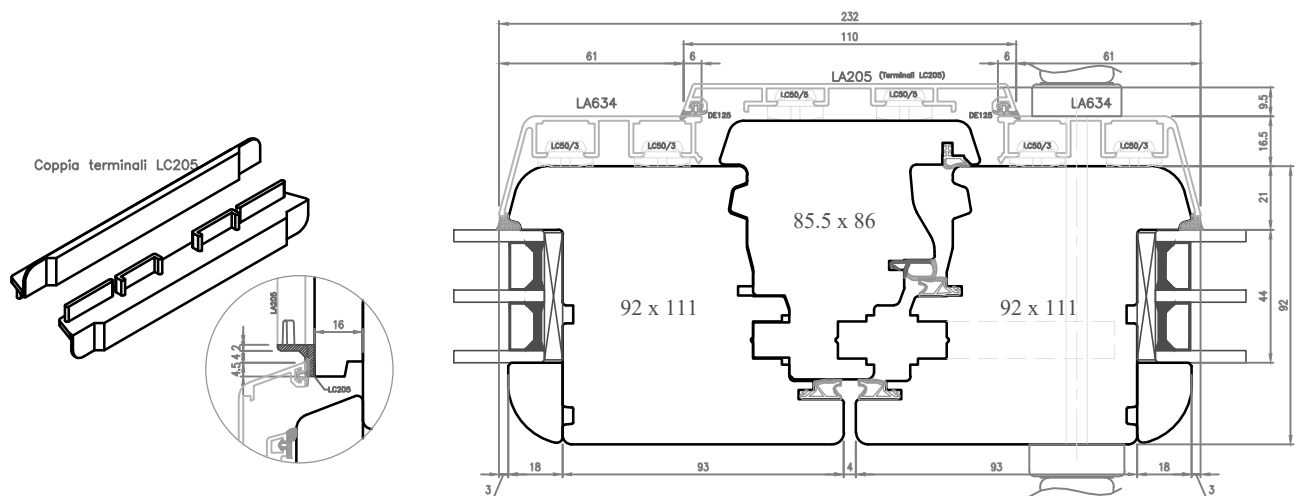

Coppia terminali LC205

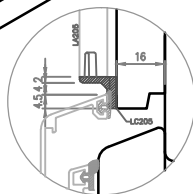
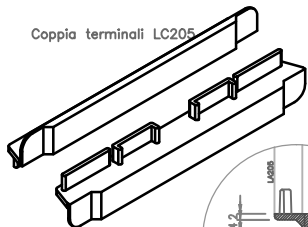

SEZ. L-L

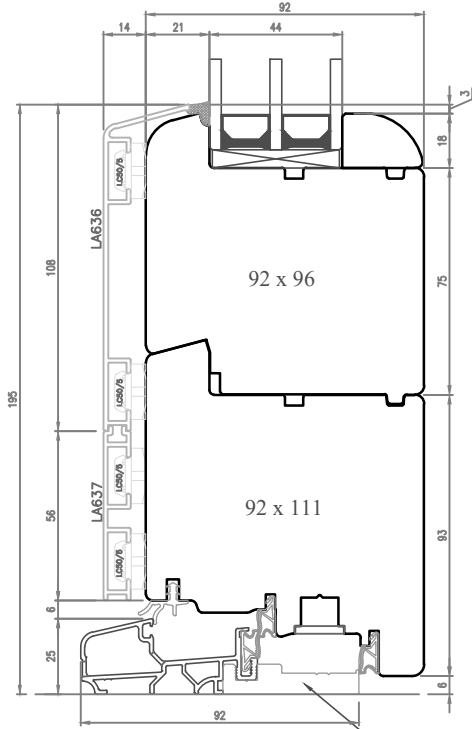

Tipologia telaio
I7

SEZ. P-P

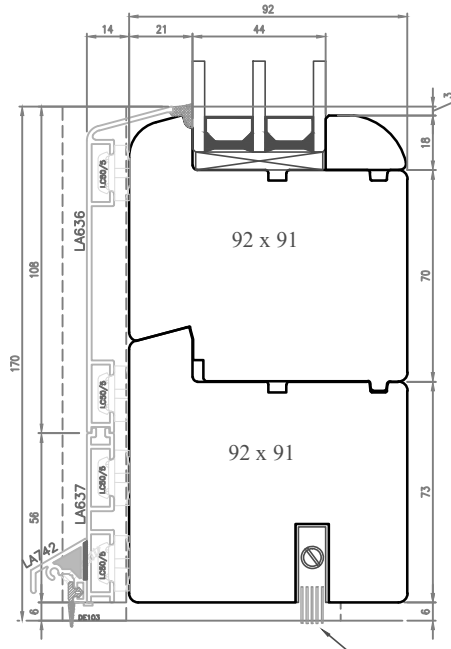

FS23

SEZ. R-R

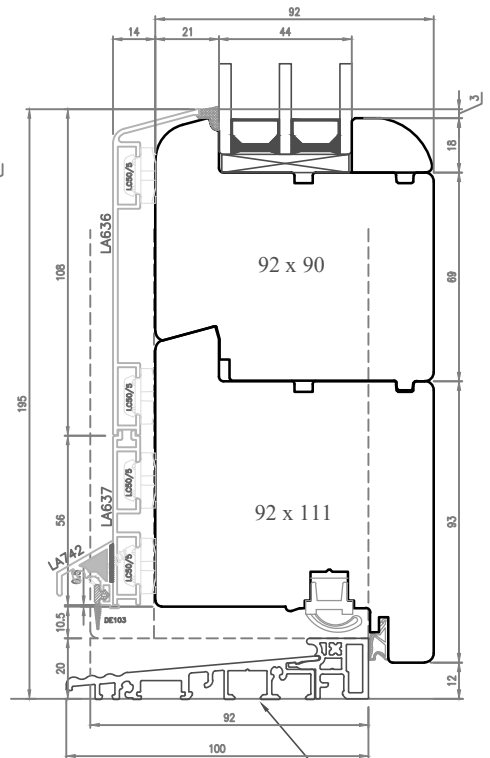

FS39

SEZ. Z1-Z1

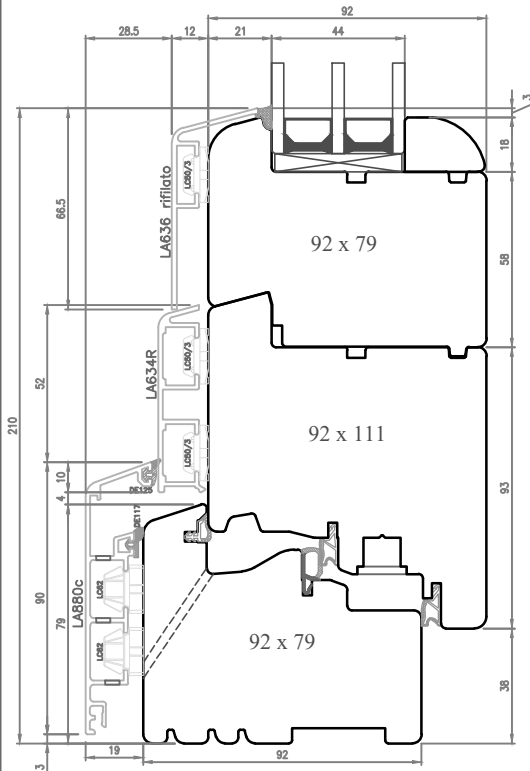

SEZ. O-O

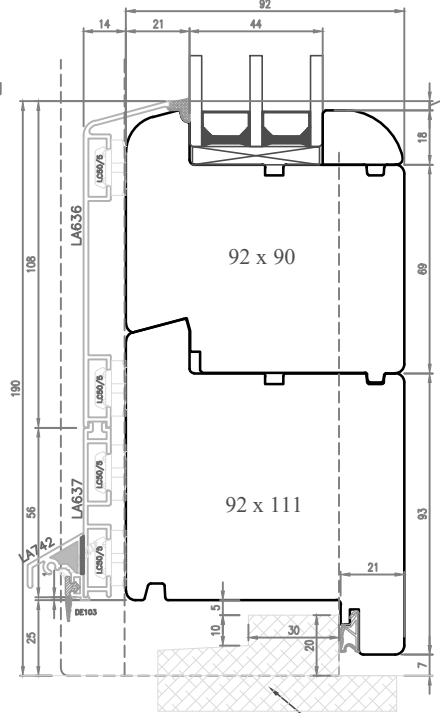

FS24

SEZ. O1-O1

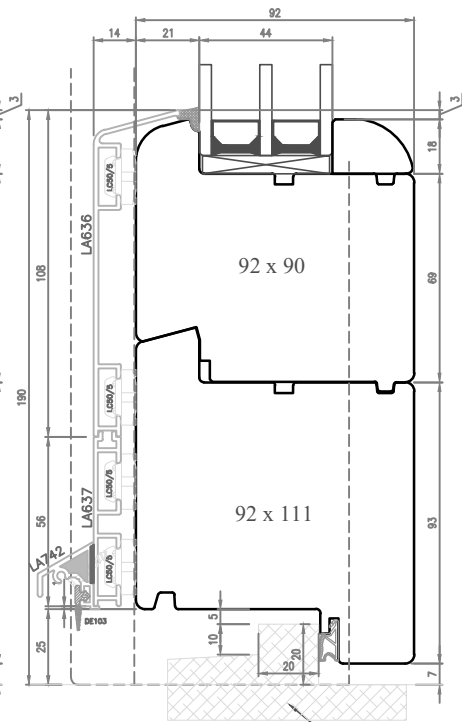

FS40



N.B. piallare 2 mm nella parte esterna del traverso

In caso di finitura NON SALDATA, il profilo verra' fornito tagliato a misura e sara' agganciato solo con l'uso delle clips (nessuna squadretta)

SEZ. Q-Q

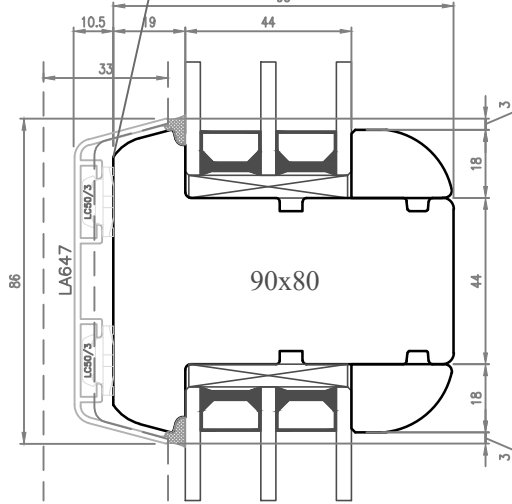

Inglesine riportate da mm 25

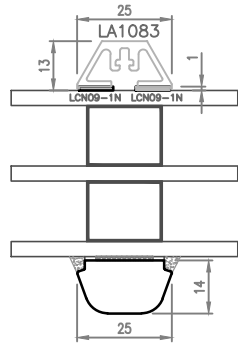

Verticale

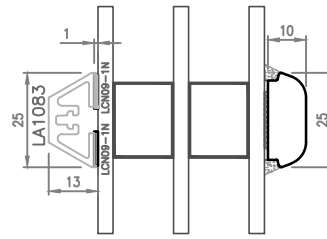

Orizzontale

Inglesine riportate Barocco

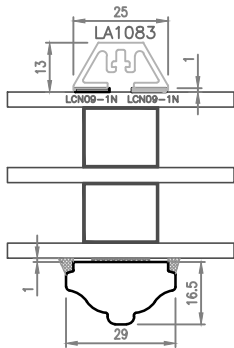

Verticale

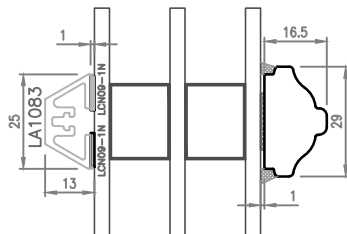

Orizzontale

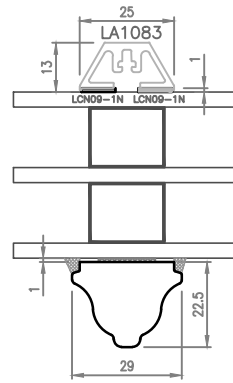

Verticale

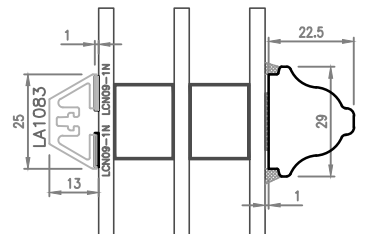

Orizzontale

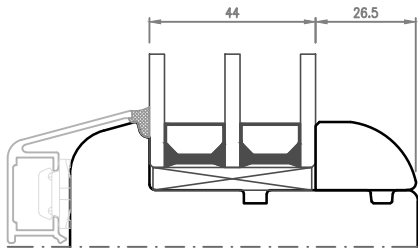

Fermavetro Tipo 1

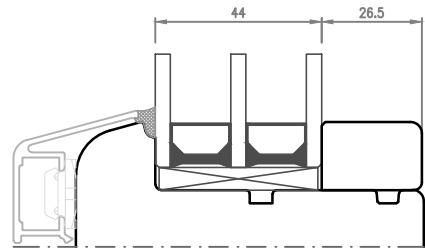
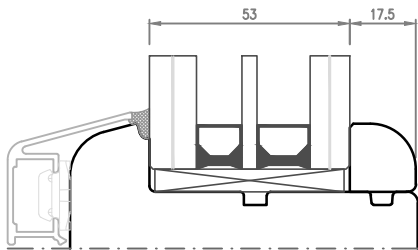

Fermavetro Tipo 3

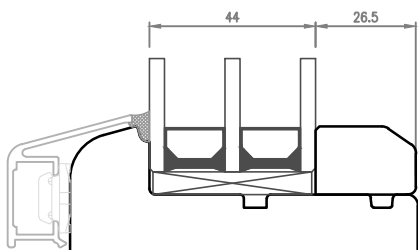
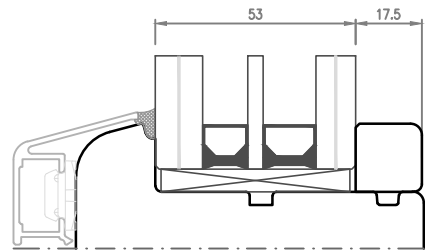

Fermavetro Tipo 2

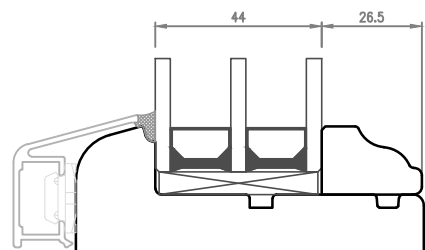
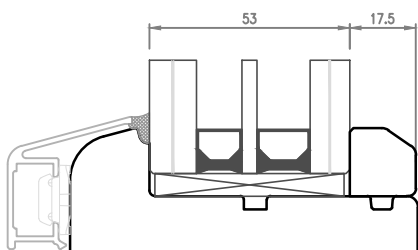

Fermavetro Tipo BAROCCO

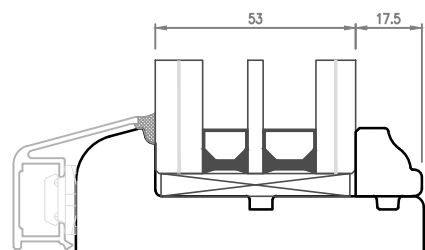

Tipologia telaio
T1

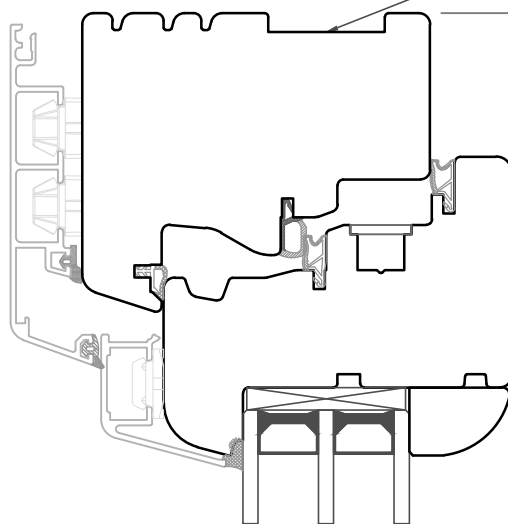

MISURA ORDINE H.E.C.

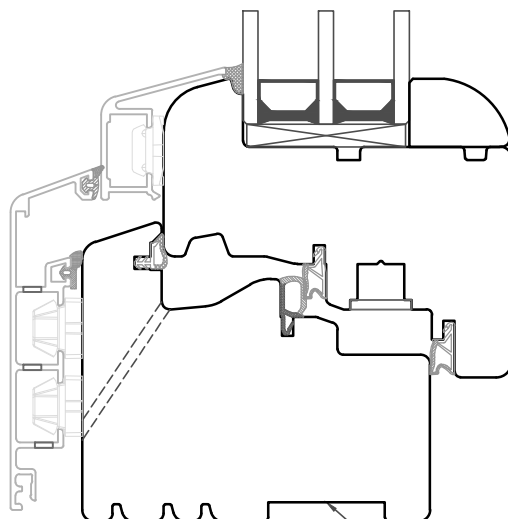

Tipologia telaio
T4

Tipologia telaio
T1

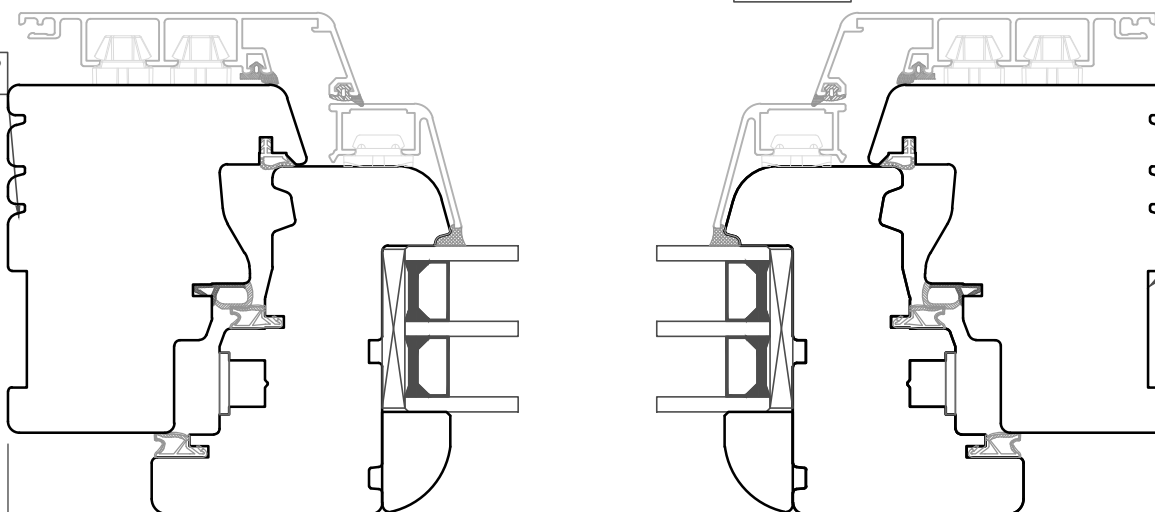

Tipologia telaio
T1

MISURA ORDINE L.E.C.

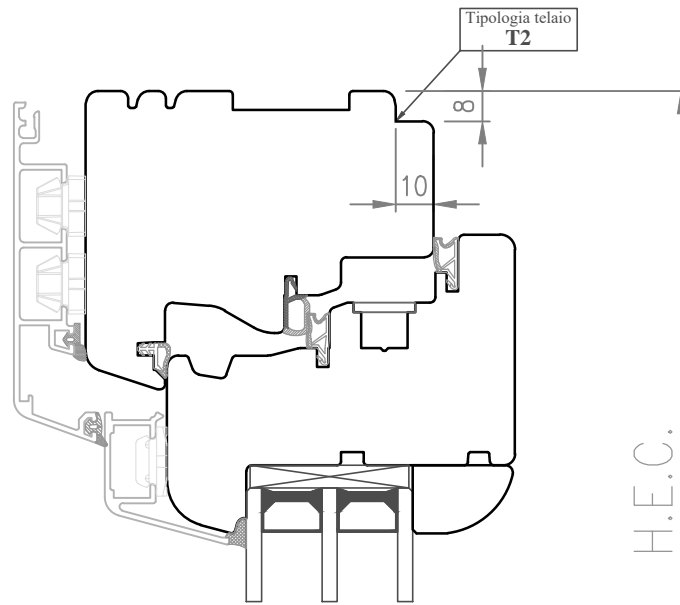

MISURA ORDINE H.E.C.

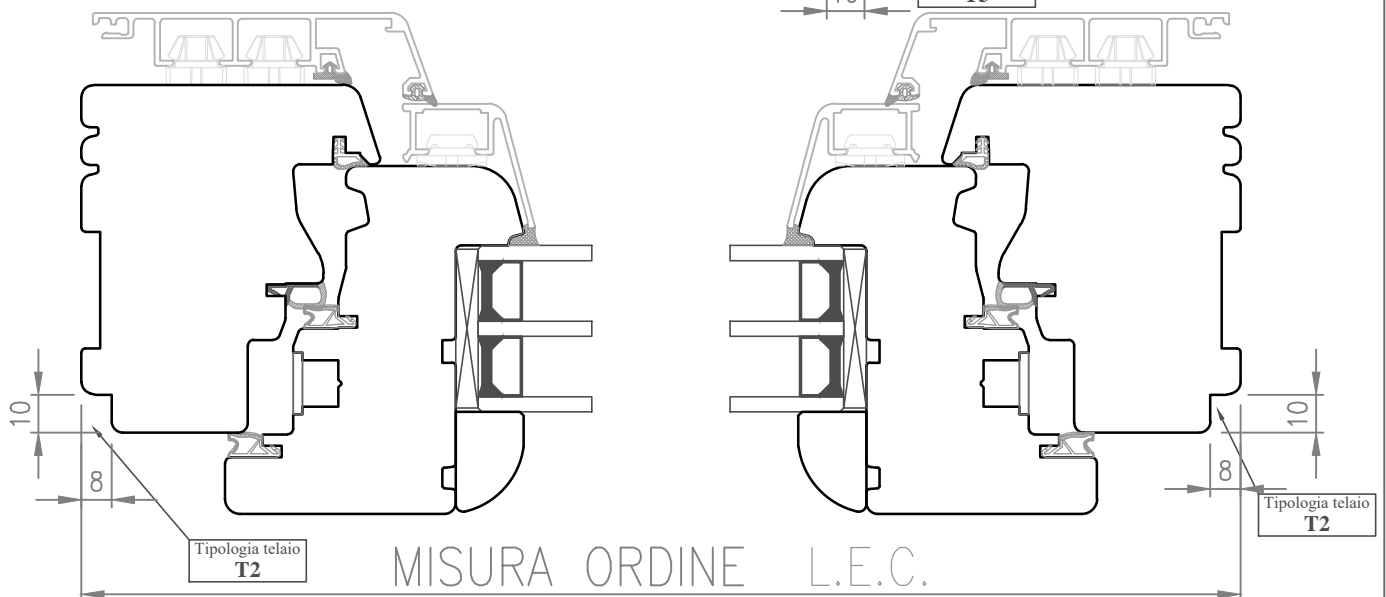
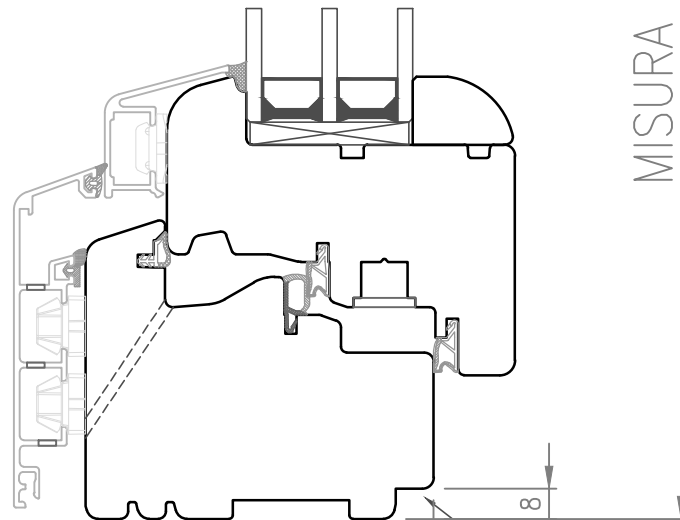

MISURA ORDINE L.E.C.

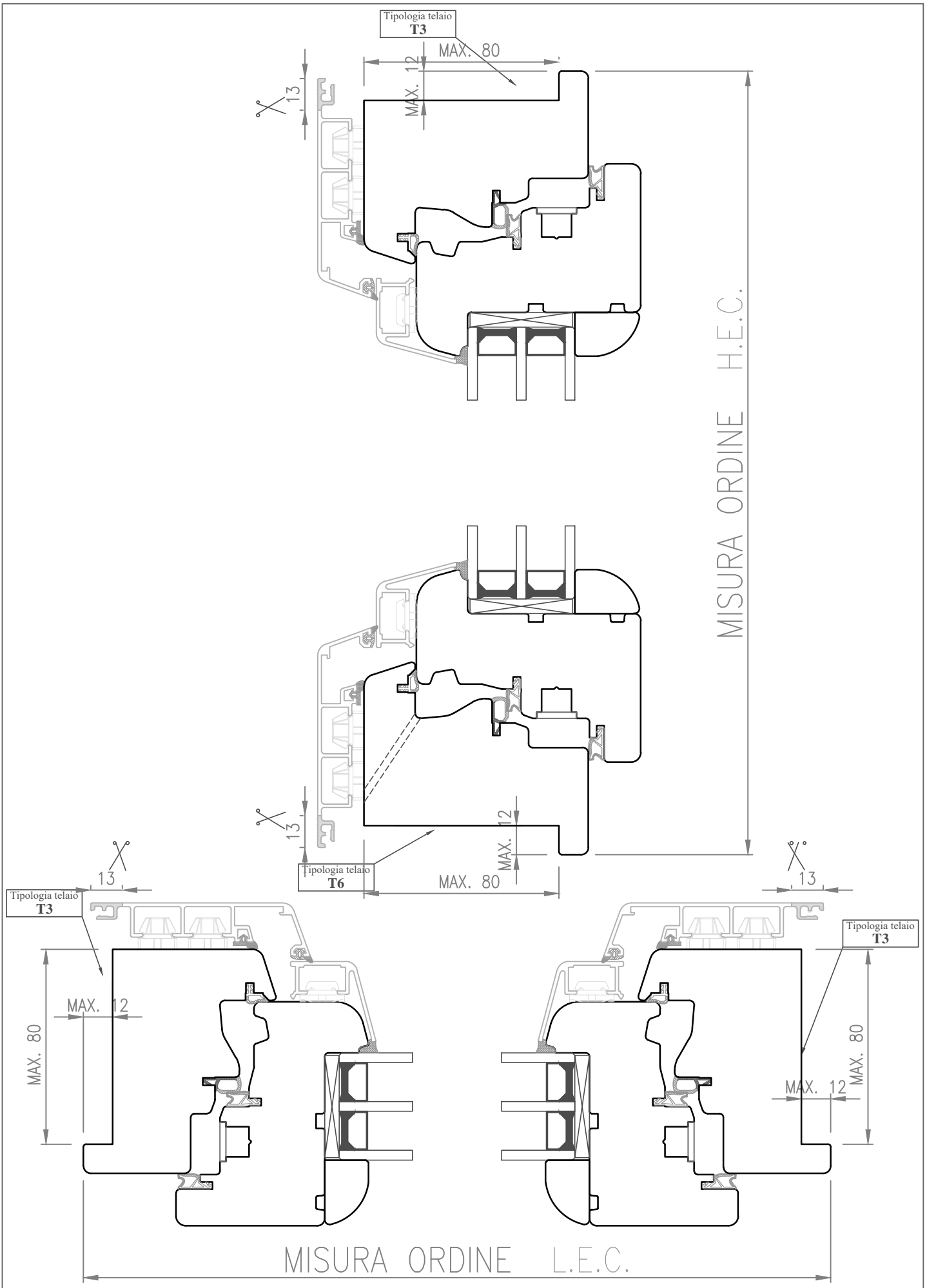

Z=3 lati

Kit Complanare

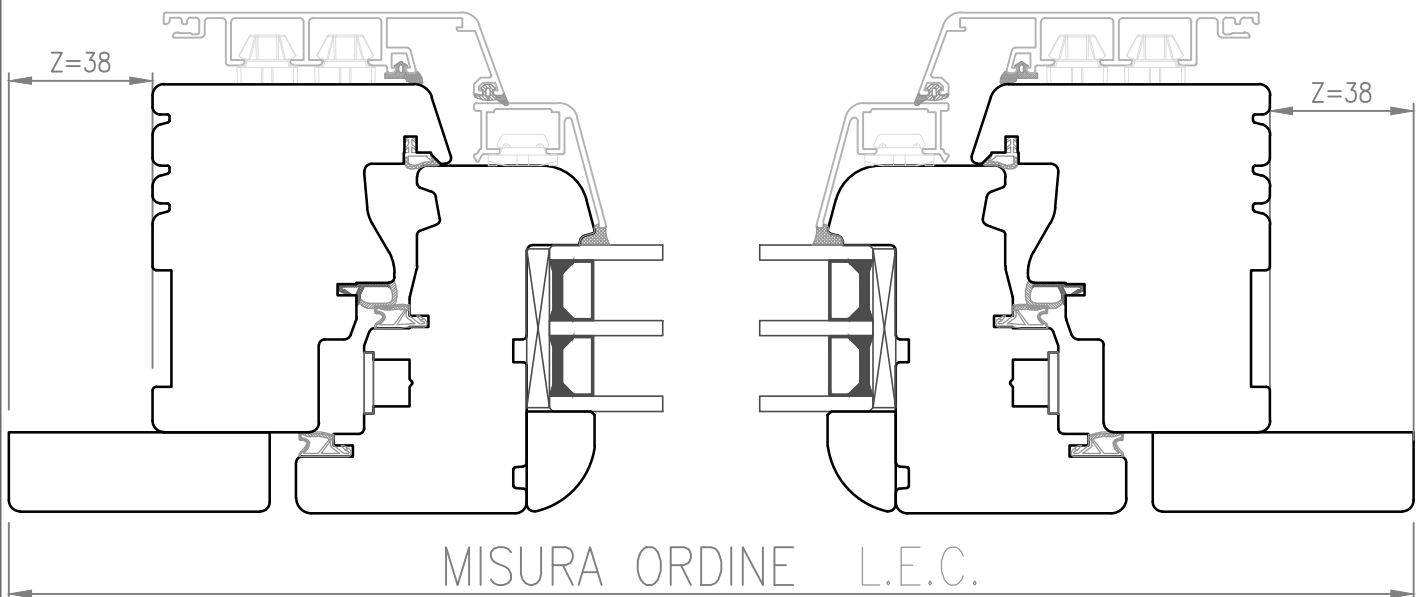
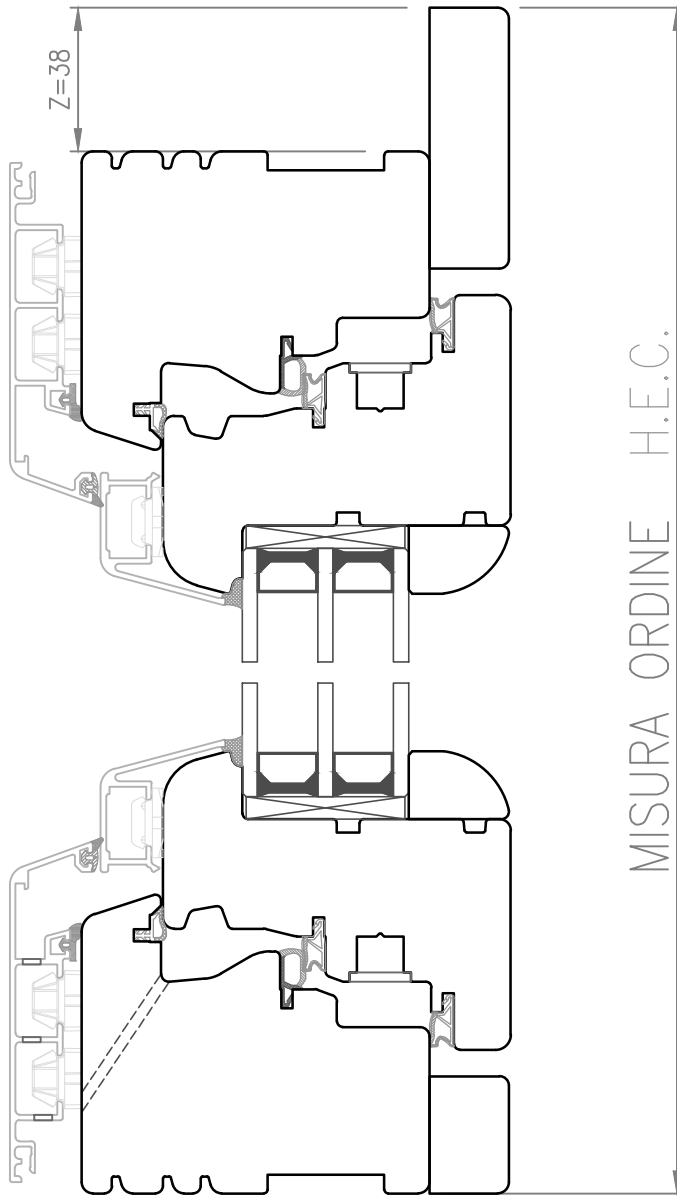

Z=4 lati

Kit Complanare

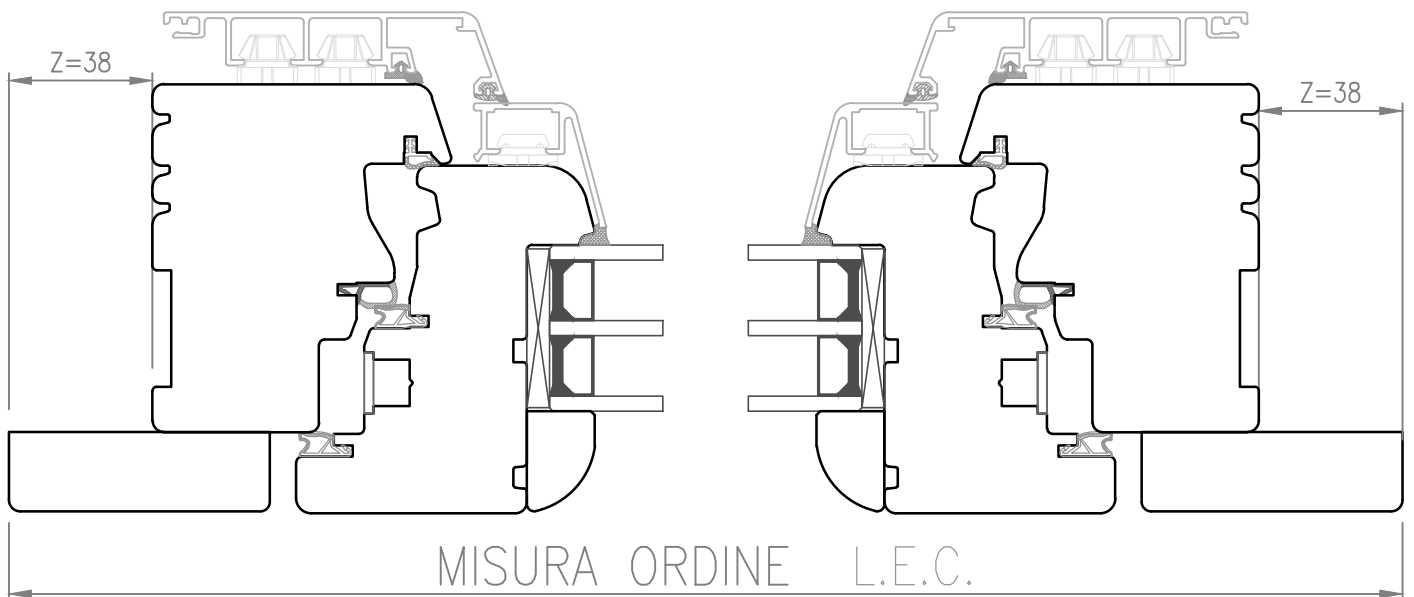
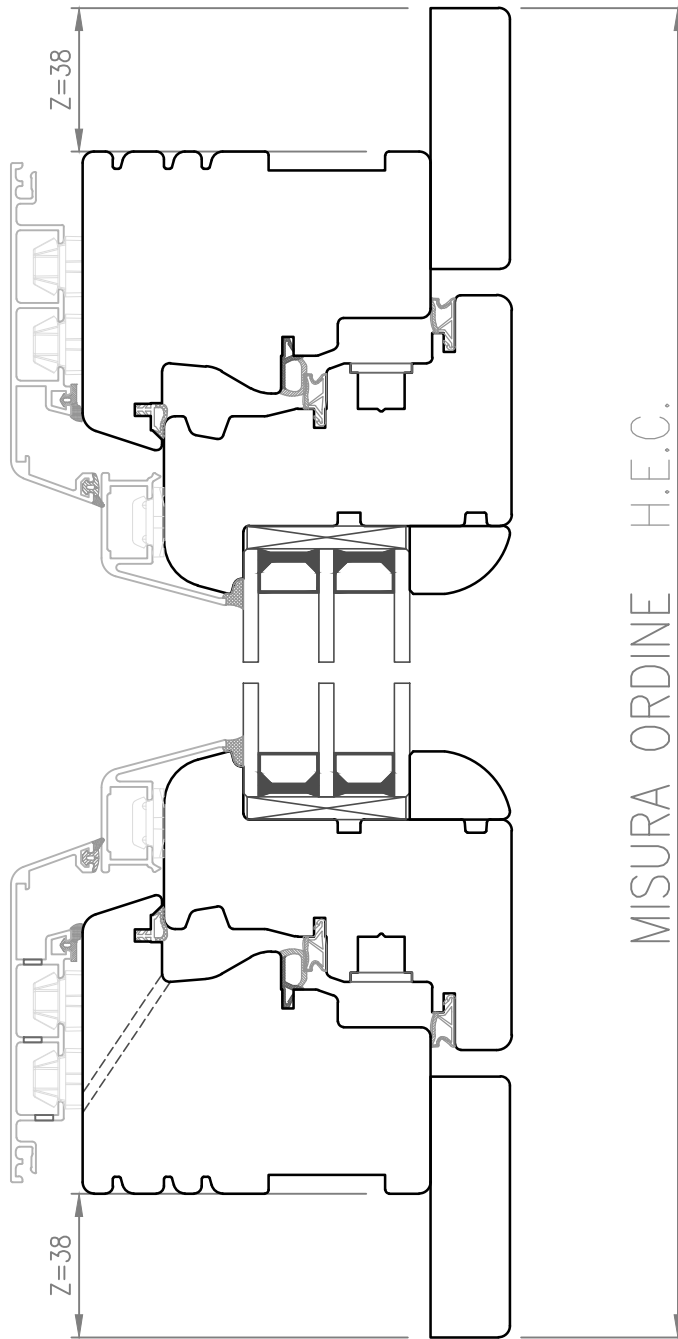

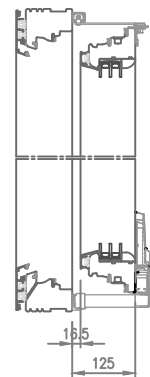
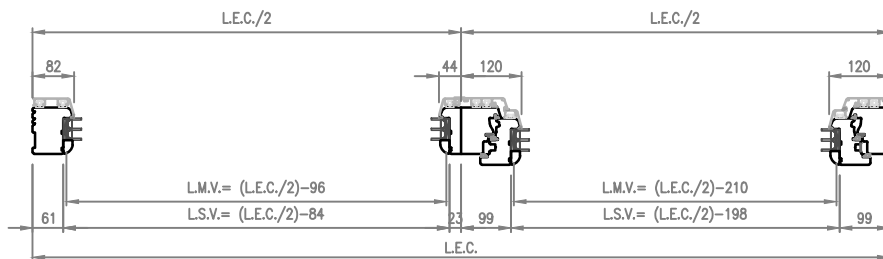
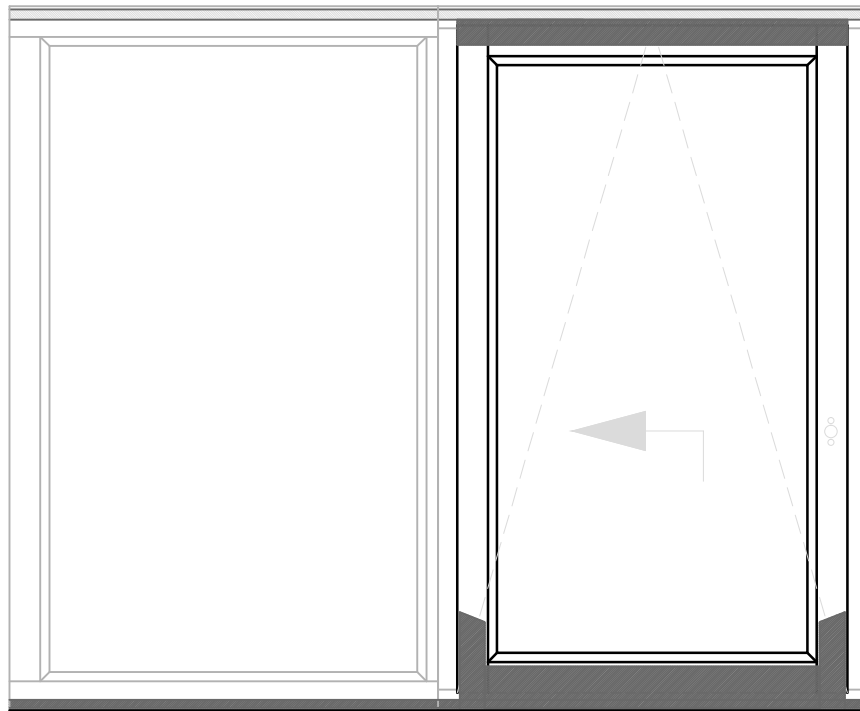
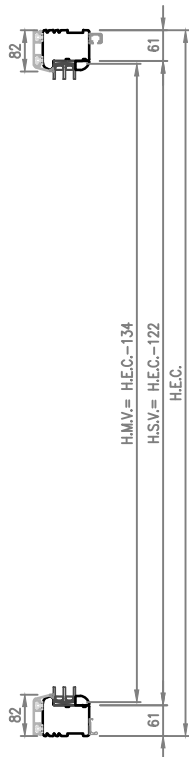

PORTIERA
APERTURA
ESTERNA
OVERLUX
L

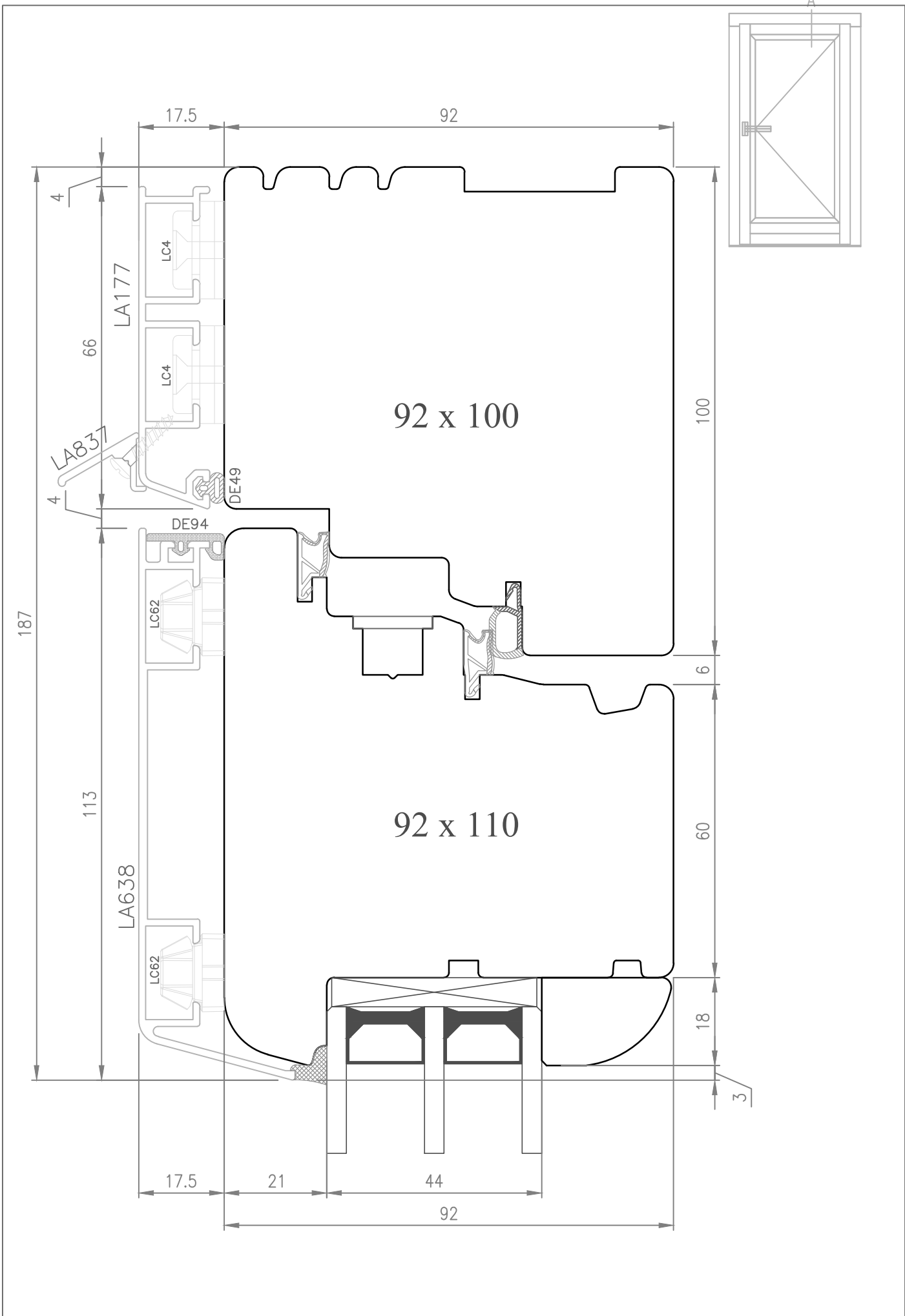

 <small>italian windows design</small>	Data: 02.05.2018		Oggetto: Sezione nodo superiore di Portafinestra con apertura esterna		N°. Dis: 01
	Rev.: 00	Data: *	Approvato da: Eduardo ZAMINO	Profilo: OVERLUX L	
			Scala: 1:1		

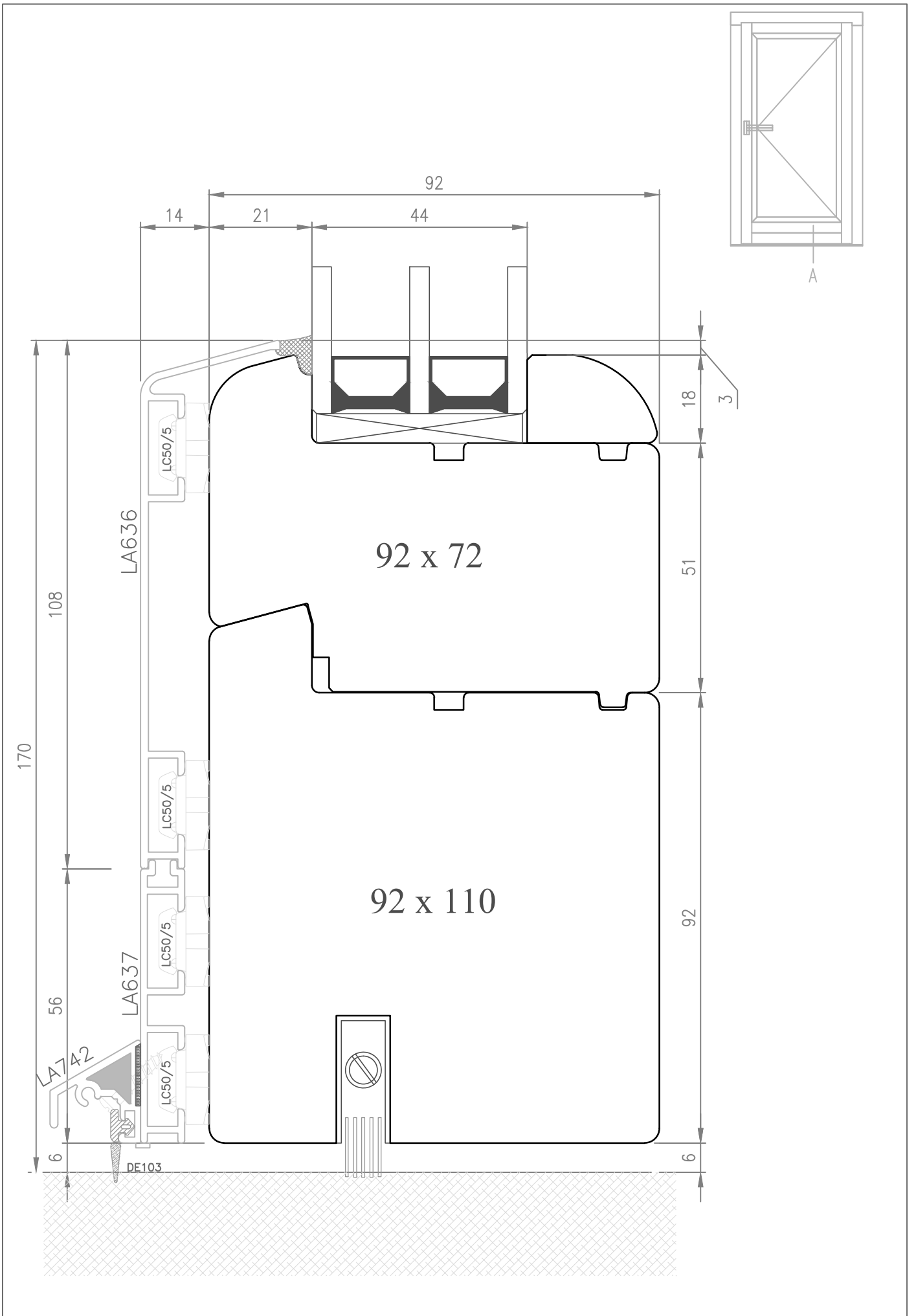

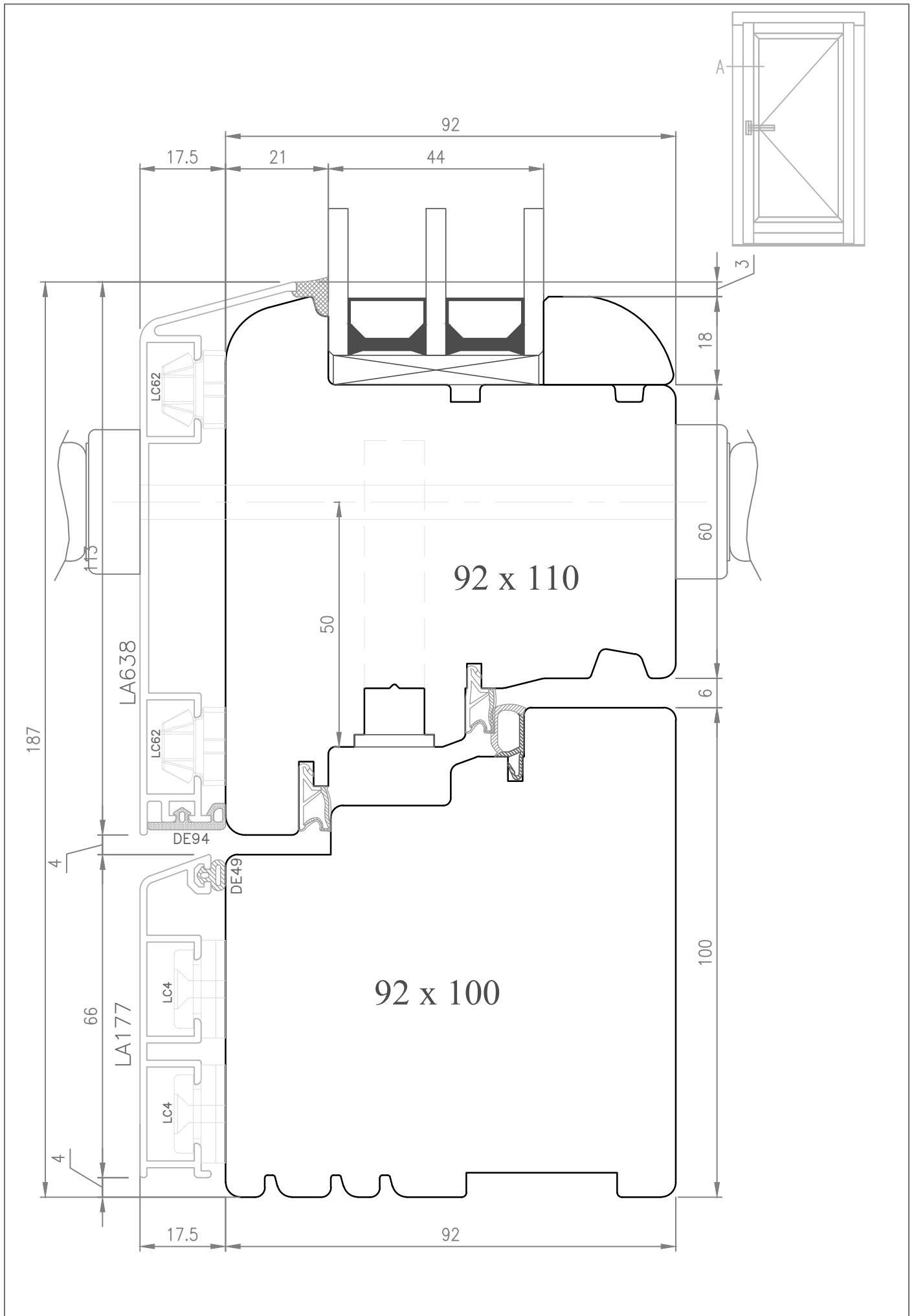

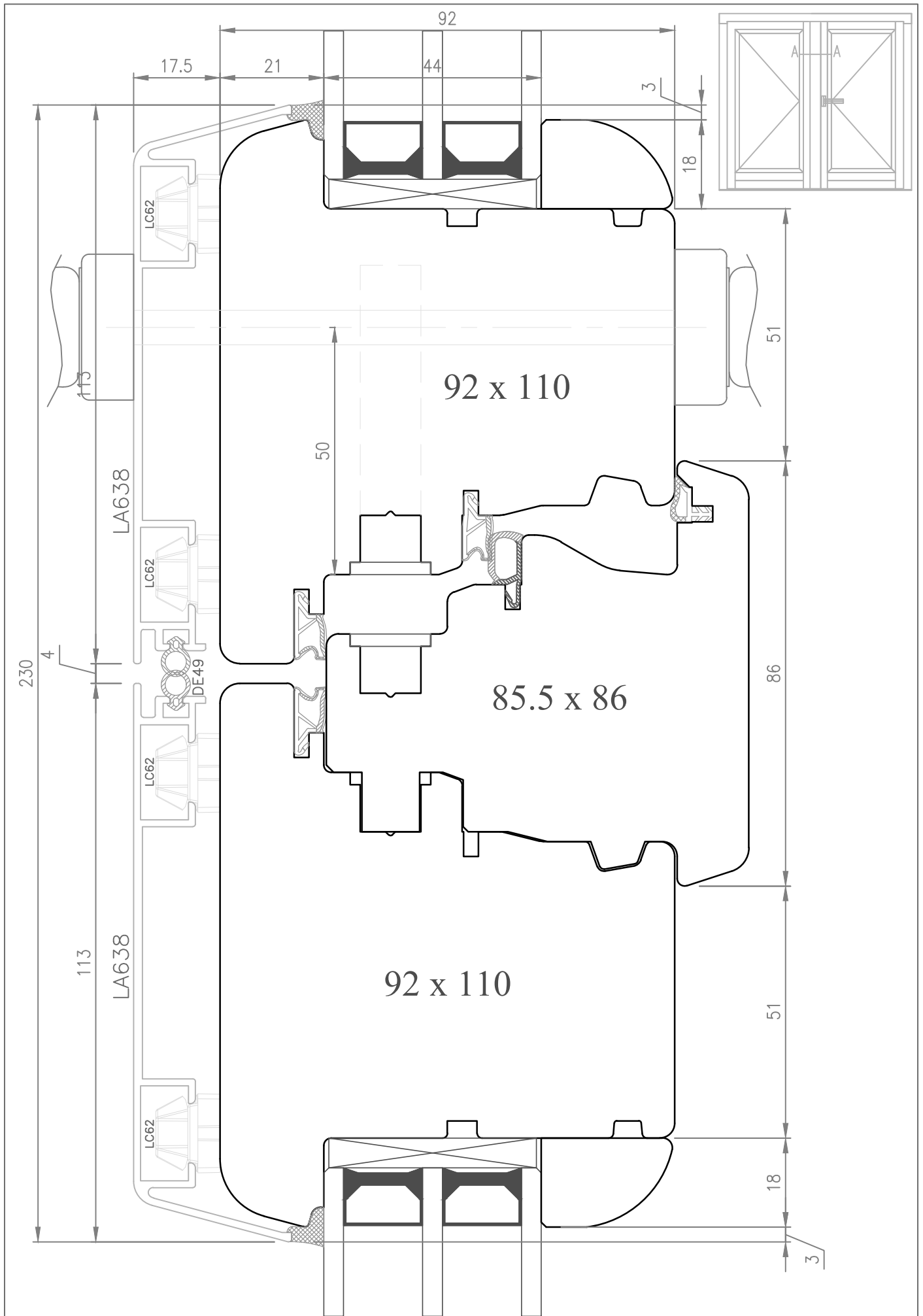

 italian windows design	Data: 02.05.2018		Oggetto: Sezione nodo centrale Simmetrico di		N°. Dis: 05
	Rev.: 00	Data: *	Portafinestra 2 ante con apertura esterna		
Approvato da: Eduardo ZAMINO	Profilo: OVERLUX L	File: APERTURA ESTERNA L	Scala: 1:1	Disegnato da: Eduardo ZAMINO	

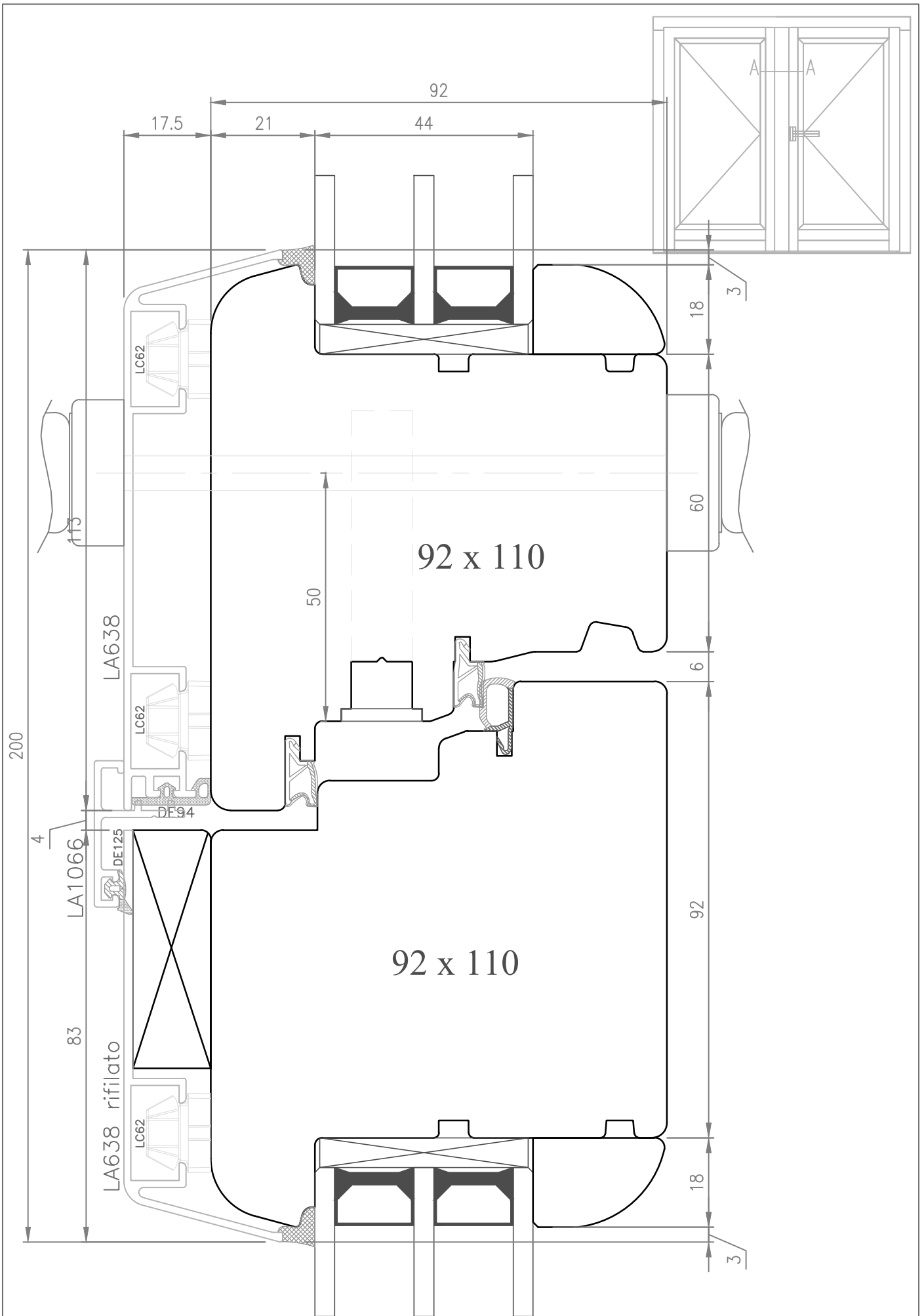

Data: 02.05.2018

Rev.: 00 Data: *

Approvato da:
Eduardo ZAMINO

Oggetto: Sezione nodo centrale Asimmetrico di
Portafinestra 2 ante con apertura esterna

Profilo: OVERLUX L

File: APERTURA ESTERNA L

Scala: 1:1

N°. Dis: 06

Disegnato da:
Eduardo ZAMINO

SCURETTI INTERNI

ESECUZIONI LISCE

ESECUZIONI BUCNATE

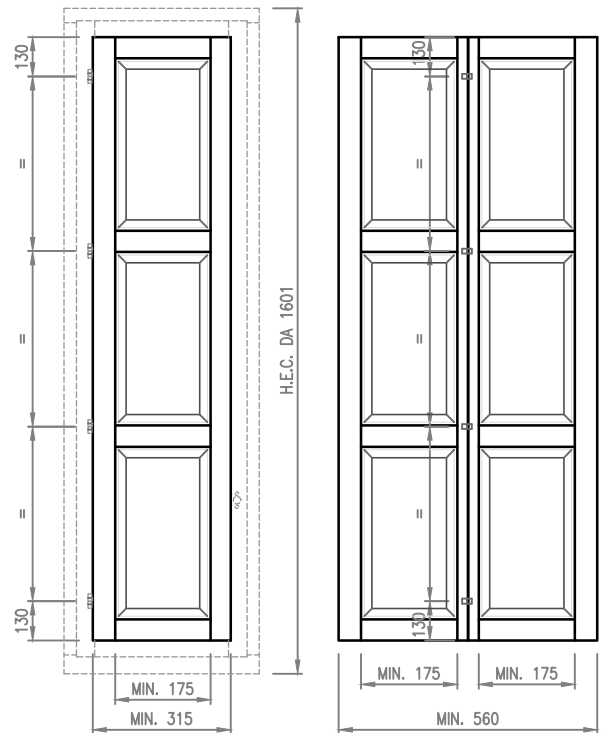
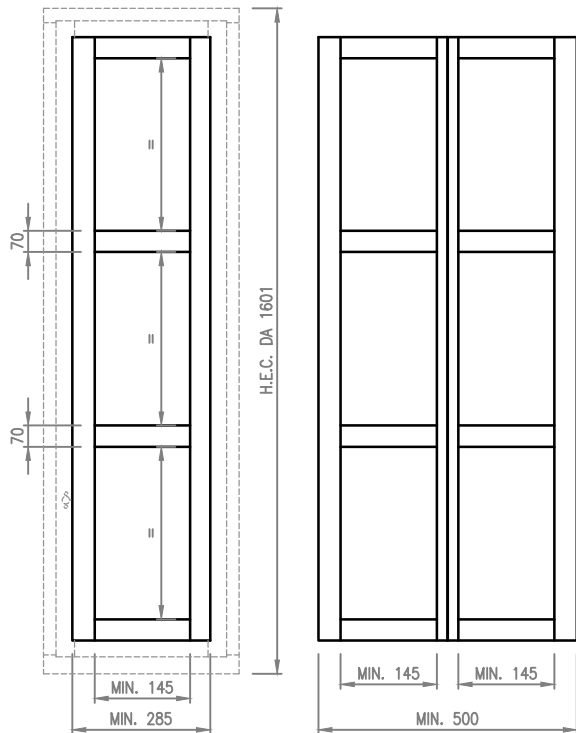
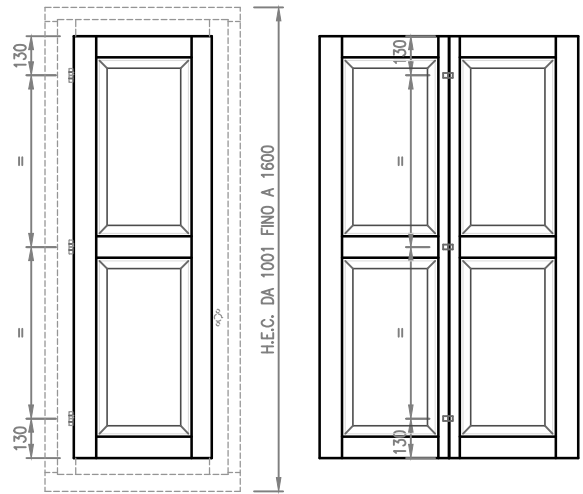
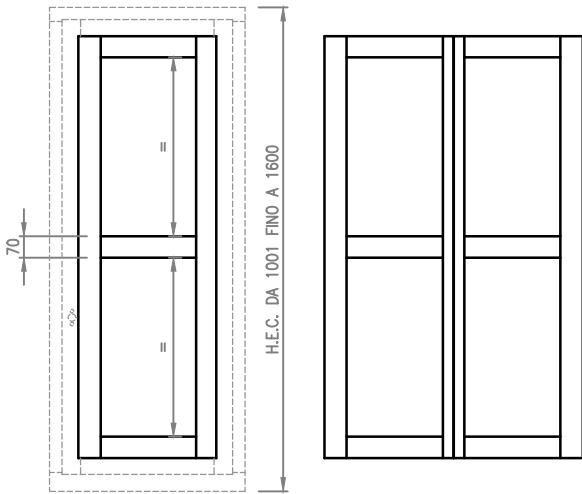
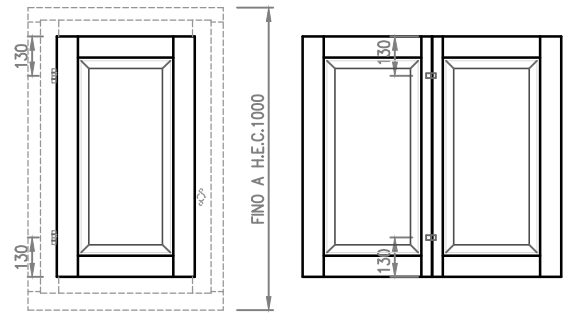
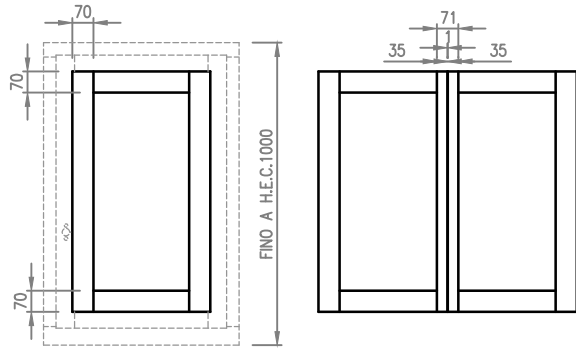

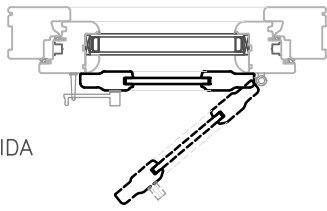

RIGIDA

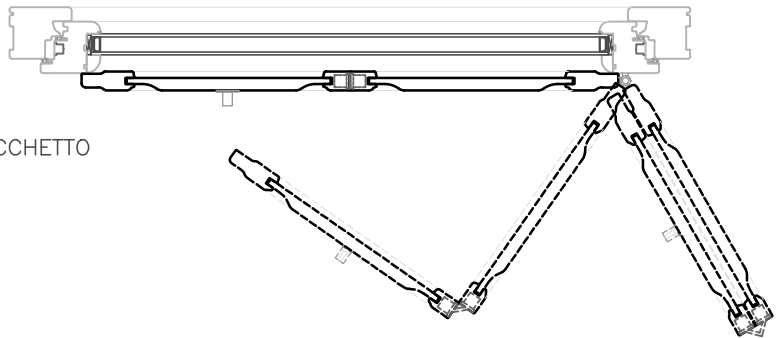

PACCHETTO

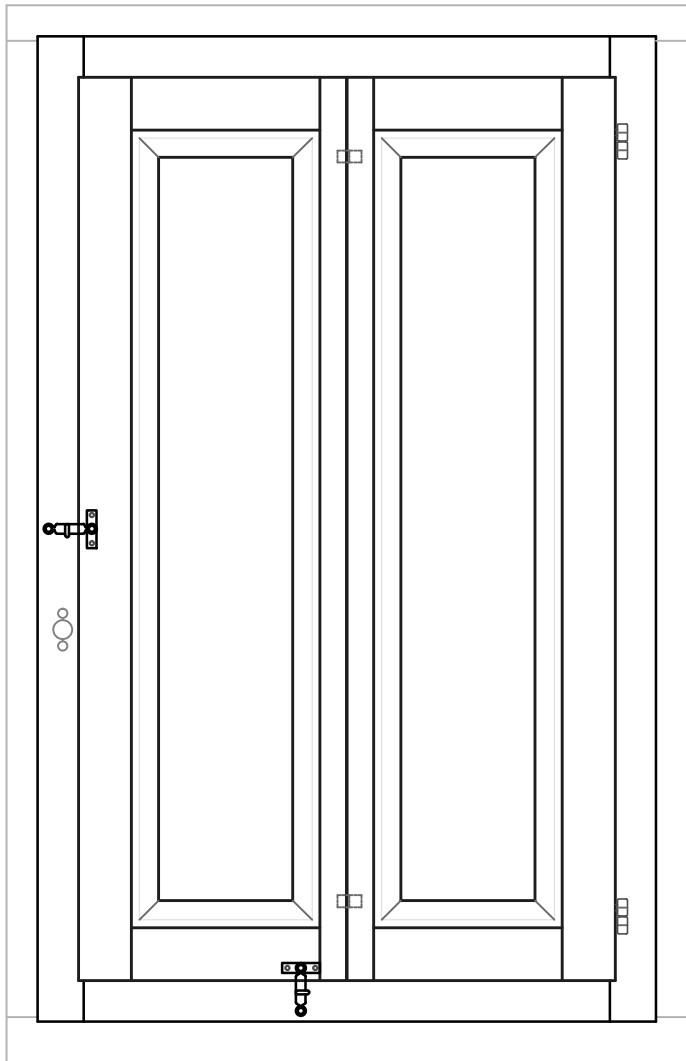
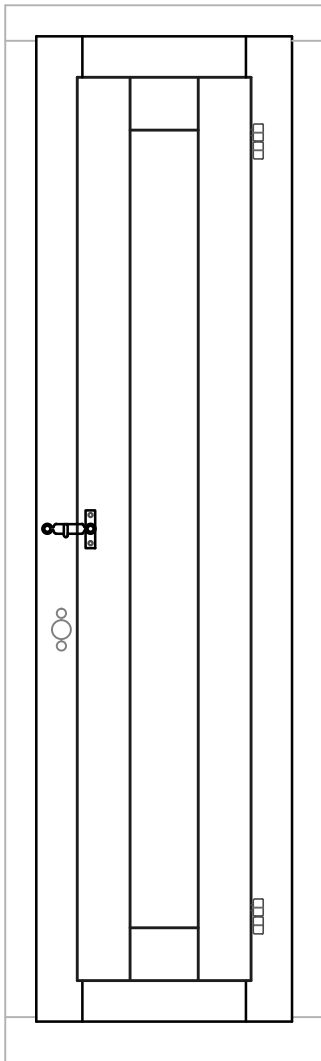

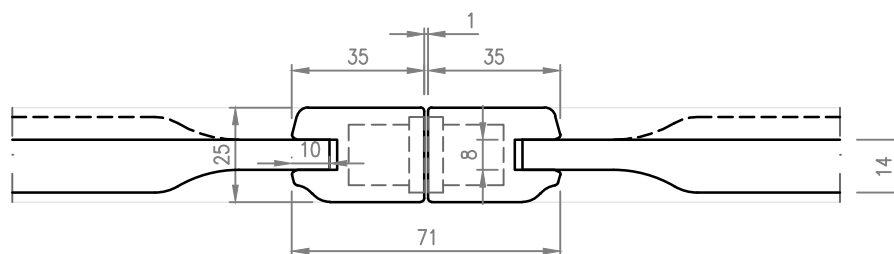
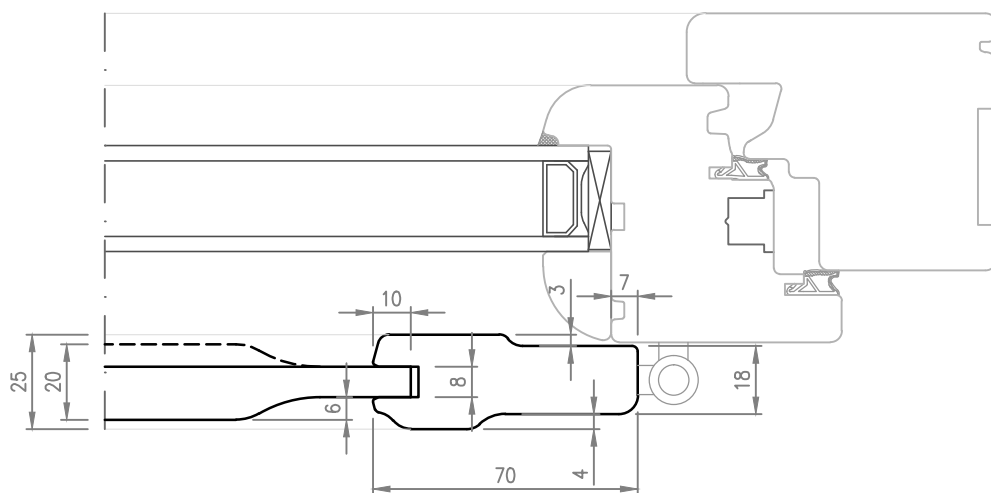
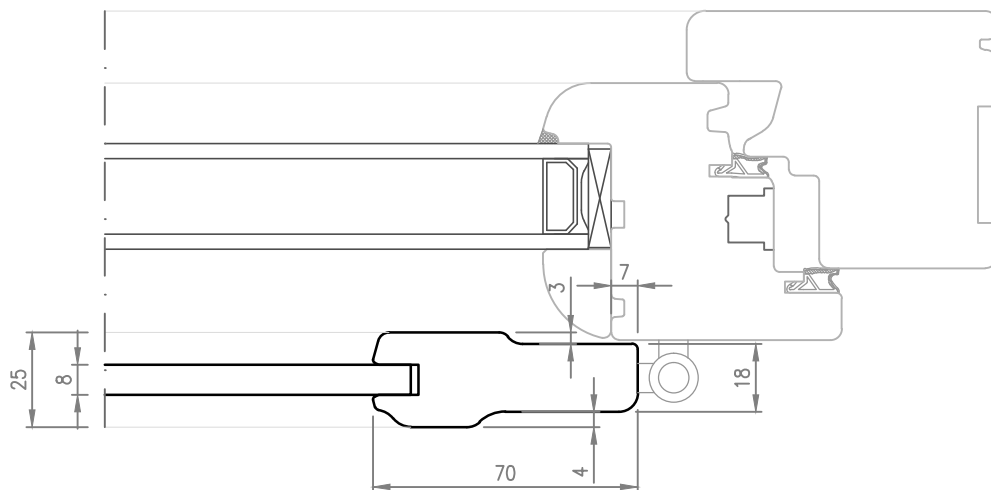

NODO CENTRALE ENTRATA ZERO

A6

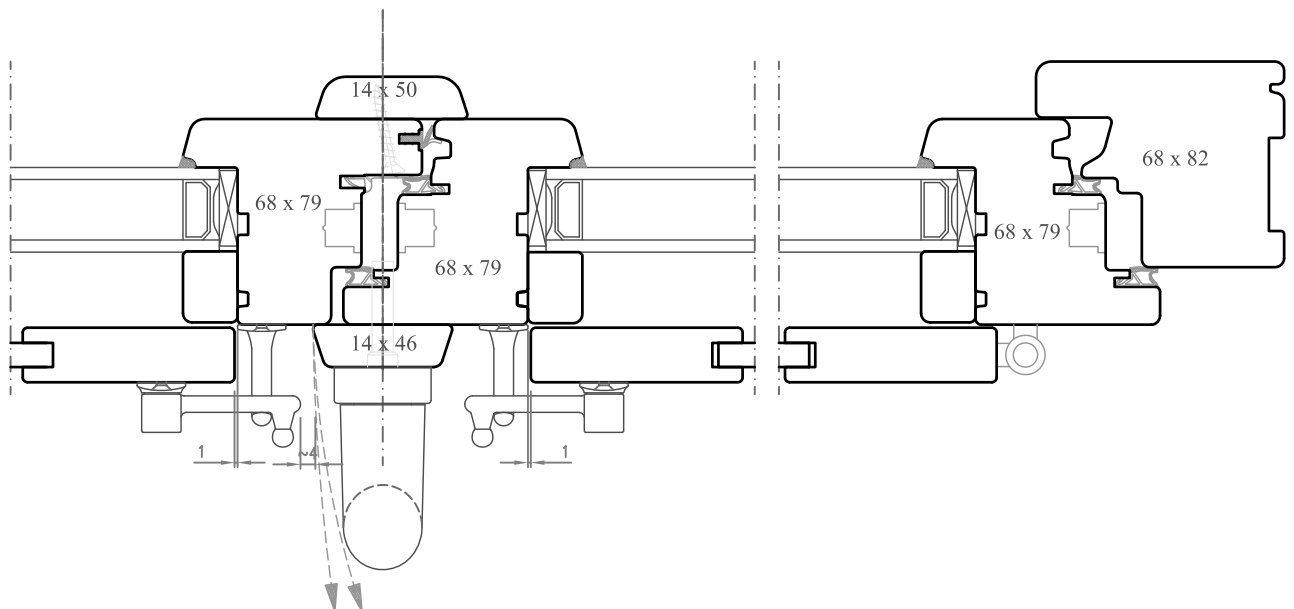
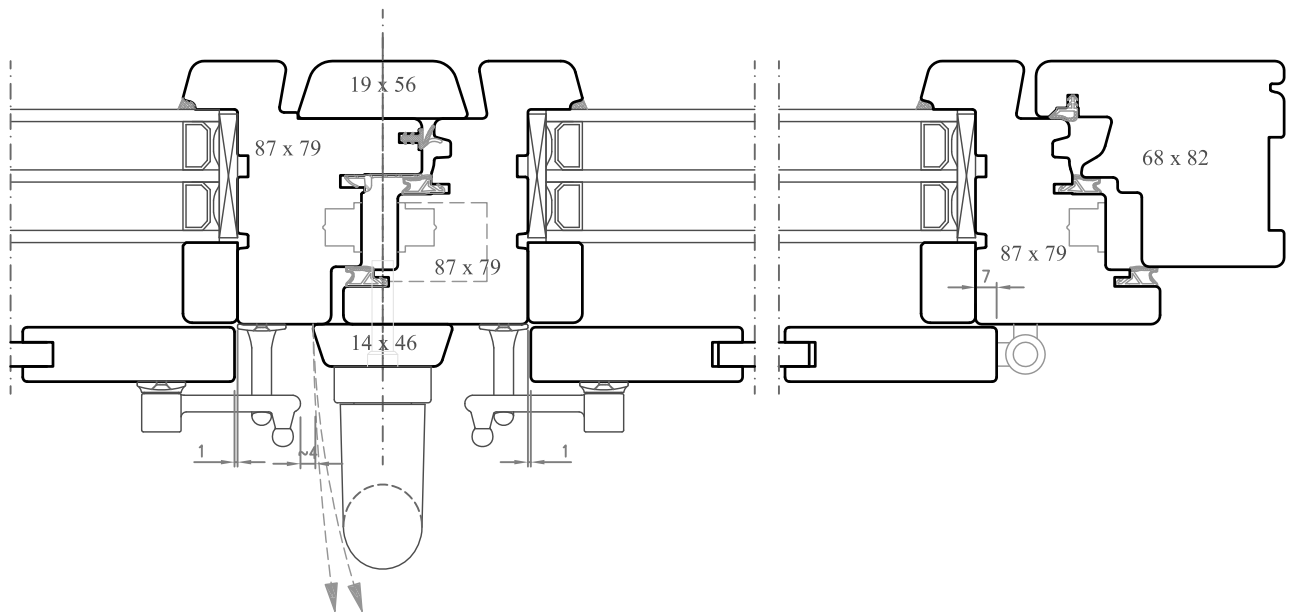

TOP I

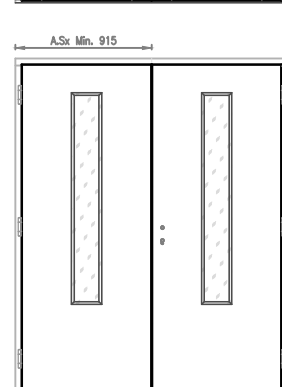
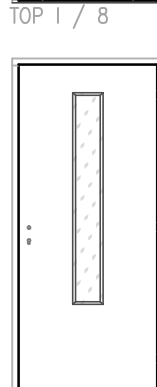
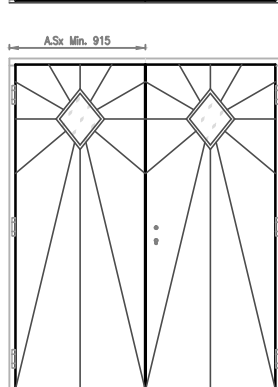
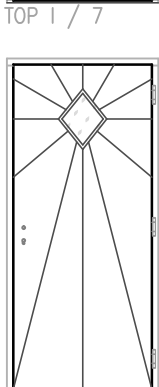
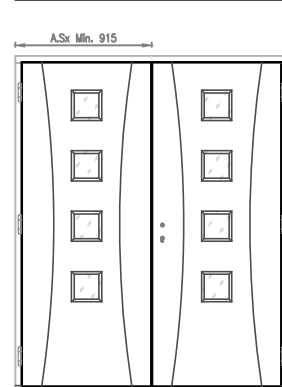
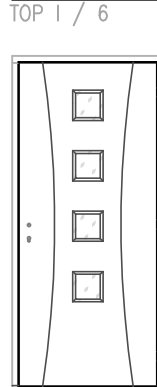
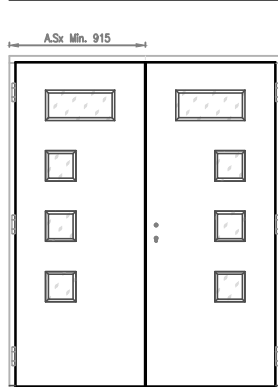
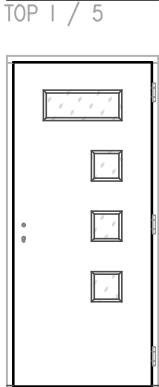
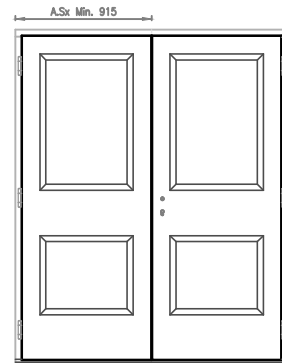
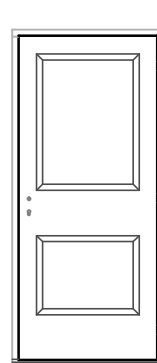
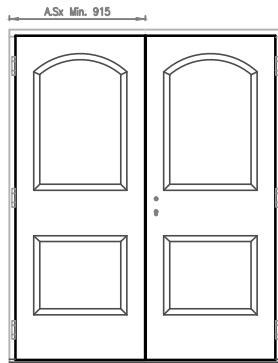
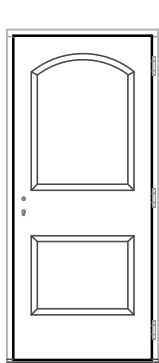
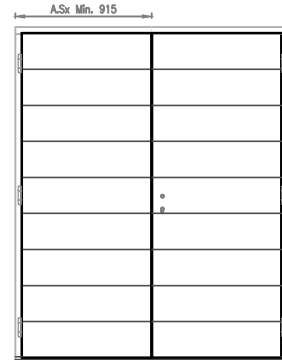
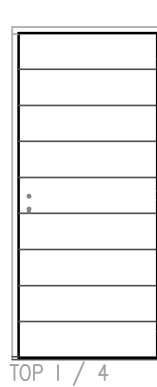
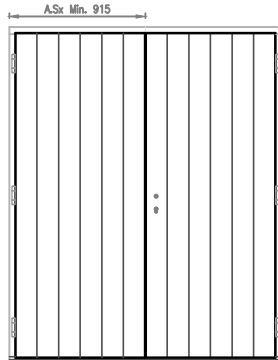
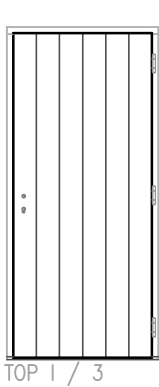
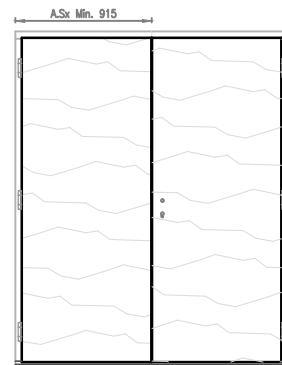
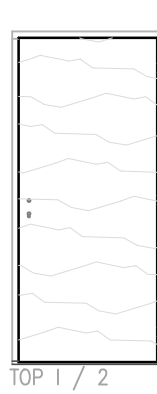
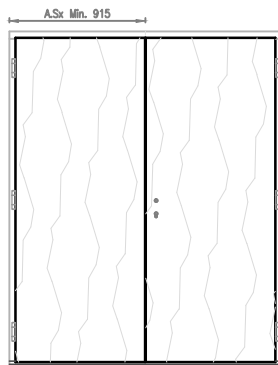
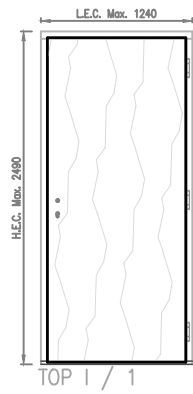

SEZIONI VERTICALI

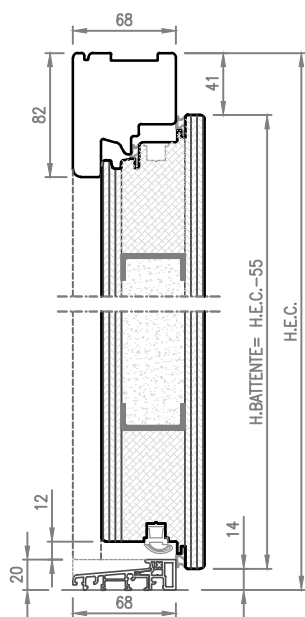

SOGLIA TERMICA IN ALLUMINIO

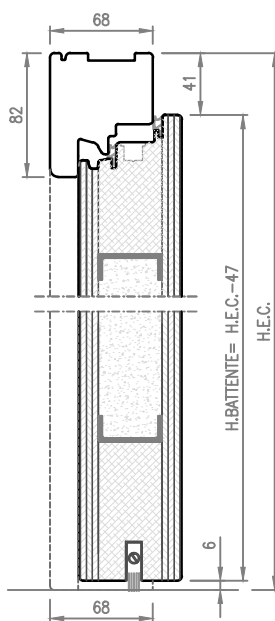

SOGLIA PARASPIFFERO

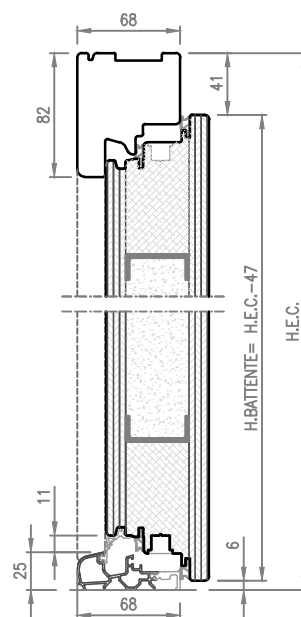

SOGLIA A TAGLIO TERMICO

SEZIONI ORIZZONTALI

OPTIONAL
3[^] GUARNIZIONE

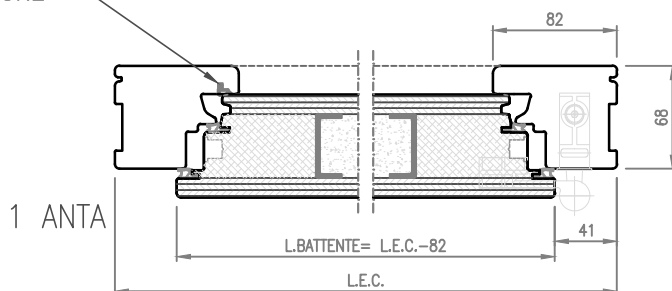

1 ANTA

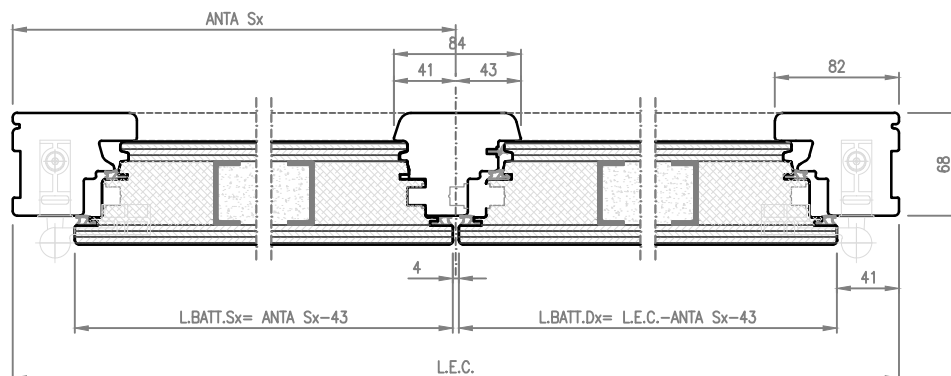

2 ANTE

SEZIONI VERTICALI

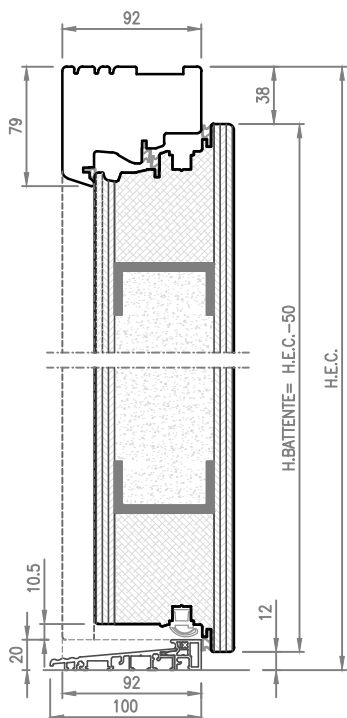

SOGLIA TERMICA IN ALLUMINIO

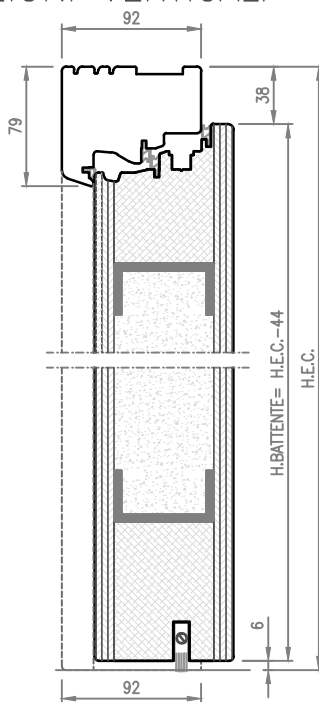

SOGLIA PARASPIFFERO

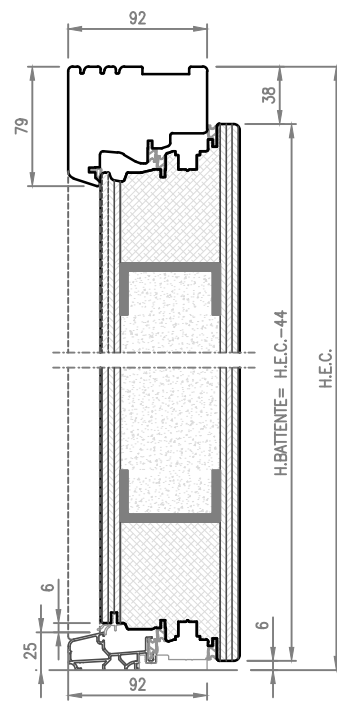

SOGLIA A TAGLIO TERMICO

SEZIONI ORIZZONTALI

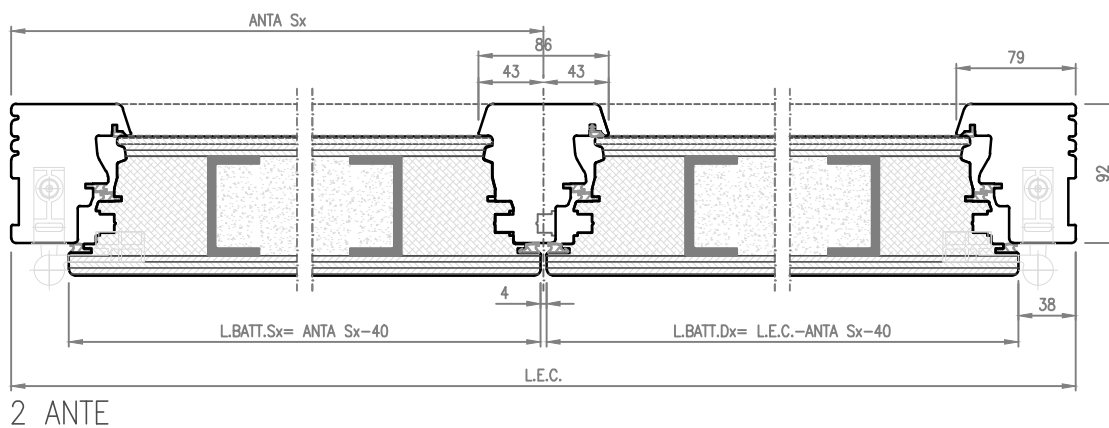
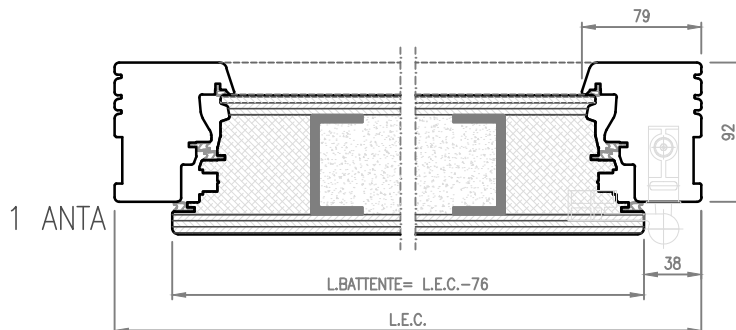

2 ANTE

TOP II

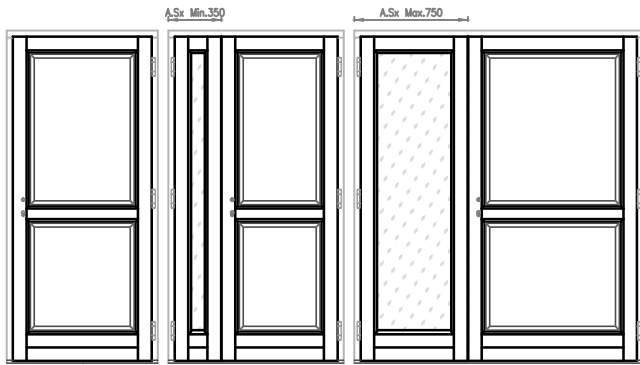

TOP II / 21

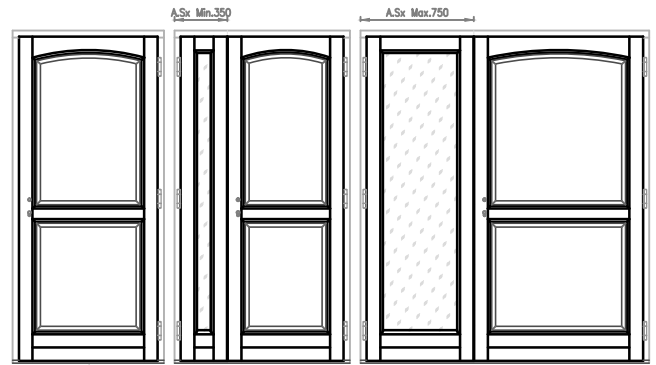

TOP II / 22

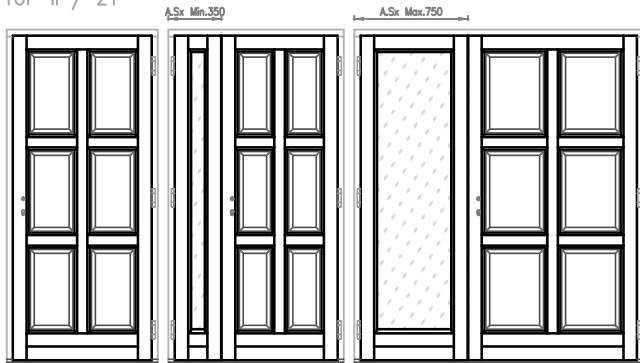

TOP II / 23

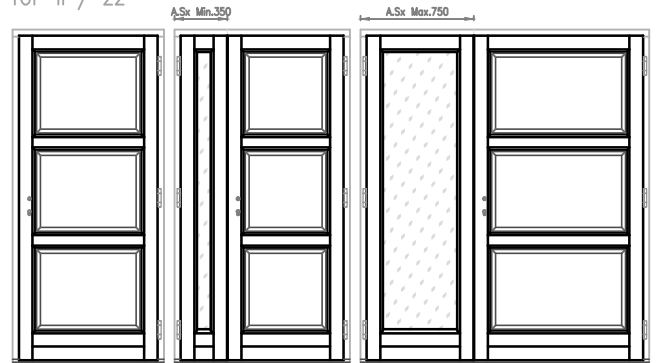

TOP II / 24

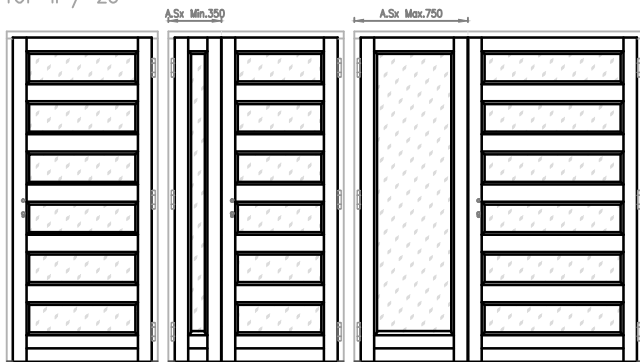

TOP II / 25

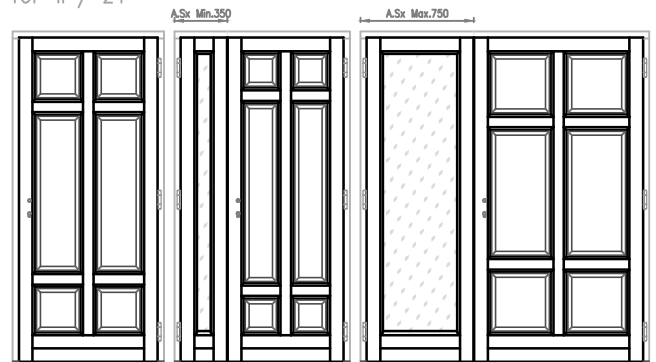

TOP II / 26

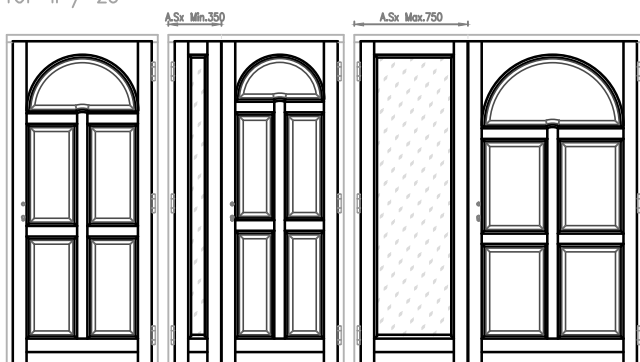

TOP II / 27

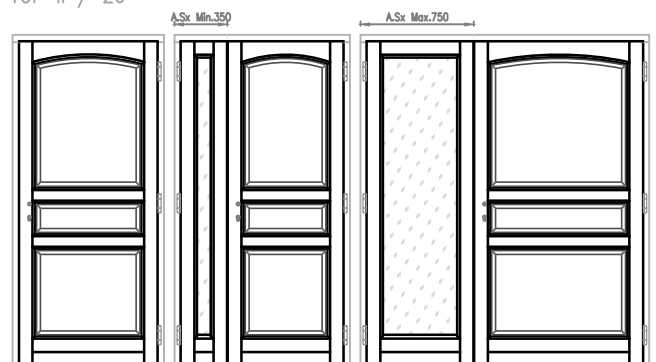

TOP II / 28

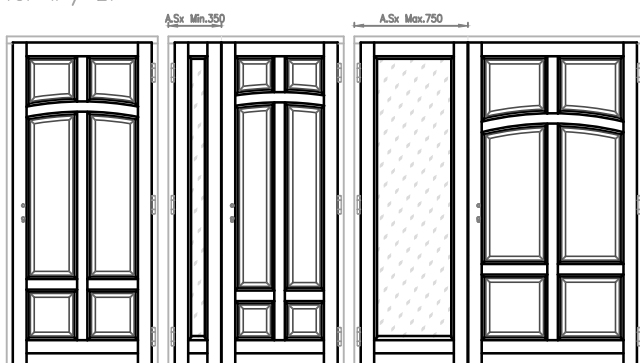

TOP II / 29

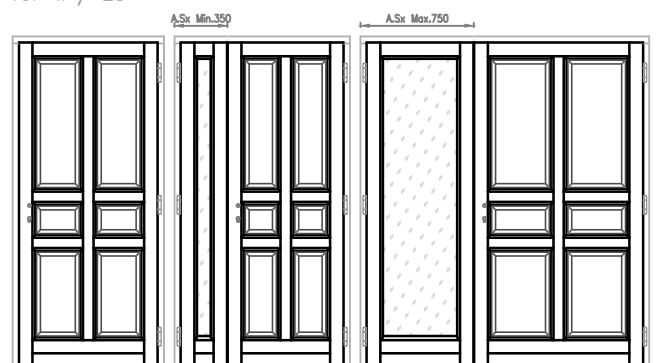

TOP II / 30

SEZIONI VERTICALI

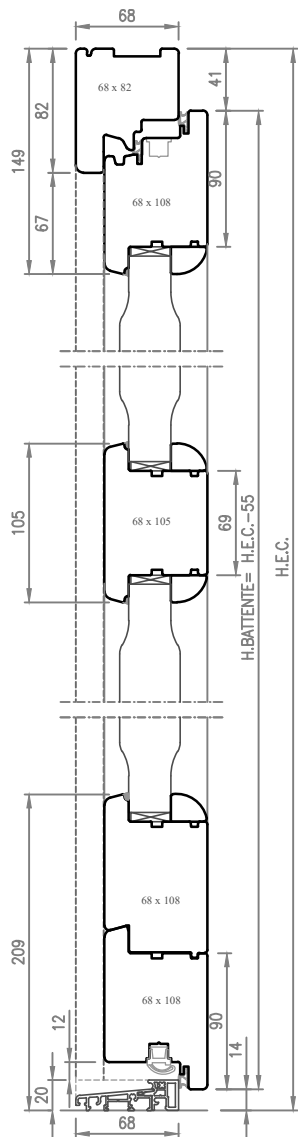

SOGLIA TERMICA IN ALLUMINIO

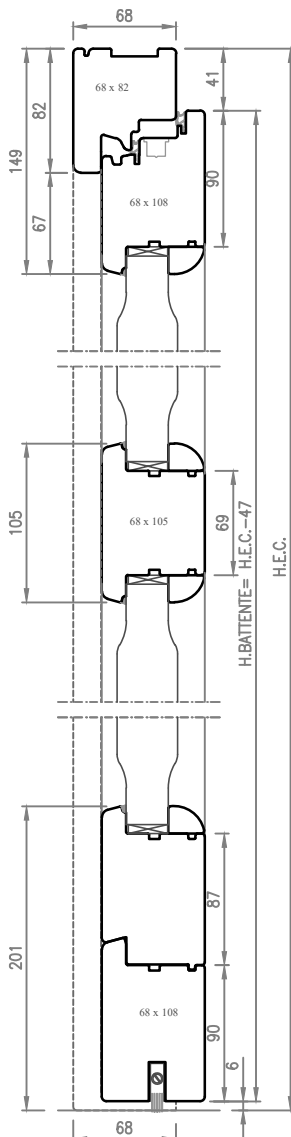

SOGLIA PARASPIFFERO

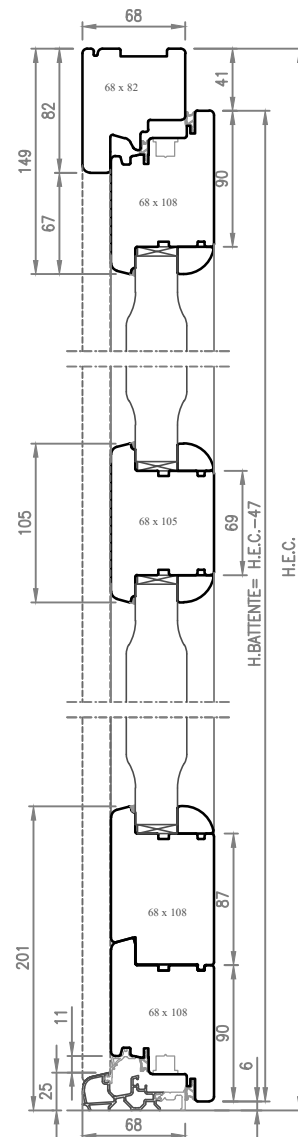

SOGLIA A TAGLIO TERMICO

SEZIONI ORIZZONTALI

OPTIONAL
3ª GUARNIZIONE

1 ANTA

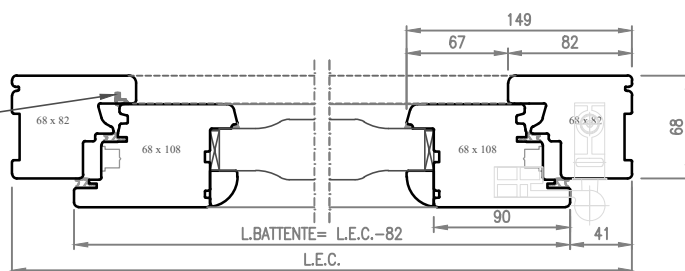

2 ANTE

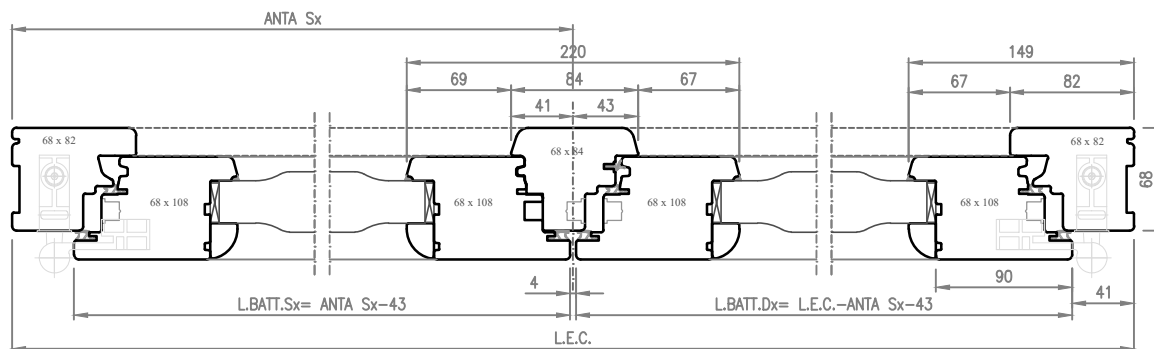

SEZIONI VERTICALI

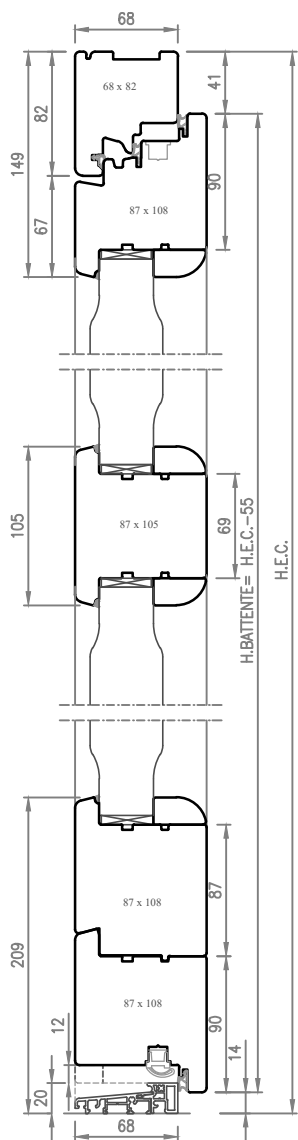

SOGLIA TERMICA IN ALLUMINIO

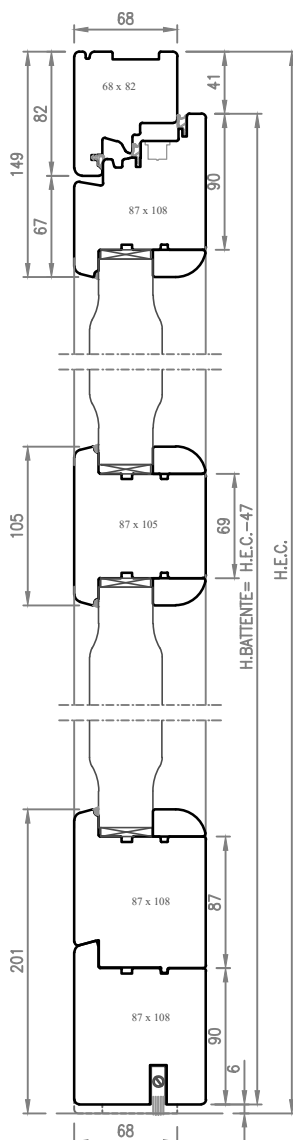

SOGLIA PARASPIFFERO

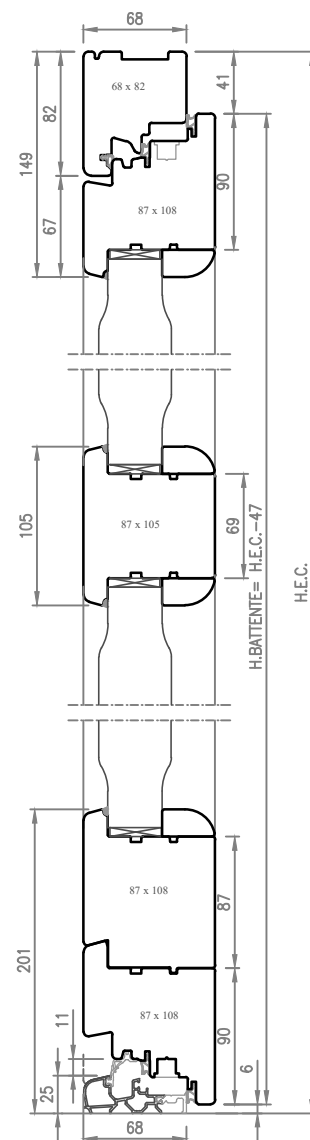

SOGLIA A TAGLIO TERMICO

SEZIONI ORIZZONTALI

1 ANTA

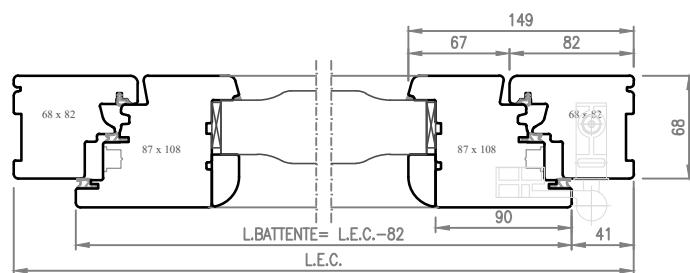

2 ANTE

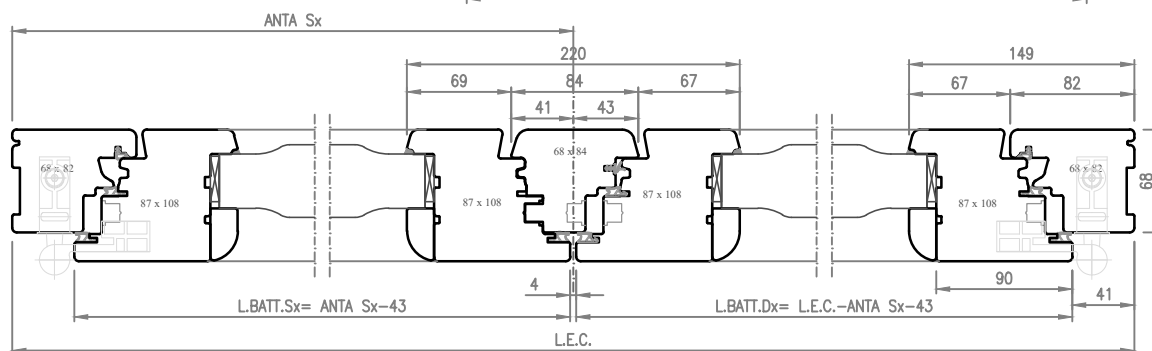

SEZIONI VERTICALI

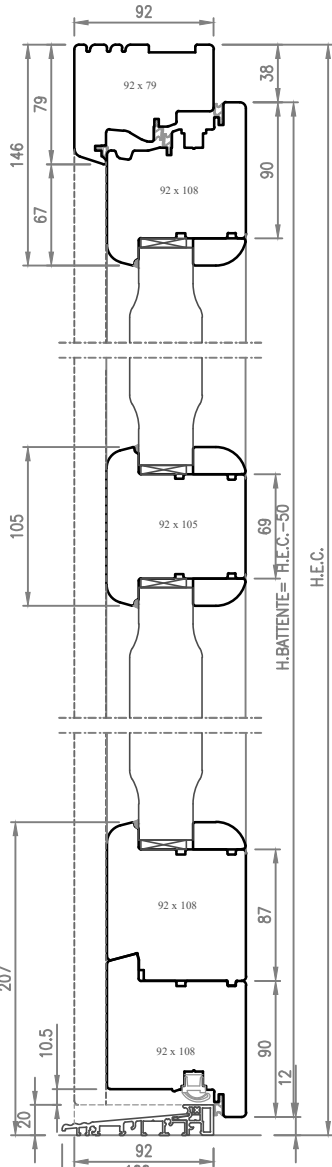

SOGLIA TERMICA IN ALLUMINIO

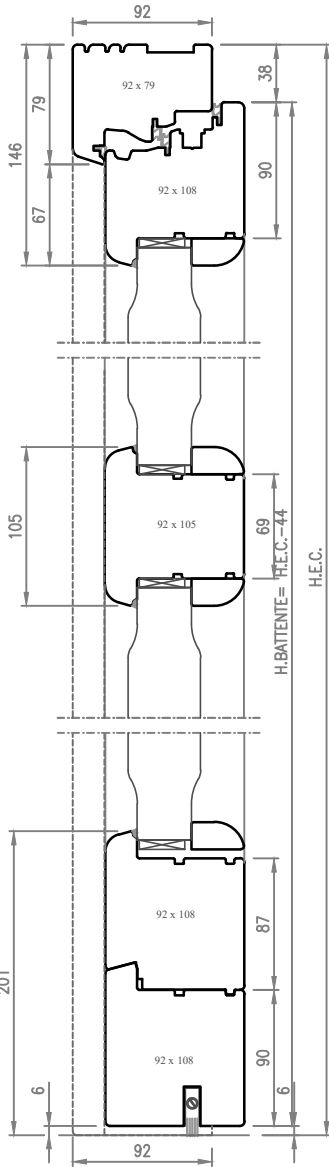

SOGLIA PARASPIFFERO

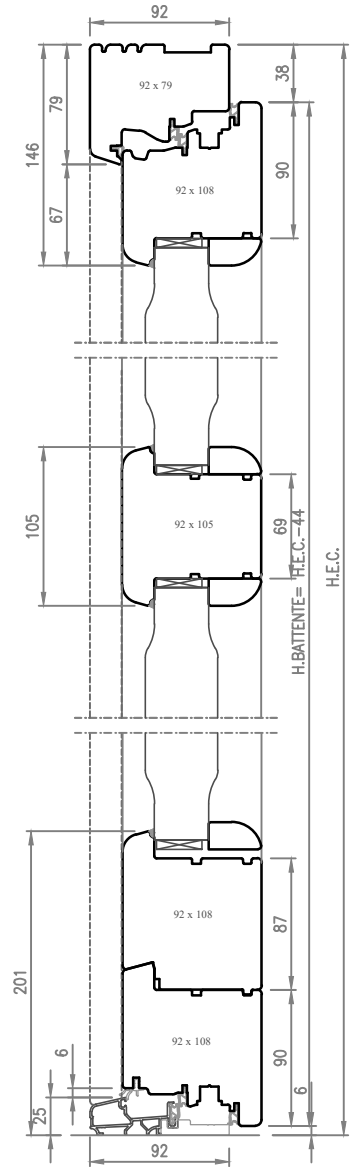

SOGLIA A TAGLIO TERMICO

SEZIONI ORIZZONTALI

1 ANTA

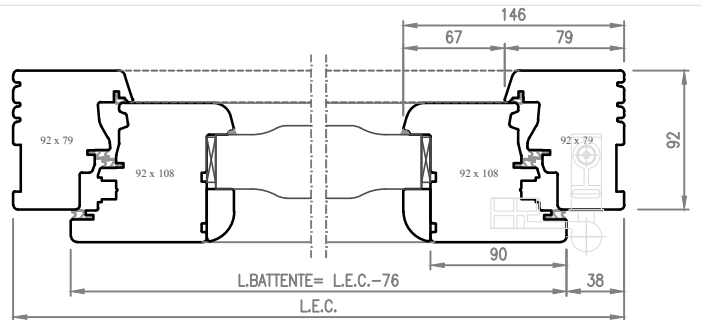

2 ANTE

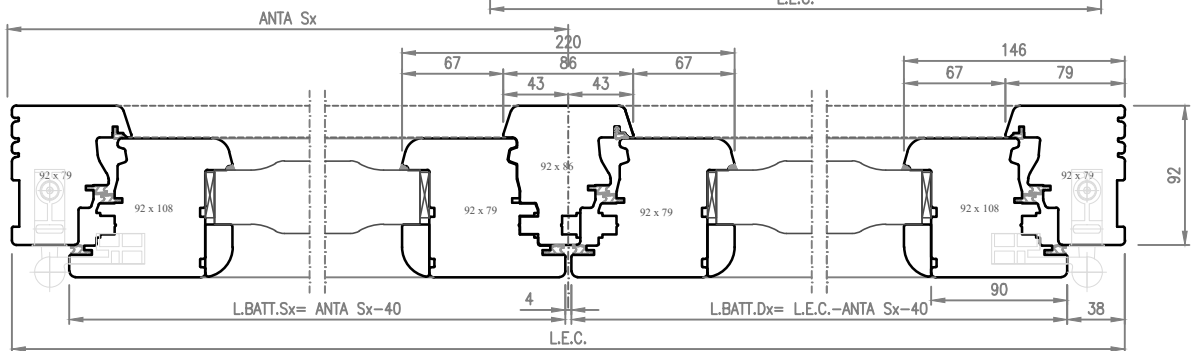

DIMENSIONI SU AUTORIZZAZIONE RILASCIATA DALLA SEDE

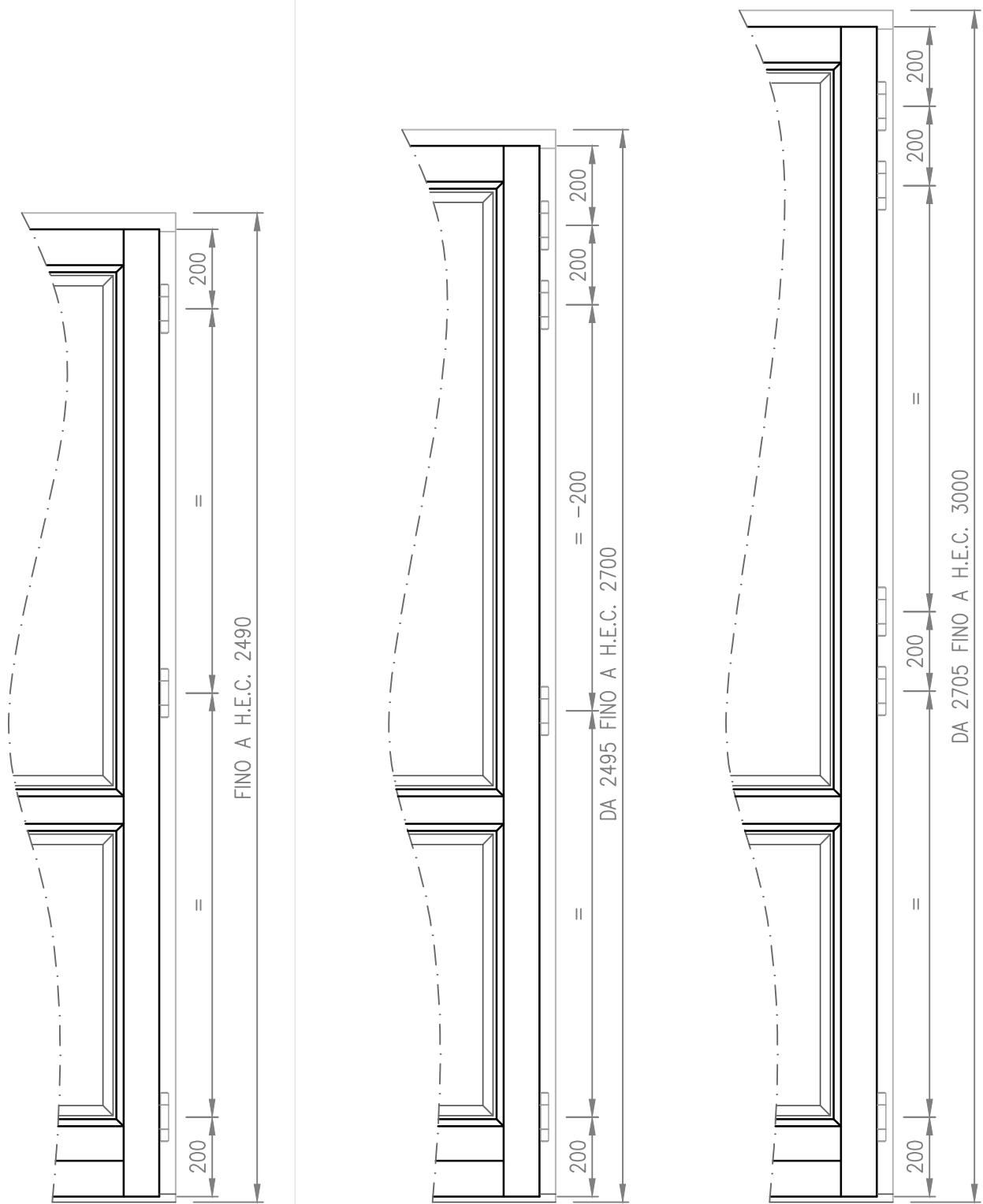

POSIZIONAMENTO DELLE CERNIERE
 ANCHE SE L.E.C.>1200mm SU AUTORIZZAZIONE
 RILASCIATA DALLA SEDE

OVER 68

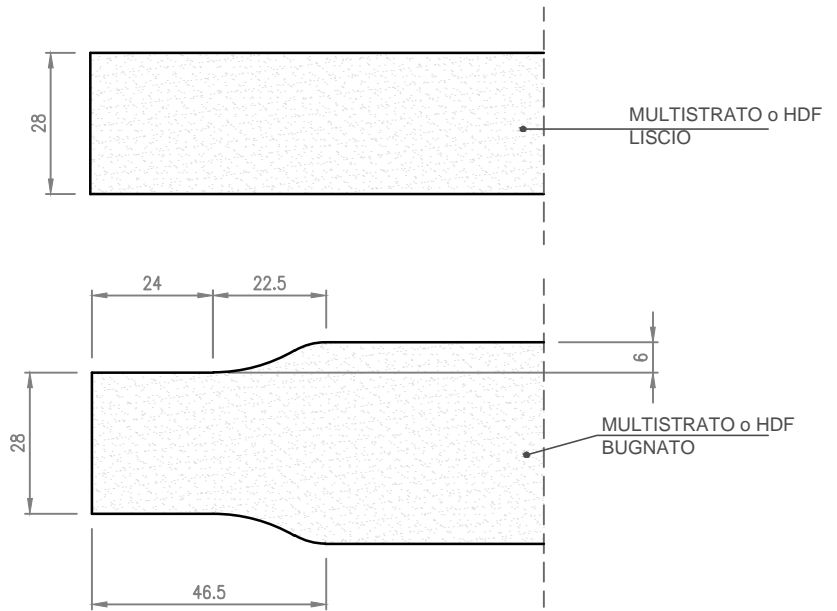

OVER 87 & 92

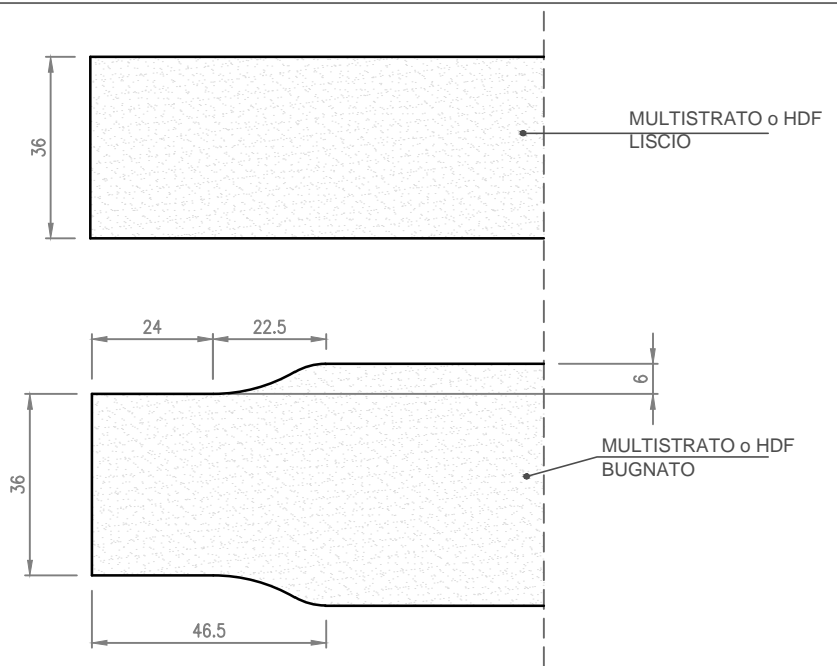

OVERLUX S e M

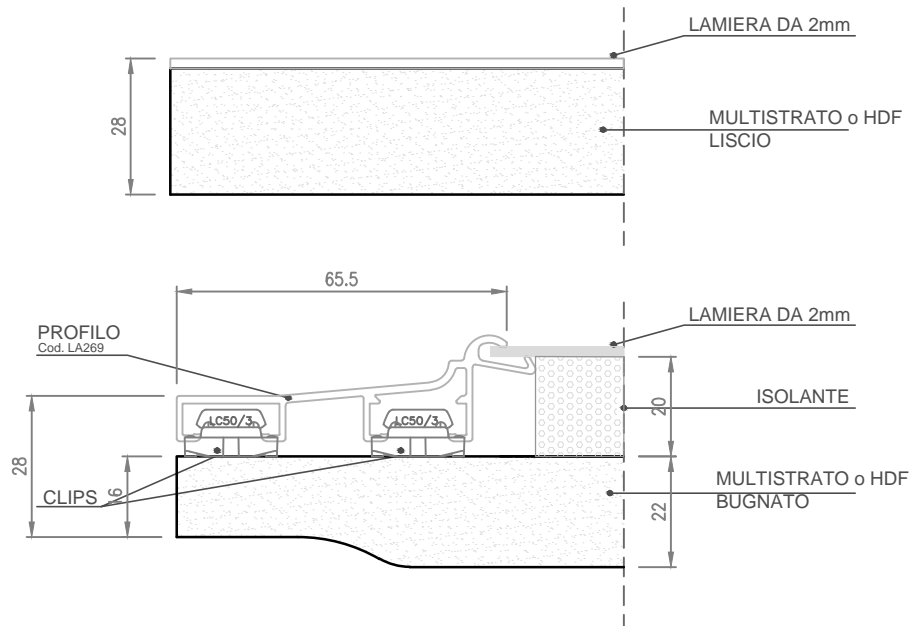

OVERLUX Q

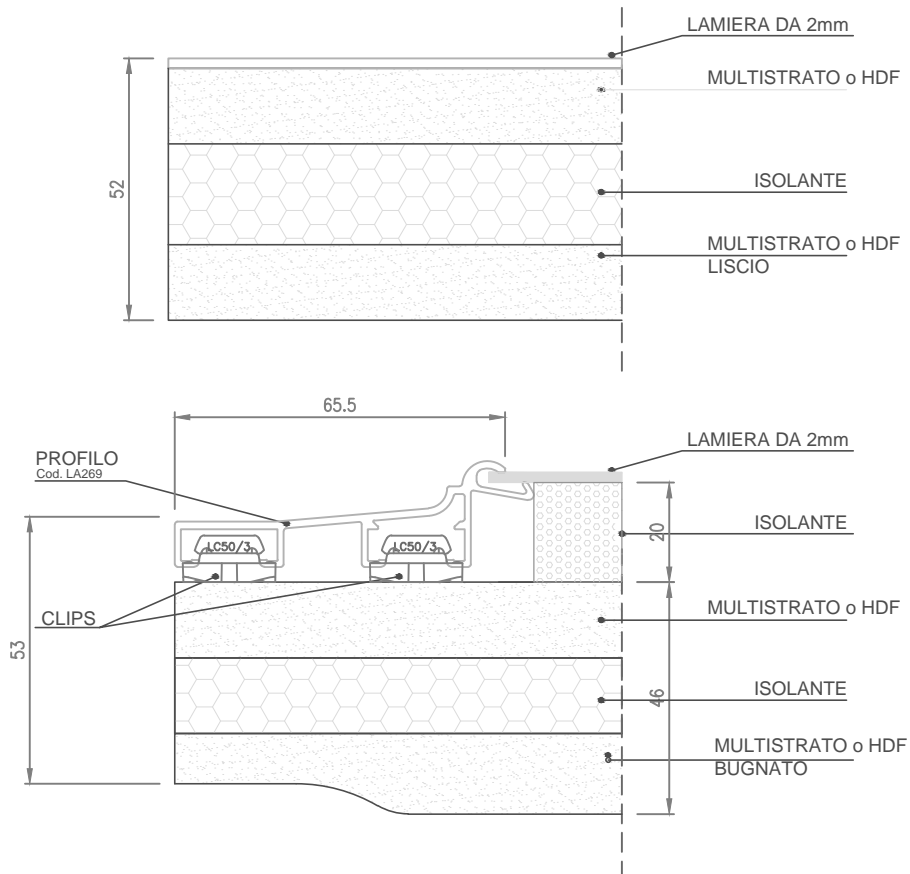

OVERLUX CLIMA

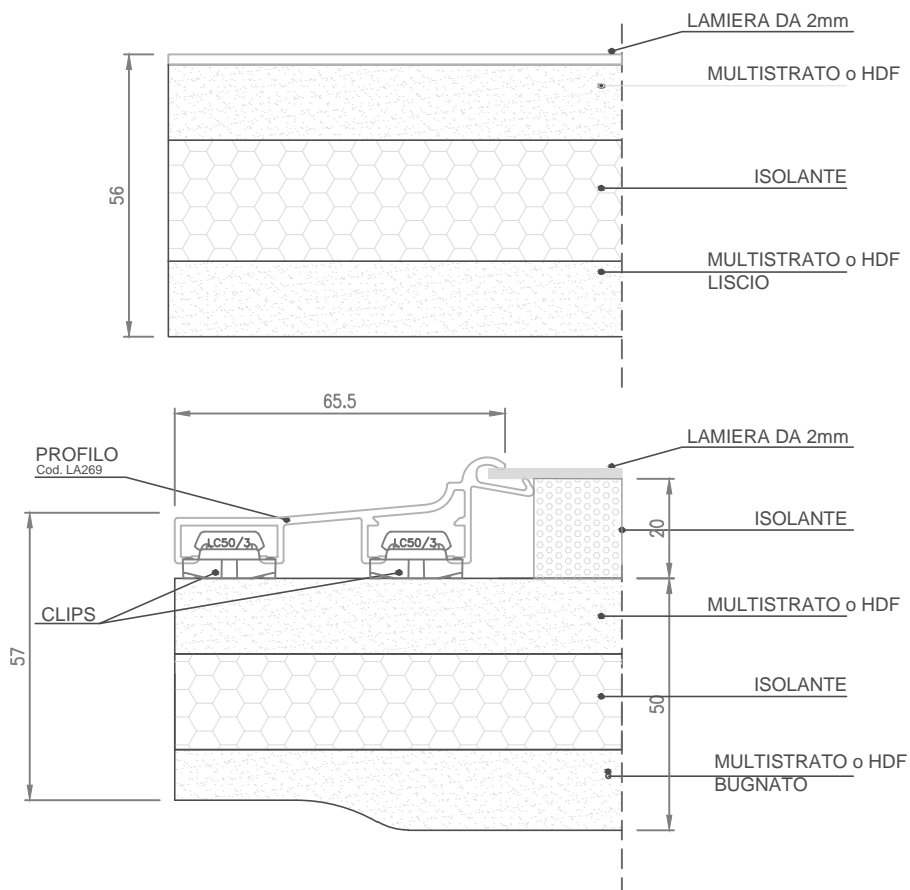

OVER 68

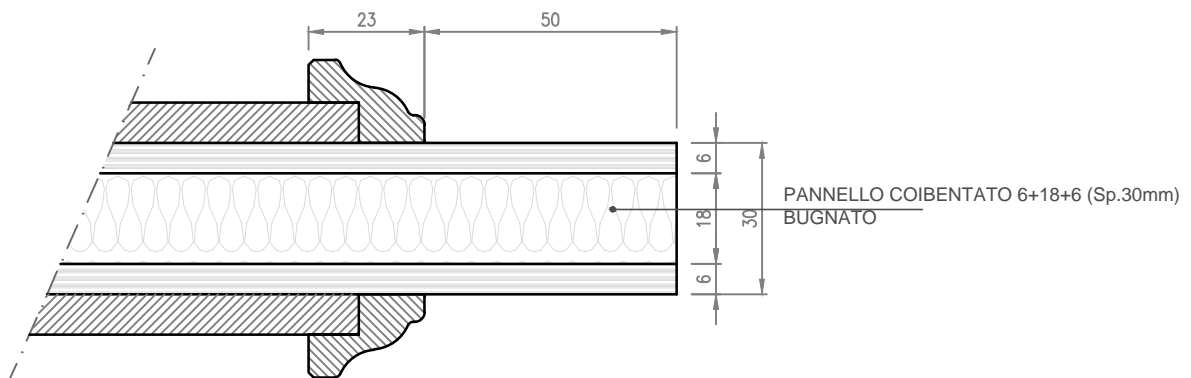
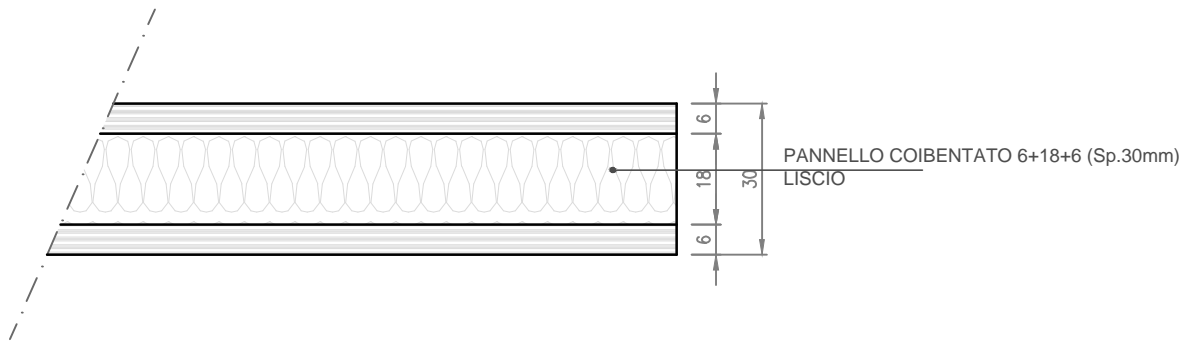

OVER 87 & 92

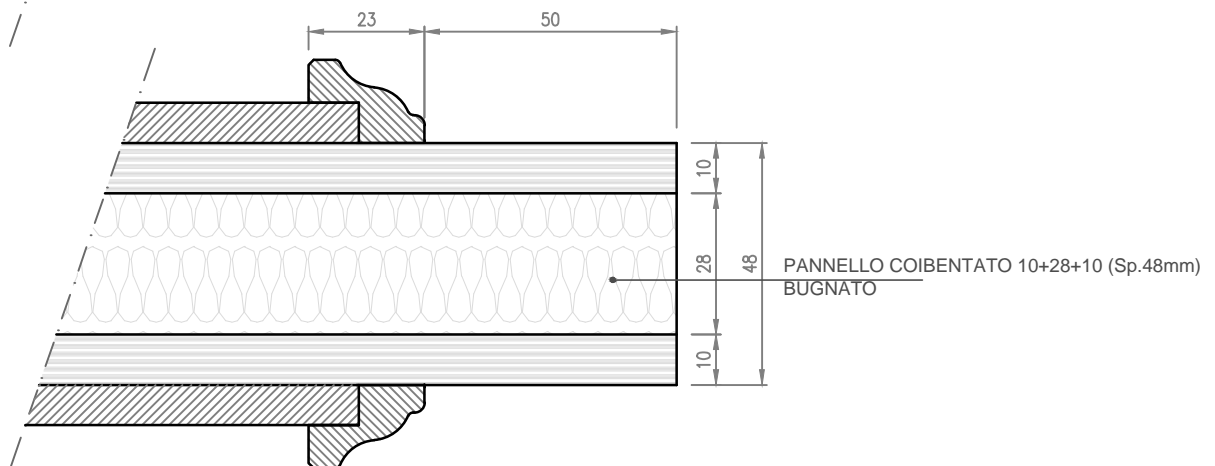
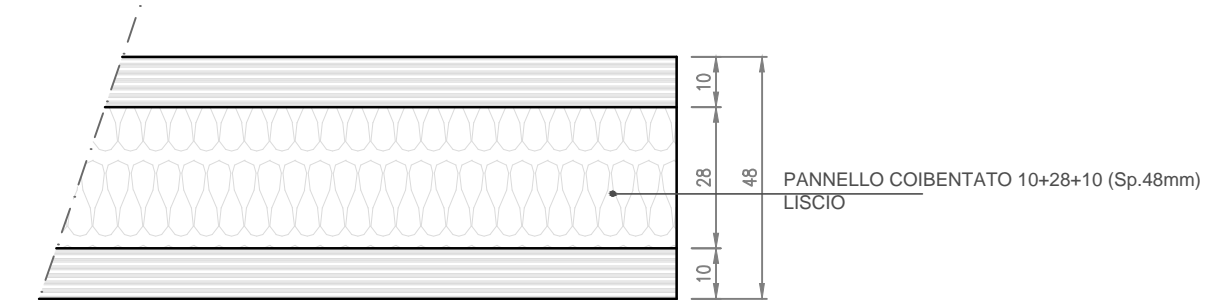

DIMENSIONI SU AUTORIZZAZIONE RILASCIATA DALLA SEDE

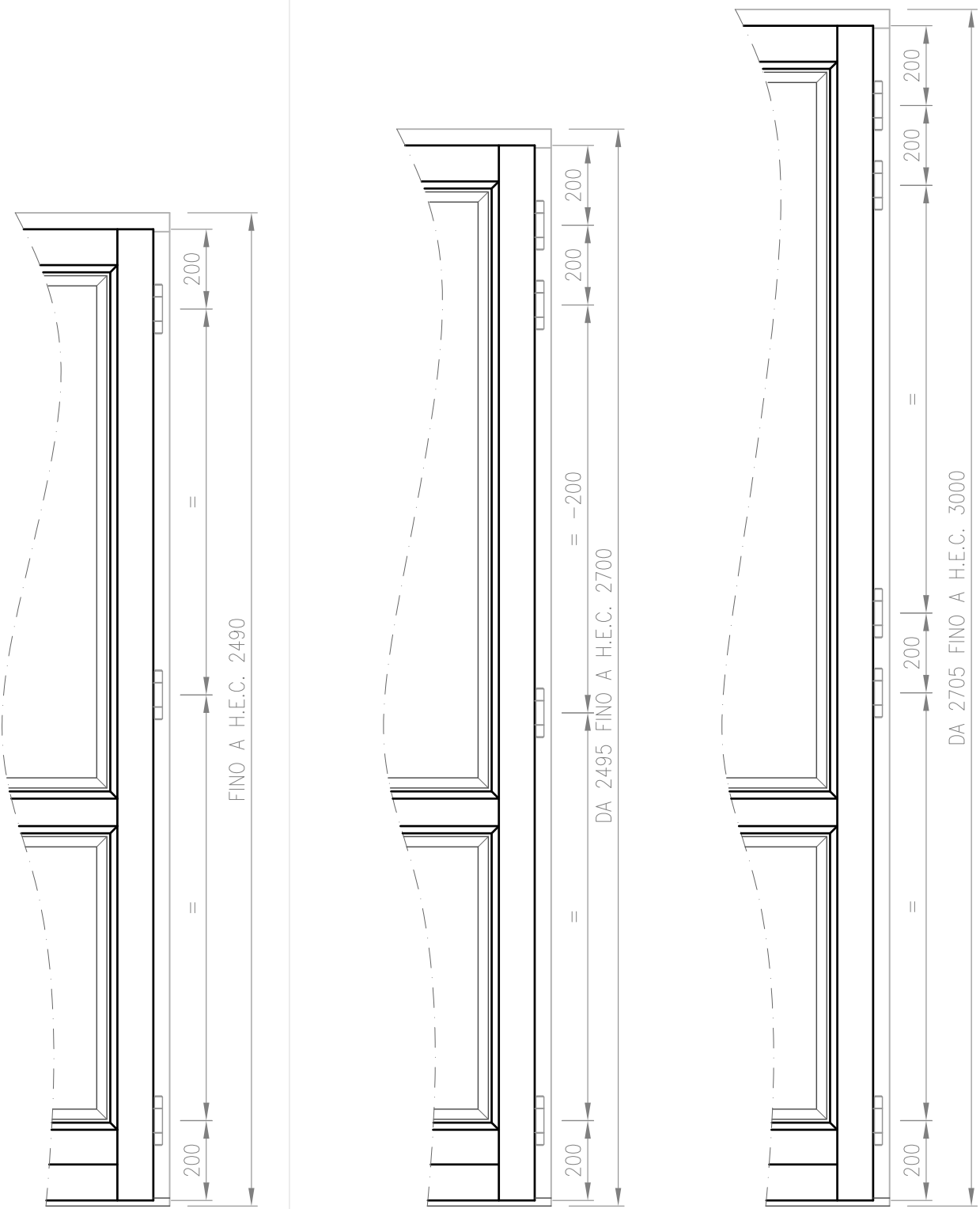

POSIZIONAMENTO DELLE CERNIERE
 ANCHE SE L.E.C.>1200mm SU AUTORIZZAZIONE
 RILASCIATA DALLA SEDE

OVER 68

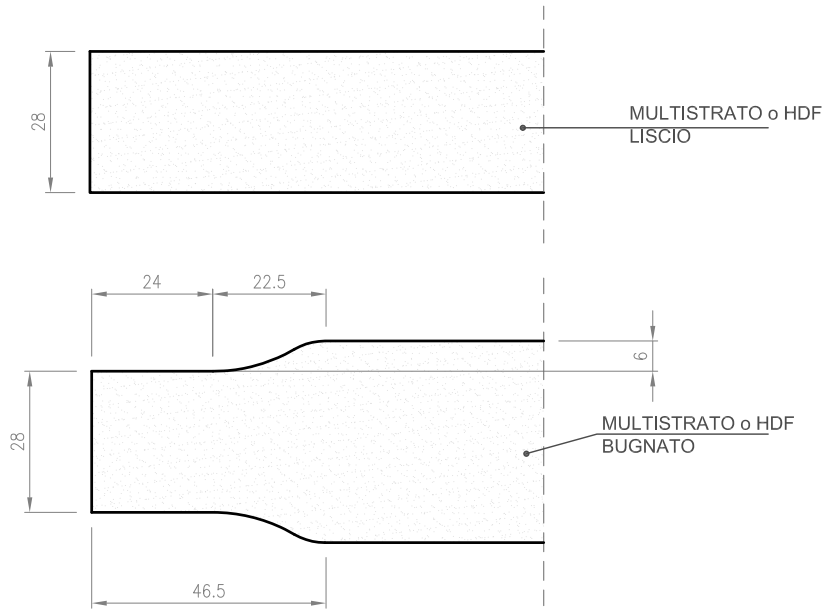

OVER 87 & 92

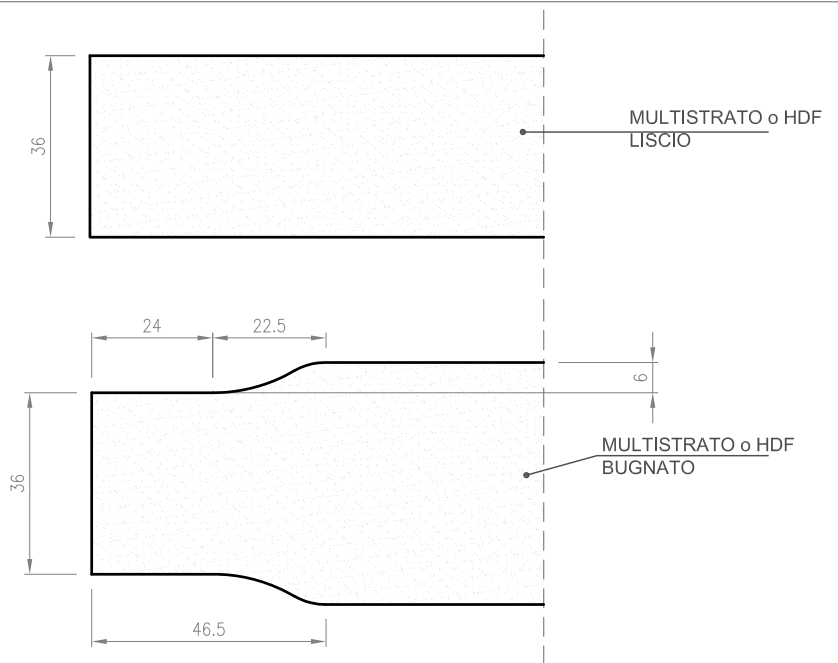

OVERLUX S e M

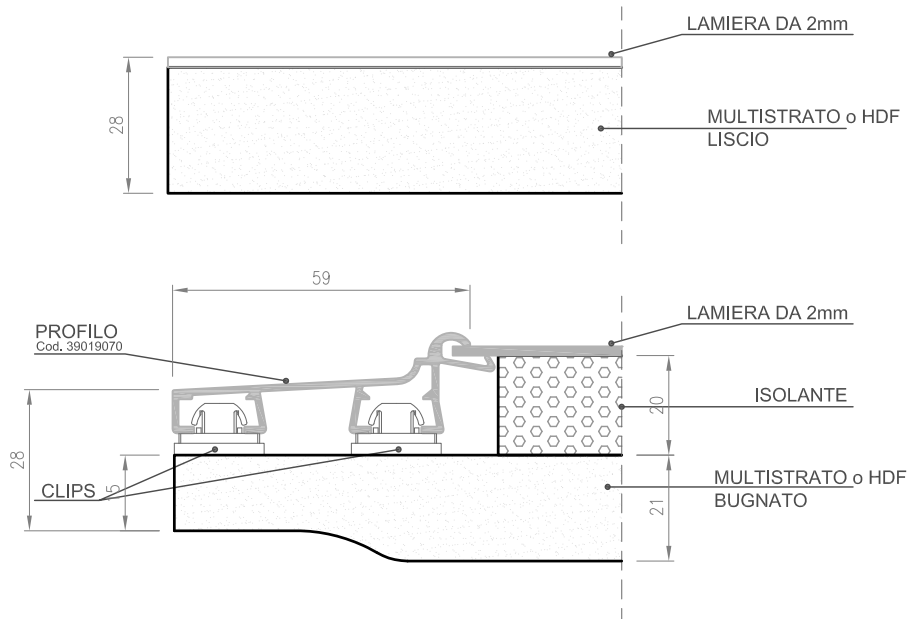

OVERLUX Q

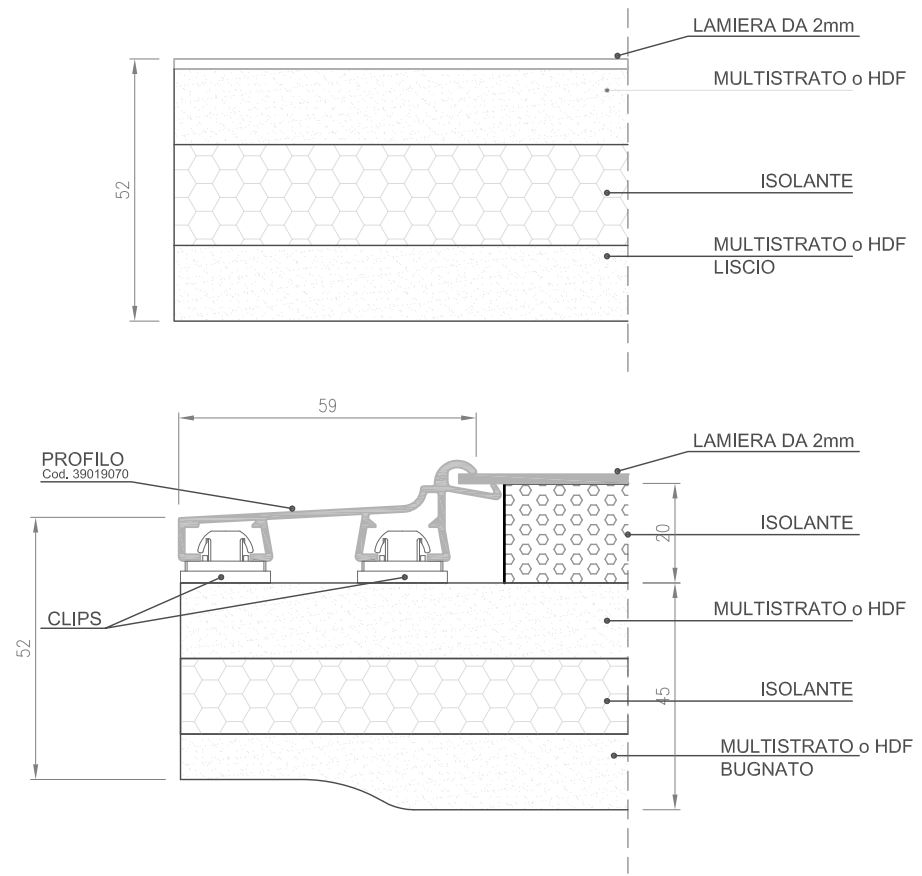

OVERLUX CLIMA

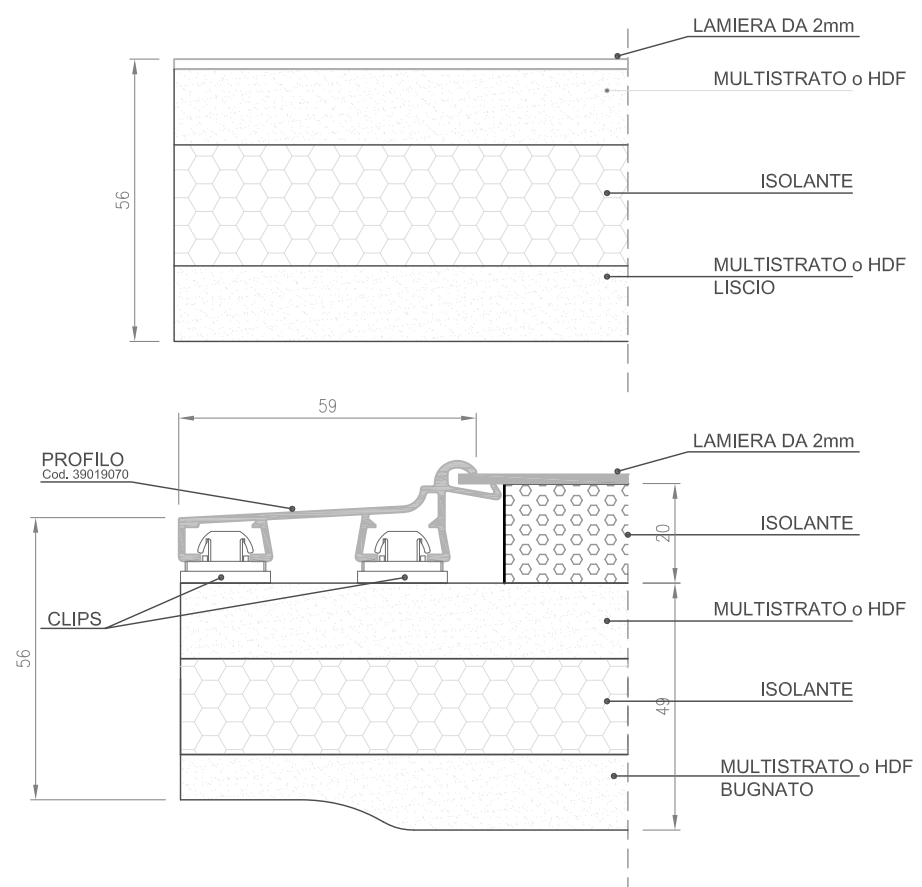

OVER 68

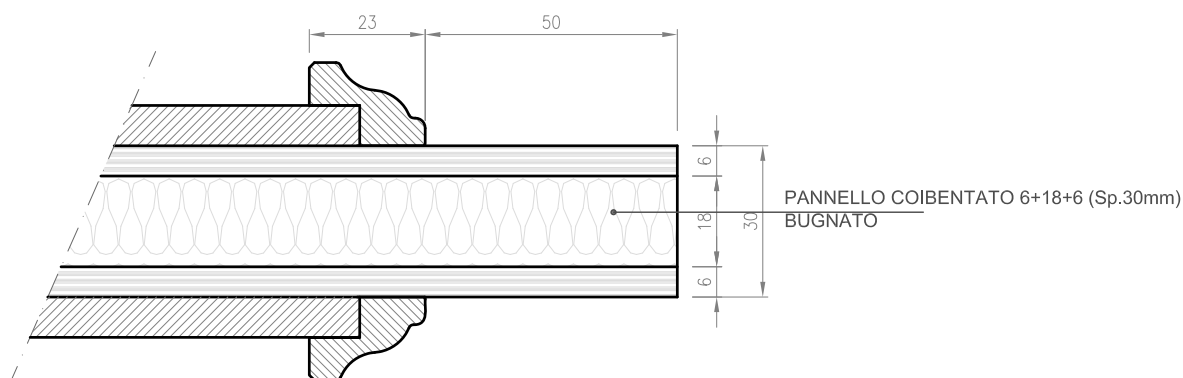
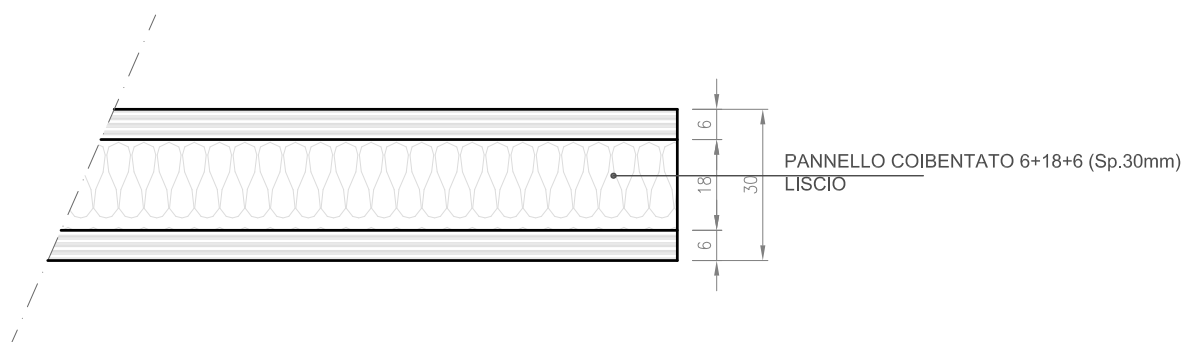

OVER 87 & 92

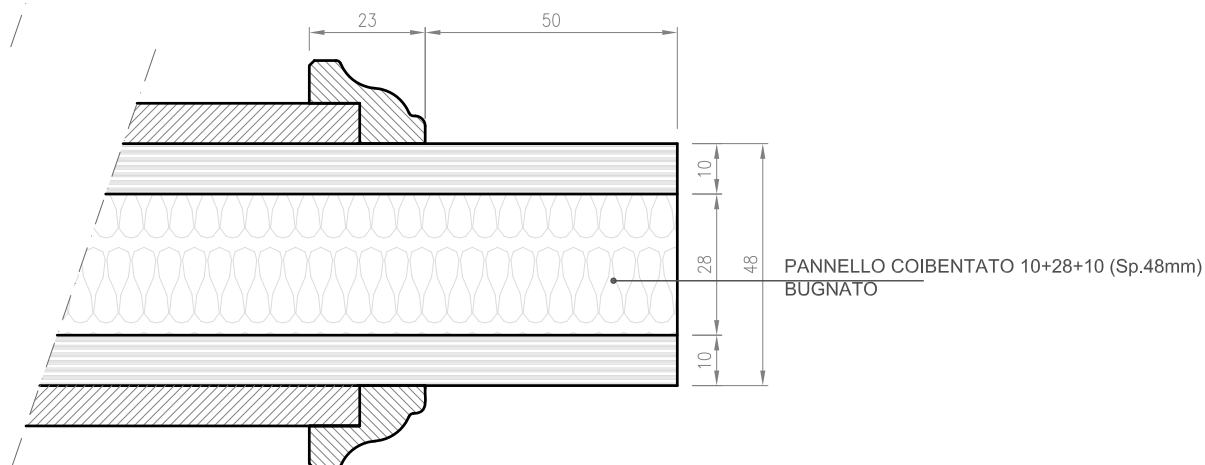
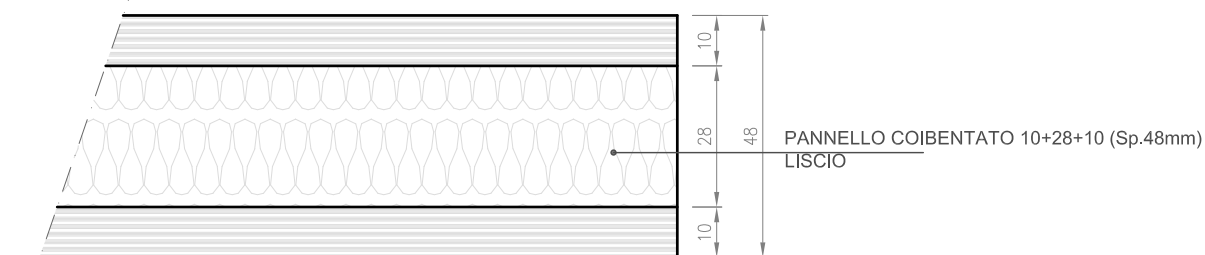

COMPLEMENTI

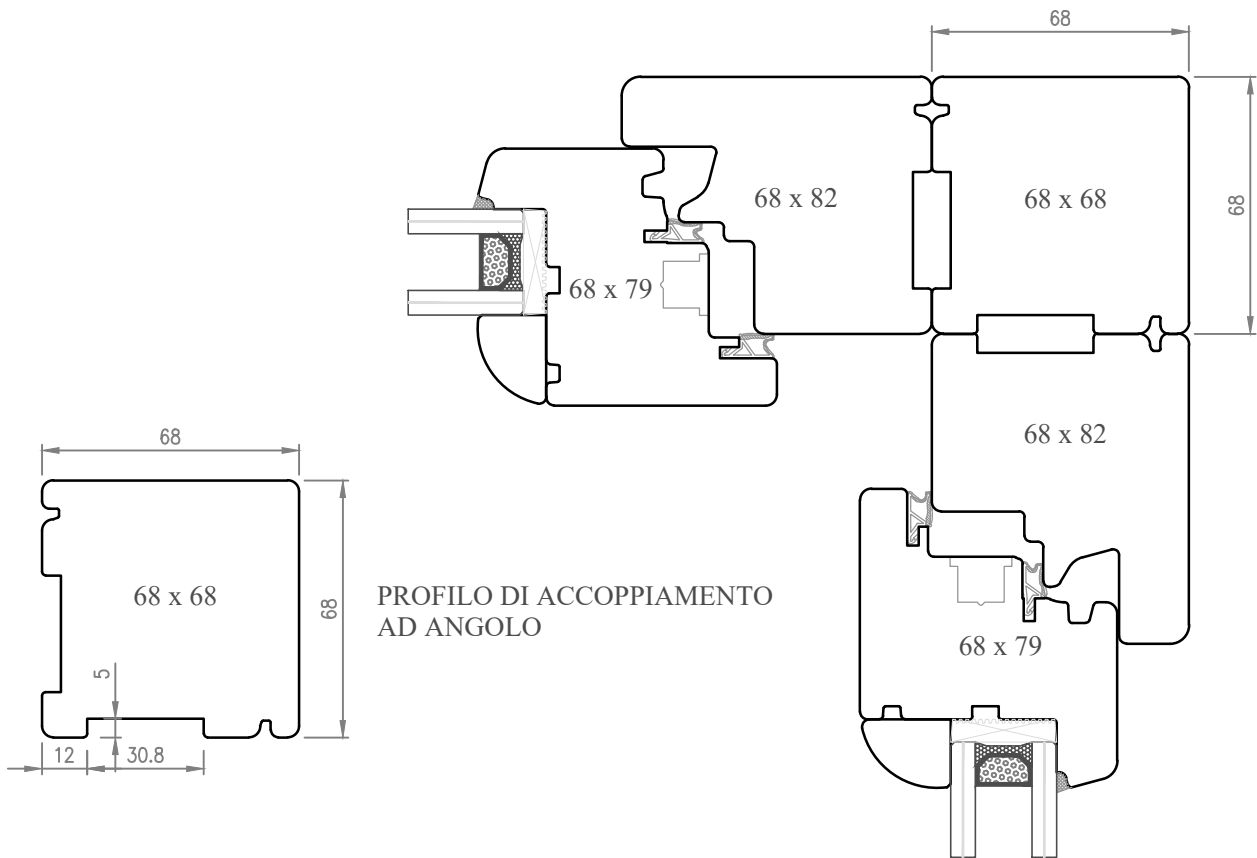

PROFILO DI ACCOPPIAMENTO AD ANGOLO

PROFILO DI ACCOPPIAMENTO/ALLARGAMENTO DA 35mm

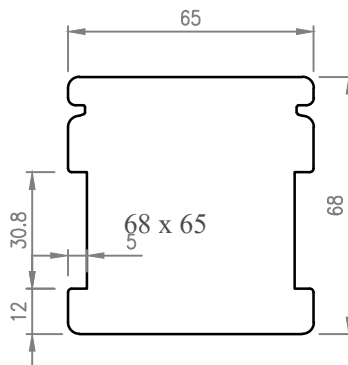
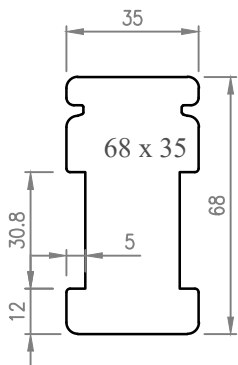

PROFILO DI ACCOPPIAMENTO/ALLARGAMENTO DA 65mm

PROFILO DI ACCOPPIAMENTO/ALLARGAMENTO DA 105mm

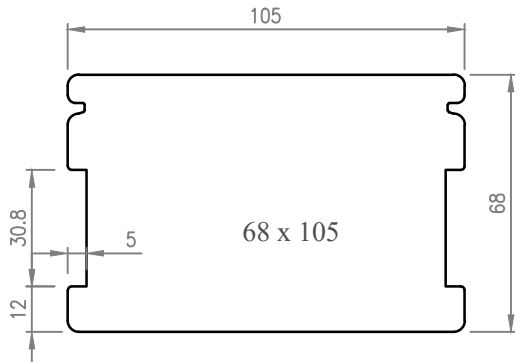

PROFILO DI ACCOPPIAMENTO/ALLARGAMENTO DA 125mm

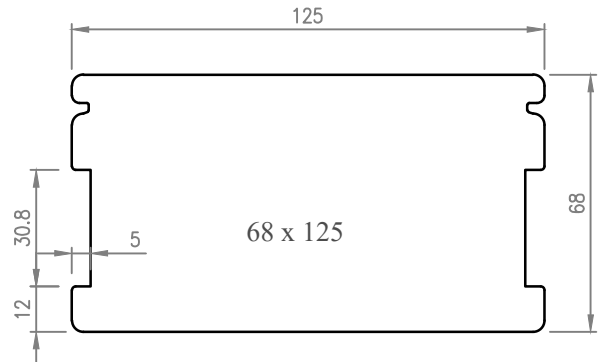

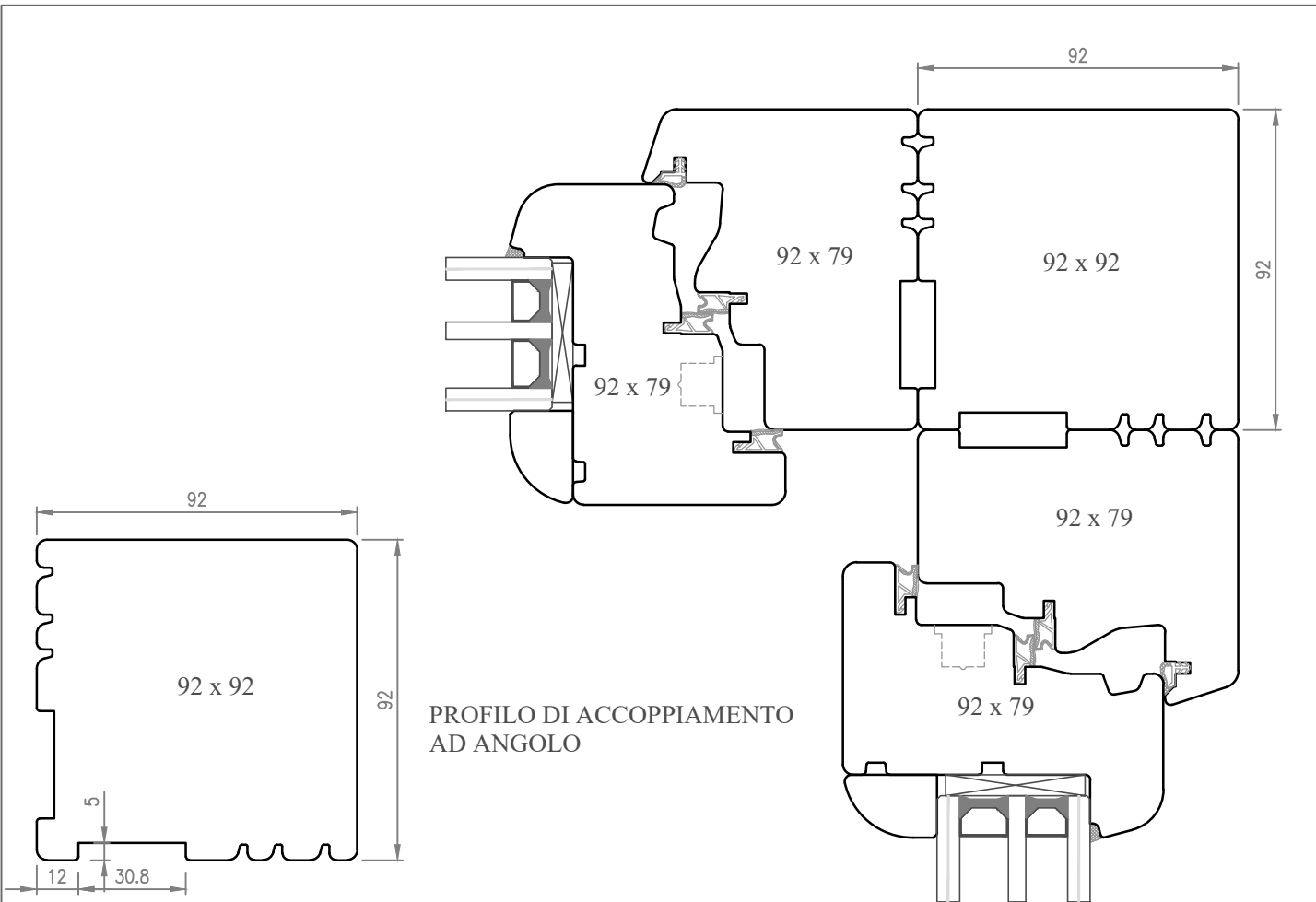

PROFILO DI ACCOPPIAMENTO AD ANGOLO

PROFILO DI ACCOPPIAMENTO/ALLARGAMENTO DA 35mm

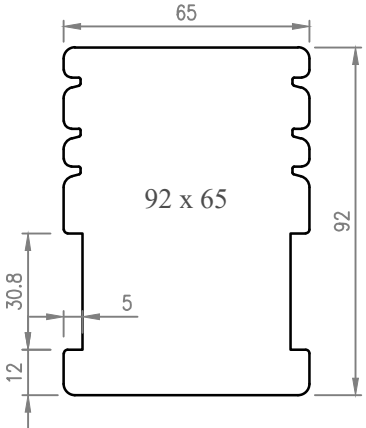
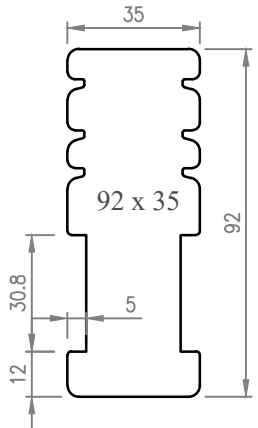

PROFILO DI ACCOPPIAMENTO/ALLARGAMENTO DA 82mm

PROFILO DI ACCOPPIAMENTO/ALLARGAMENTO DA 105mm

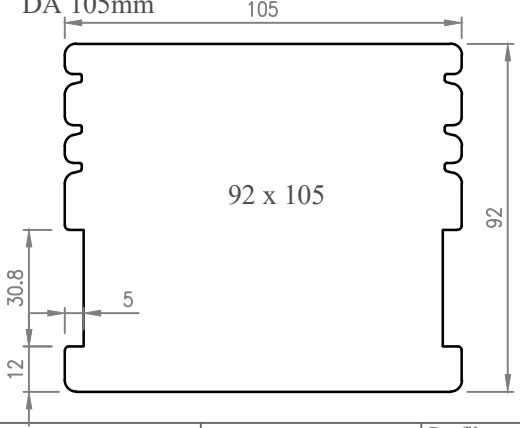

PROFILO DI ACCOPPIAMENTO/ALLARGAMENTO DA 125mm

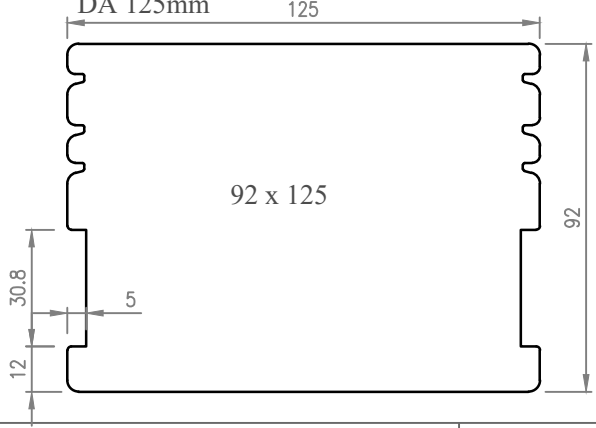

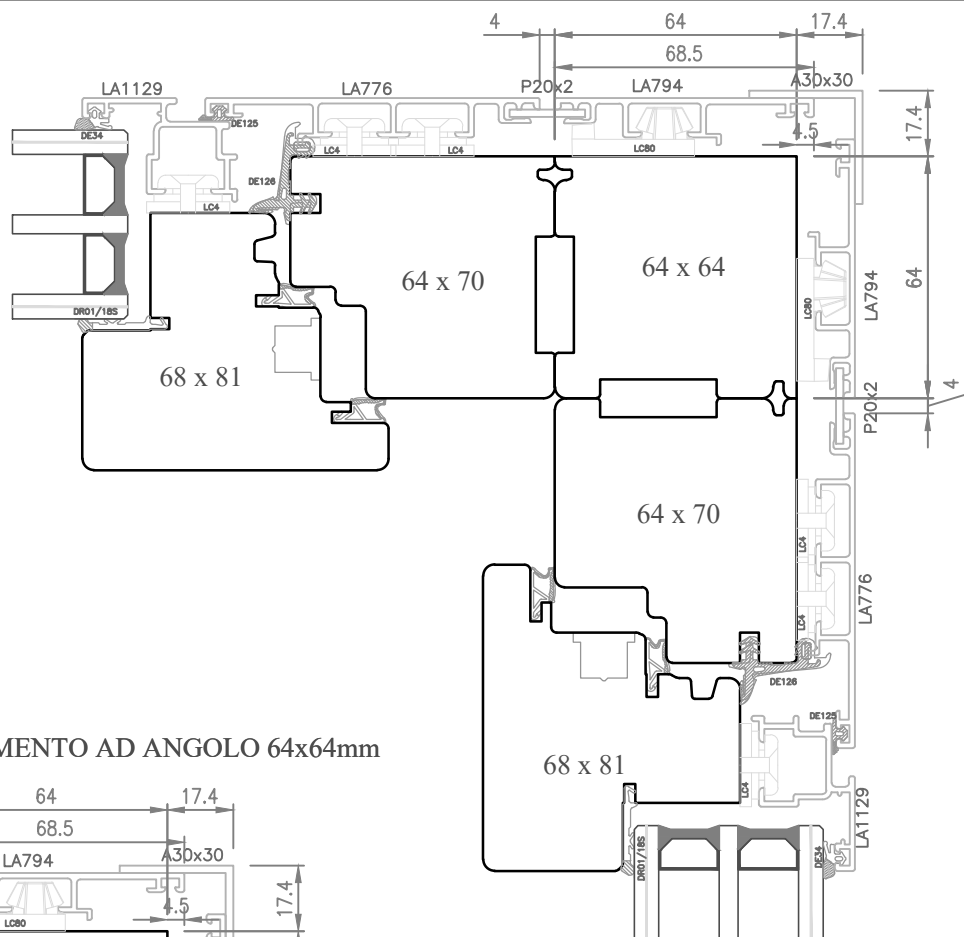

PROFILO DI ACCOPPIAMENTO AD ANGOLO 64x64mm

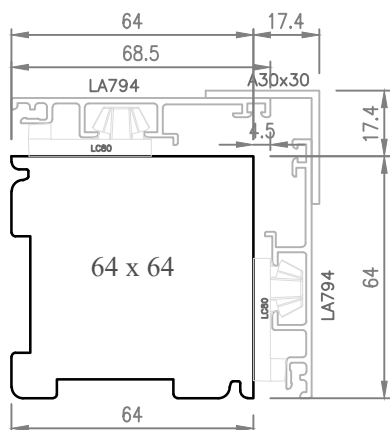

PROFILO DI ALLARGAMENTO DA 64mm

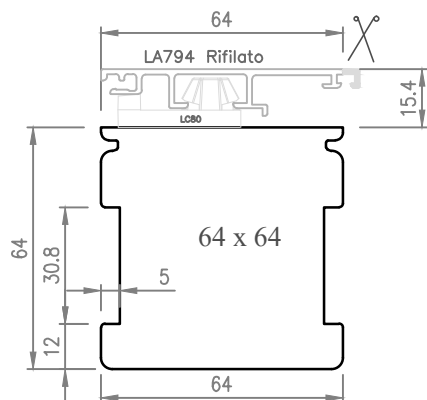

PROFILO DI ALLARGAMENTO DA 124mm

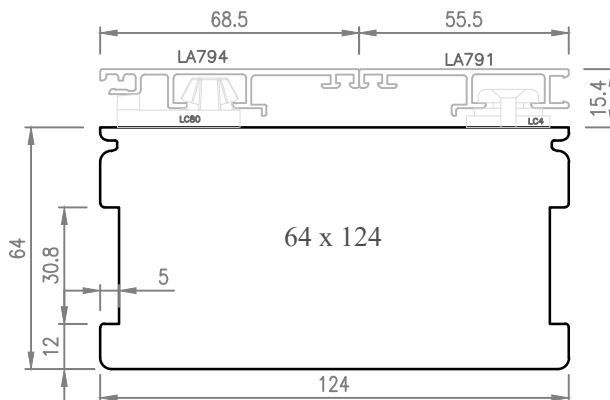

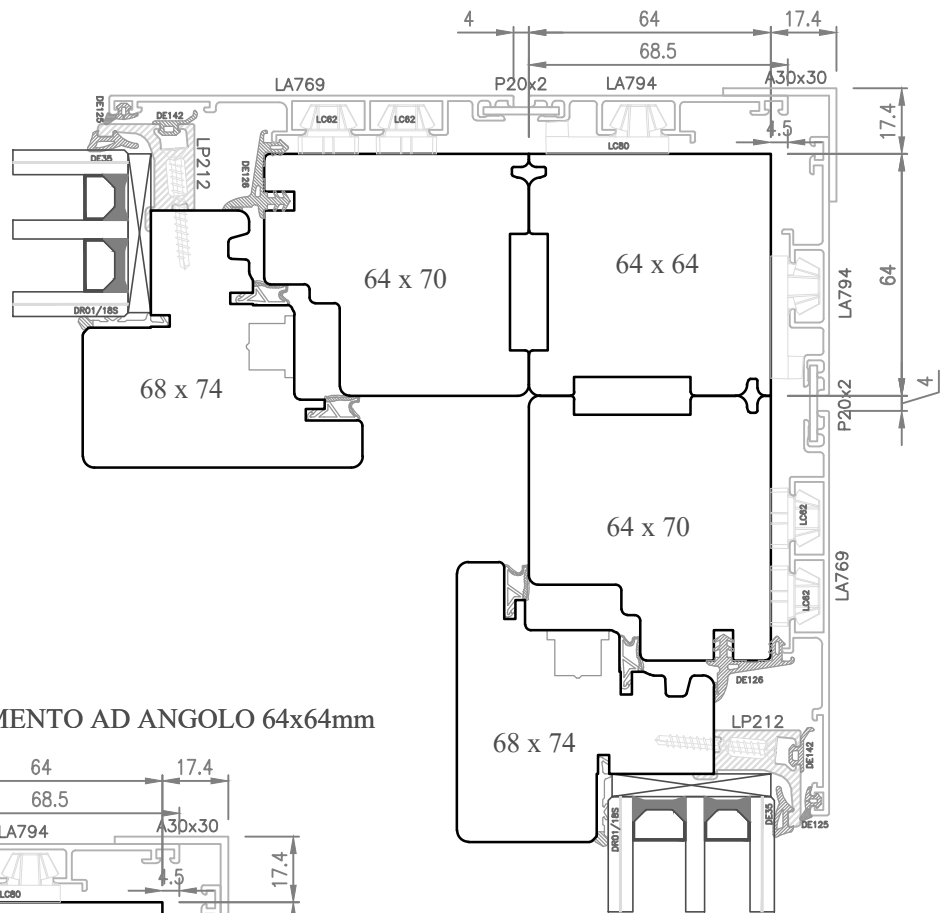

PROFILO DI ACCOPPIAMENTO AD ANGOLO 64x64mm

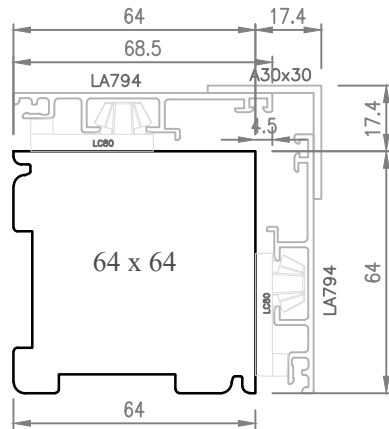

PROFILO DI ALLARGAMENTO DA 64mm

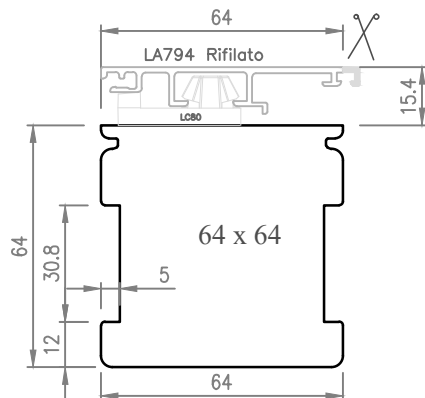

PROFILO DI ALLARGAMENTO DA 124mm

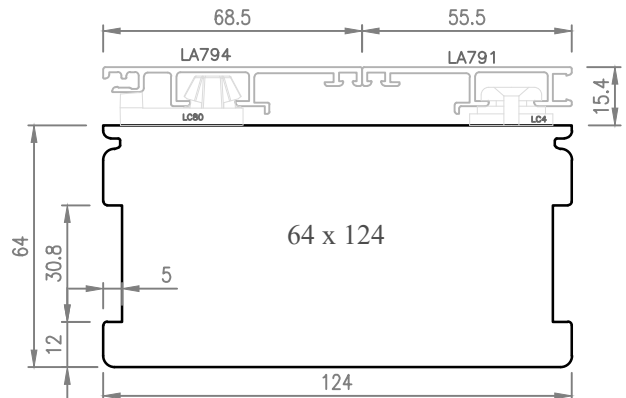

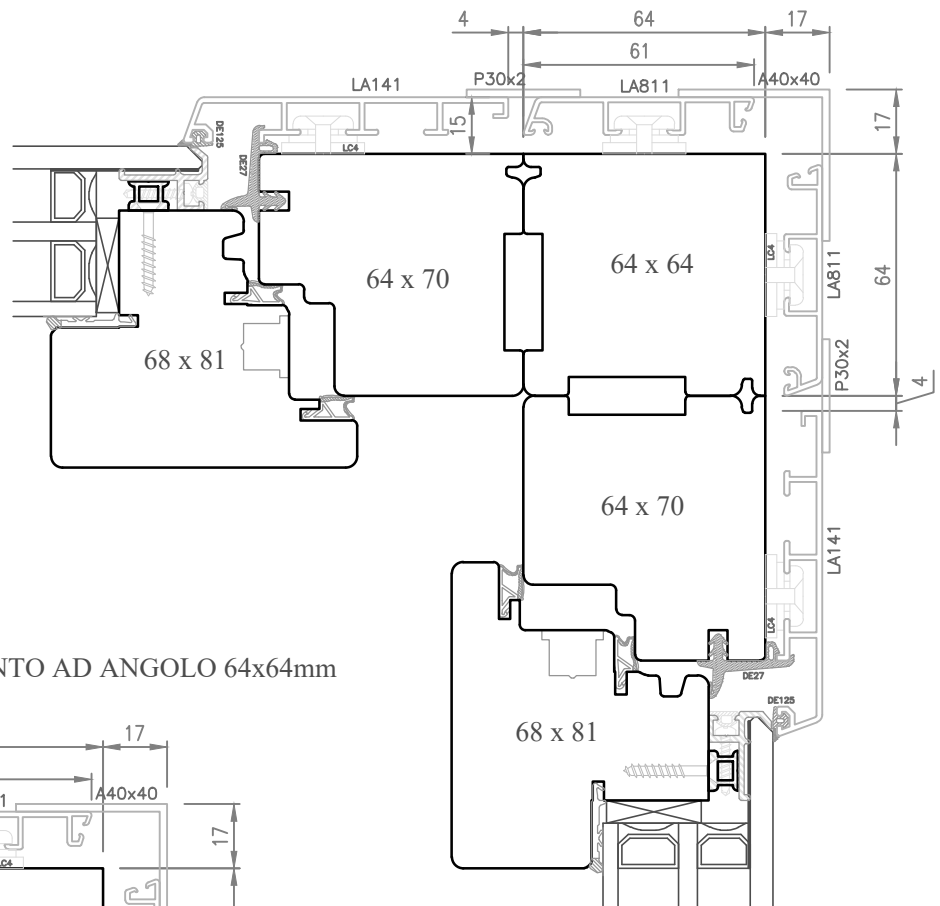

PROFILO DI ACCOPPIAMENTO AD ANGOLO 64x64mm

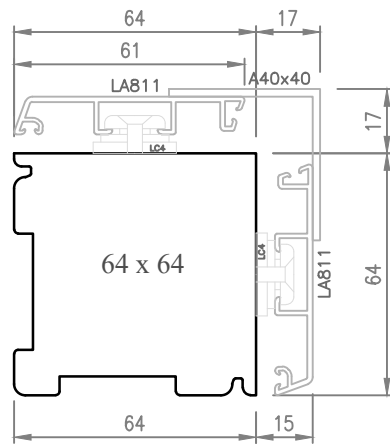

PROFILO DI ALLARGAMENTO DA 64mm

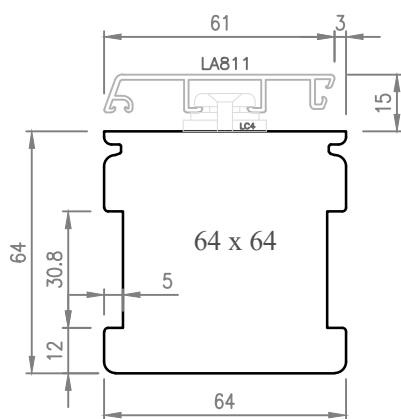

PROFILO DI ALLARGAMENTO DA 123mm

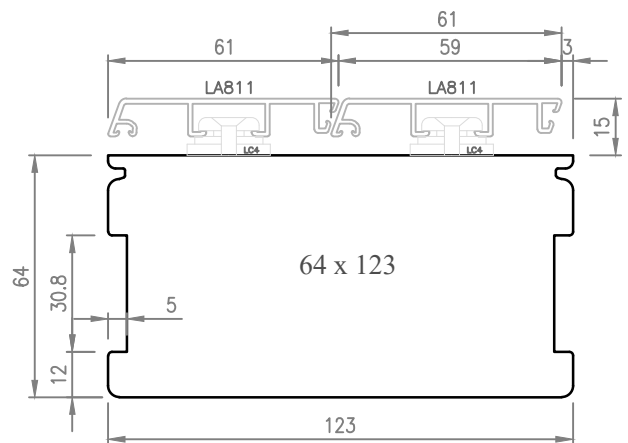

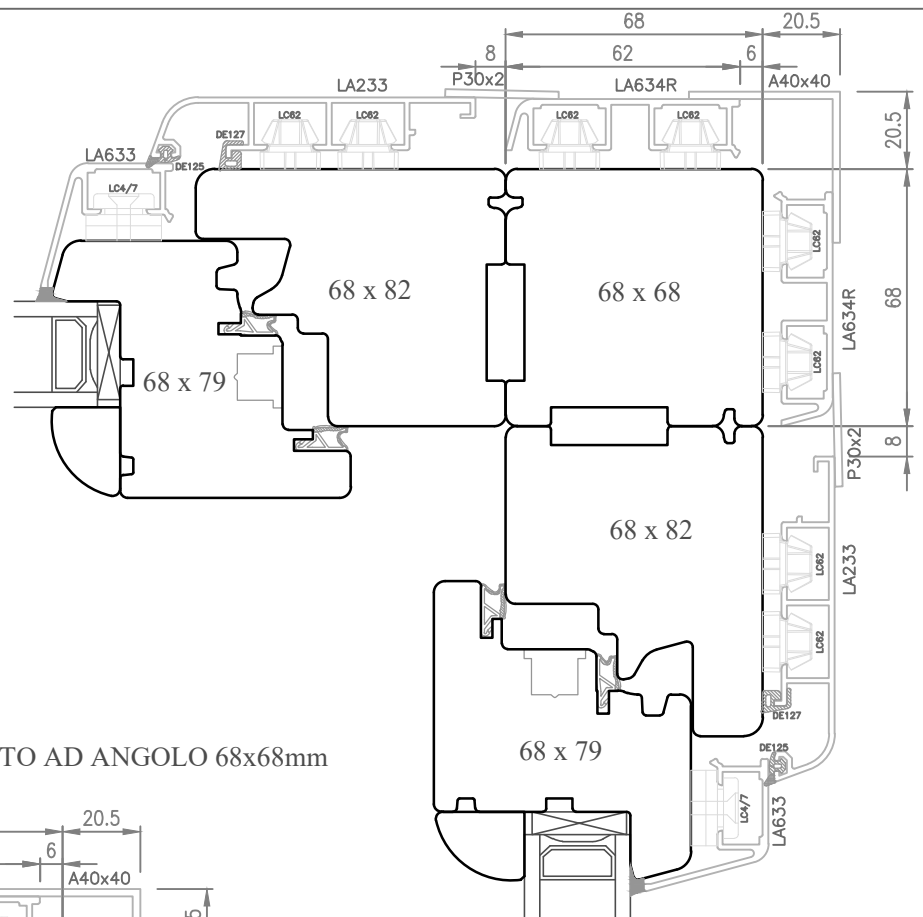

PROFILO DI ACCOPPIAMENTO AD ANGOLO 68x68mm

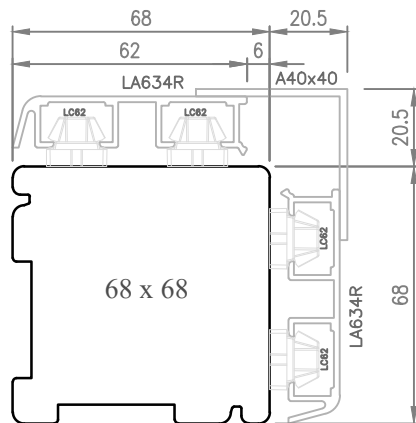

PROFILO DI ALLARGAMENTO DA 64mm

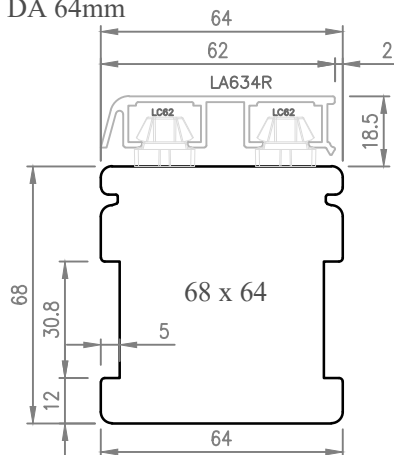

PROFILO DI ALLARGAMENTO DA 124mm

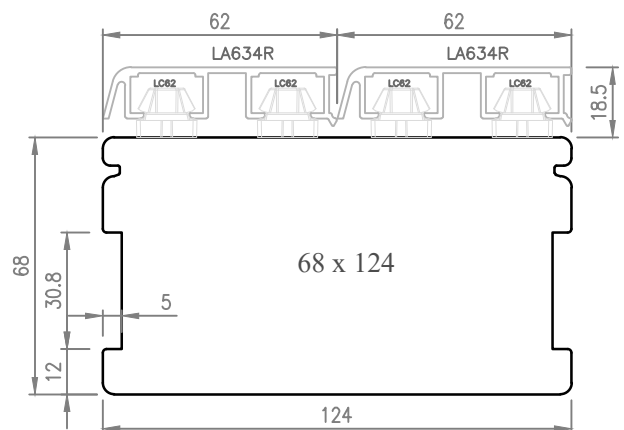

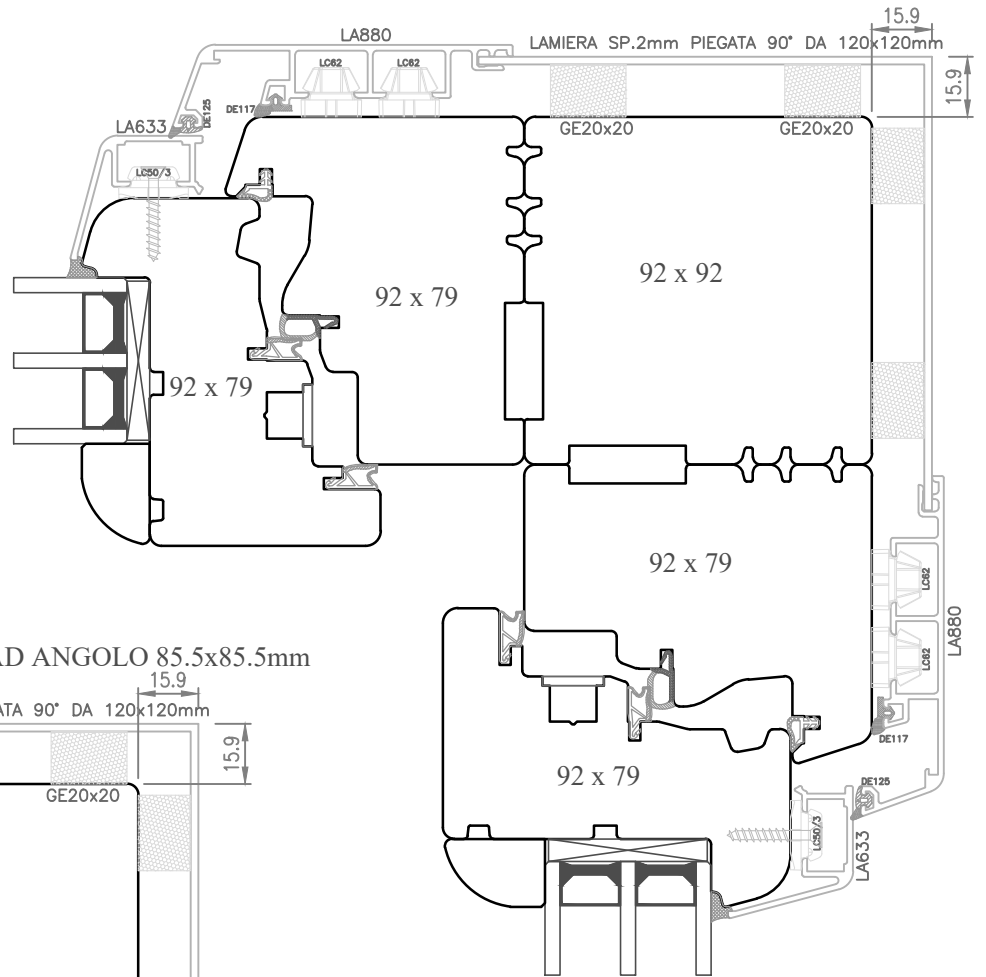

PROFILO DI ACCOPPIAMENTO AD ANGOLO 85.5x85.5mm

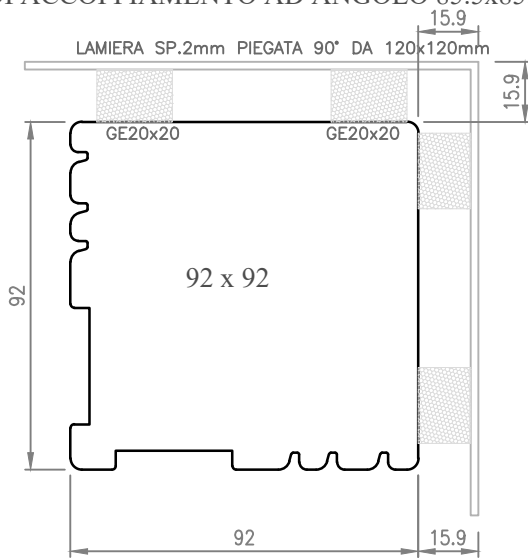

PROFILO DI ALLARGAMENTO DA 64mm

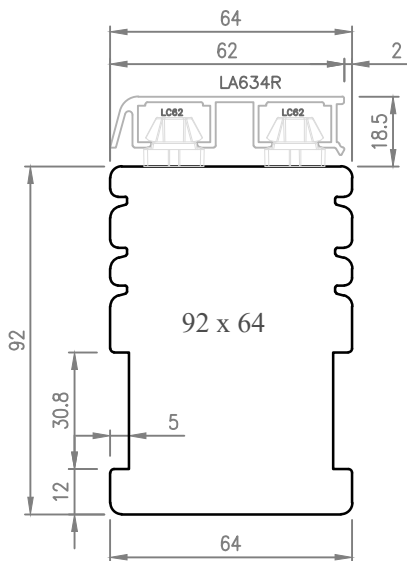

PROFILO DI ALLARGAMENTO DA 124mm

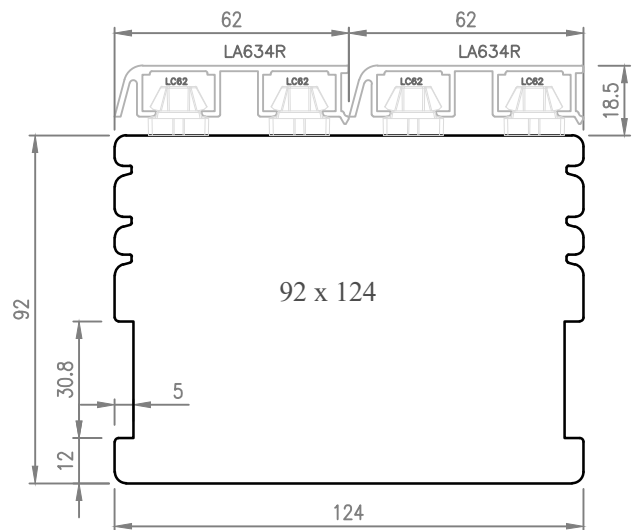

TIPO A

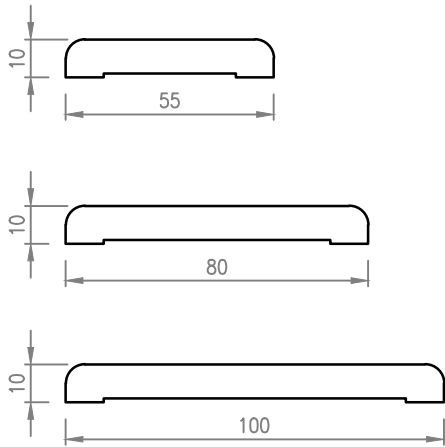

TIPO L

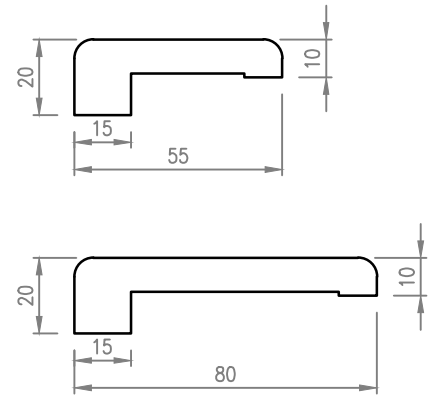

TIPO E

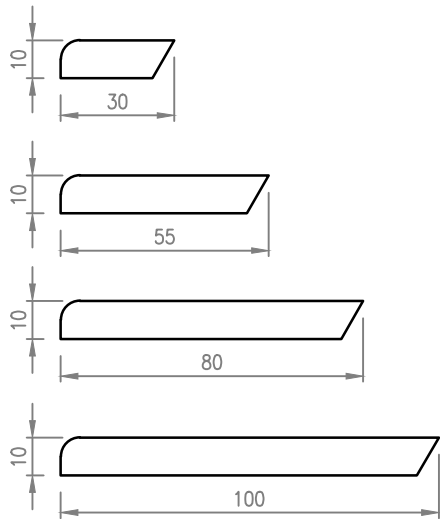

TIPO E

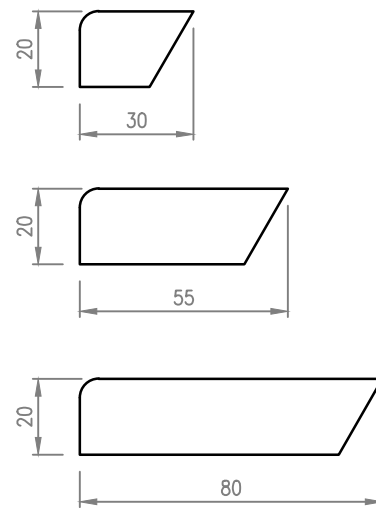

TIPO P

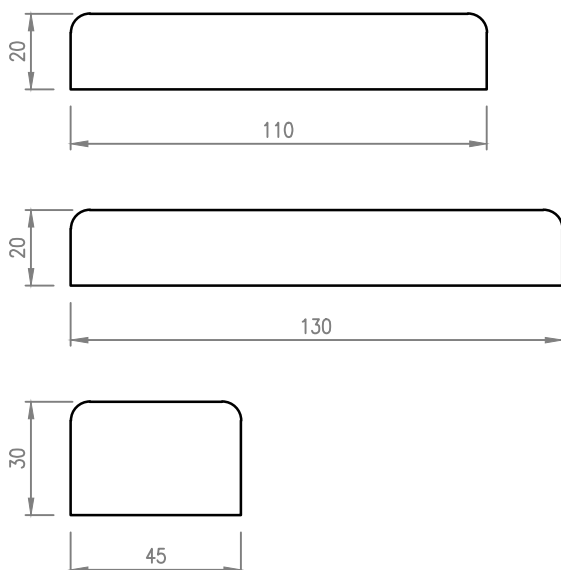

ALLUMINIO

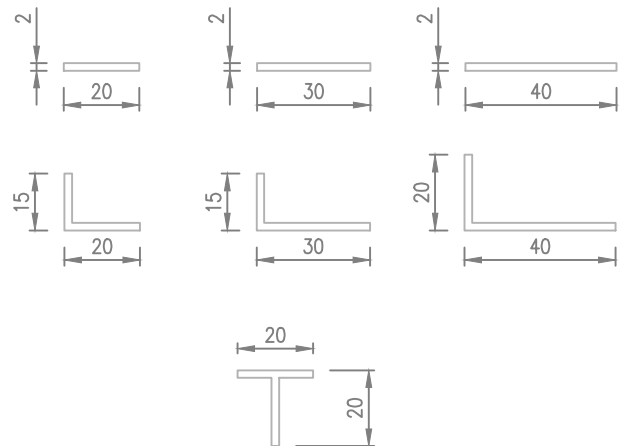

BORDATURA TAVOLETTE

L	LARGHEZZA
P	PROFONDITA'
S	SPESSORE
R	RAGGIO

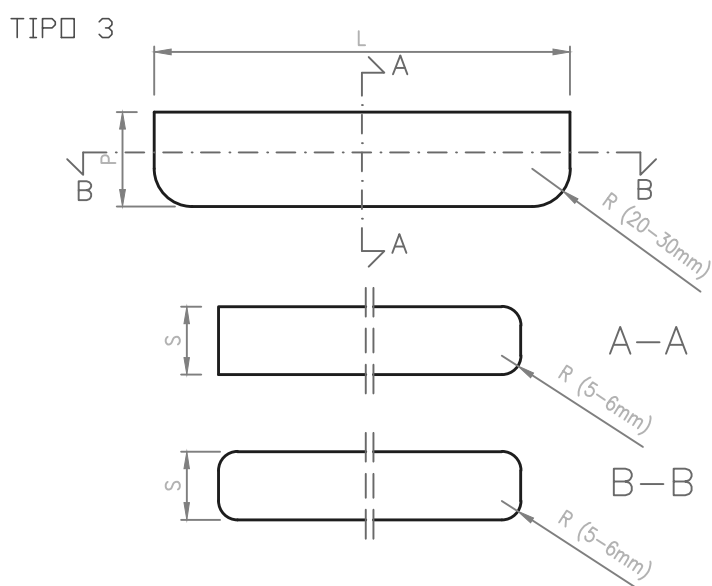
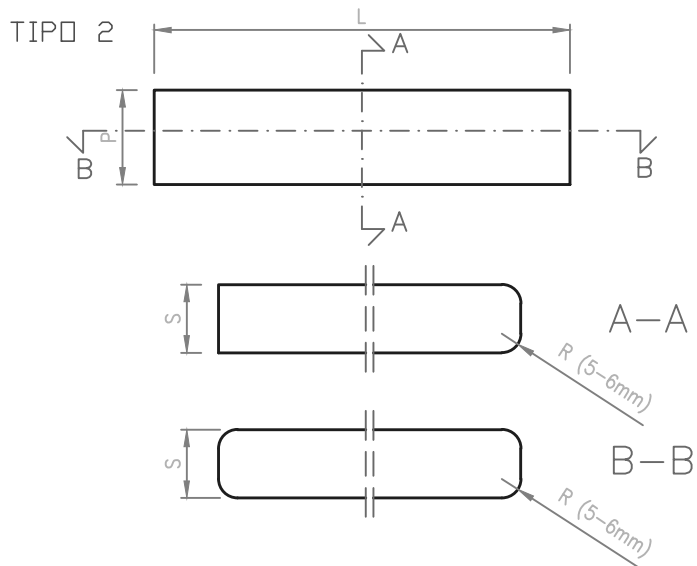
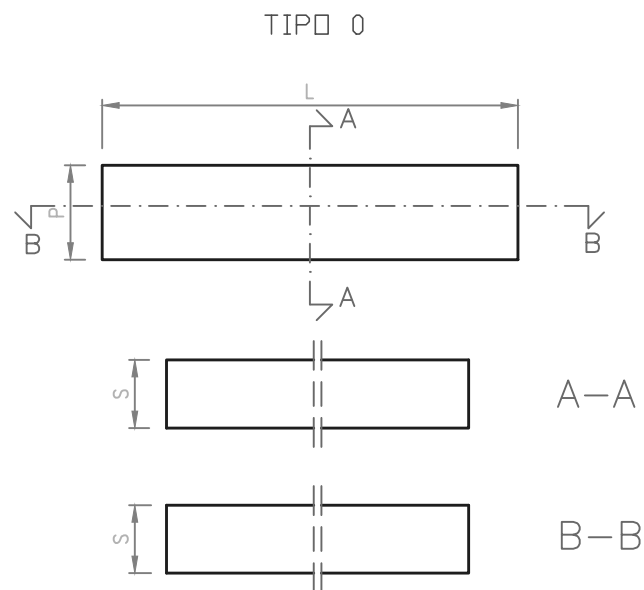
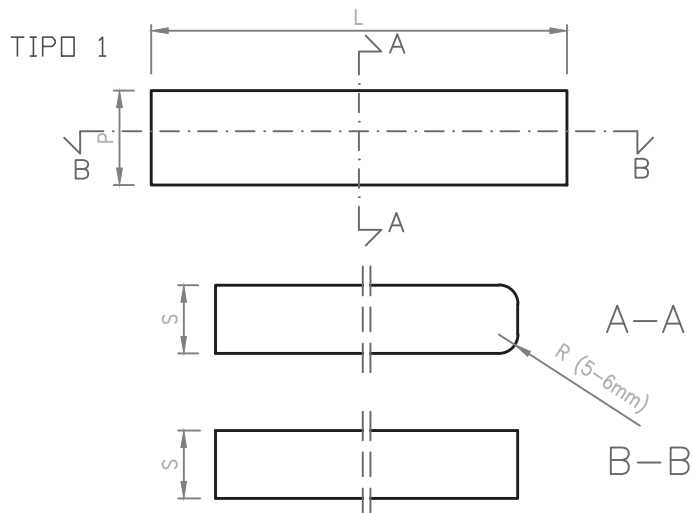

PVC

REHAU

70/80

Brillant 70 Telaio L

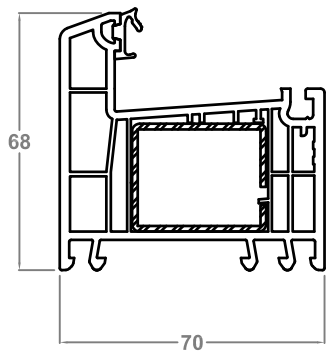

Brillant 70 Telaio Z40

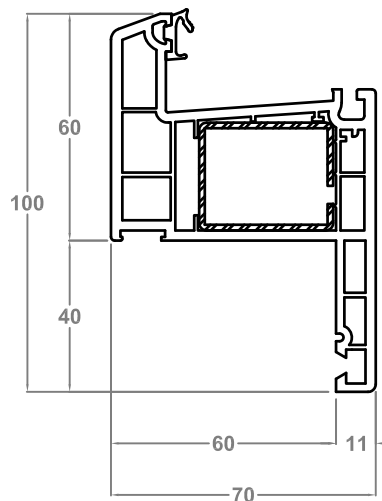

Brillant 70 Telaio Z60

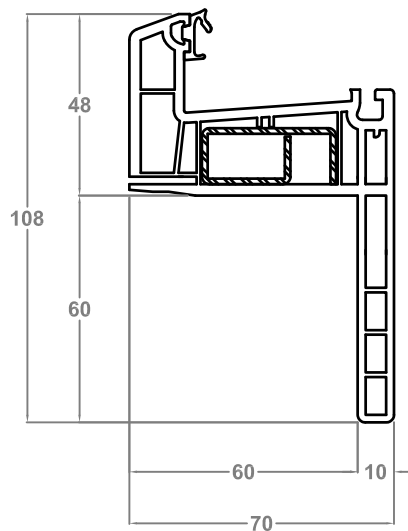

Anta Z60 Tonda

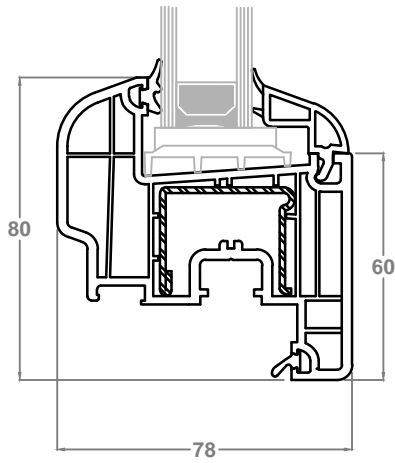

Anta Z60 Dritta

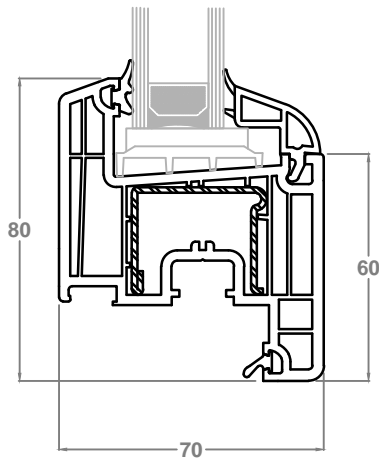

Anta Z74 Tonda Per Serrature

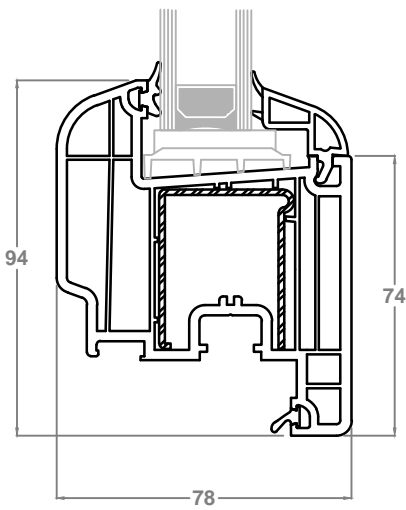

Anta Z74 Dritta Per Serrature

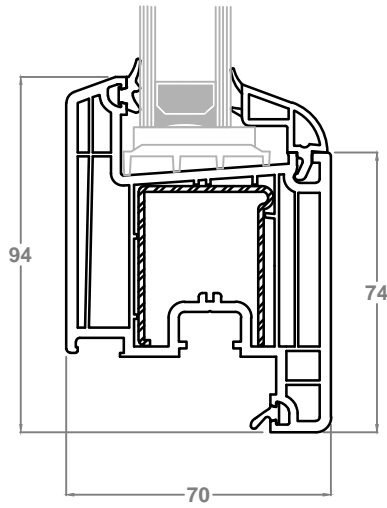

Anta Z98 per portoncino

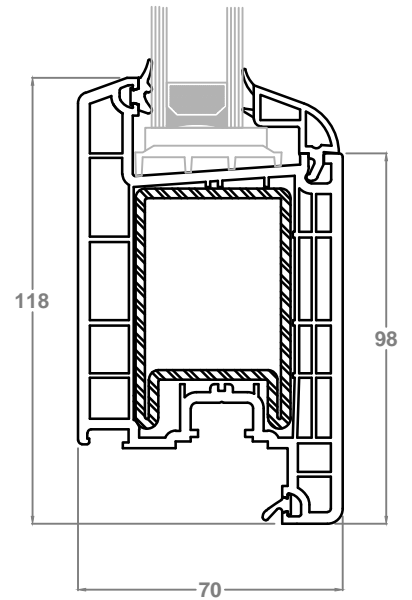

Anta Z74 Tonda Per Serrature con cerniere Dinamic

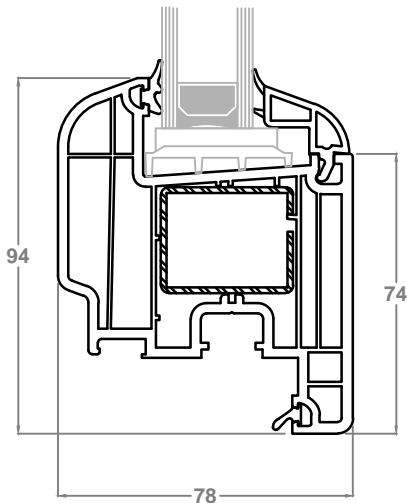

Anta Z74 Dritta Per Serrature con cerniere Dinamic

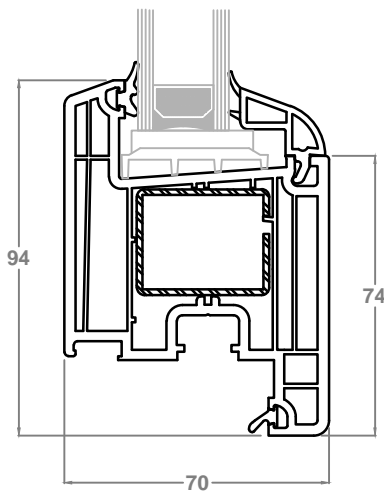

Telaio L/Anta Z60 Tonda

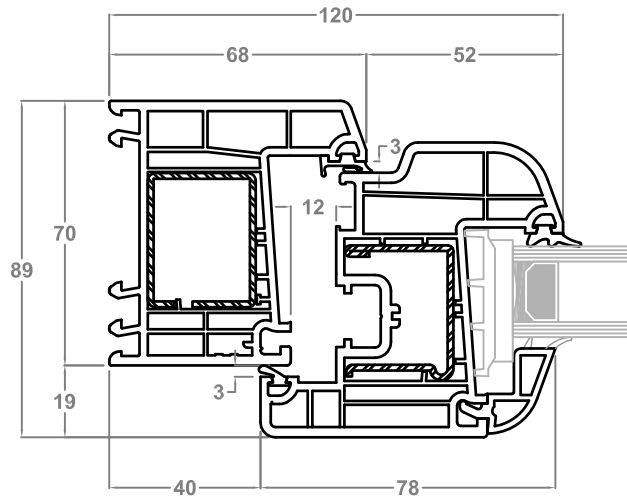

Telaio Z40/Anta Z60 Tonda

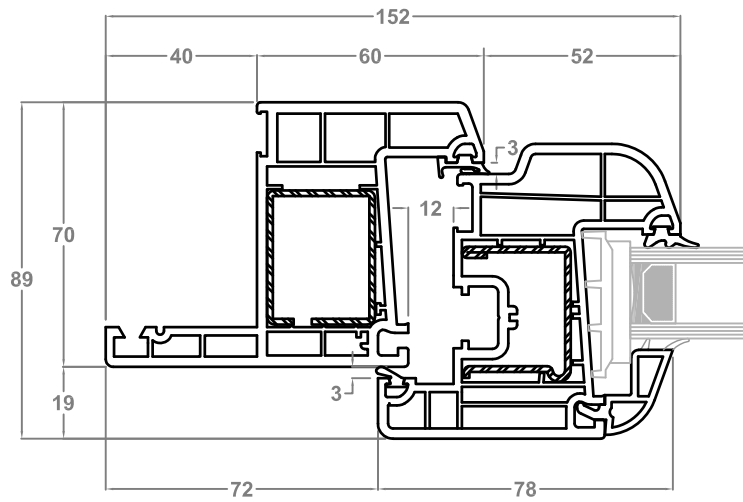

Telaio Z60/Anta Z60 Tonda

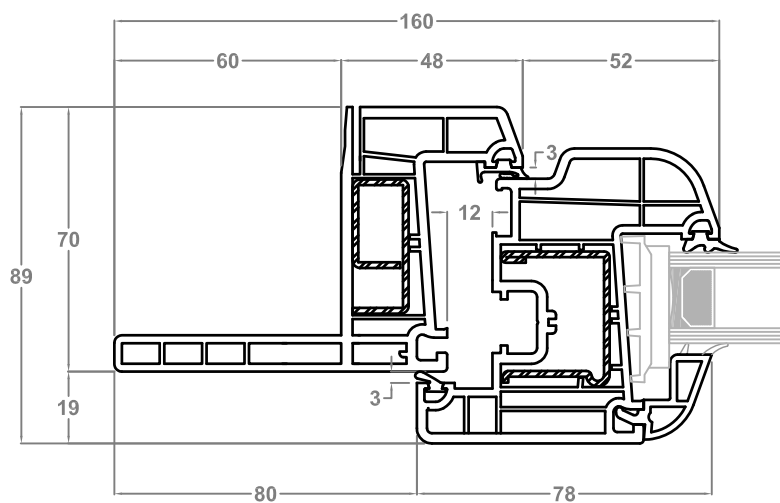

Telaio L/Anta Z60 Dritta

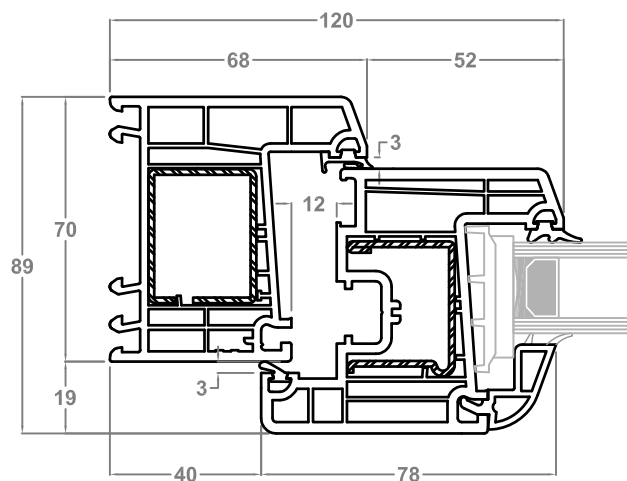

Telaio Z40/Anta Z60 Dritta

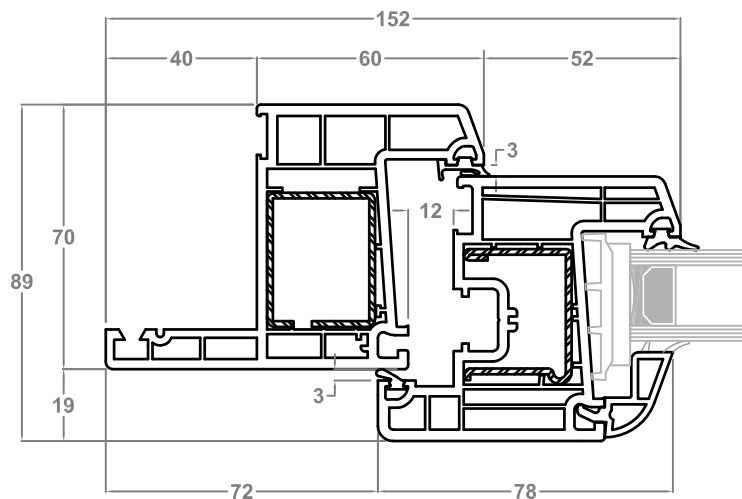

Telaio Z60/Anta Z60 Dritta

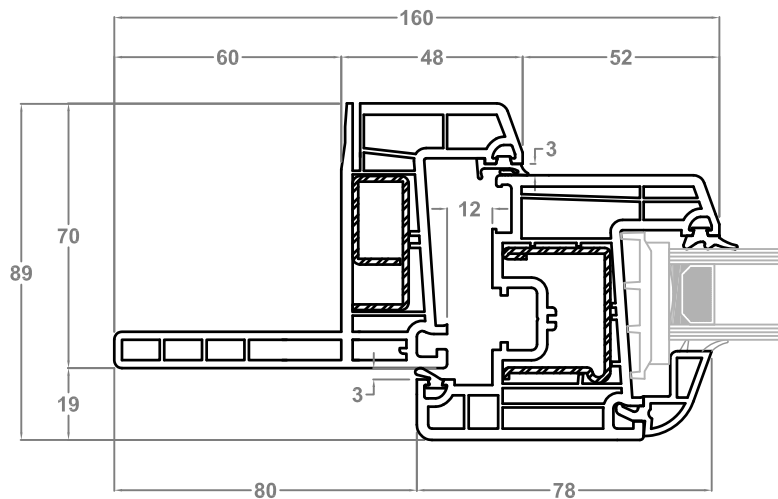

Ante Z60 Tonda

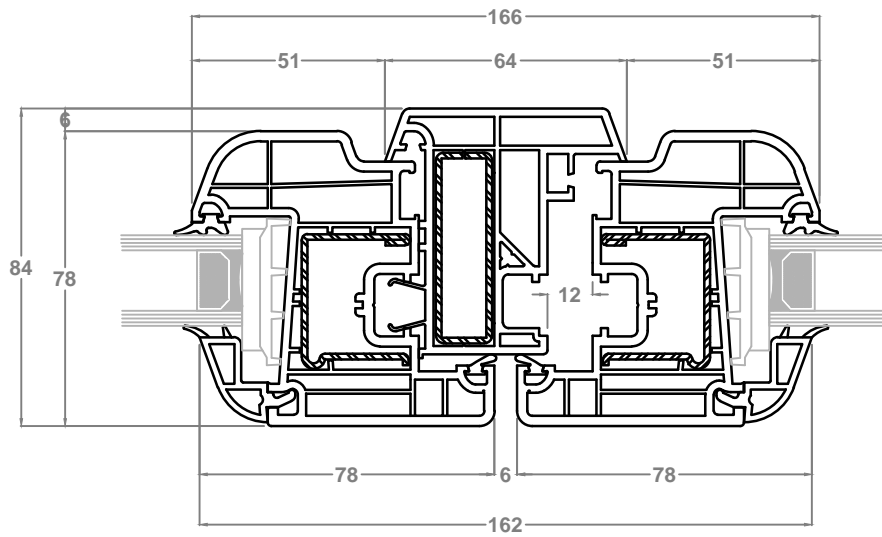

Montante fisso 86/Anta Z60 Tonda

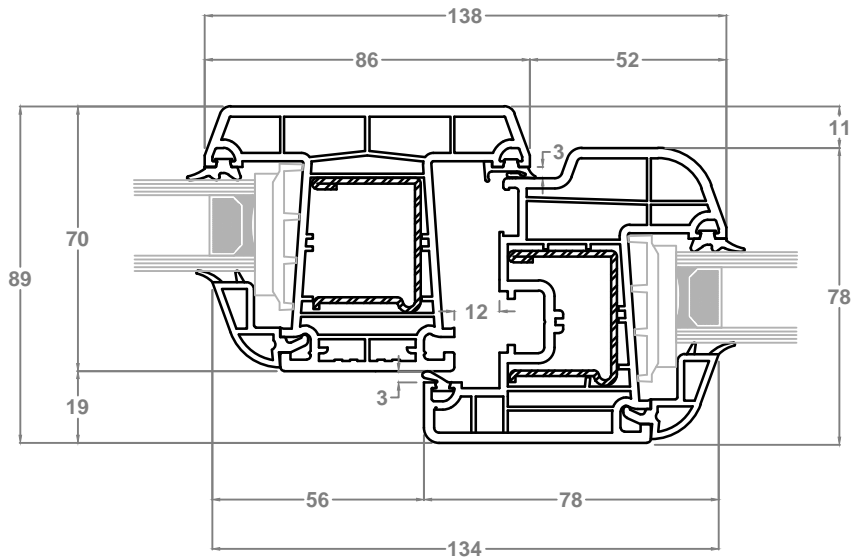

Anta Z60 Tonda/Montante fisso 86/Anta Z60 Tonda

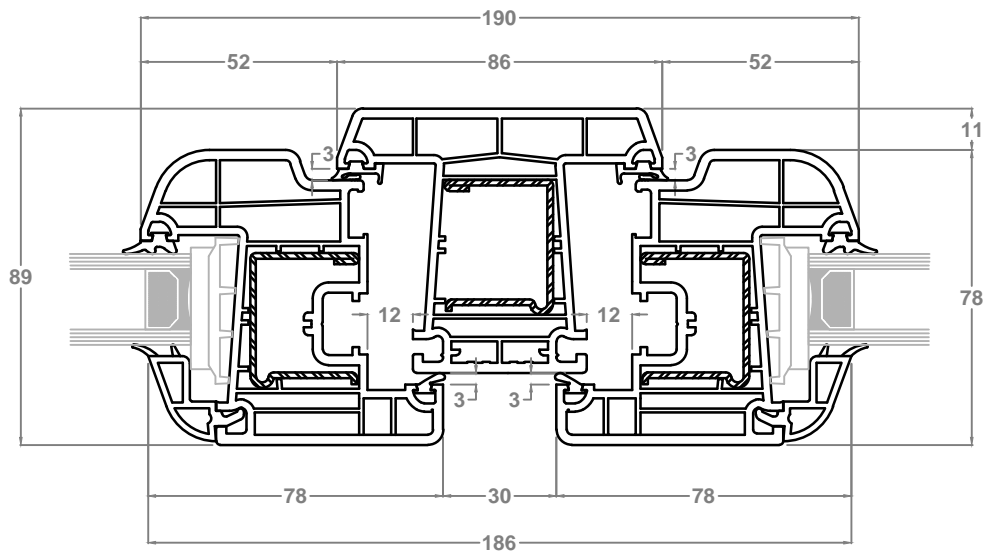

Ante Z60 Dritta

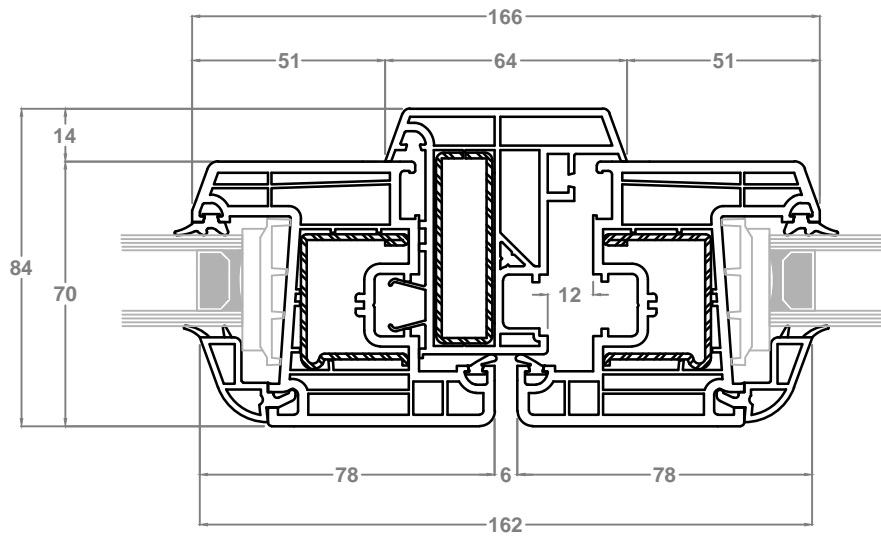

Montante fisso 86/Anta Z60 Dritta

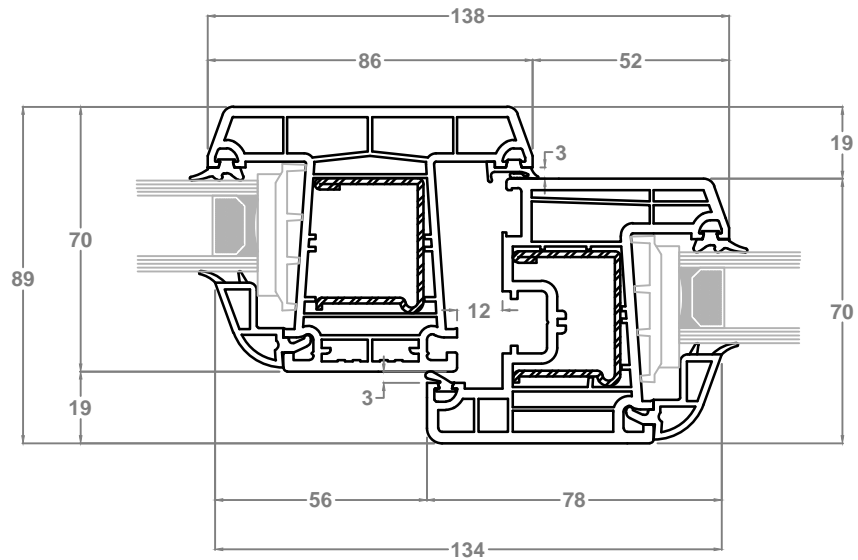

Anta Z60 Dritta/Montante fisso 86/Anta Z60 Dritta

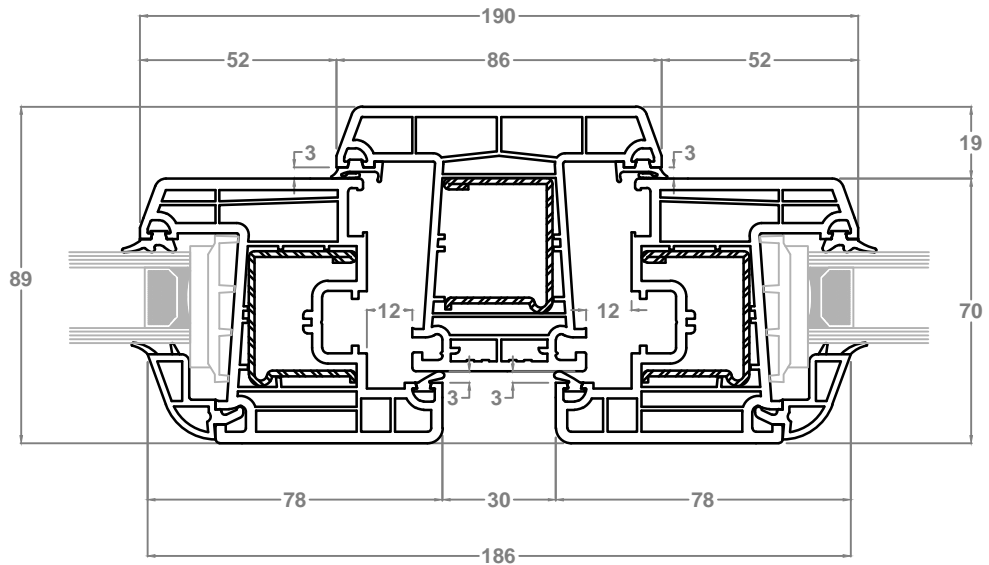

Telaio L/Anta Z74 Tonda

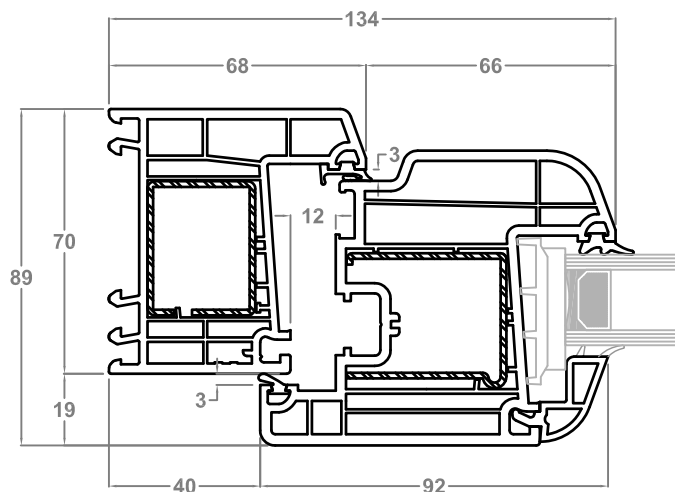

Telaio Z40/Anta Z74 Tonda

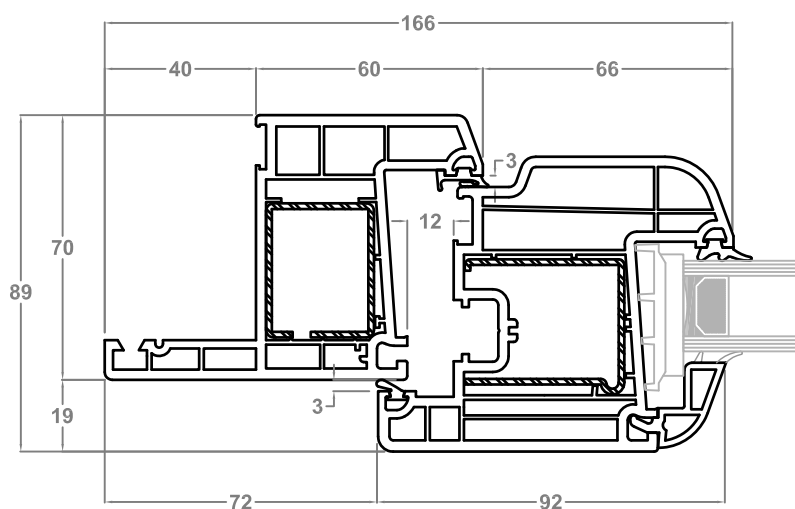

Telaio Z60/Anta Z74 Tonda

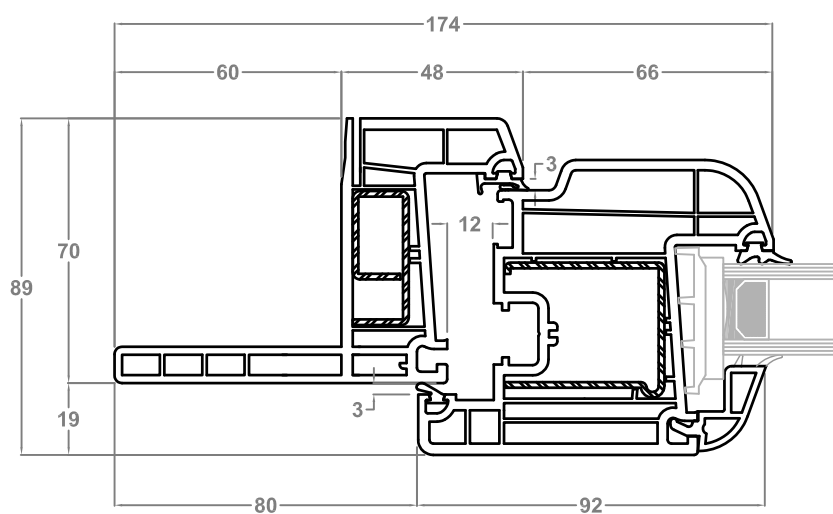

Telaio L/Anta Z74 Dritta

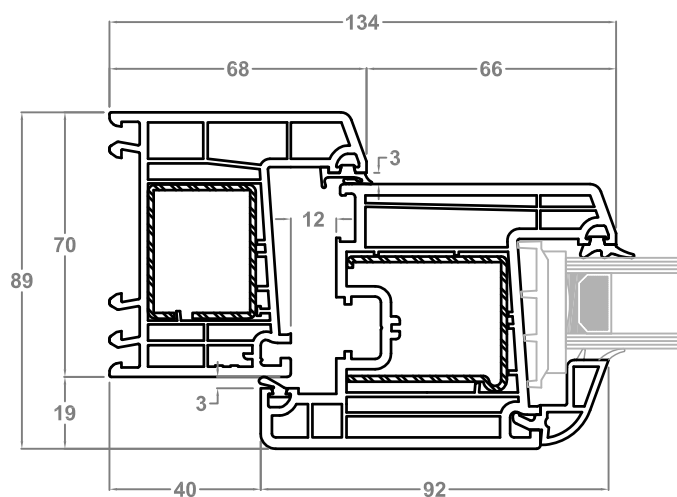

Telaio Z40/Anta Z74 Dritta

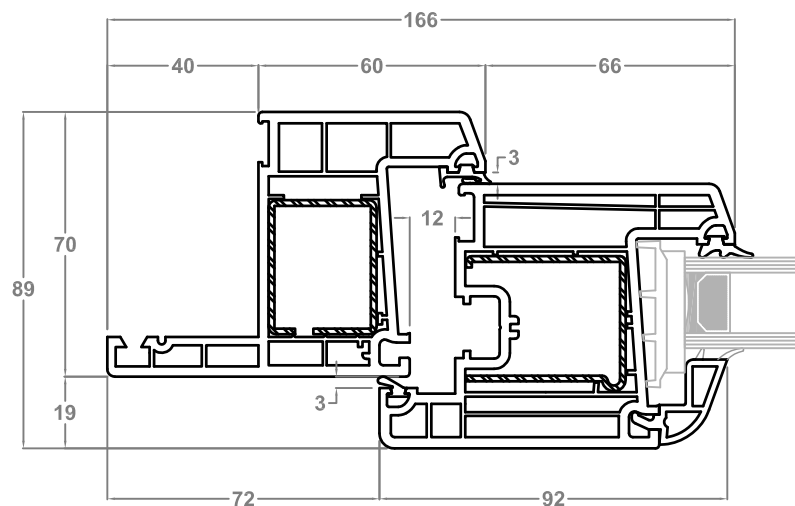

Telaio Z60/Anta Z74 Dritta

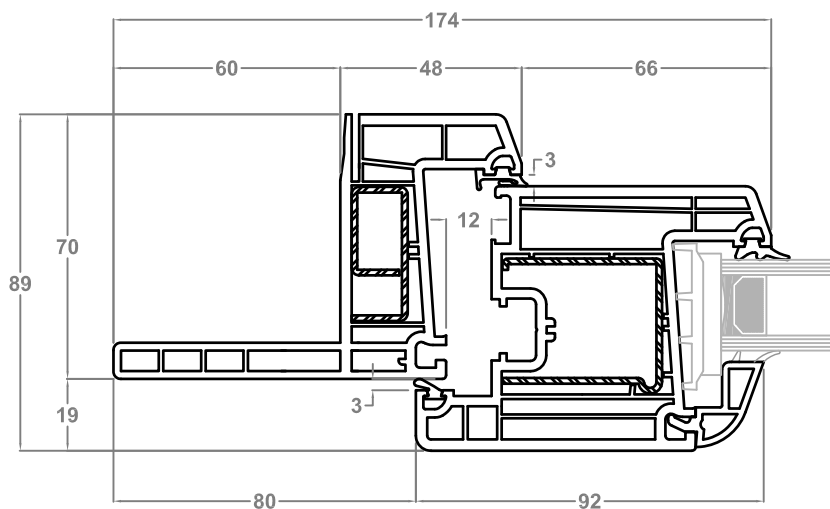

Ante Z74 Tonda

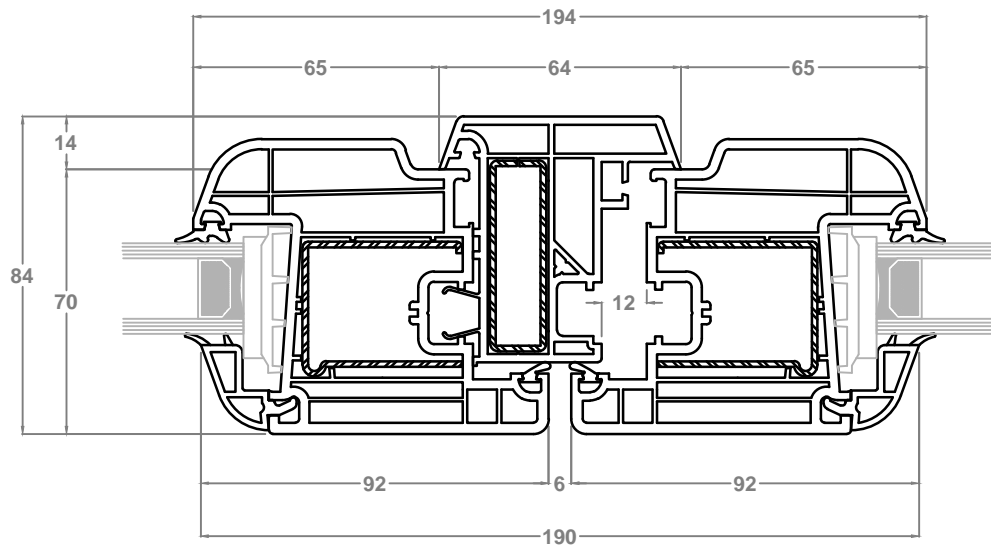

Montante fisso 86/Anta Z74 Tonda

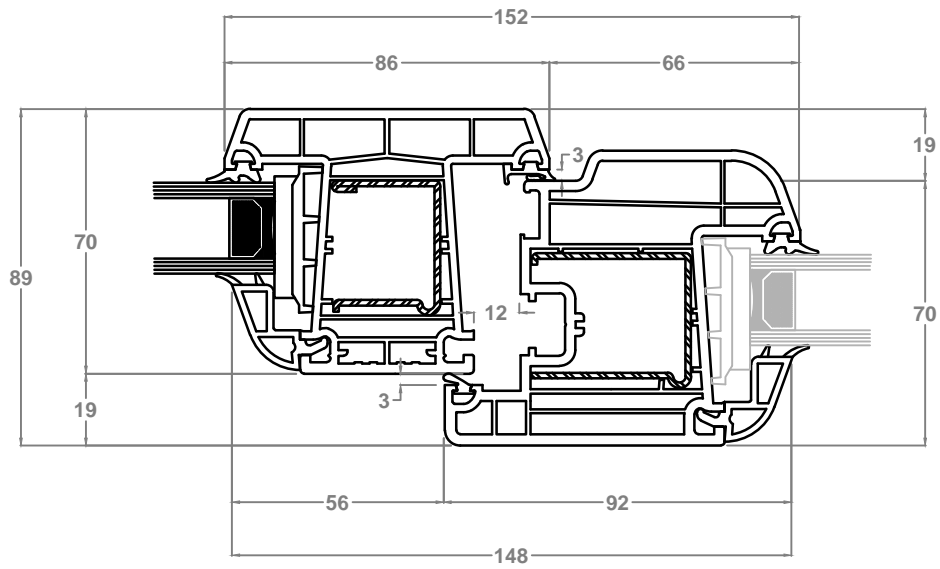

Anta Z74 Tonda/Montante fisso 86/Anta Z74 Tonda

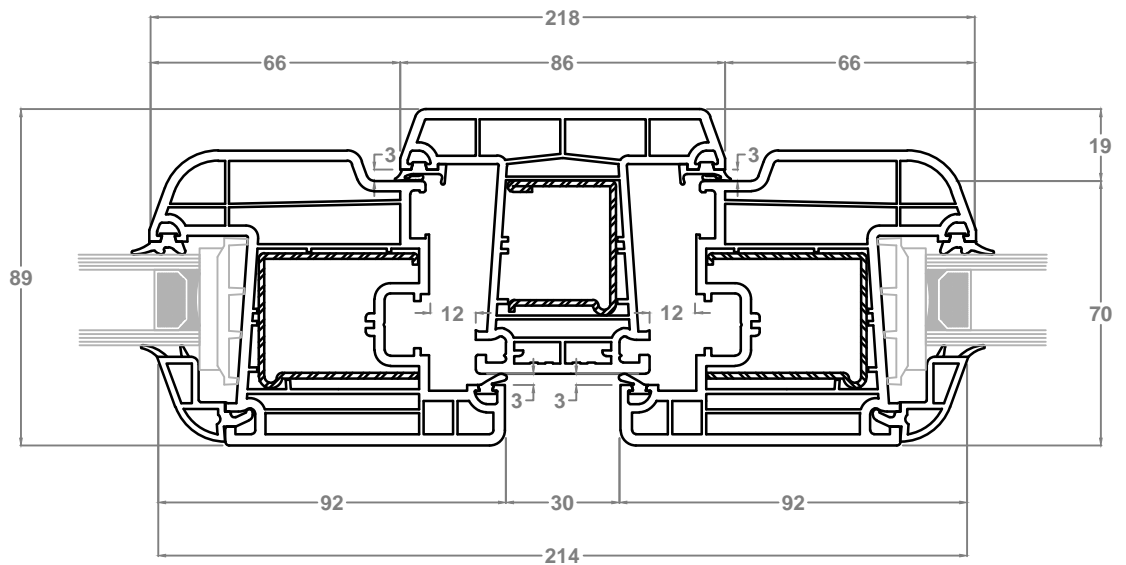

Ante Z74 Dritta

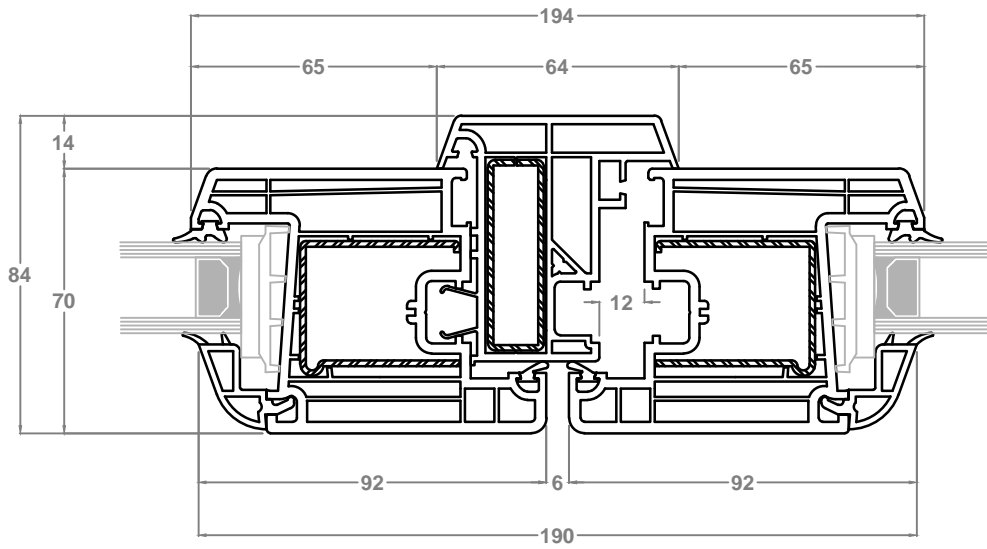

Montante fisso 86/Anta Z74 Dritta

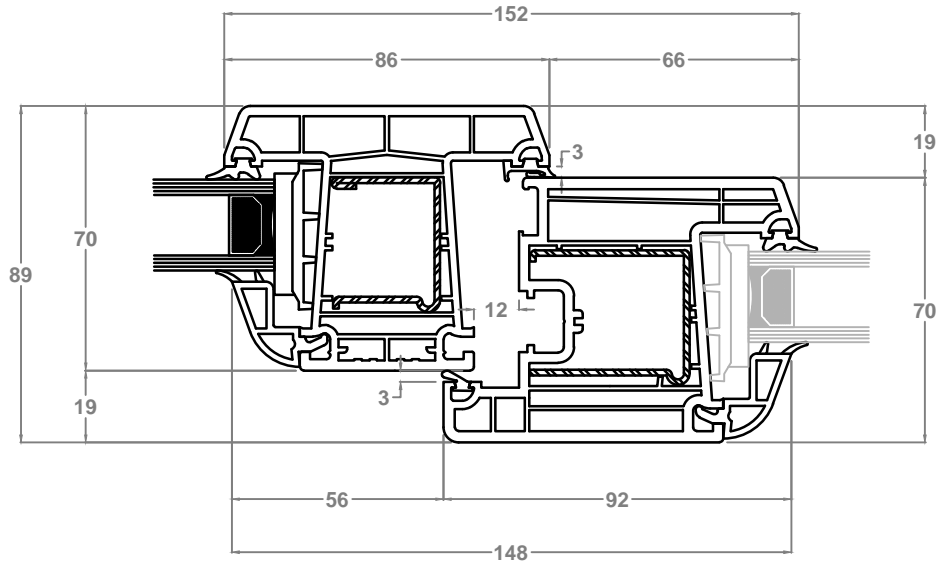

Anta Z74 Dritta/Montante fisso 86/Anta Z74 Dritta

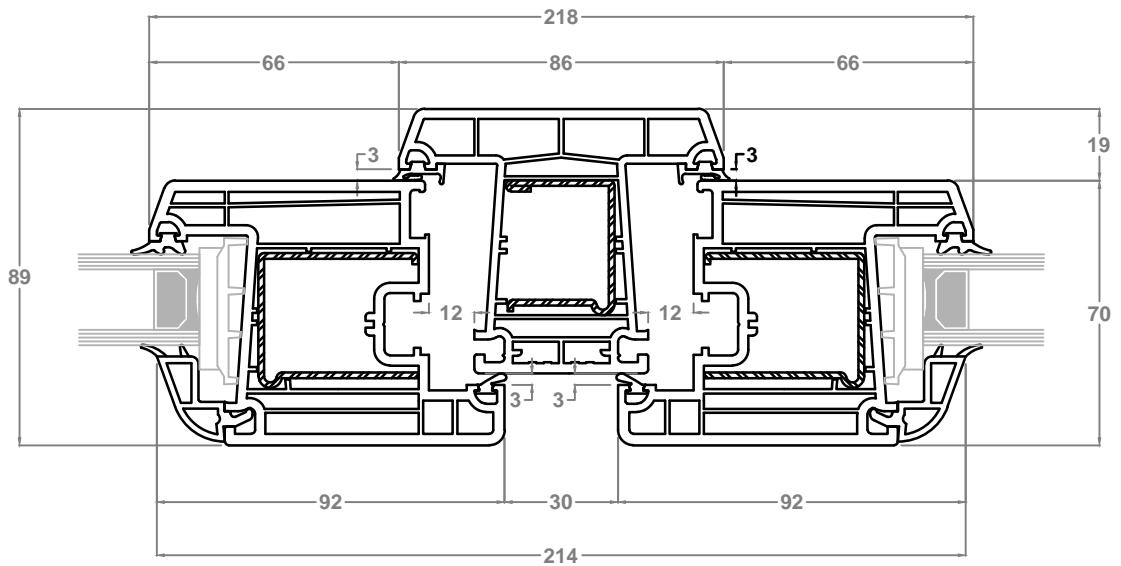

Ante Z60 Tonde

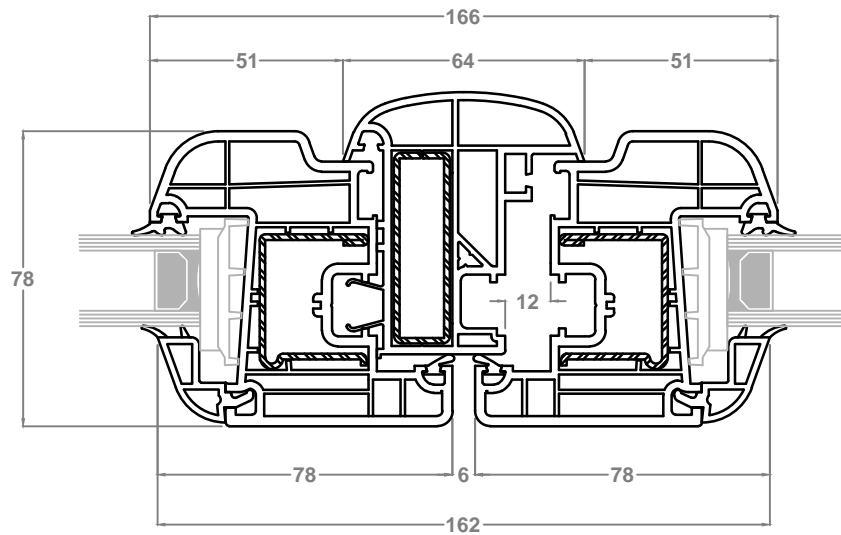

Ante Z74 Tonde Maggiorata per Serrature

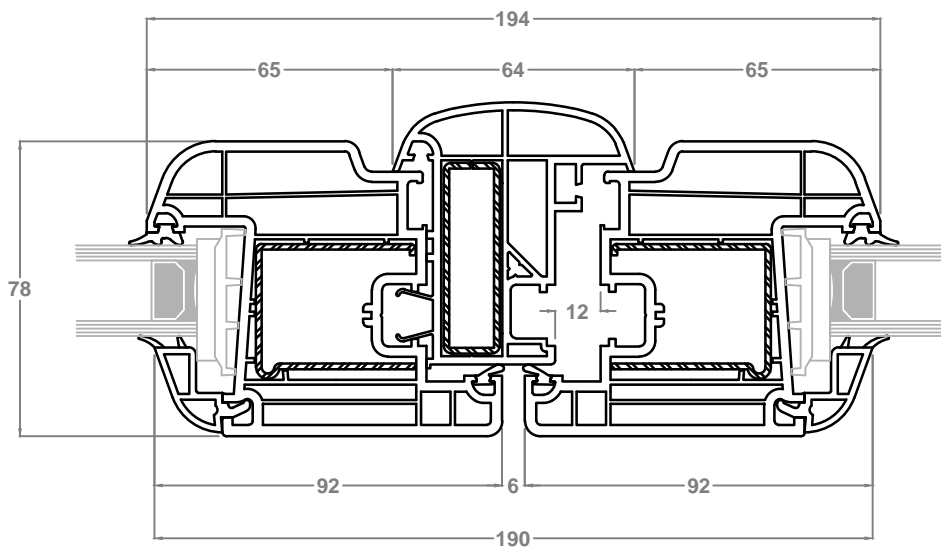

Anta Z60 Tonda

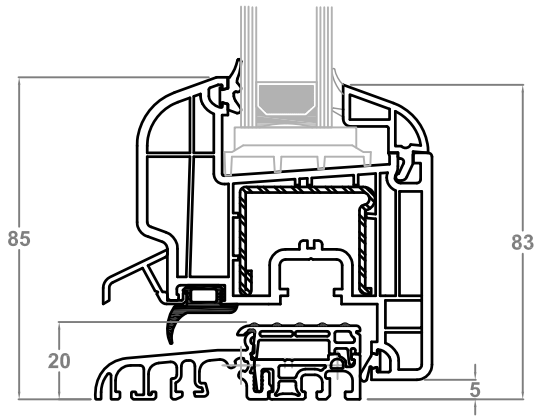

Anta Z60 Dritta

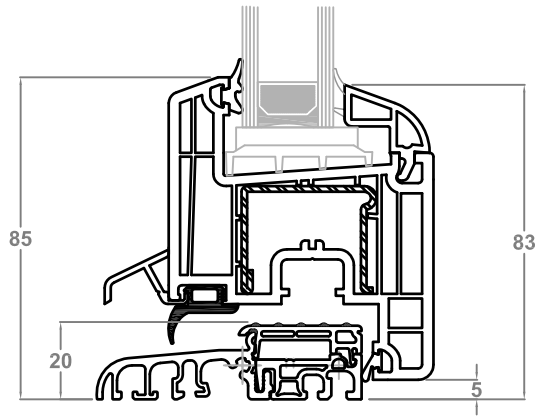

**Anta Z74 Tonda
Per Serrature**

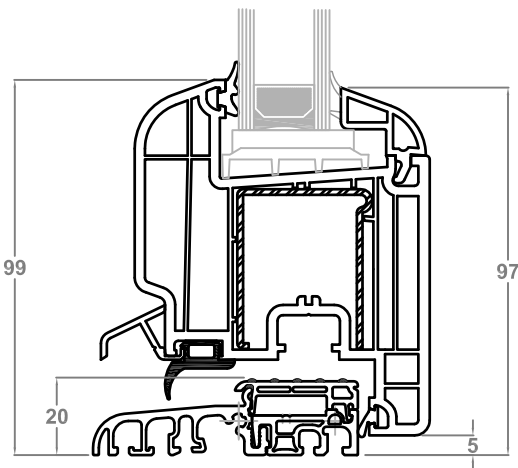

**Anta Z74 Dritta
Per Serrature**

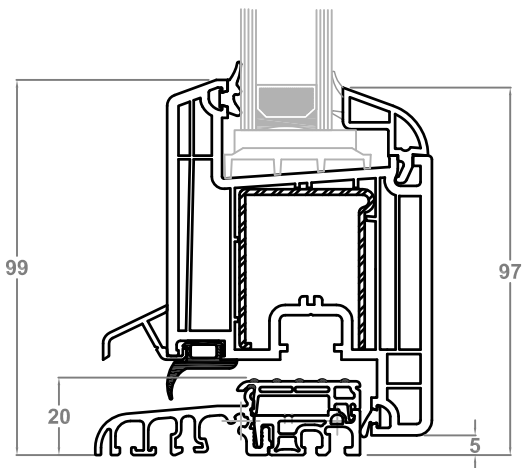

**Anta Z98
Per Portoncini**

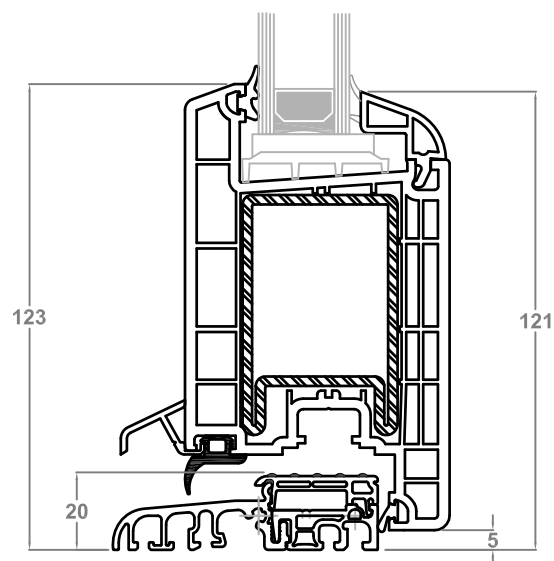

Telaio L/Anta Z98

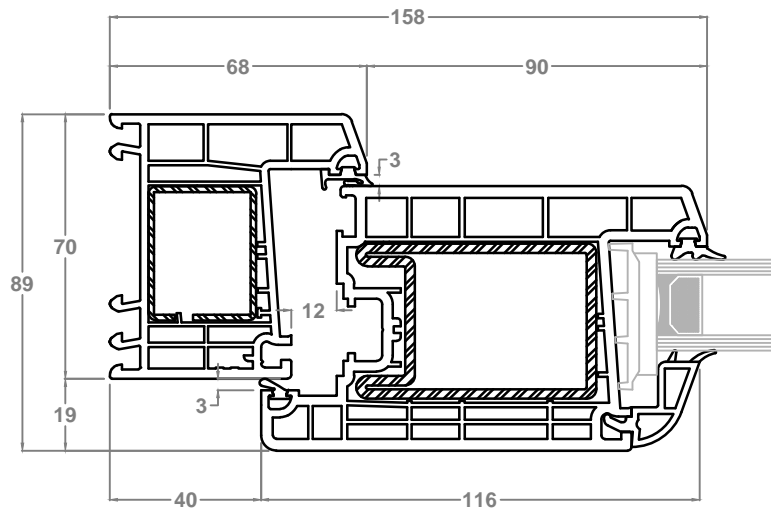

Telaio Z40/Anta Z98

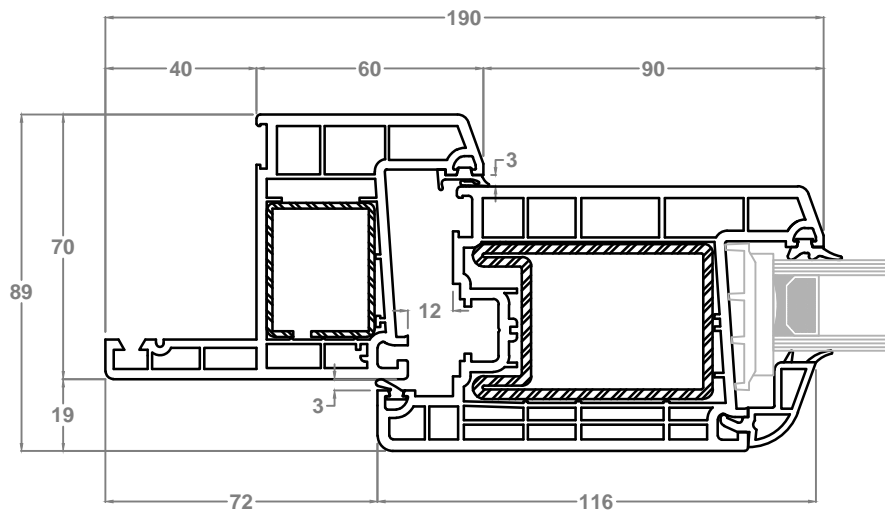

Ante Z98

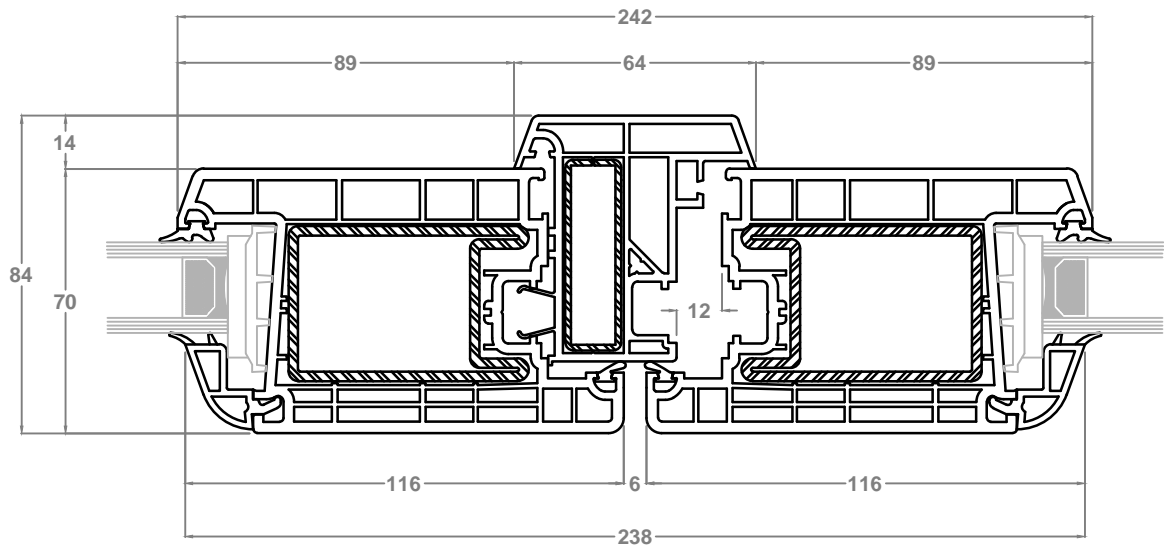

Montante fisso 86/Anta Z98

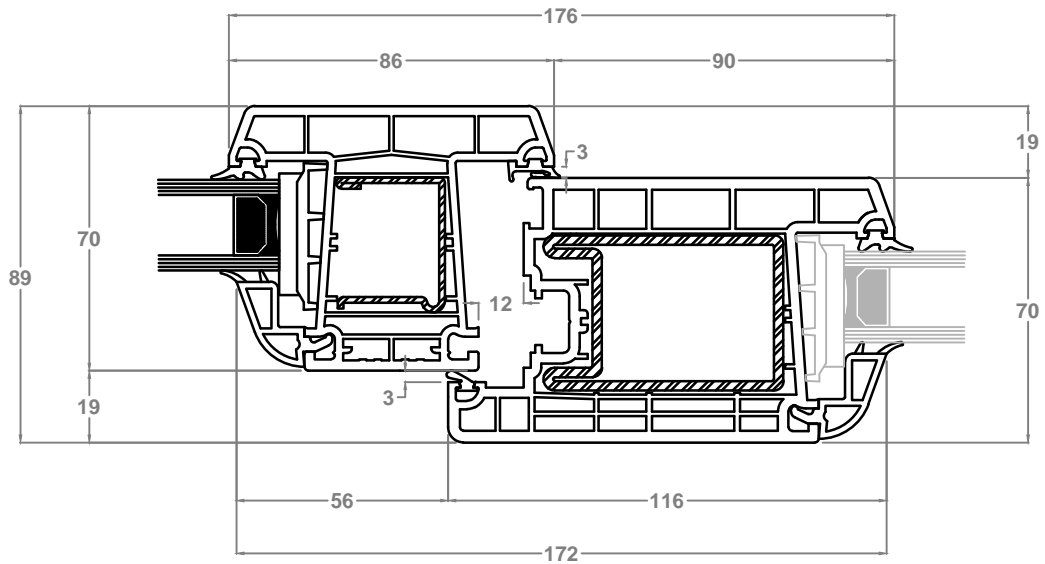

Anta Z98/Montante fisso 86/Anta Z98

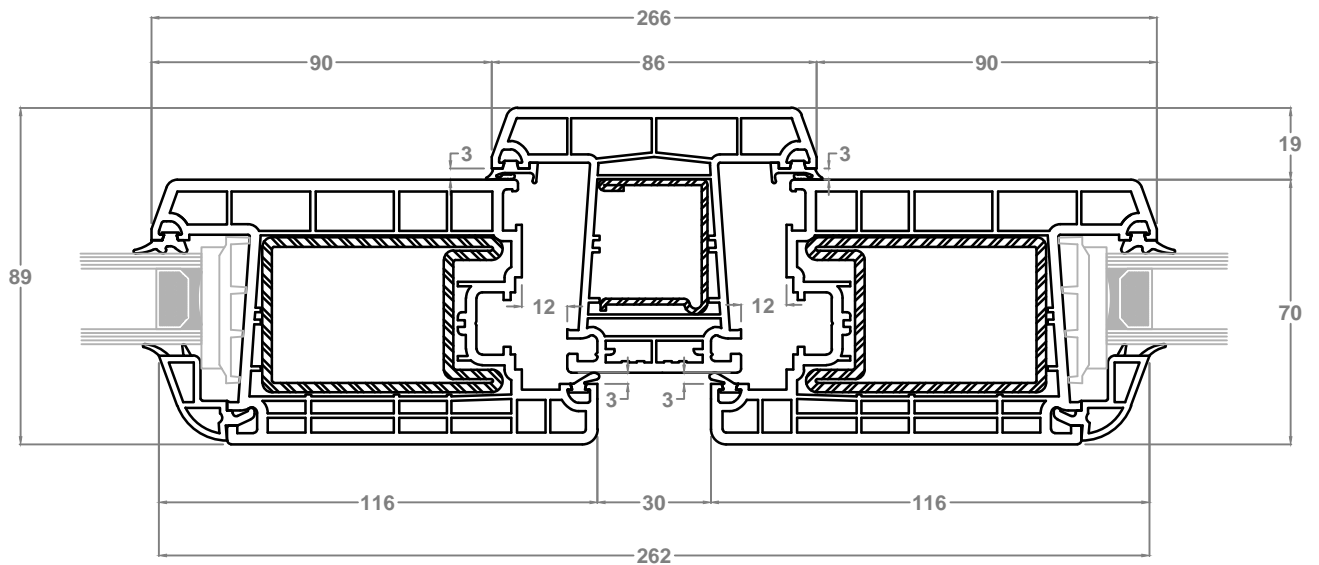

Telaio L Fisso

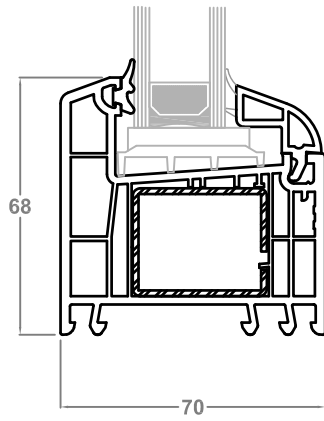

Telaio Z40 Fisso

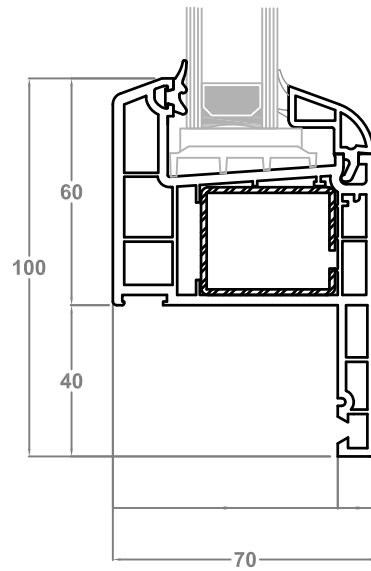

Telaio Z60 Fisso

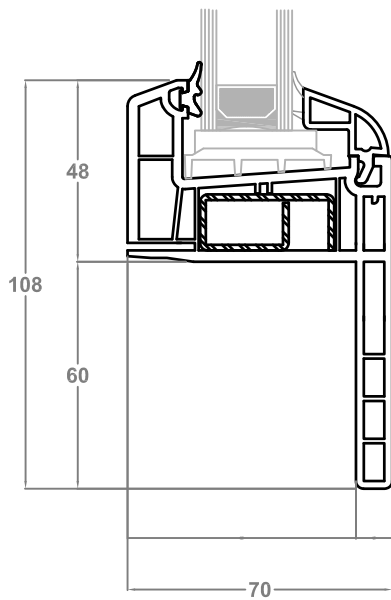

Traverso per Anta Dritta

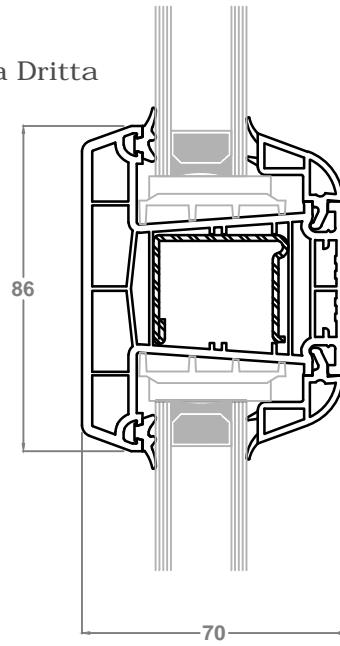

Profilo aggiuntivo piccolo per Telaio e/o Anta Dritta

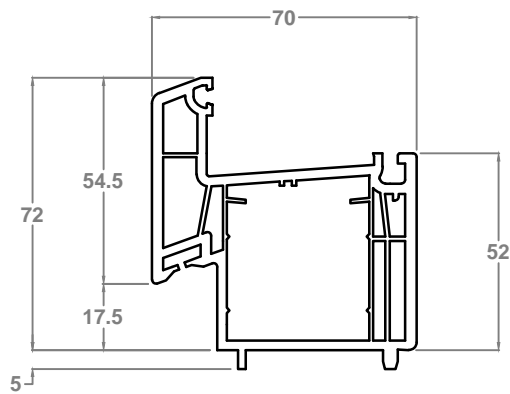

Profilo aggiuntivo grande per Telaio e/o Anta Dritta

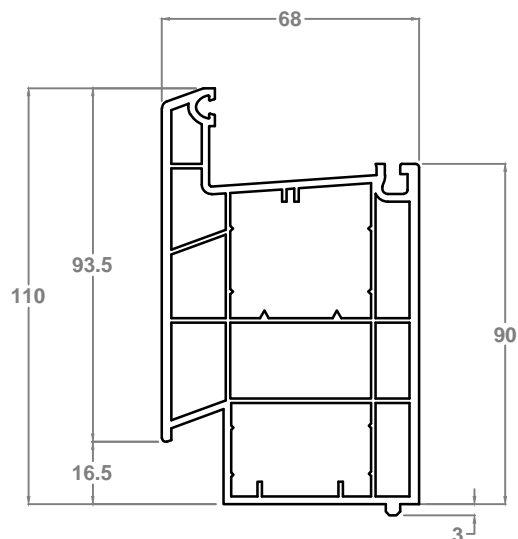

Telaio L/Anta Z60 Tonda

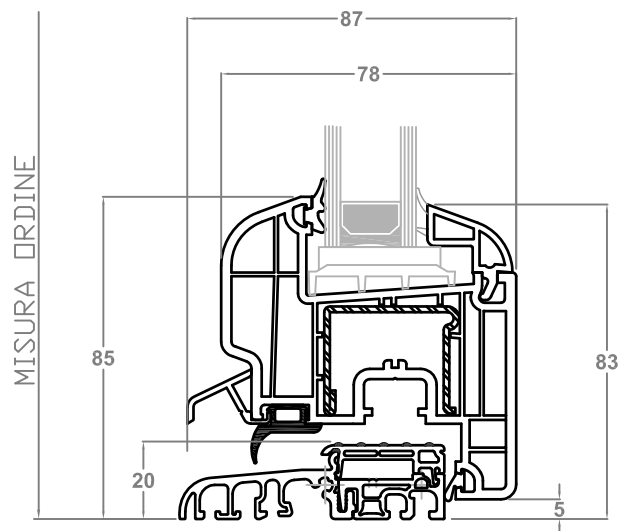
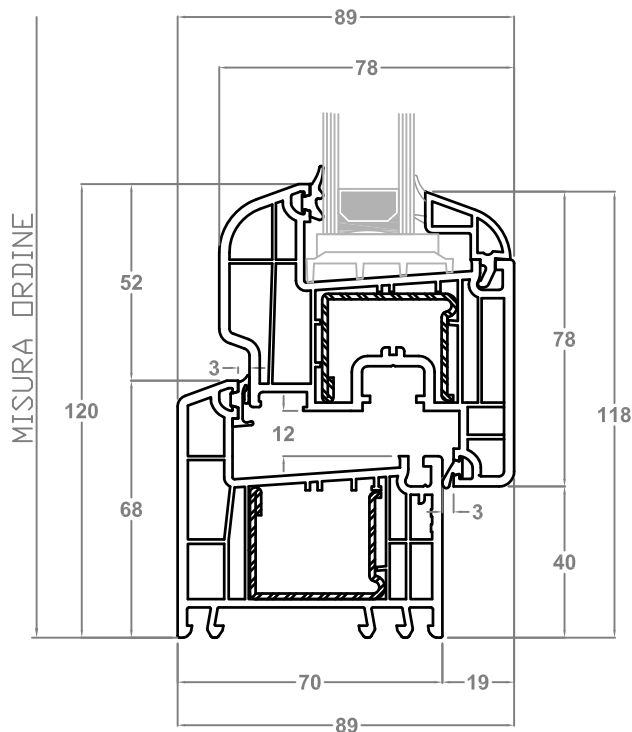
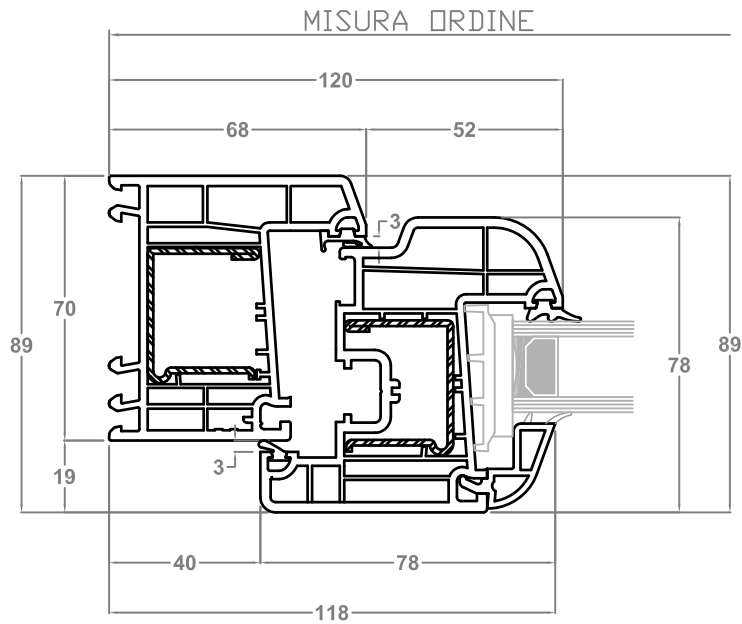

Soglia Alluminio a Taglio Termico/Anta Z60 Tonda

Telaio Z40/Anta Z60 Tonda

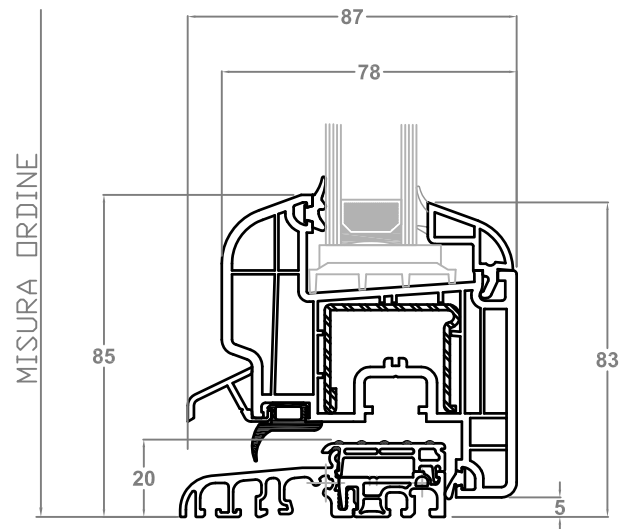
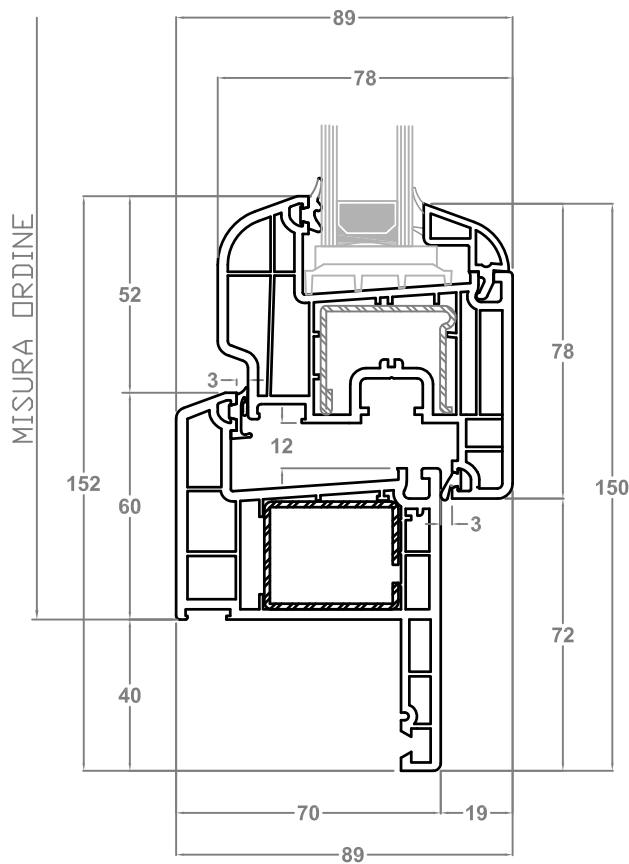
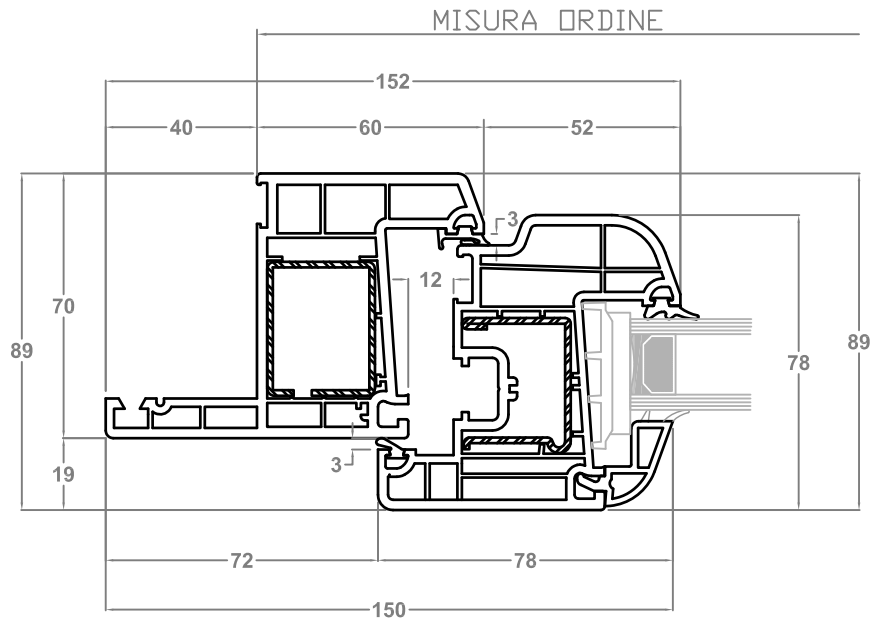

Soglia Alluminio a Taglio Termico/Anta Z60 Tonda

Telaio Z60/Anta Z60 Tonda

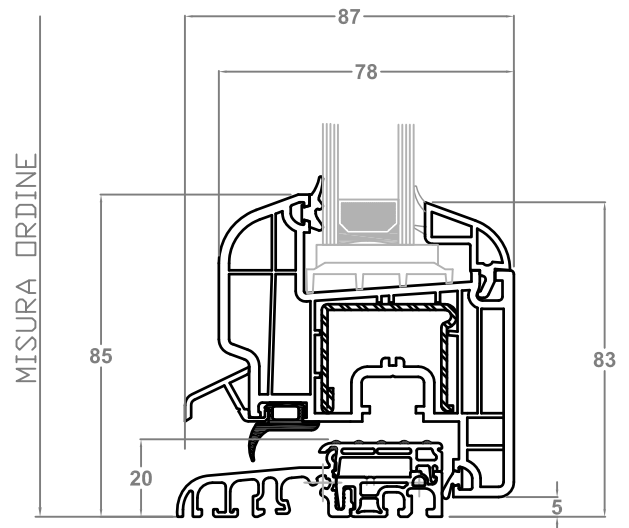
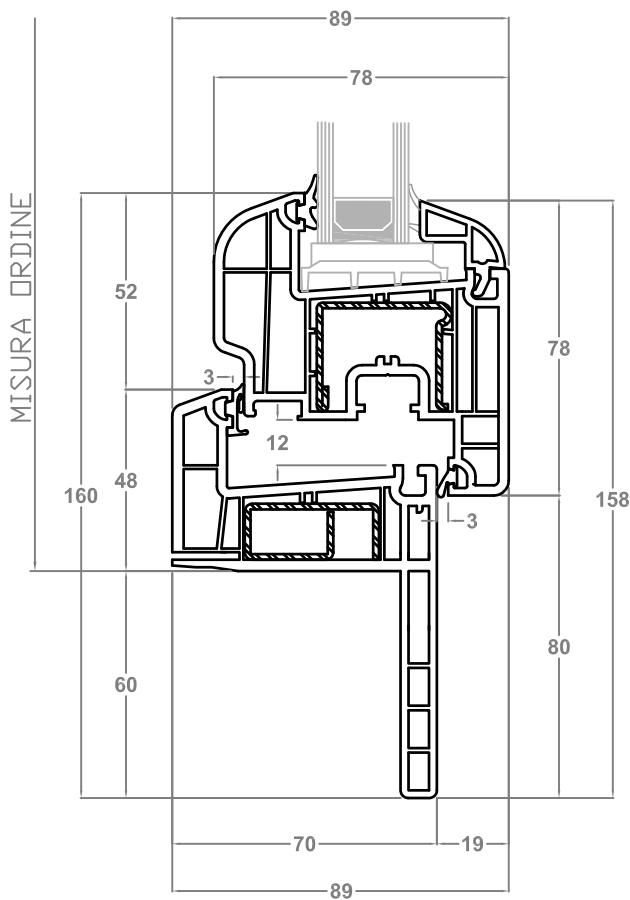
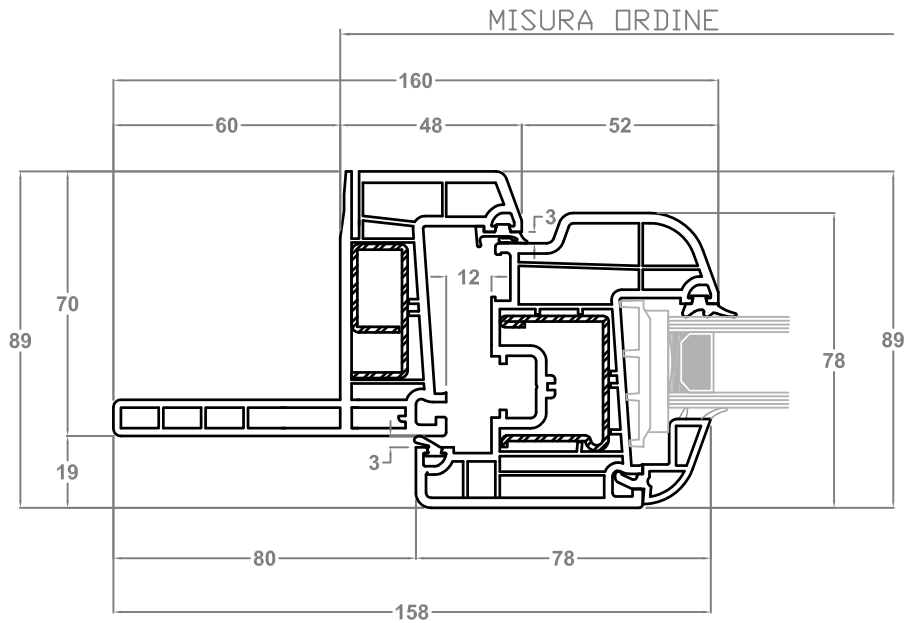

Soglia Alluminio a Taglio Termico/Anta Z60 Tonda

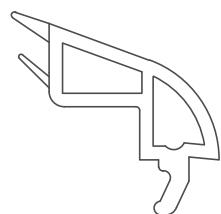
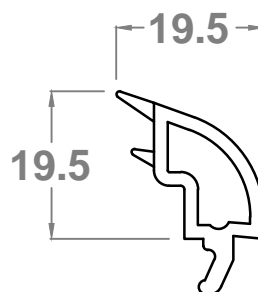
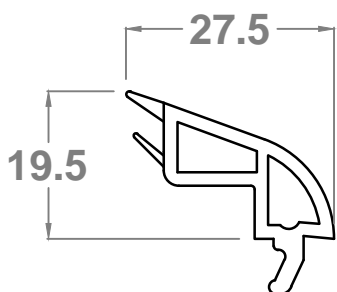
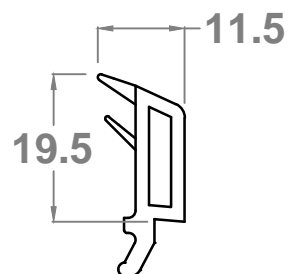
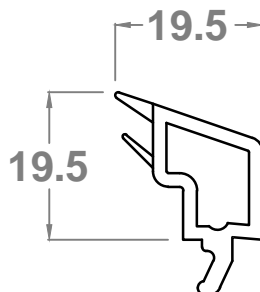
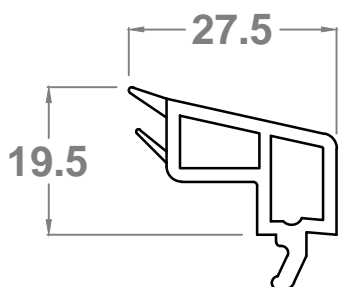
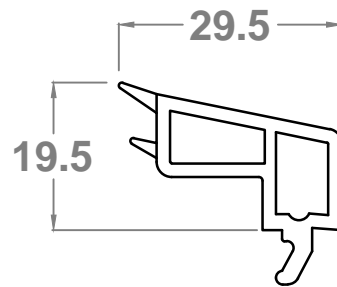
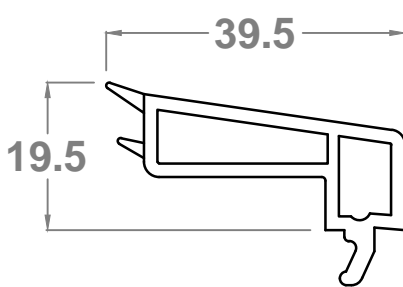
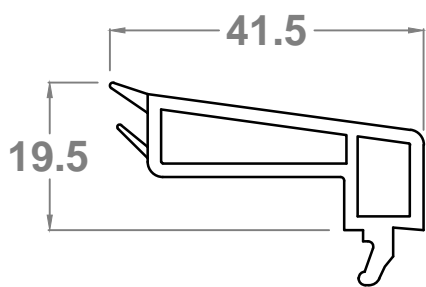

standard

ARROTONDATO

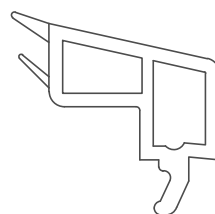

a richiesta

SQUADRATO

SPESSORE VETRO (mm): 24

28

32

36

ARROTONDATO
SQUADRATO

SQUADRATO

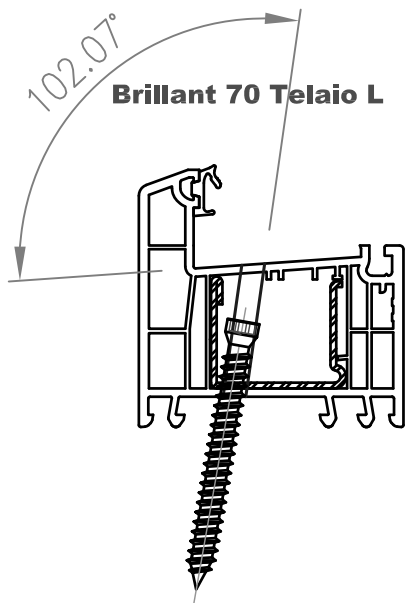

Brillant 70 Telaio Z40

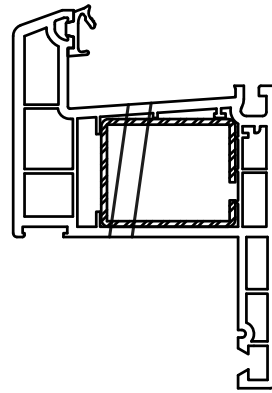

Brillant 70 Telaio Z60

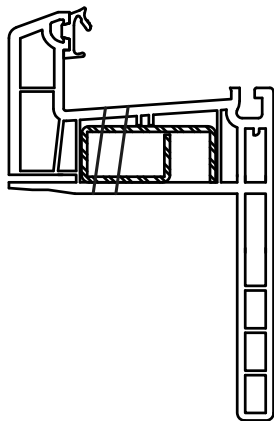

Brillant 70 Telaio Z40

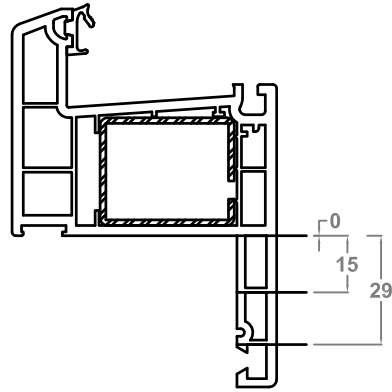

passo per rifilatura aletta

Brillant 70 Telaio Z60

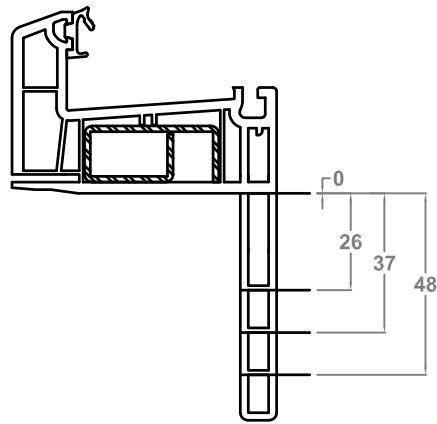

passo per rifilatura aletta

NODI TELAIO/ANTA SCORREVOLE PARALLELO TELAIO A L CON BATTUTA DA 40 MM AD INCASTRO DA MONTARE IN CANTIERE

NODO LATERALE

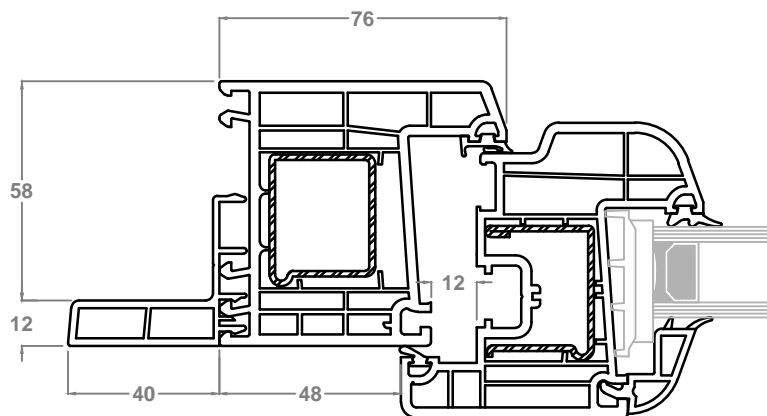
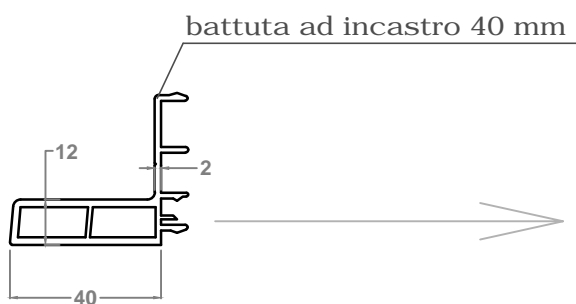

Telaio L/Anta Z60 Tonda

Telaio L/Anta Z60 Dritta

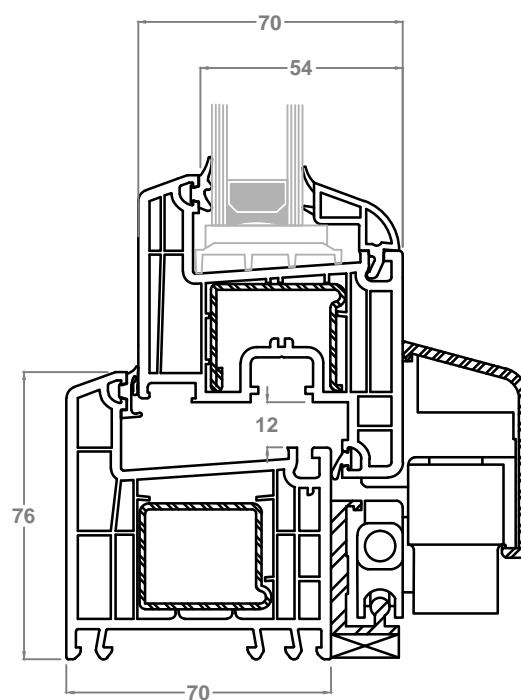
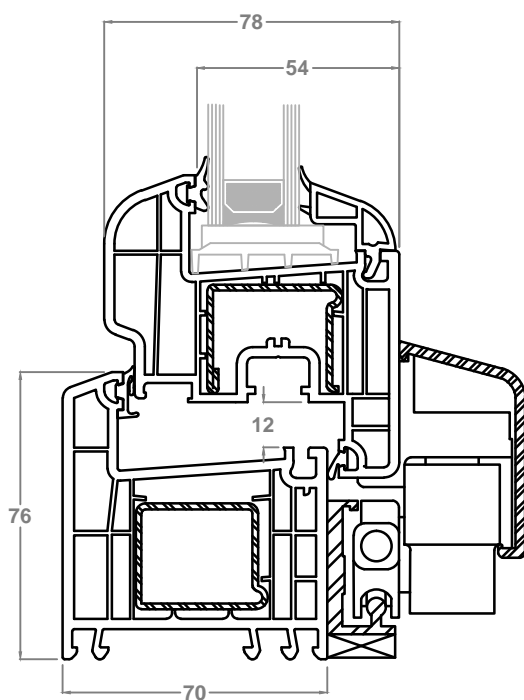

PROFILO REHAU 70/80
 NODO INFERIORE SCORREVOLE TRASLANTE
 TELAIO Z40 SU 3 LATI
 SOTTO RIFILATO A 16 MM. CON COMPENSATORE

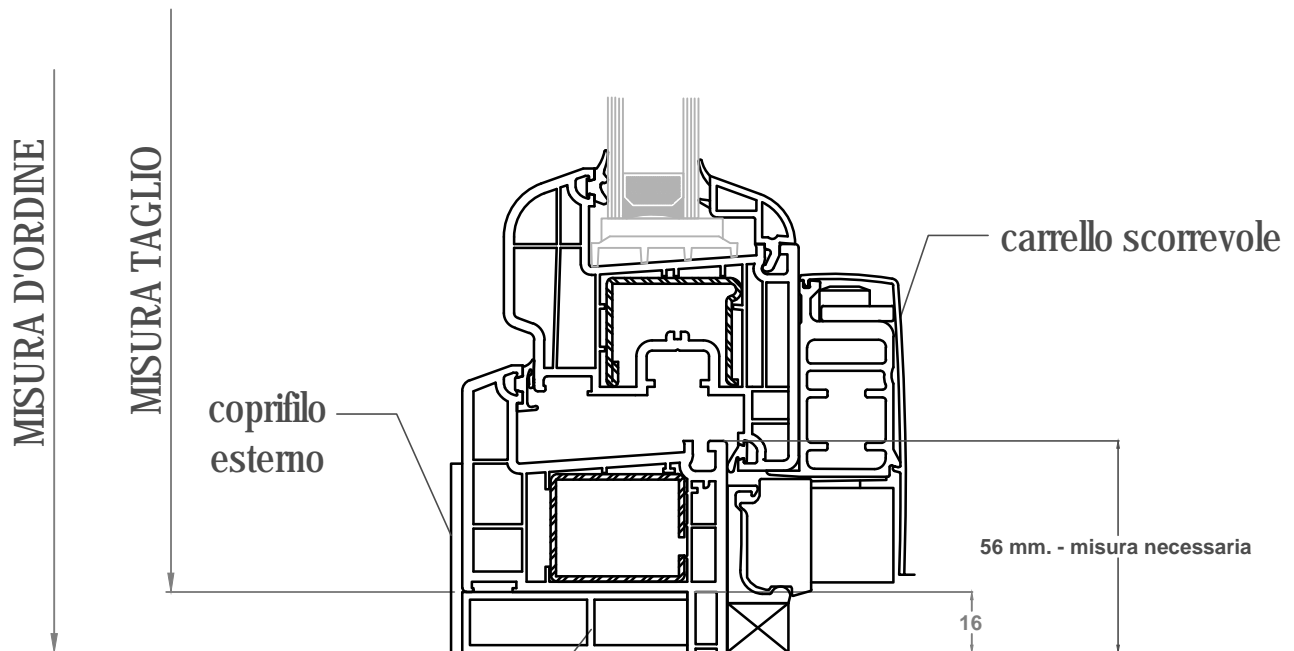

compensatore
 [K ZggUc]
 produzione

aletta rifilata 16 mm

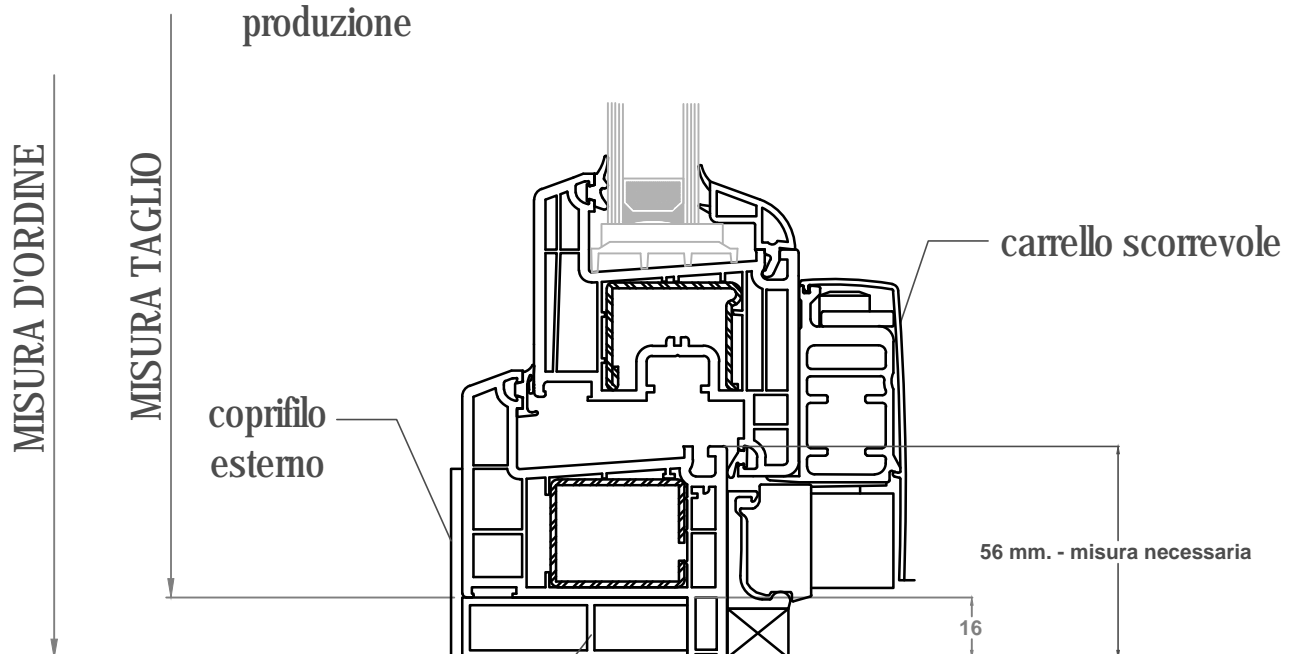

compensatore
 [K ZggUc]
 produzione

aletta rifilata 16 mm

Scorrevole S920 a 2 ante

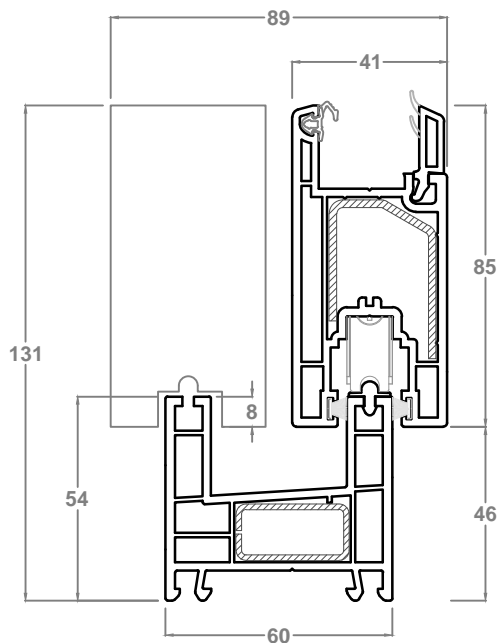

Scorrevole S920 a 3 ante

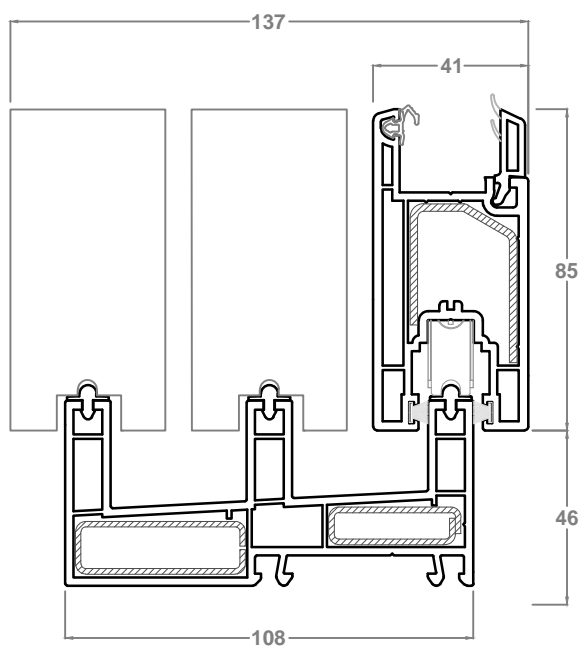

Nodo laterale SAFE EXIT

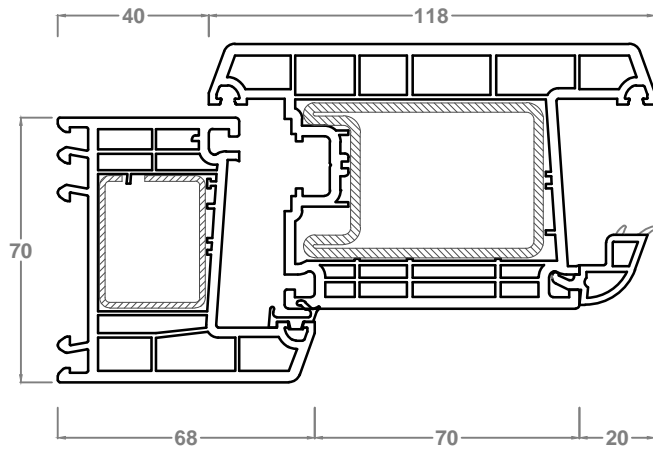

Nodo centrale SAFE EXIT

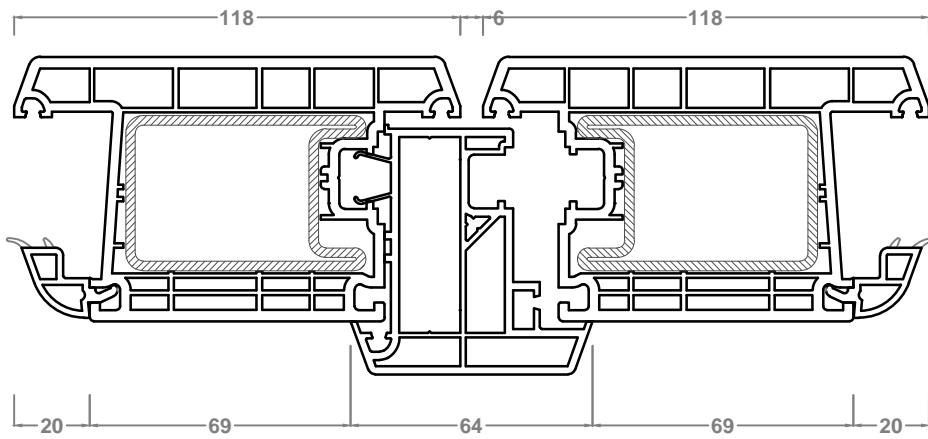

Nodo inferiore SAFE EXIT

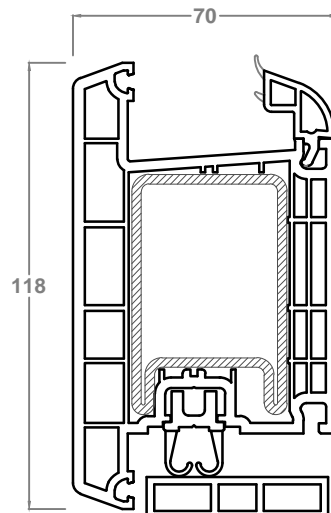

Telaio L - Anta T

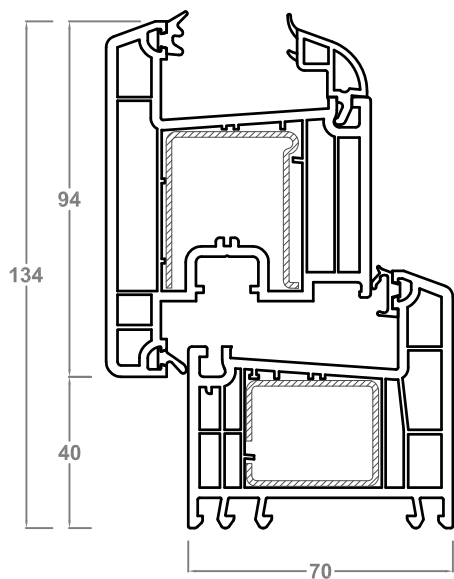

Telaio restauro 40 - Anta T

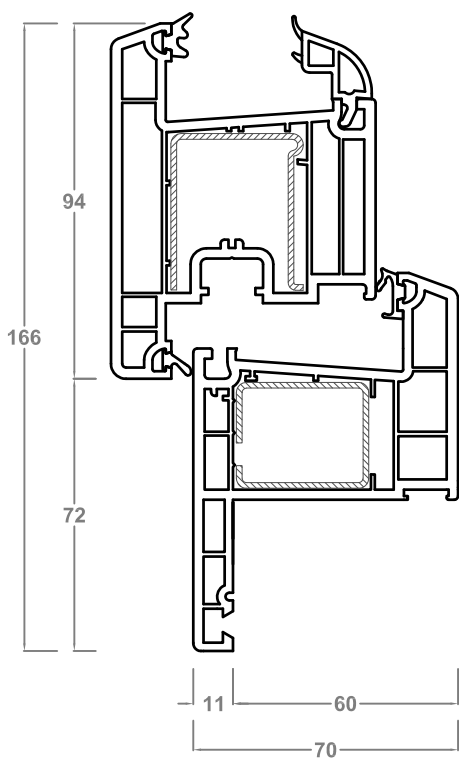

Telaio restauro 60 - Anta T

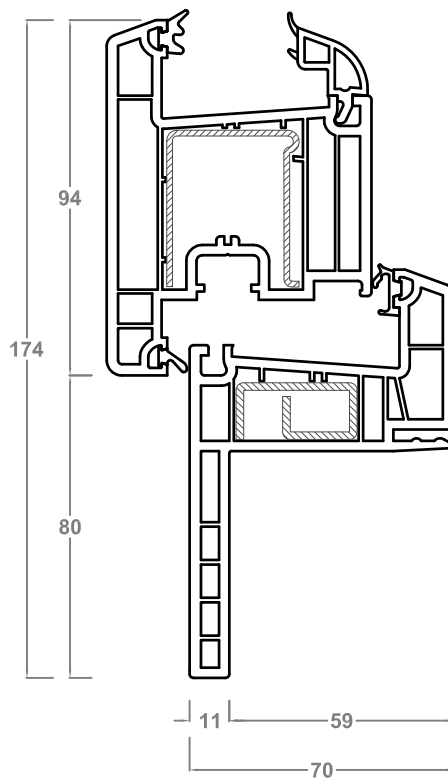

Soglia alluminio taglio termico
 Anta T squadrata

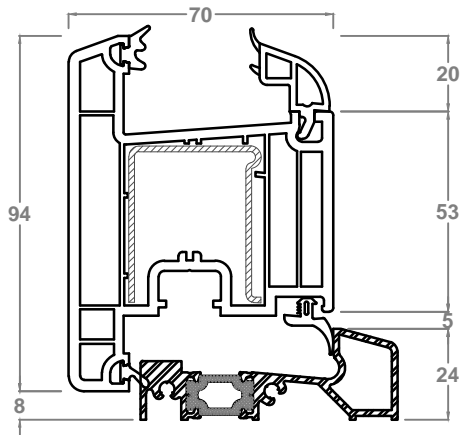

Anta T e Soglia parafredddo

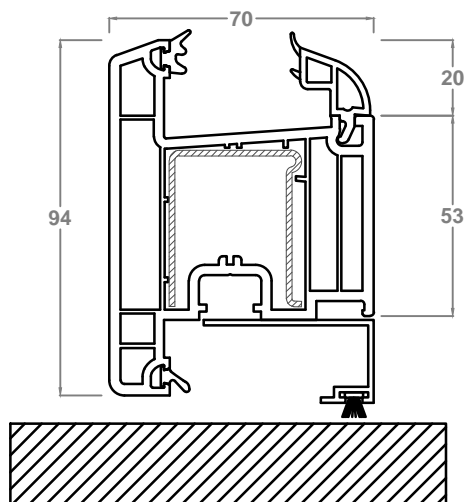

Anta T e Spazzolino

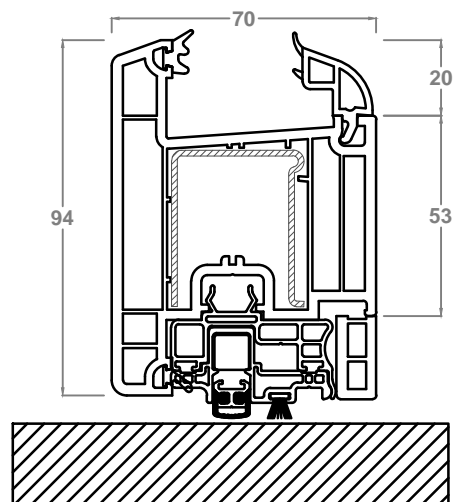

Piatto 30 x 2,5
con biadesivo

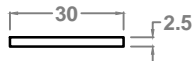

Piatto 50 x 3

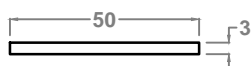

Piatto 80 x 2
Fratturabile

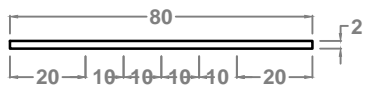

Piatto Scatolato
Fratturabile 80 x 5

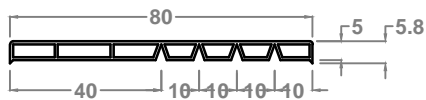

Piatto Scatolato 40 x 7
con biadesivo

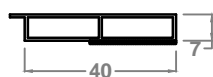

Piatto Scatolato 60 x 7
con biadesivo

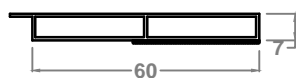

Piatto 150 x 3

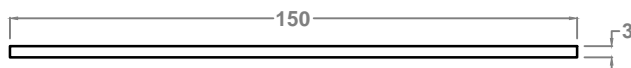

Scatolato 48 x 11

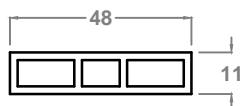

Scatolato 80 x 10 con sede
per nottolino a scatto

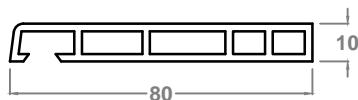

560004 Battuta
da mm 40 B70
(inserimento sotto
telaio a L)

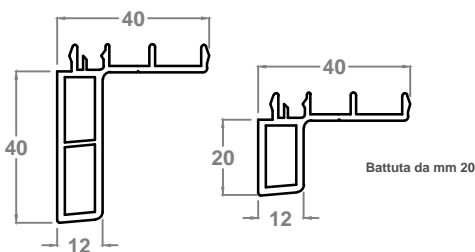

561303 Allargatore telaio
da mm 40, S.70

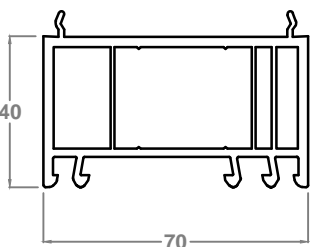

561303 Allargatore telaio
da mm 40, S.70

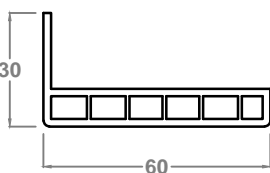

560180 Angolare
35 x 35 x 2,5

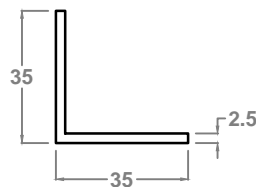

560190 Angolare
58 x 29 x 2

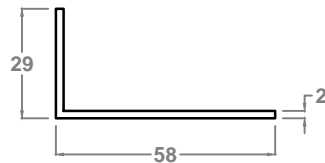

245773 Angolare
60 x 100 x 2,5

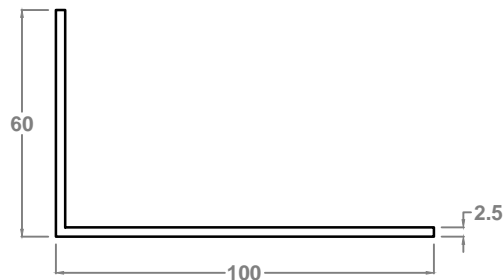

profilo di accoppiamento
lineare ad H

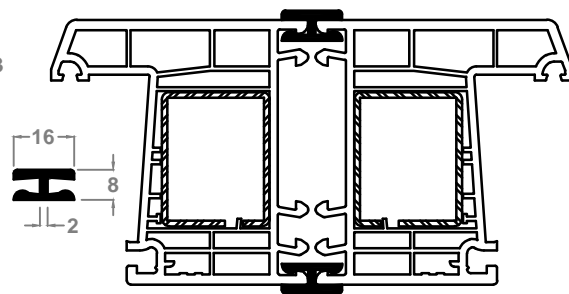

5W6 dd]Ua Ybhr 'UXUb[c'c' - Ss Zggc
per Brillant

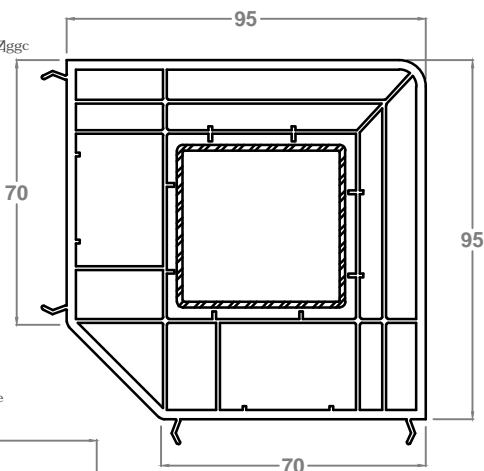

Accoppiamento ad angolo variabile
per Brillant

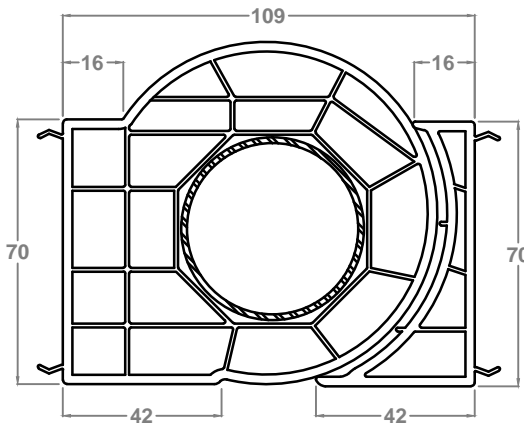

REHAU
70/80
+
ALLUMINIO

Telaio Z40

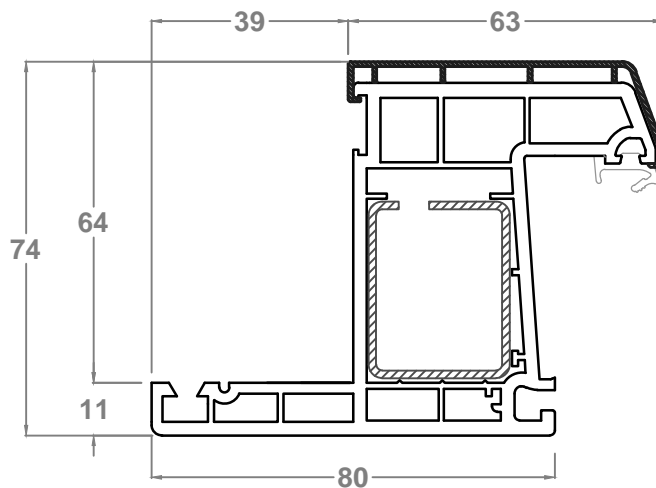

Anta Z60 Dritta

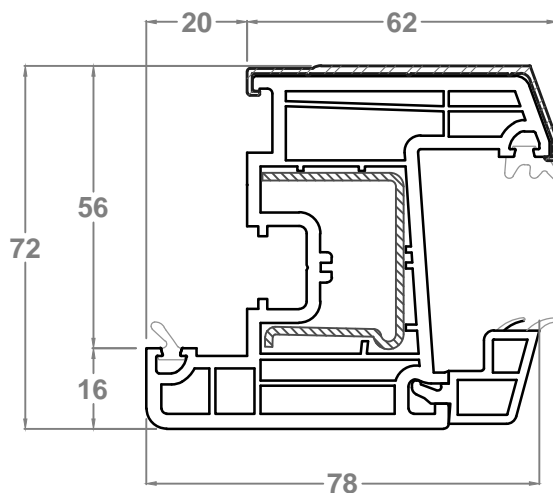

Telaio Z40/Anta Z60 Dritta

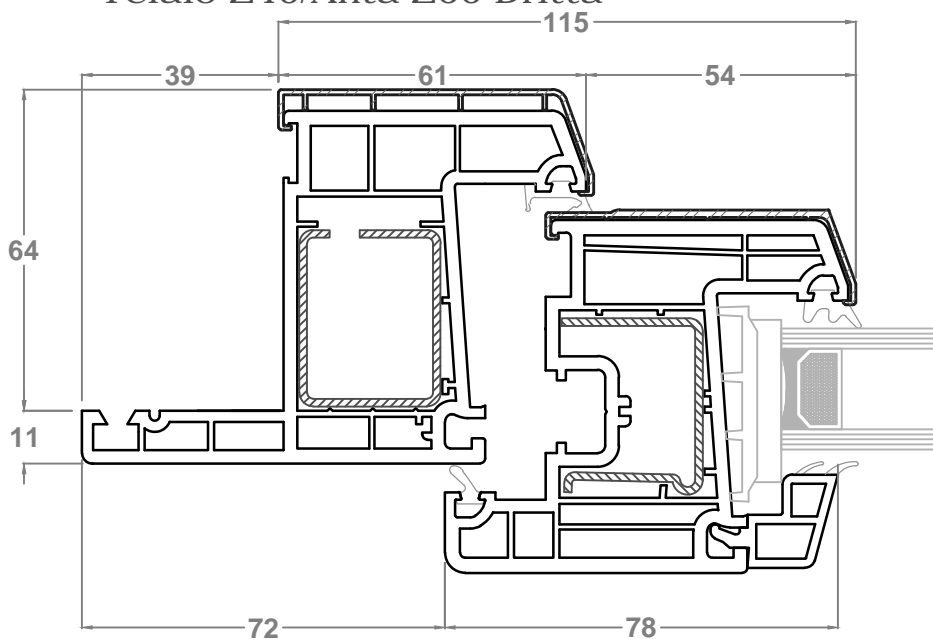

Anta Maggiorata Z74 Dritta

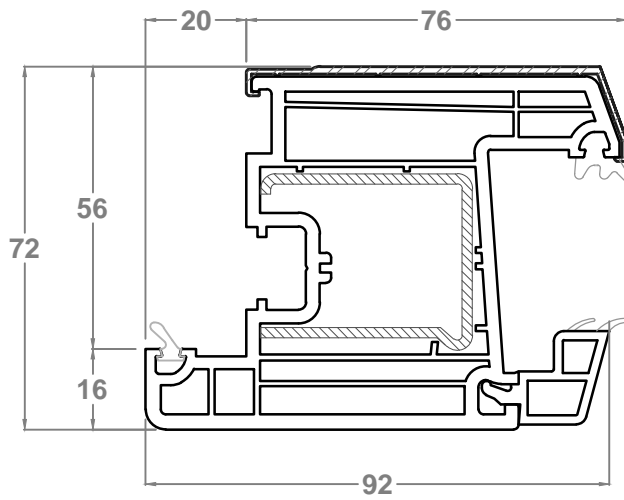

Telaio Z40/Anta Maggiorata Z74 Dritta

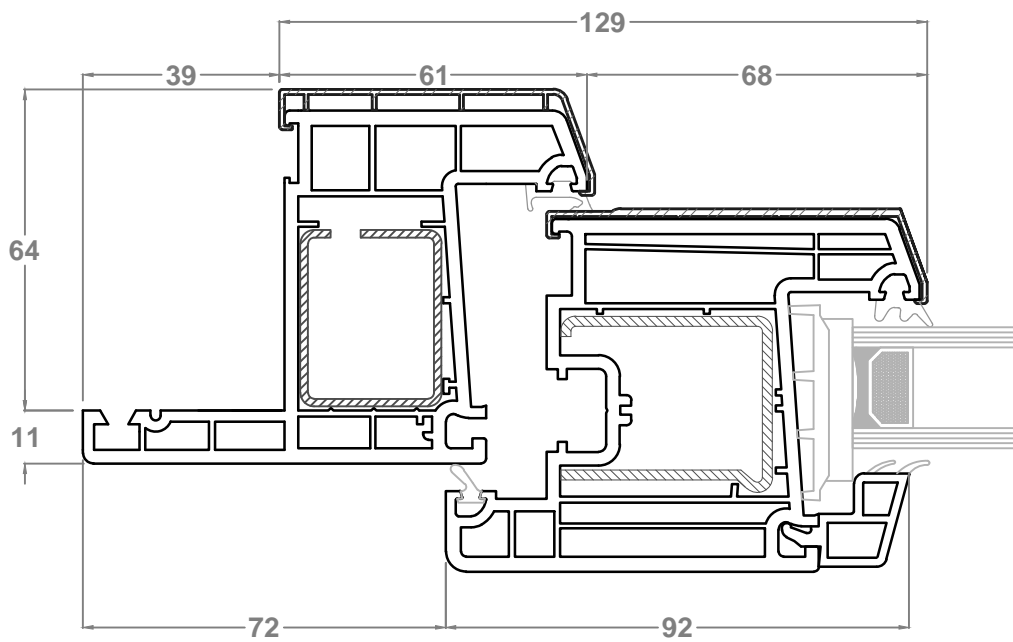

Profilo centrale scambio battuta

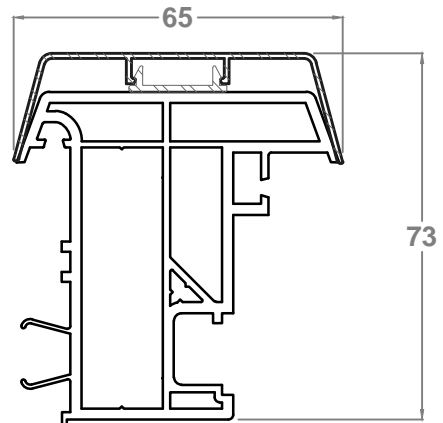

Profilo Montante/Traverso

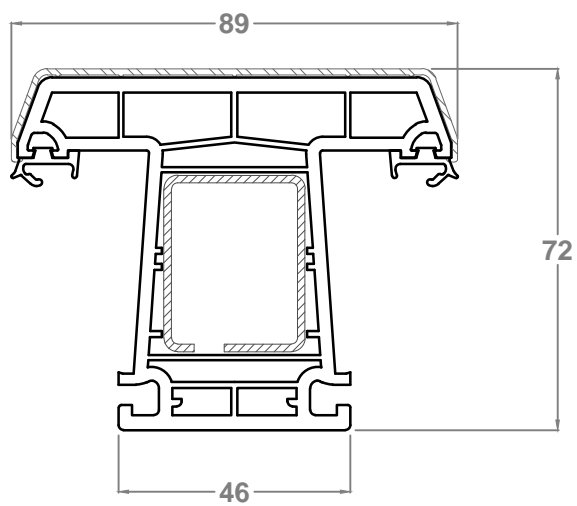

Ante Z60 Dritte

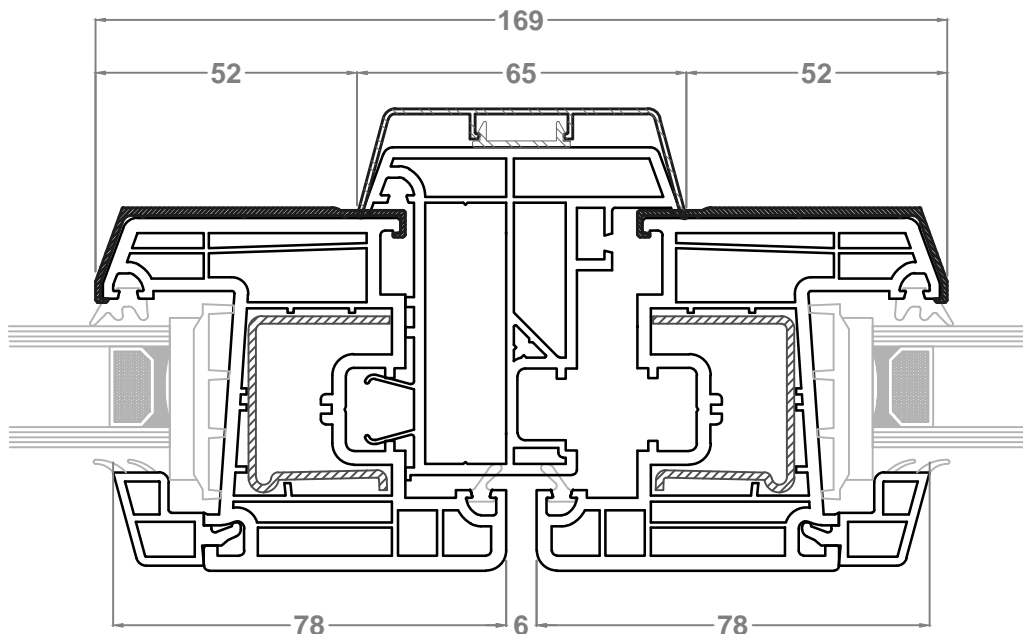

Ante Maggiorate Z74 Dritte

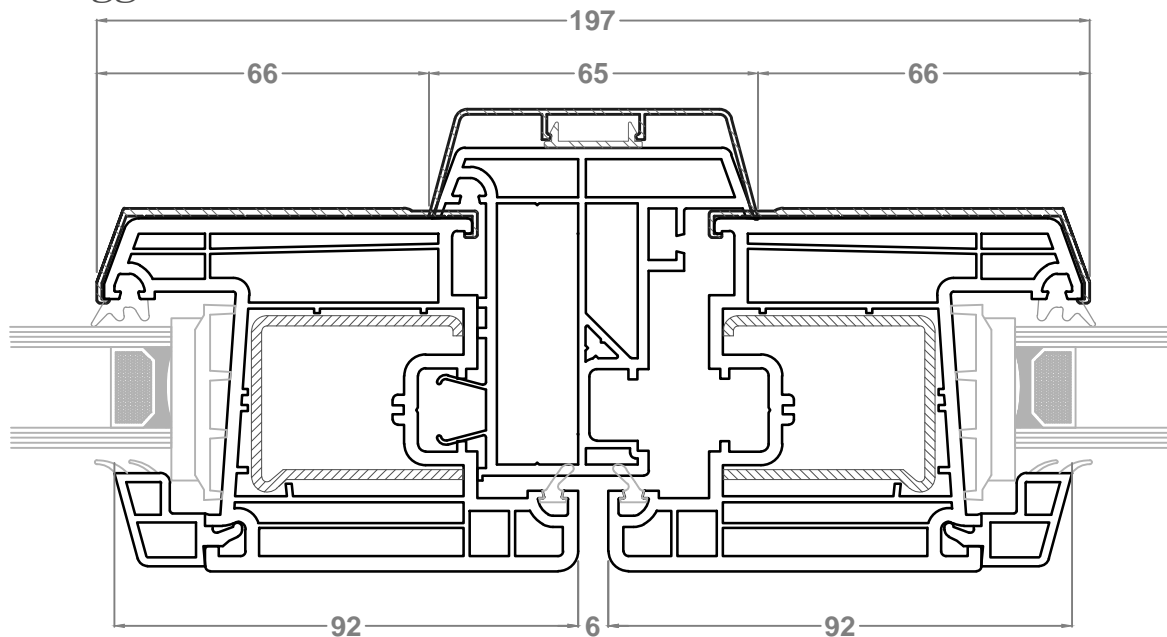

Anta Z60 Dritta

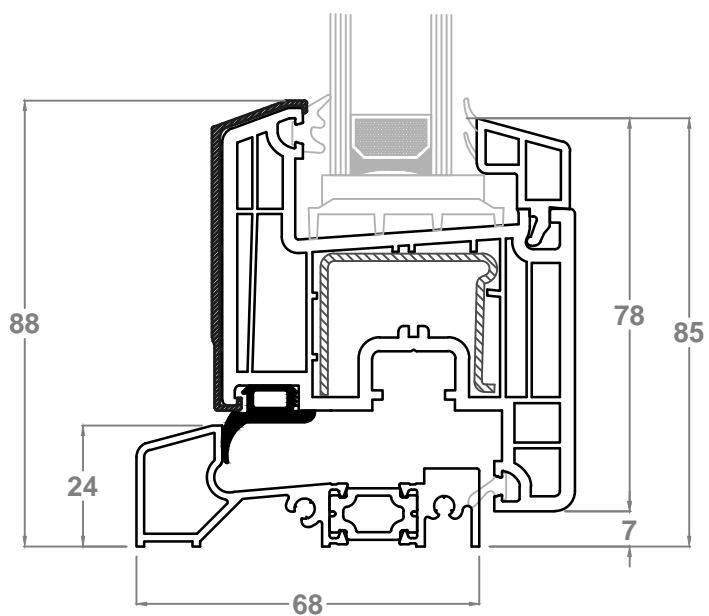

Anta Maggiorata Z74 Dritta

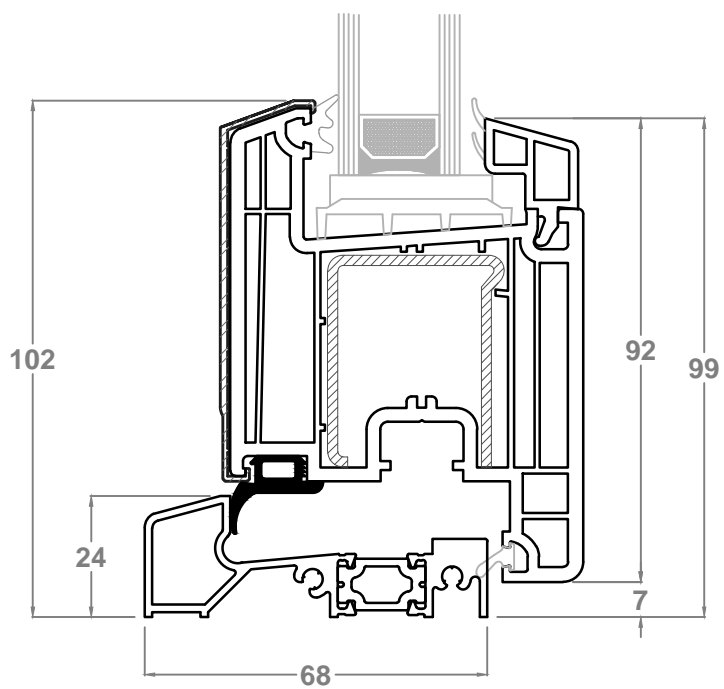

Telaio restauro 40 rifilato - Anta Z squadrata

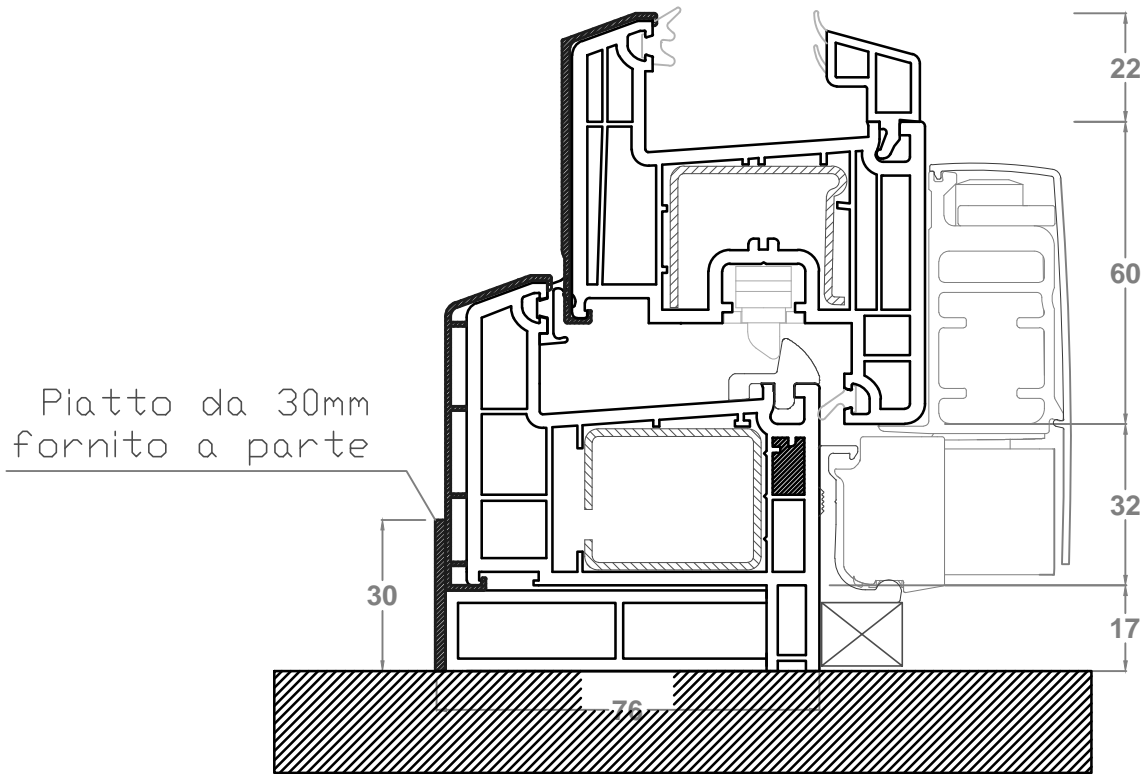

Telaio restauro 40 rifilato - Anta Z maggiorata

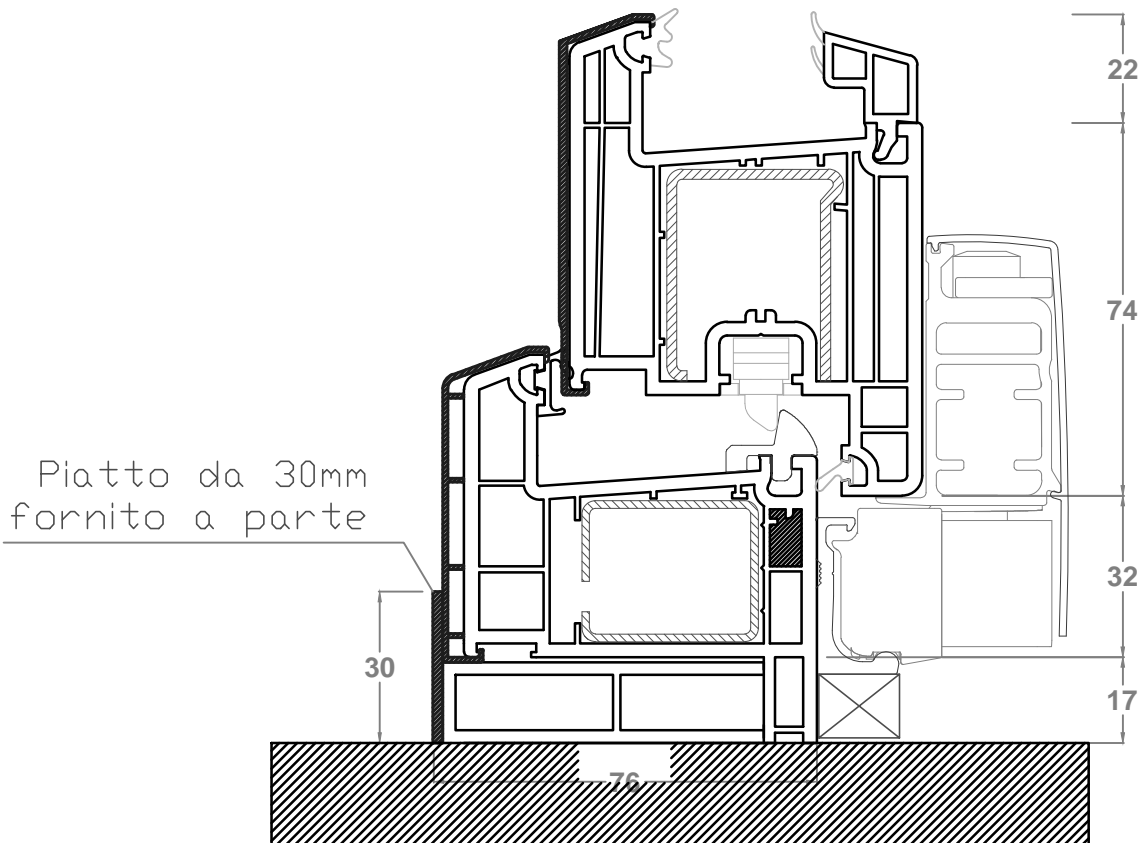

Nodo centrale con anta Z squadrata e fisso laterale

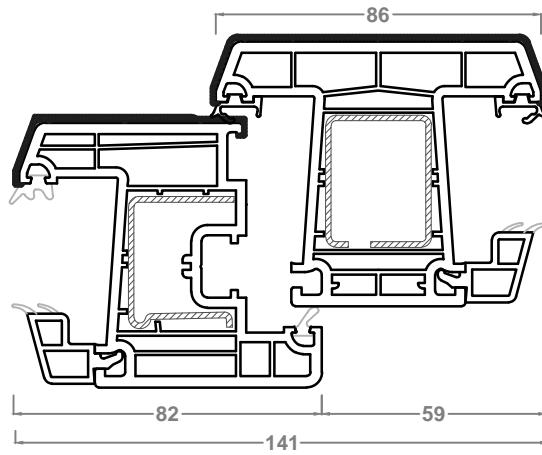

Nodo centrale con anta Z maggiorata e fisso laterale

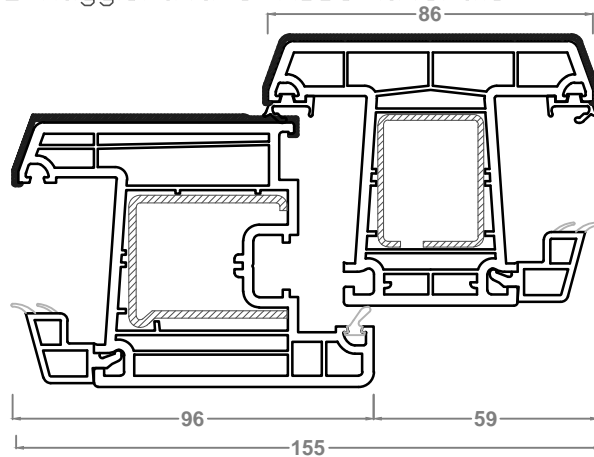

Nodo centrale con anta Z squadrata e anta ispezionabile

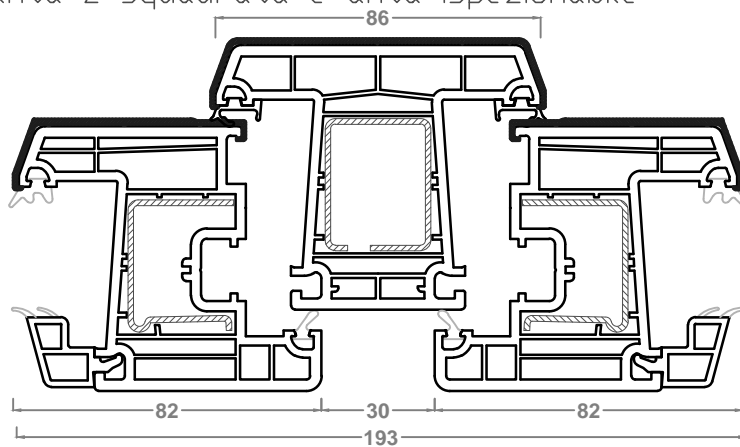

Nodo centrale con anta Z maggiorata e anta ispezionabile

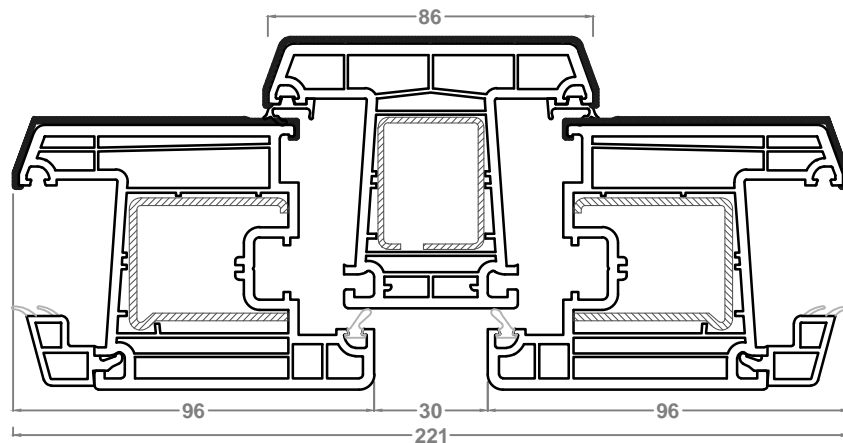

SYNEGO

Telaio L/Anta Z

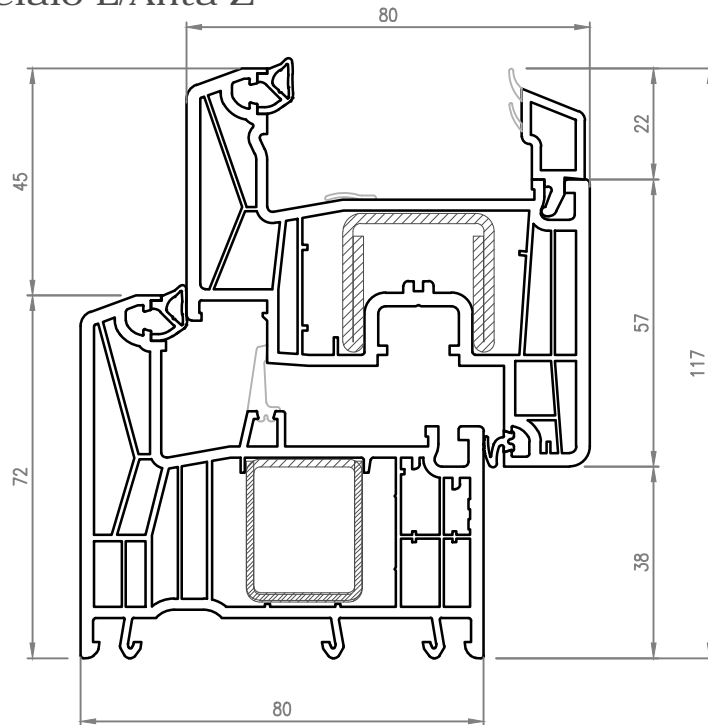

Telaio Restauro 40/Anta Z

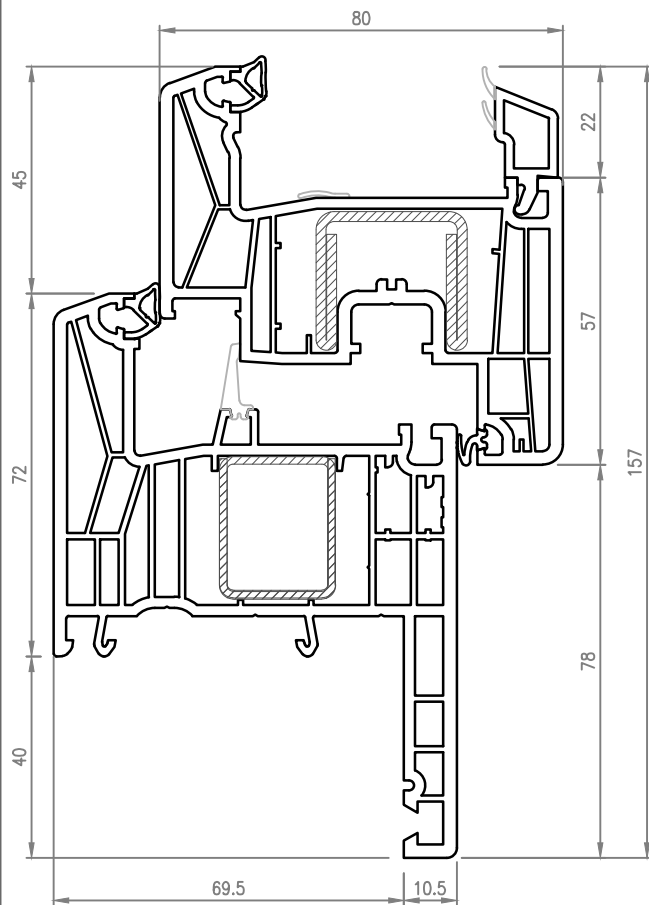

Telaio Restauro 60/Anta Z

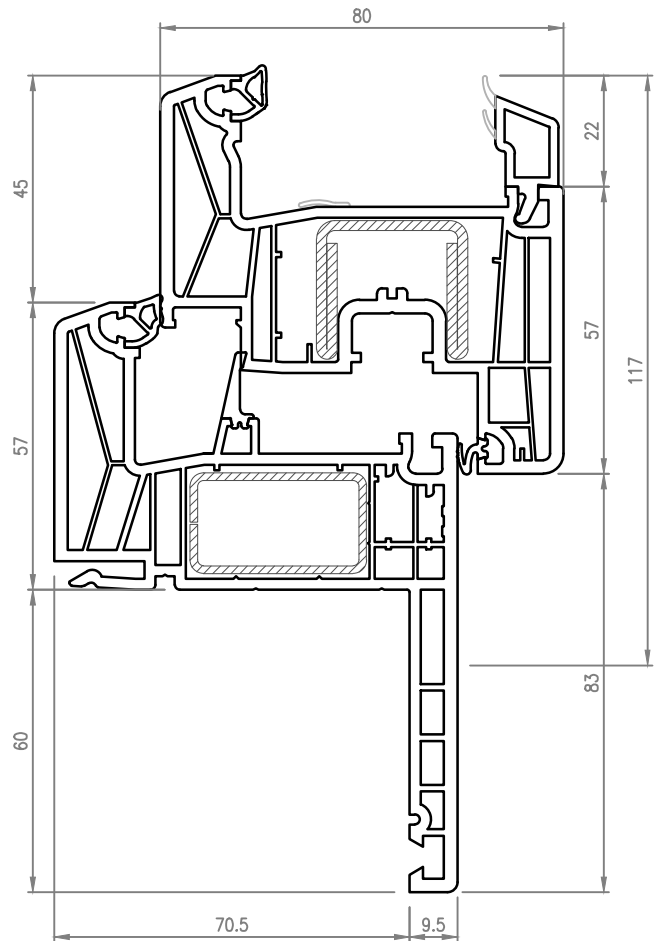

Anta Z

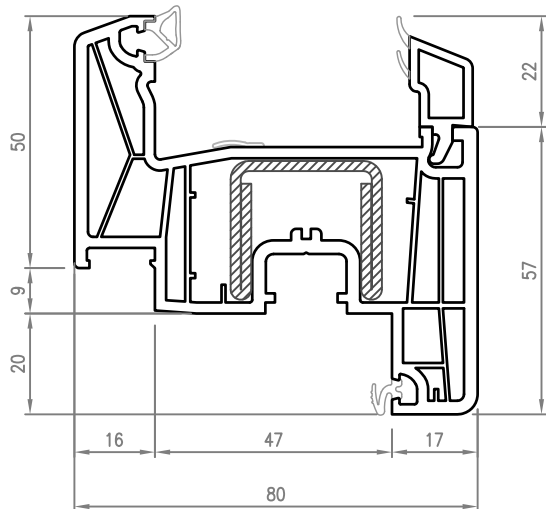

Anta Z Maggiorata

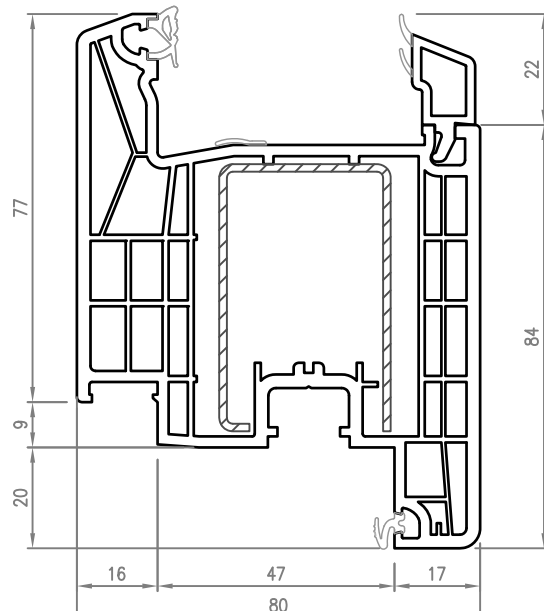

Telaio L

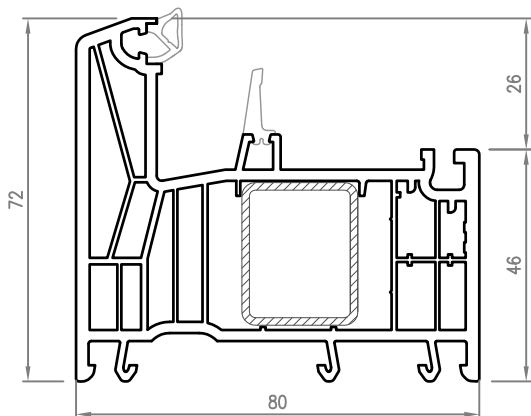

Telaio L Maggiorato

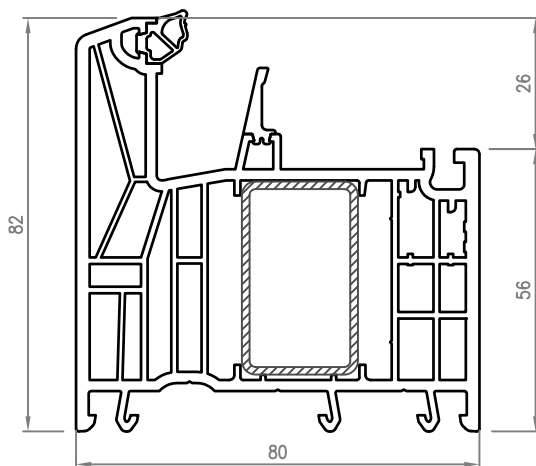

Telaio Restauro 40

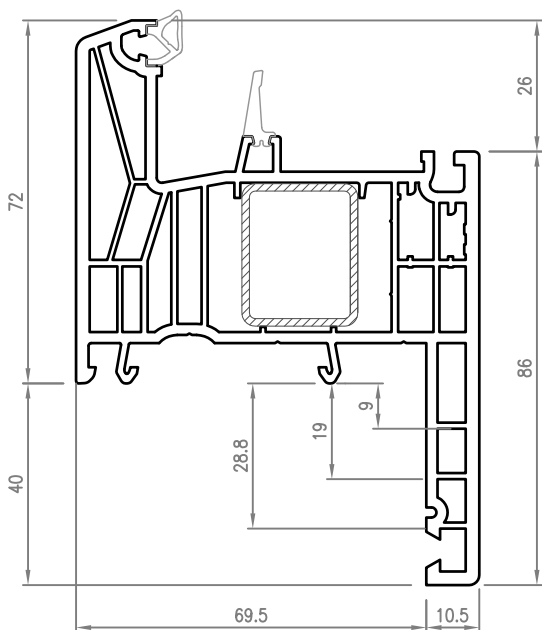

Telaio Restauro 60

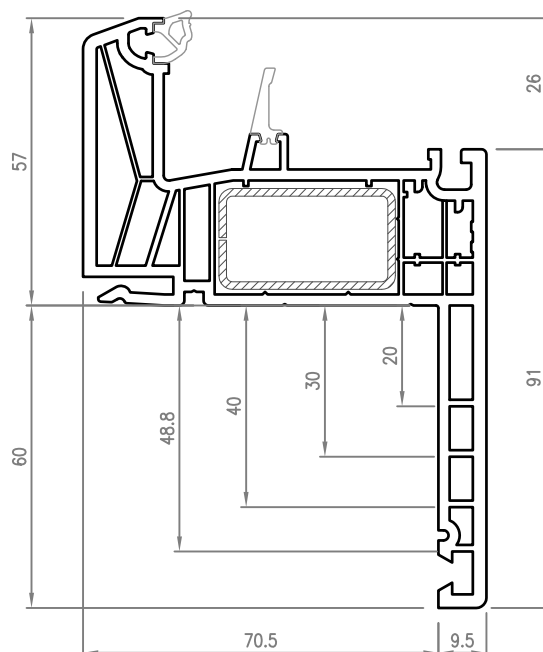

Nodo Centrale

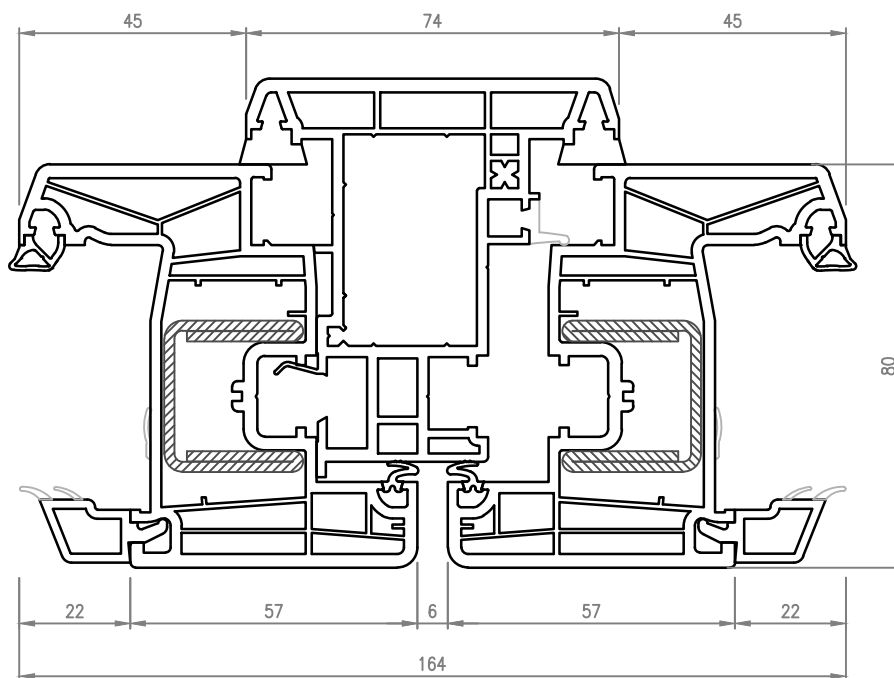

Profilo Scambio Battuta

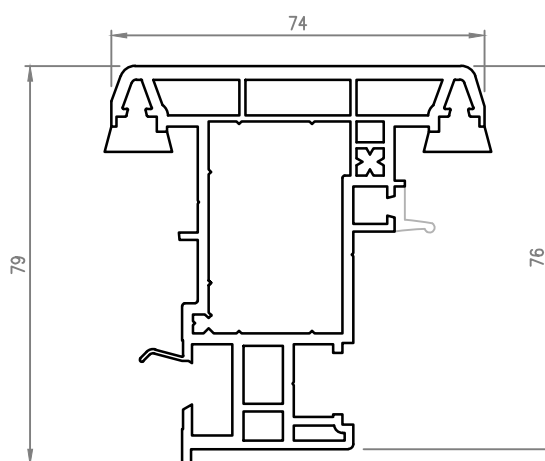

Nodo Inferiore di Portone

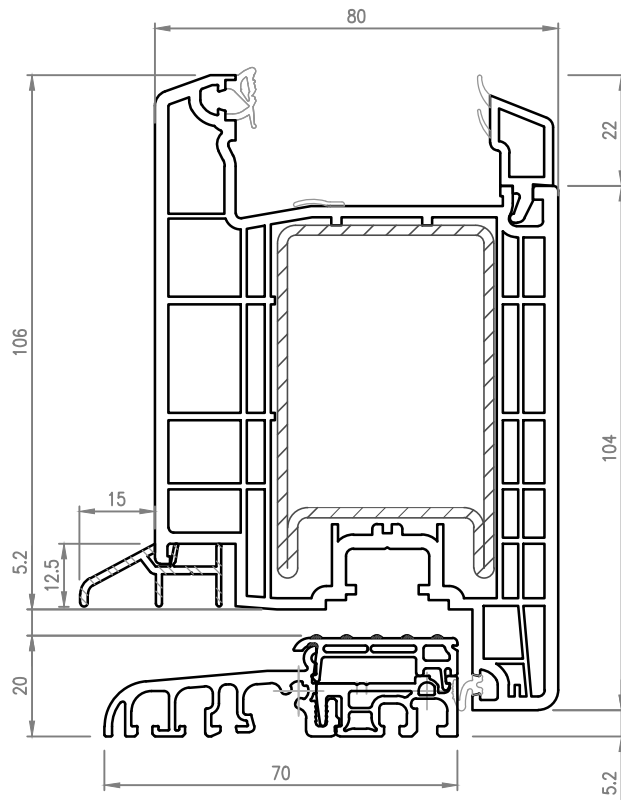

Anta di Portone

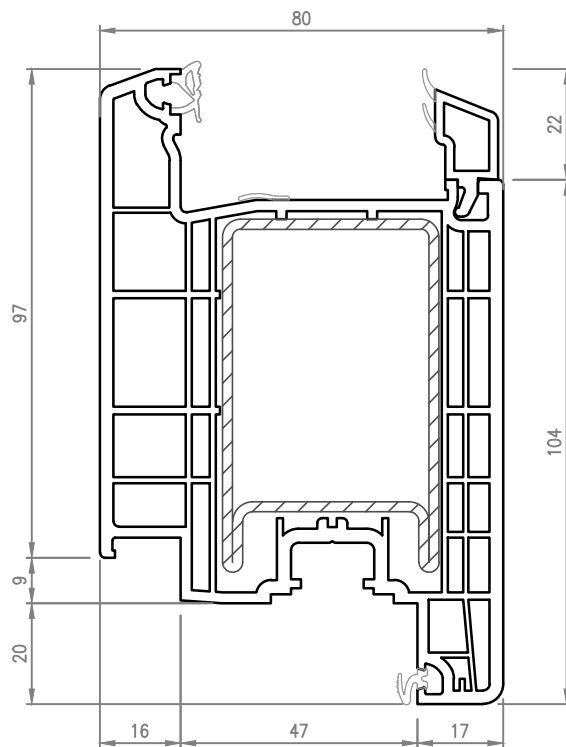

Profilo Montante/Traverso per Anta

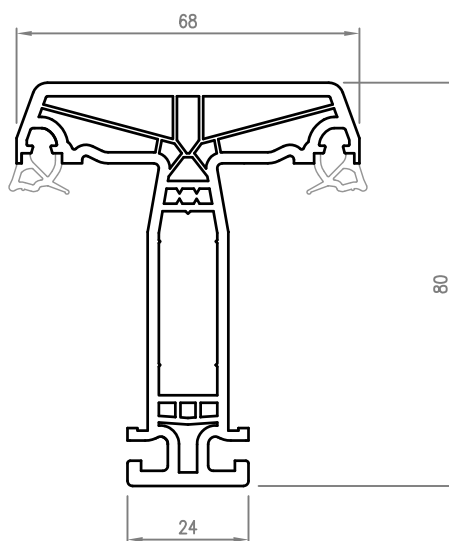

Profilo Montante/Traverso Maggiorato per Telaio

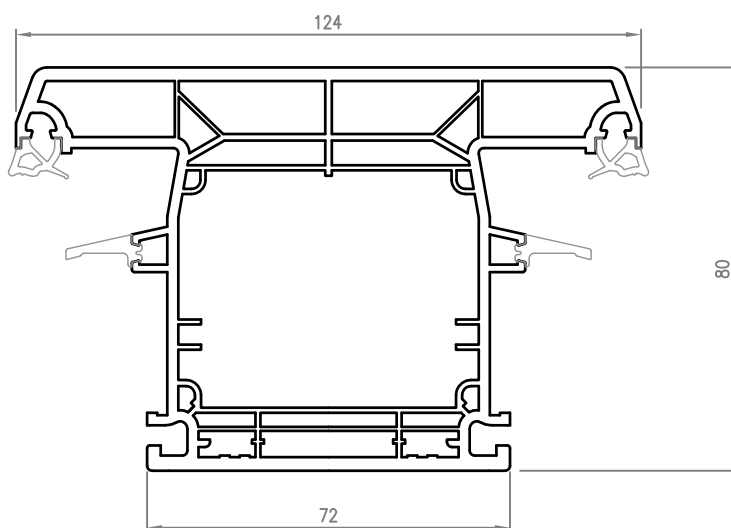

Telaio L Maggiorato / Anta Z

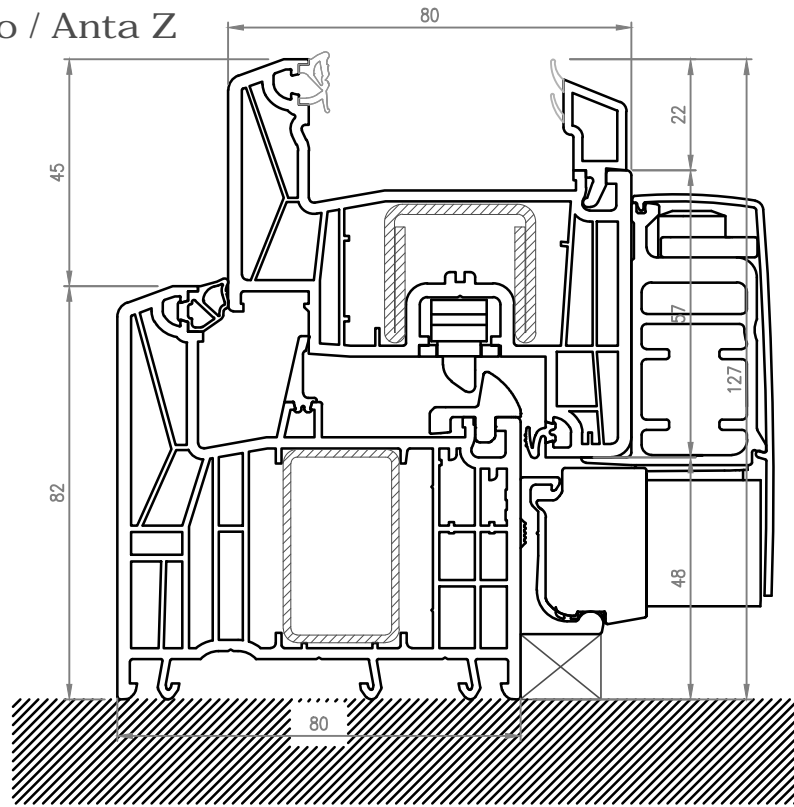

Telaio Restauro 40 Refilato/Anta Z

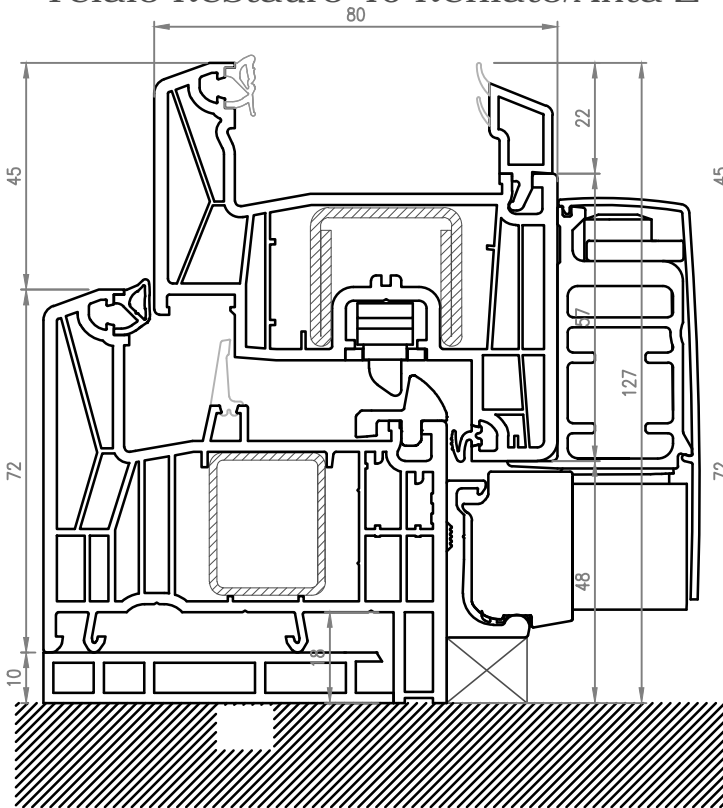

Telaio Restauro 40/Anta Z

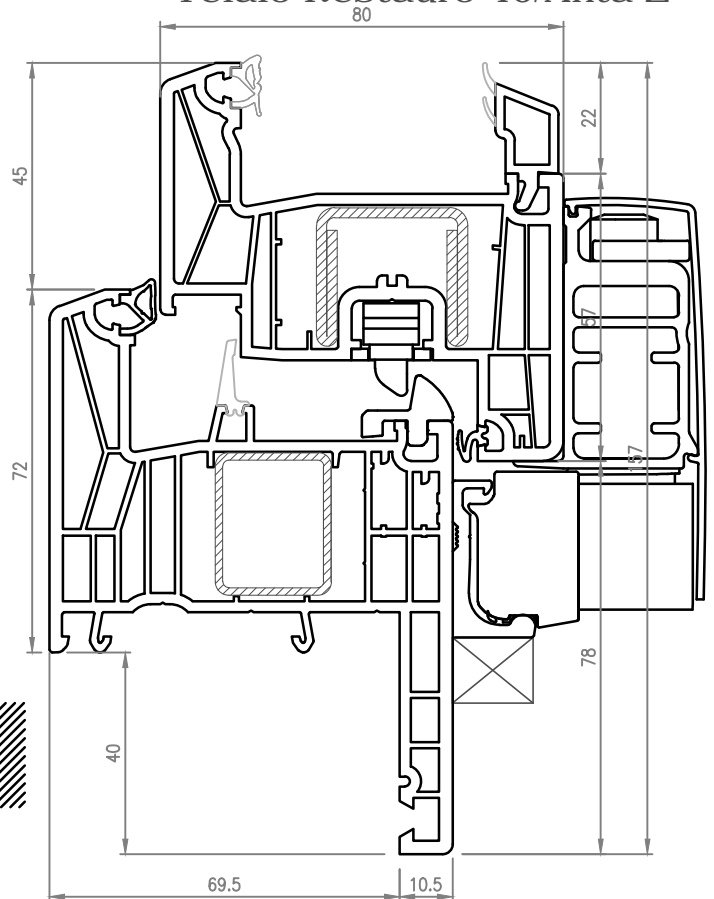

Ante nodo SLIM

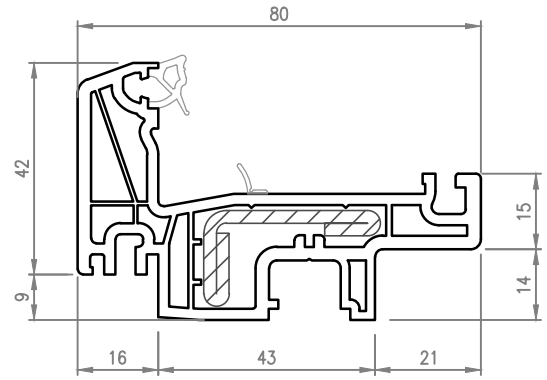
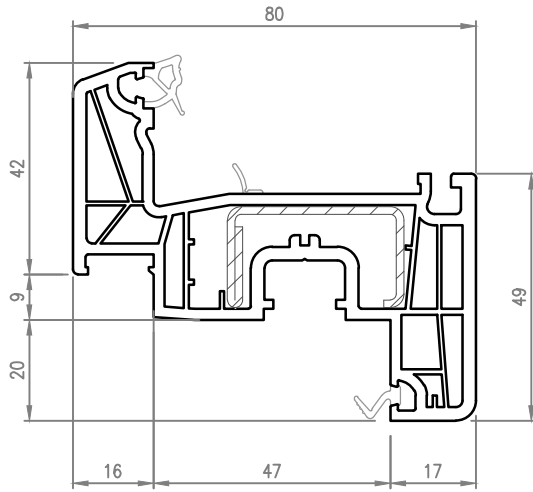

Telaio L/Anta SLIM

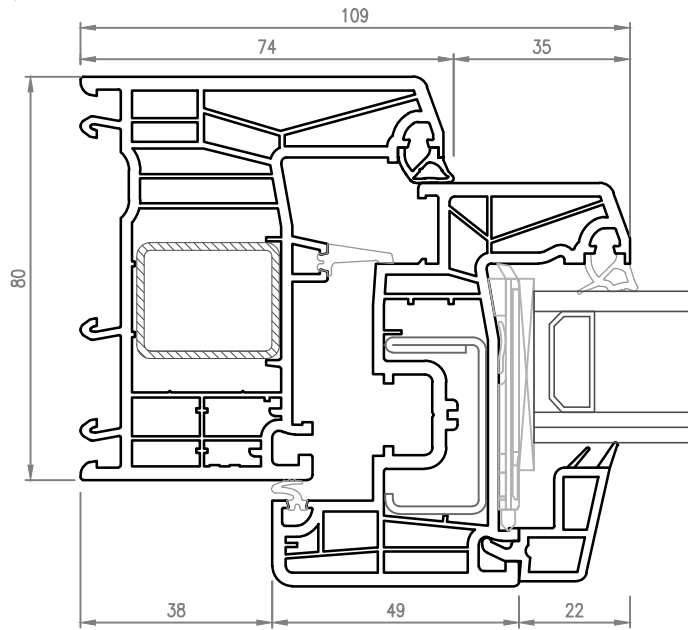

Nodo Centrale SLIM

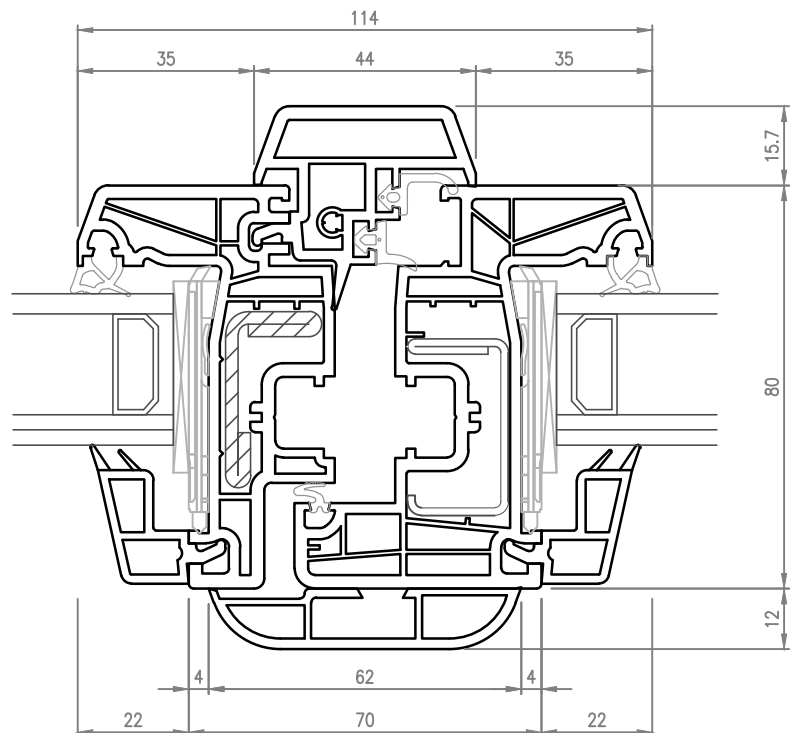

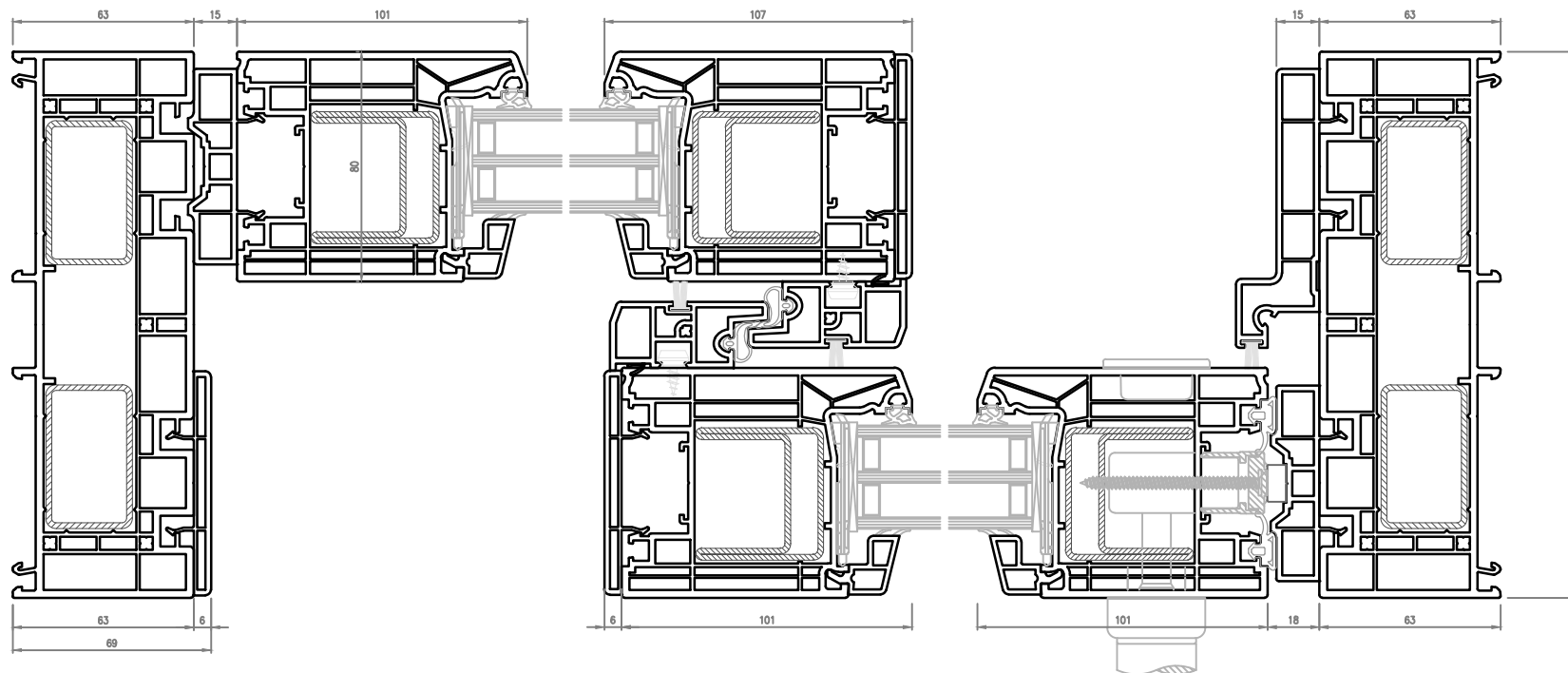

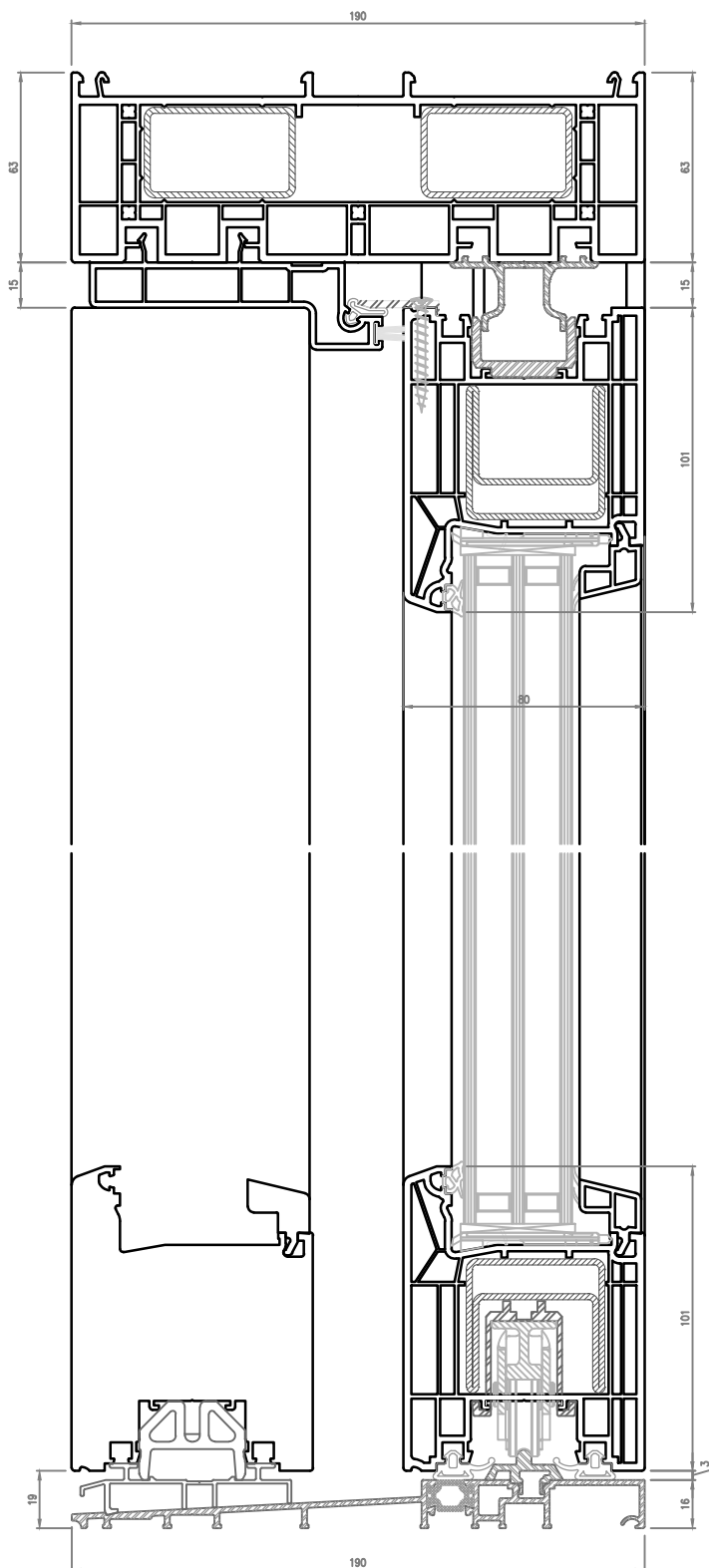

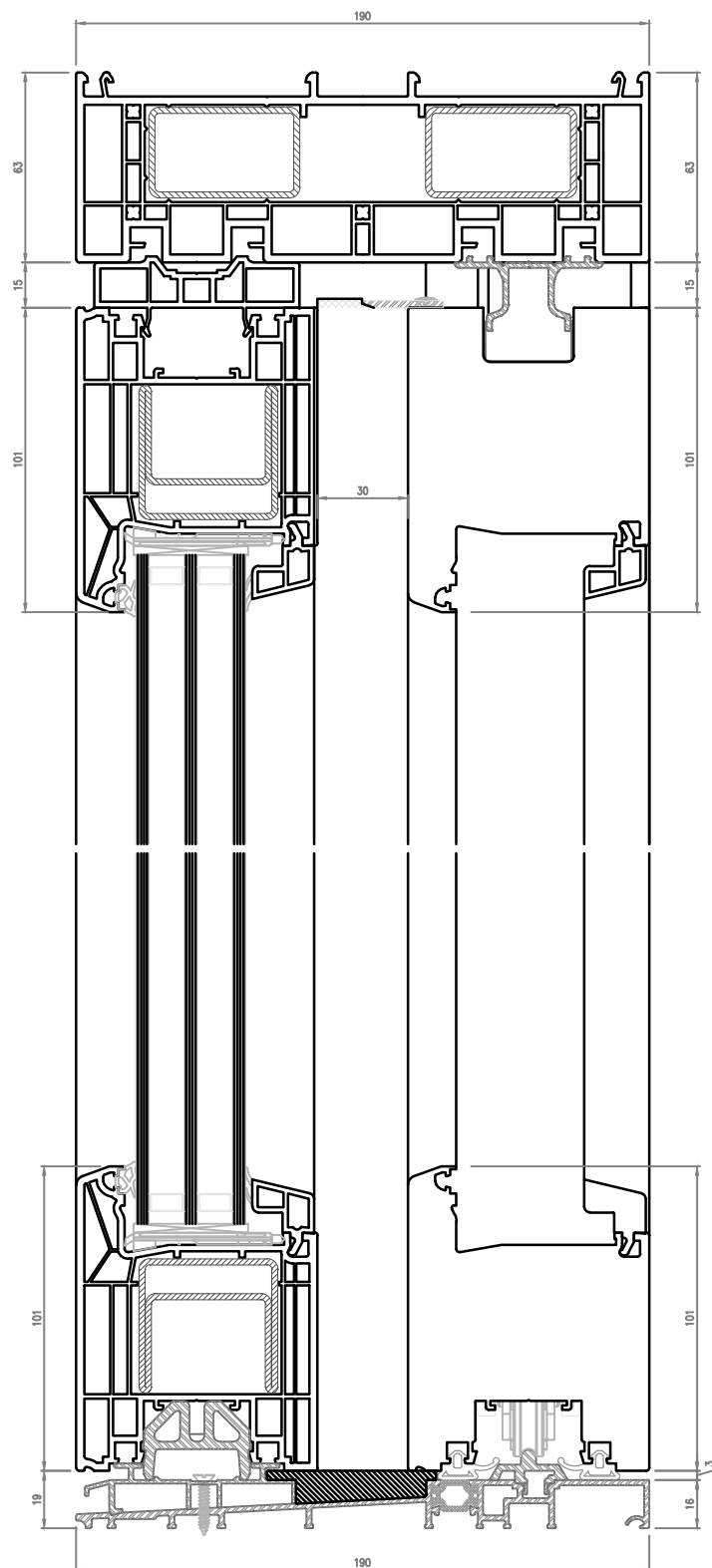

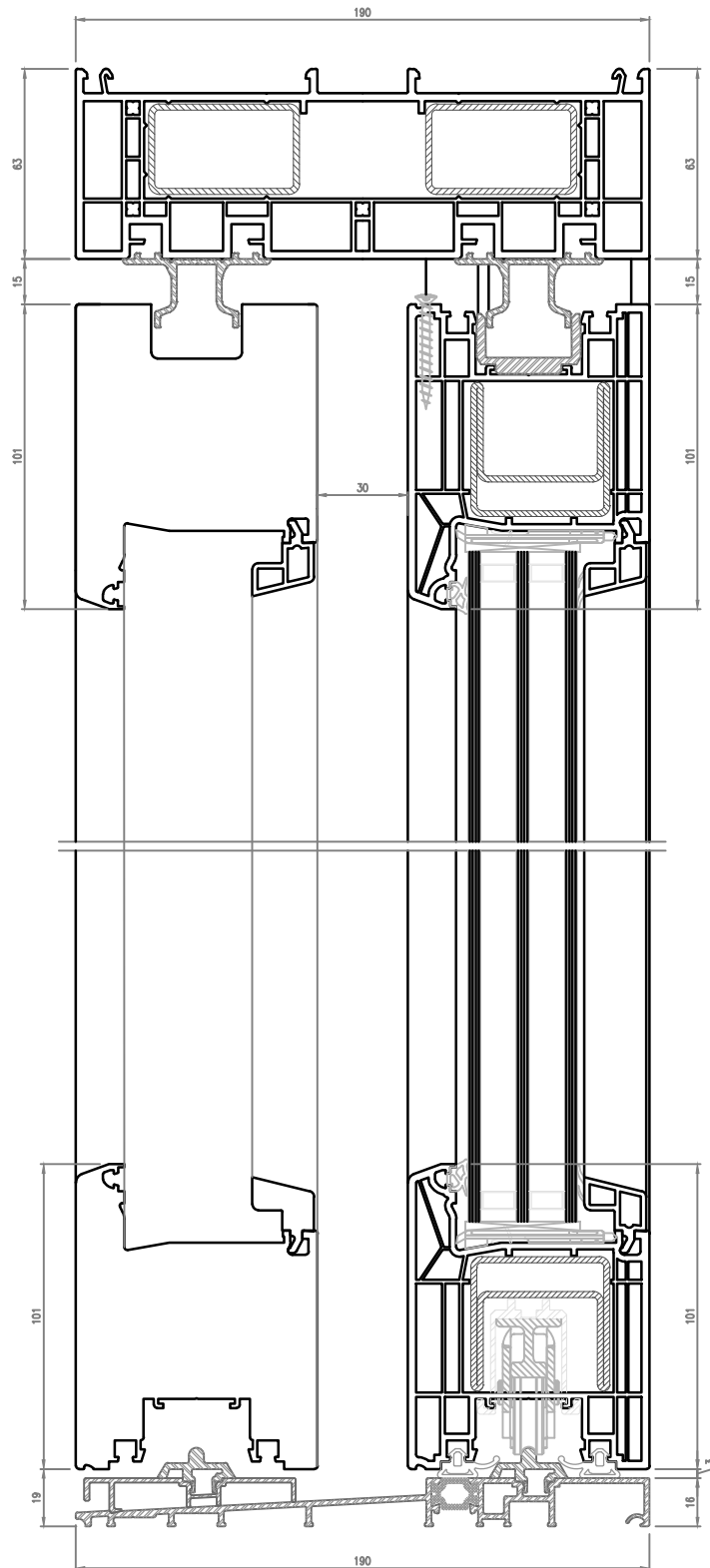

GENEO 86

Geneo Telaio L

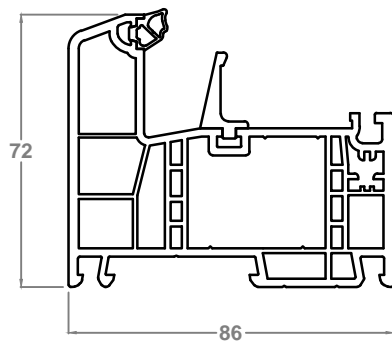

Geneo Telaio Z40

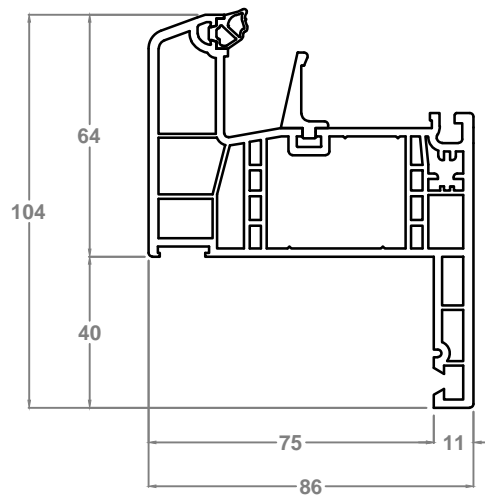

Anta Z57

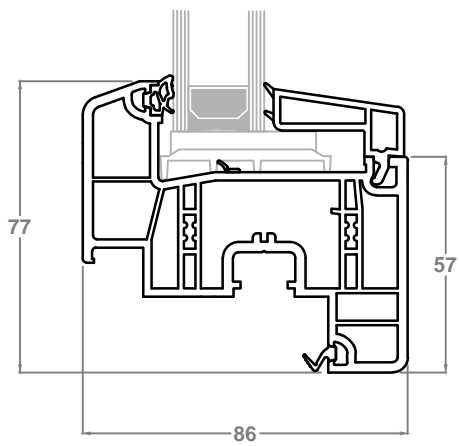

Anta Z84

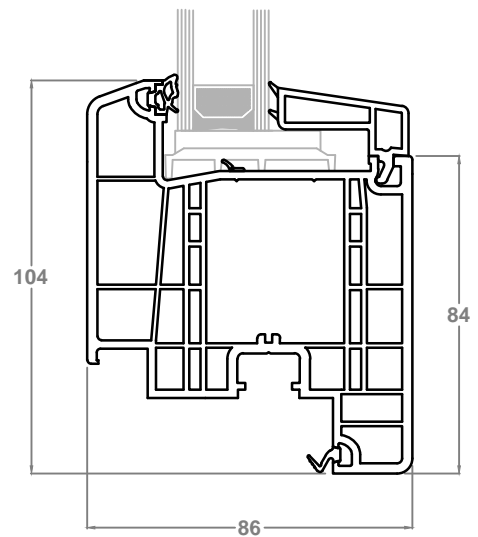

Telaio L/Anta Z57

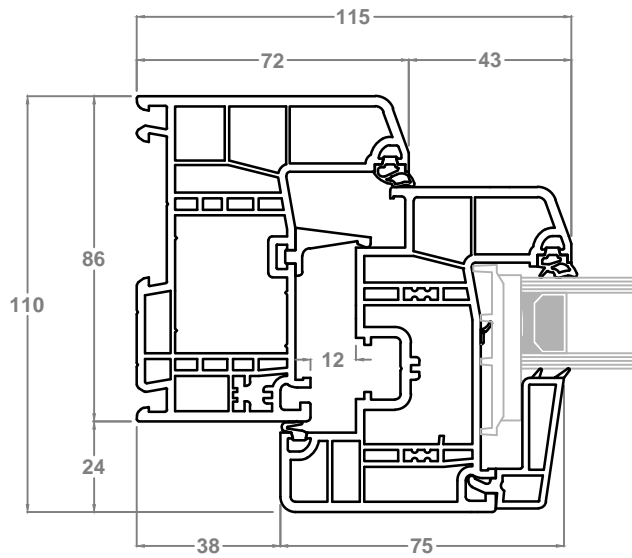

Telaio Z40/Anta Z57

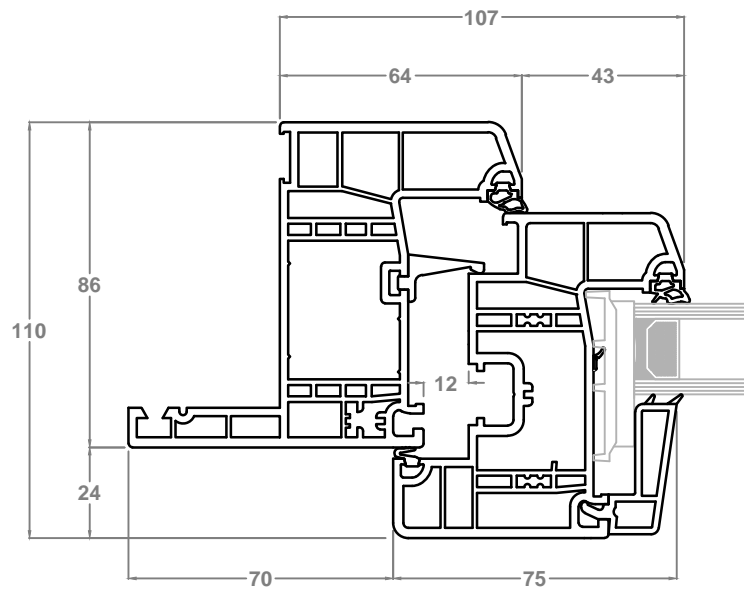

Ante Z57

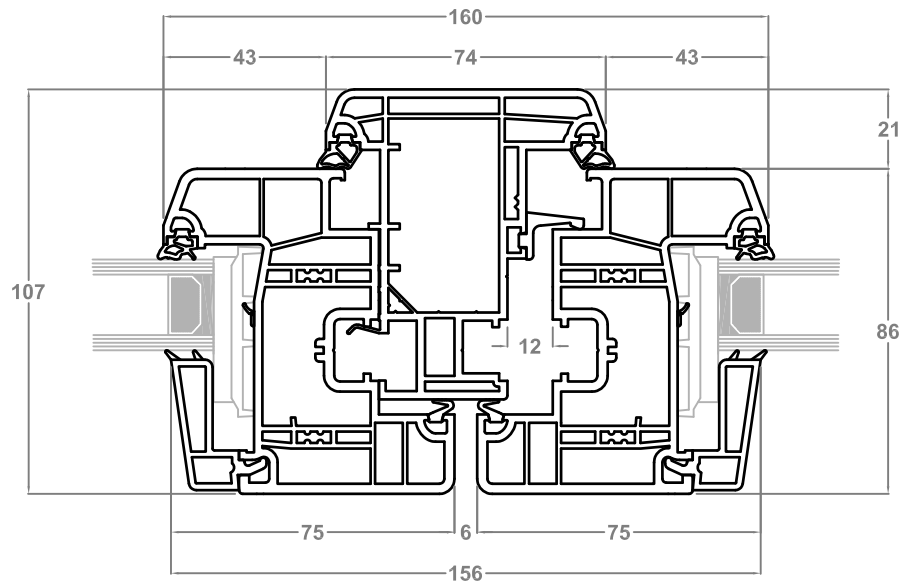

Montante fisso 98/Anta Z57

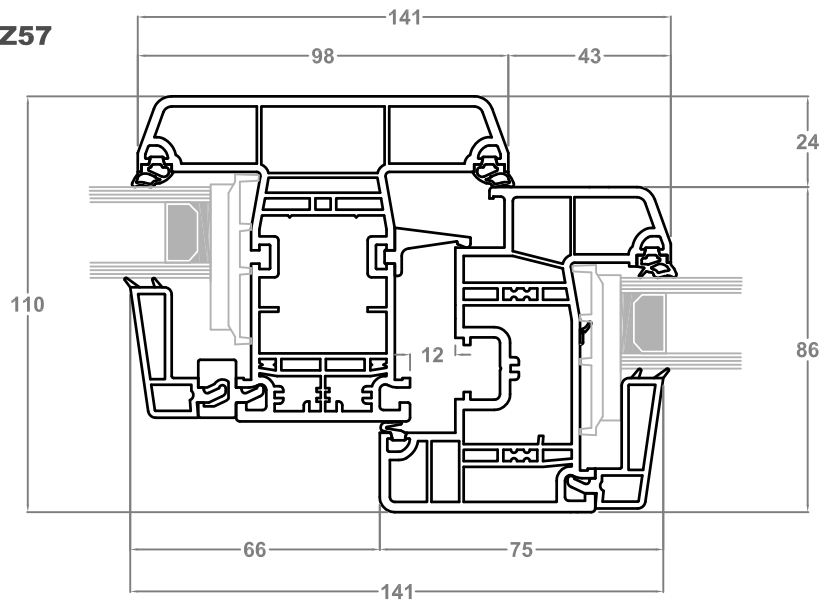

Anta Z57/Montante fisso 98 /Anta Z57

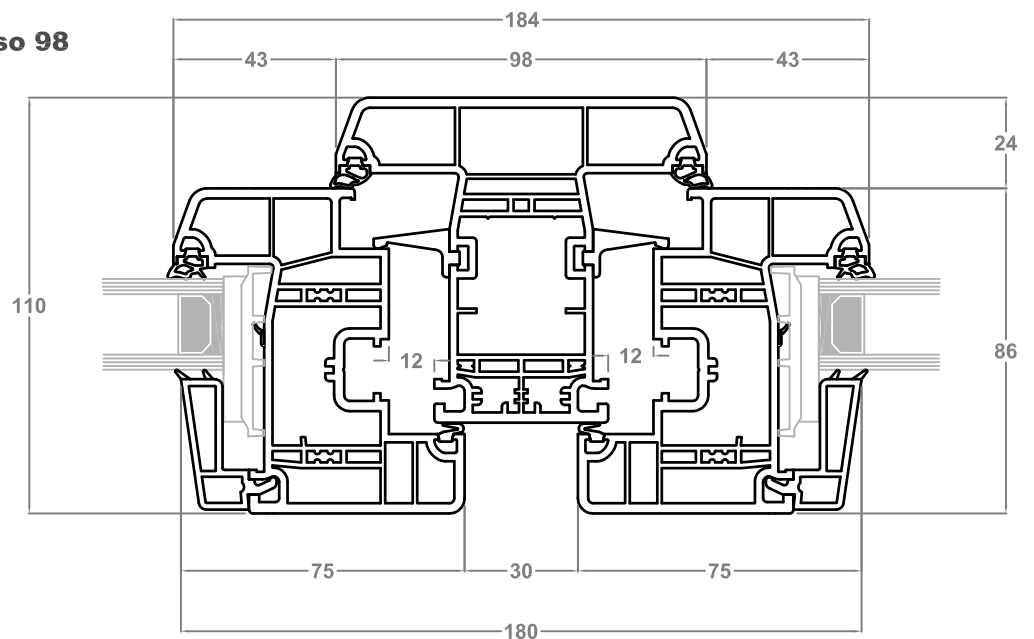

Telaio L/Anta Z84

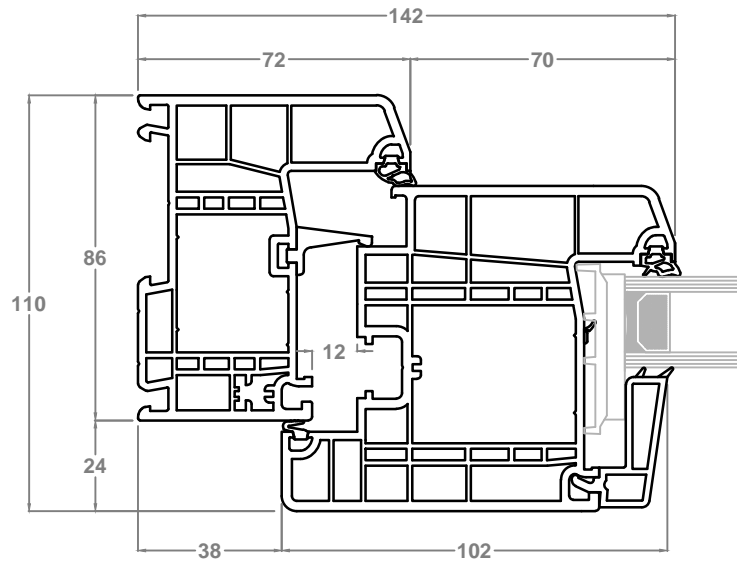

Telaio Z40/Anta Z84

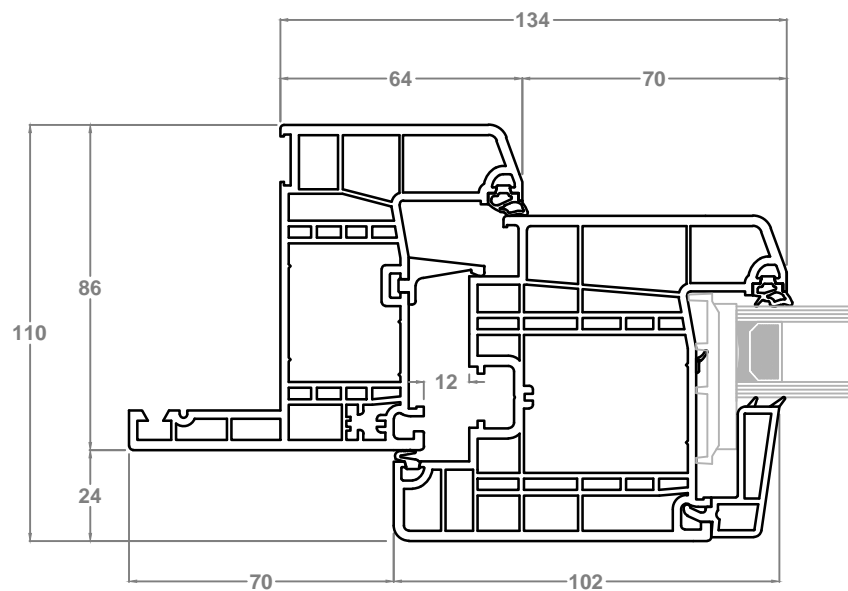

Ante Z84

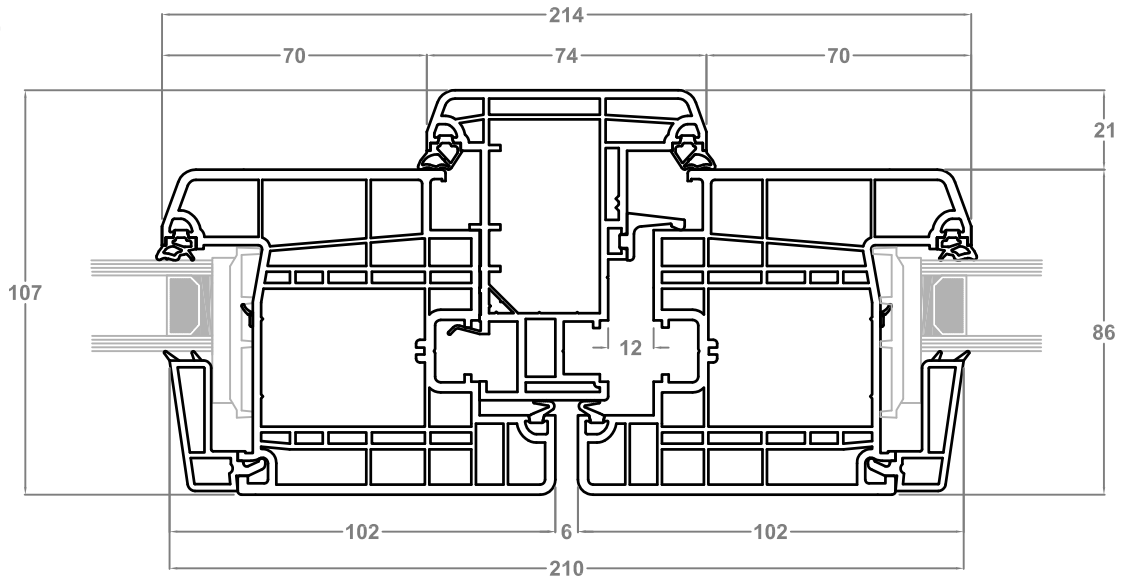

Montante fisso 98/Anta Z84

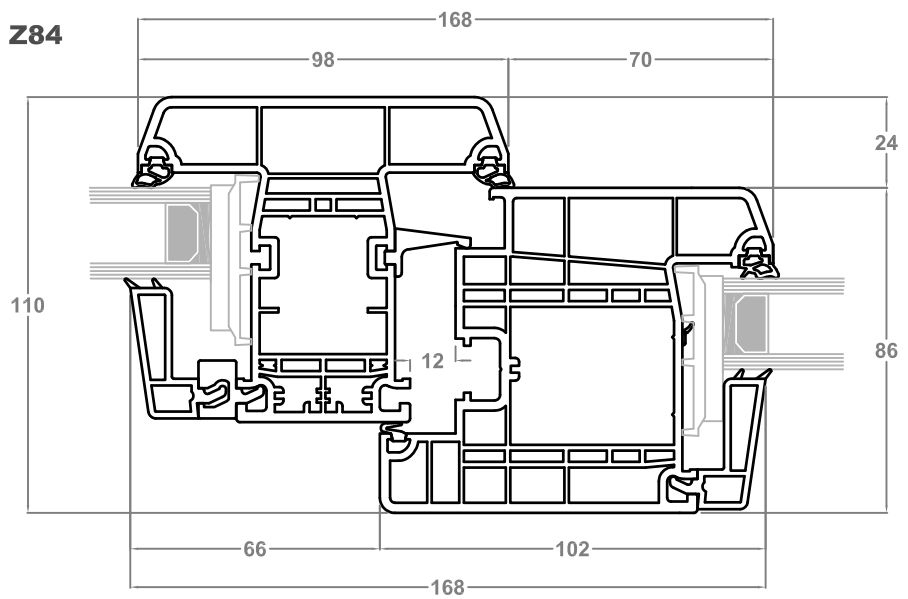

Anta Z84/Montante fisso 98/Anta Z84

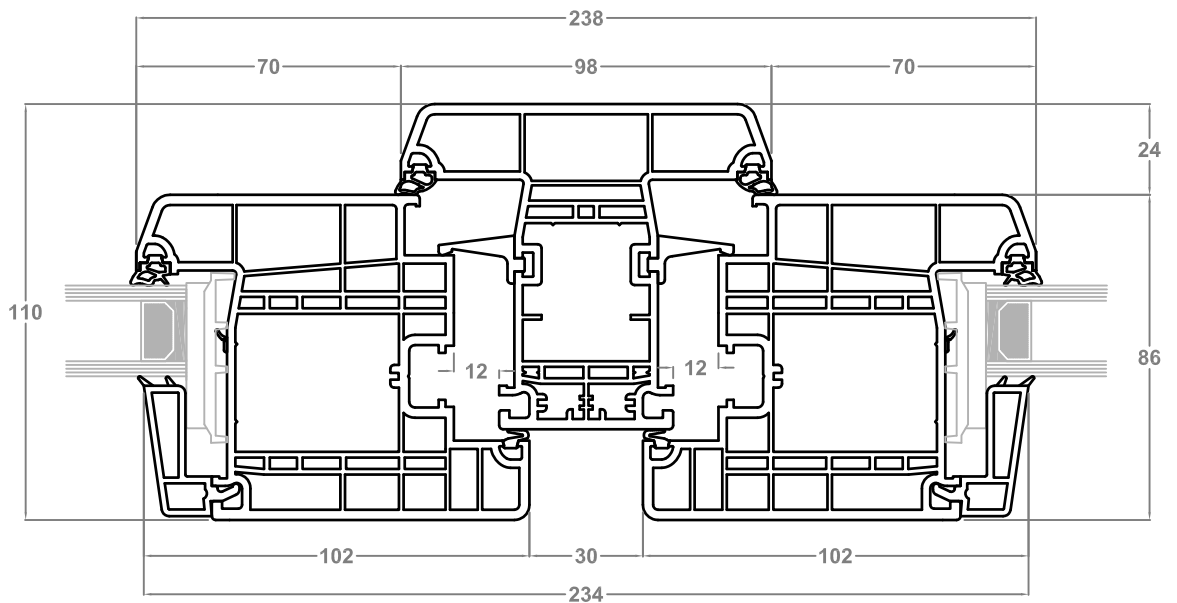

Anta Z57

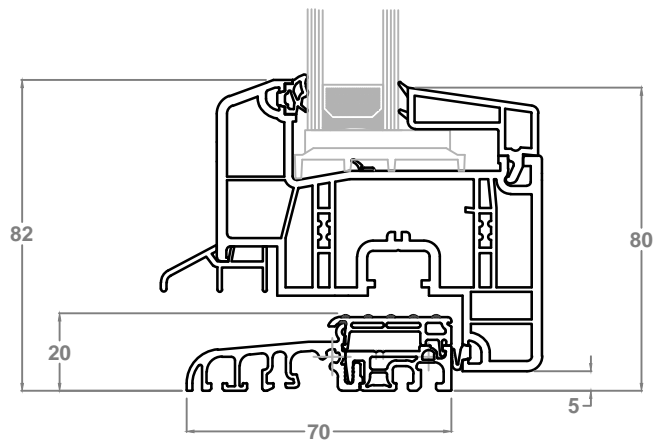

Anta Z84

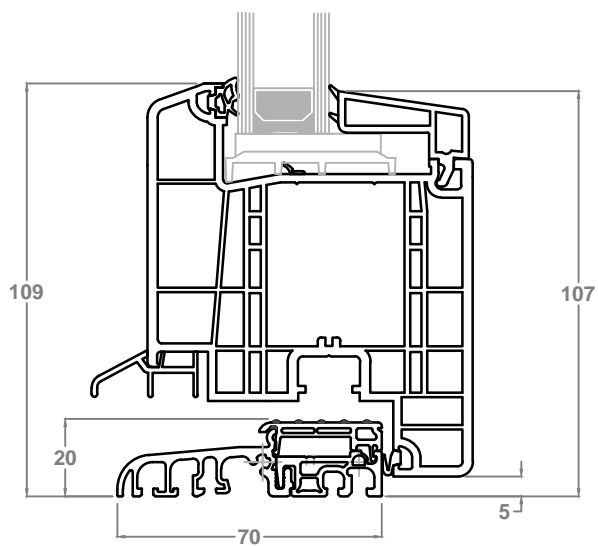

Portoncino apertura esterna

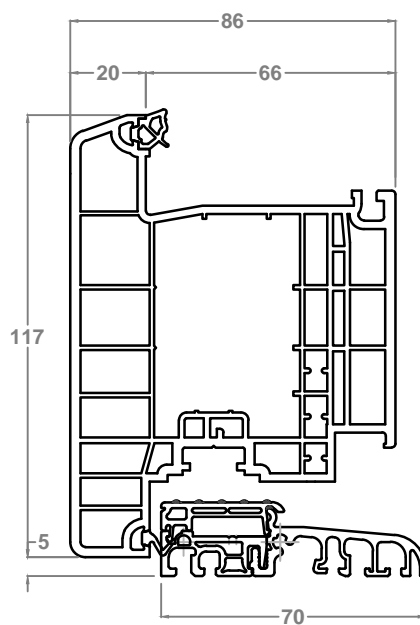

Telaio L Fisso

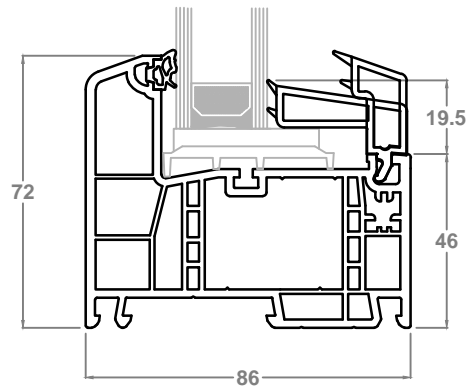

Telaio Z40 Fisso

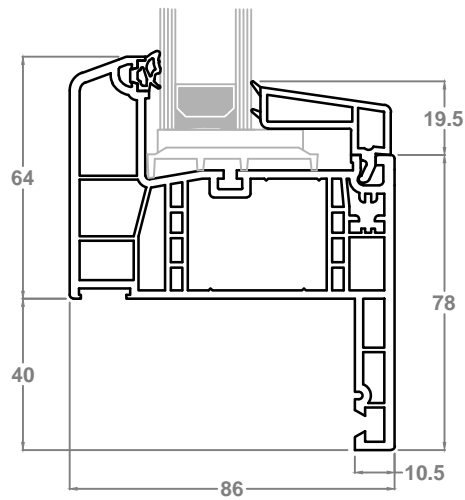

Traverso Standard

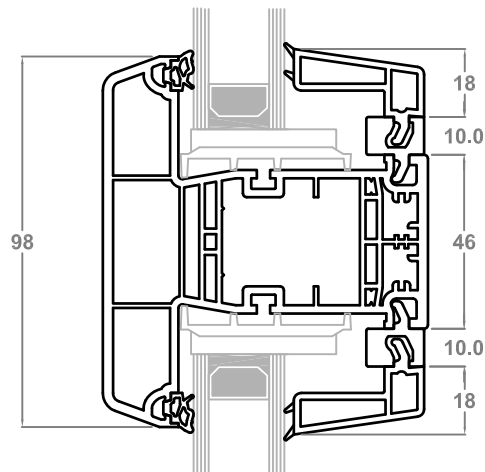

Telaio L

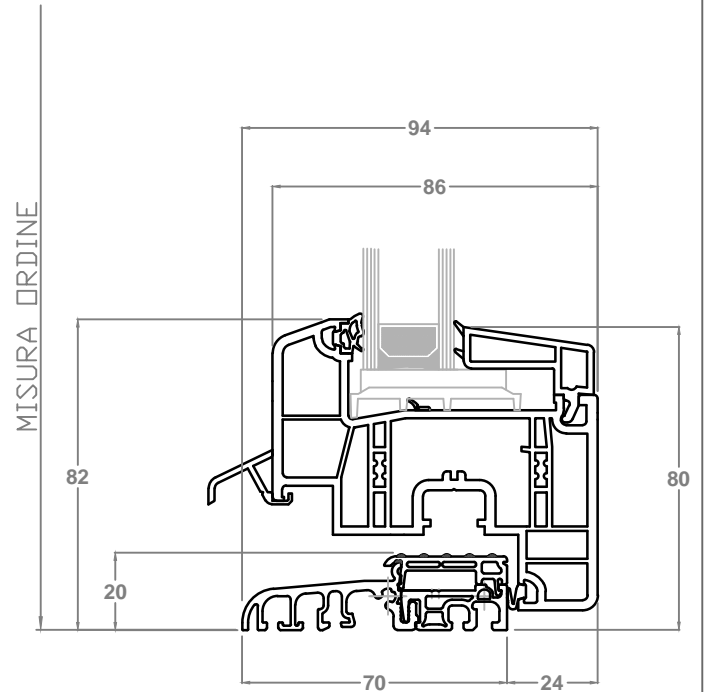
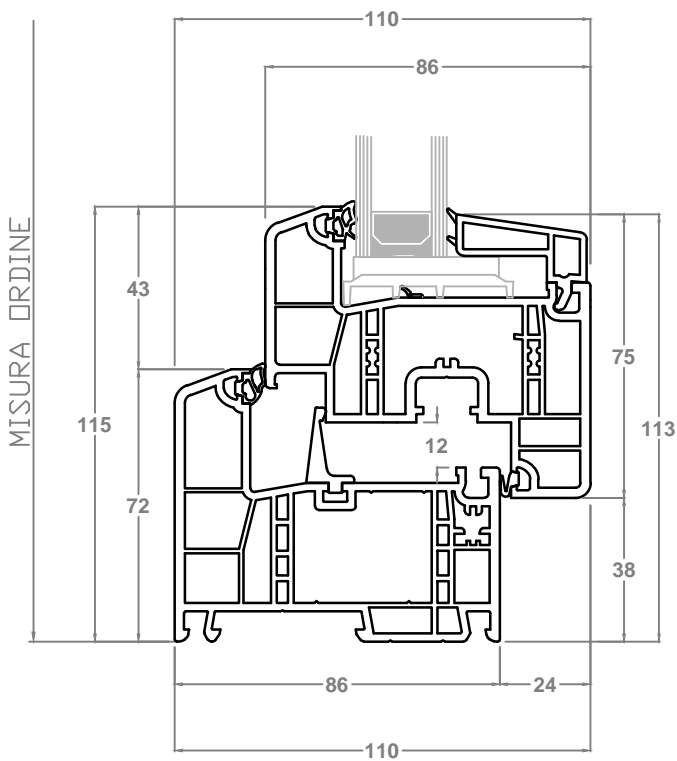
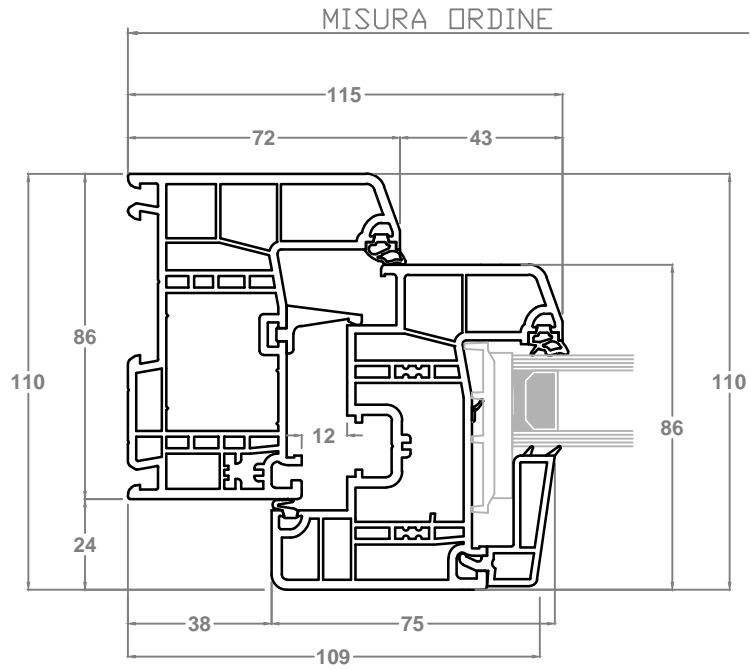

Telaio Z40

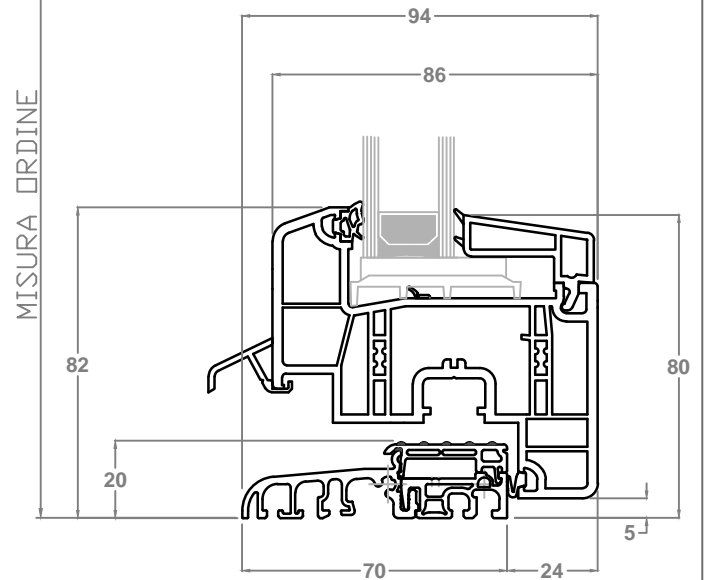
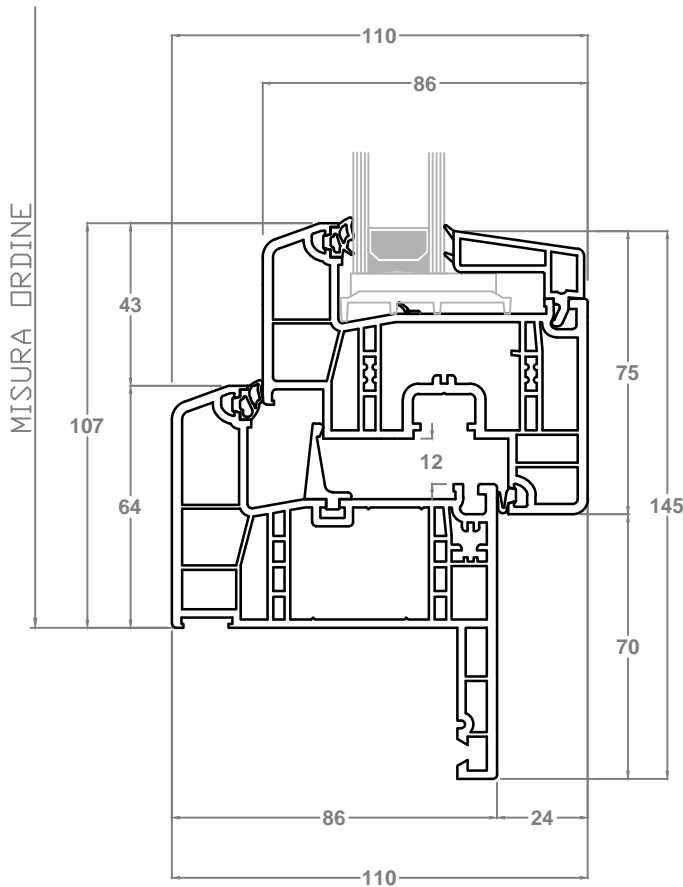
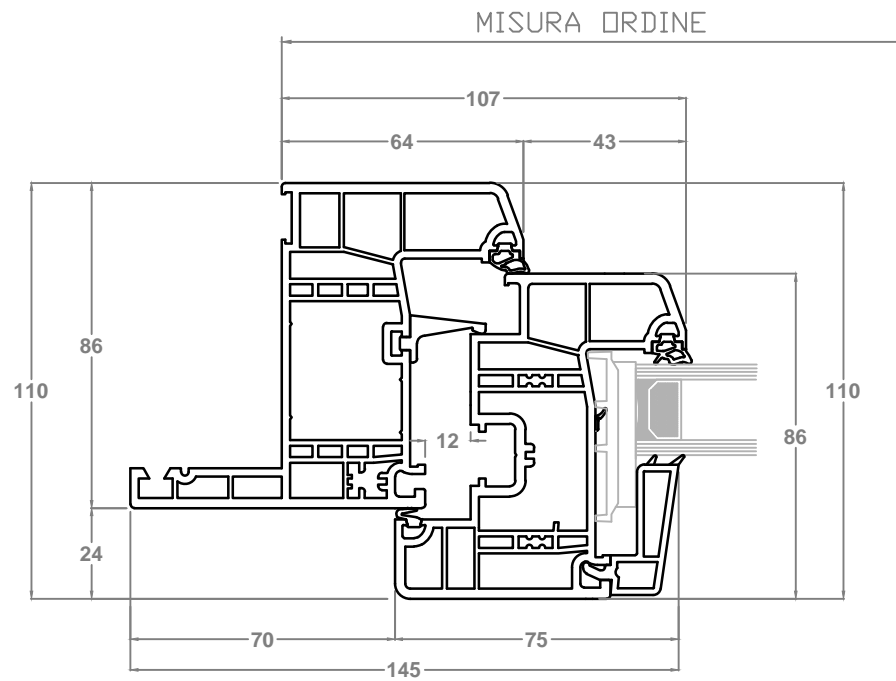

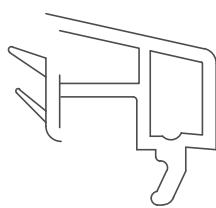
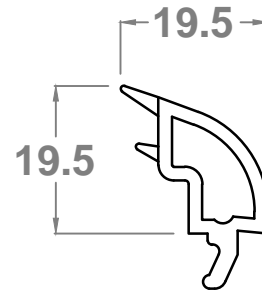
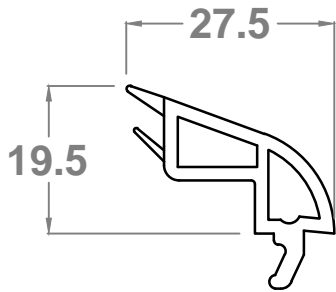
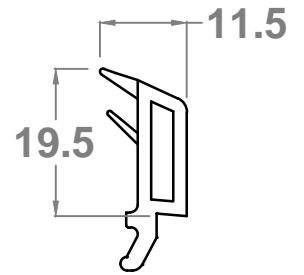
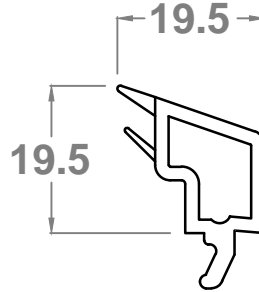
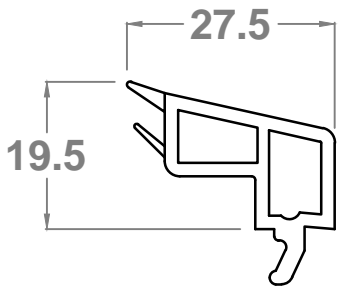
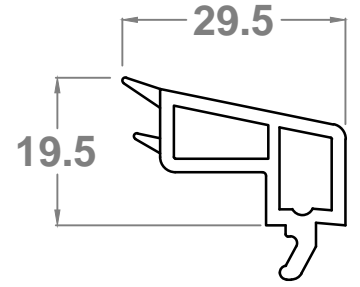
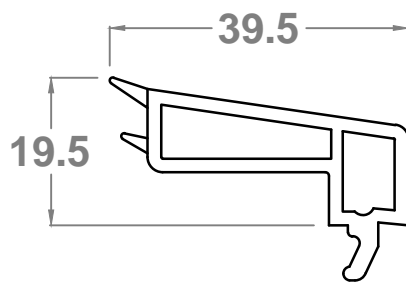
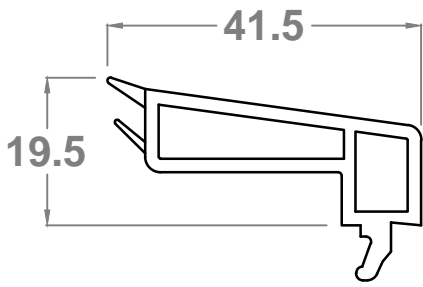

standard

SQUADRATO

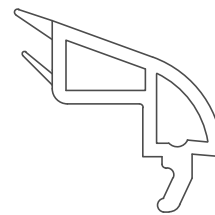

a richiesta

ARROTONDATO

SPESSORE VETRO (mm):	24	40	44	48
	SQUADRATO	SQUADRATO ARROTONDATO	SQUADRATO	SQUADRATO

ESECUZIONE PREFORI SUI TELAI PER FISSAGGIO

Geneo Telaio L

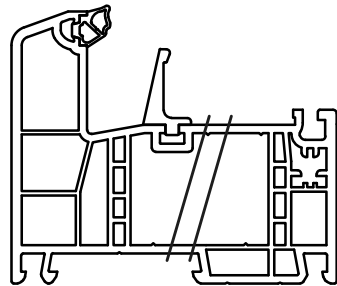

Geneo Telaio Z40

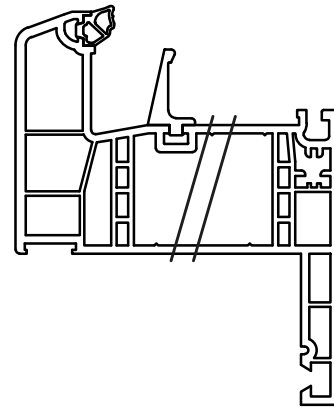

ESECUZIONE RIFILATURA ALETTA A MISURA

Geneo Telaio Z40

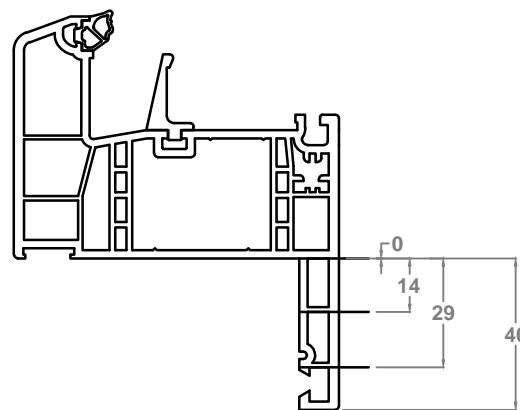

passo per rifilatura aletta

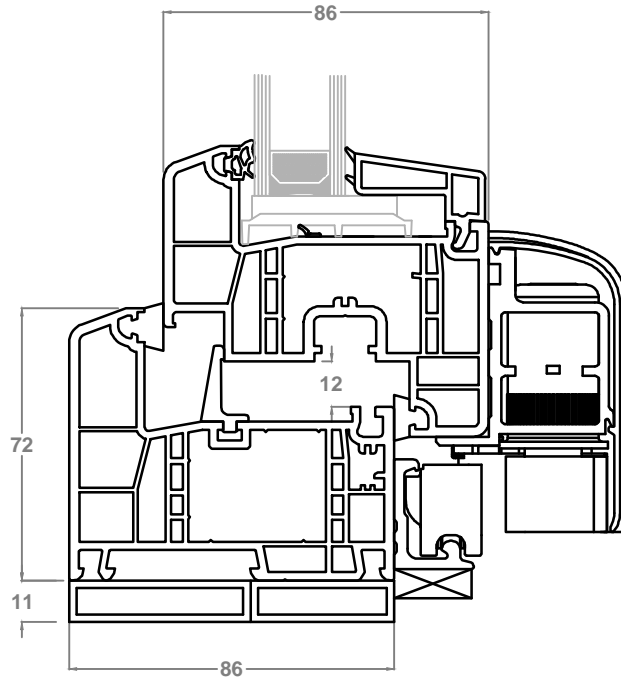

PROFILO GENE0
NODO INFERIORE SCORREVOLE TRASLANTE
TELAIO Z40 SU 3 LATI
SOTTO RIFILATO A 20 MM. CON COMPENSATORE

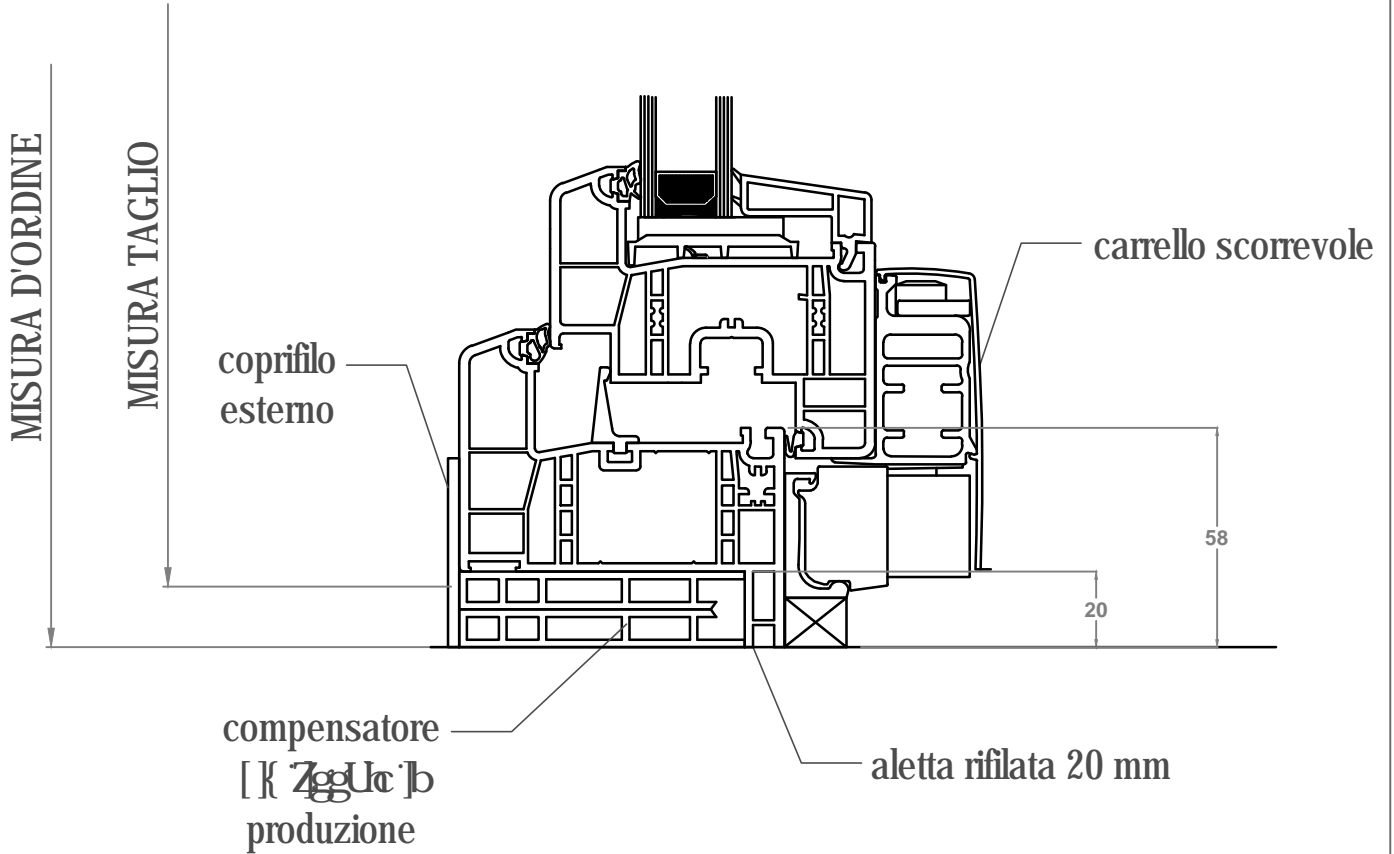

applicazione con
scatolato

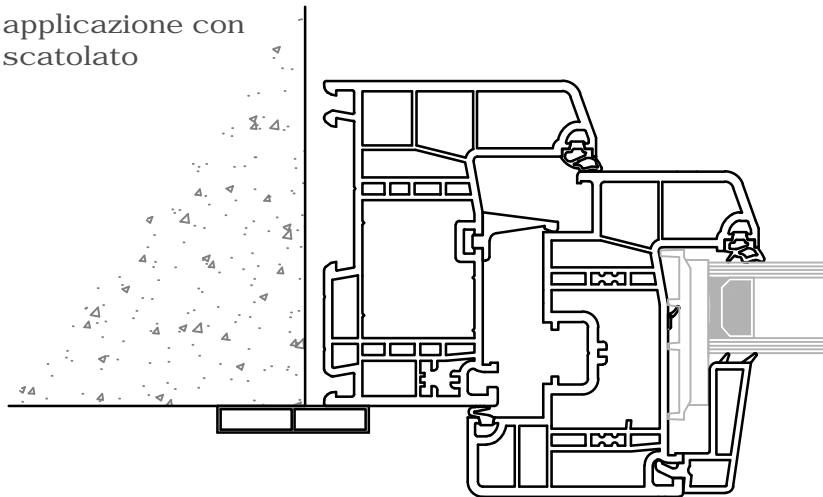

applicazione con
battuta ad incastro

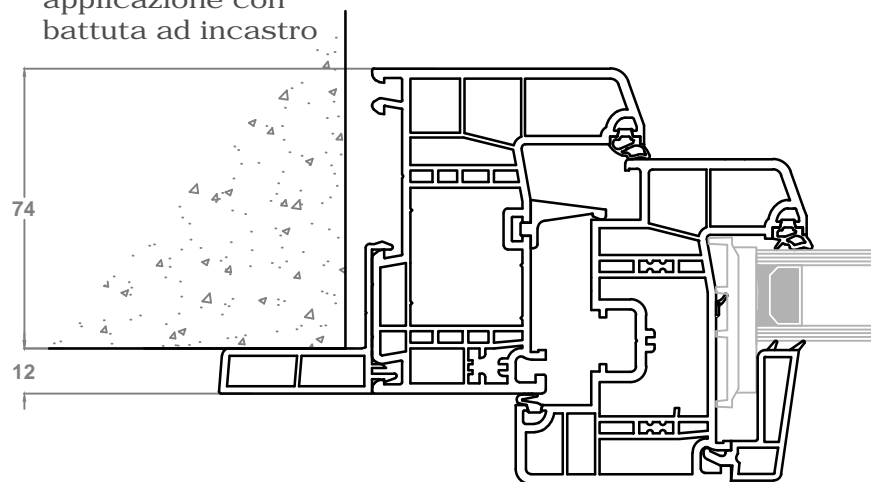

preparate per il montaggio
sul profilo Geneo
(senza i "denti" cerchiati)

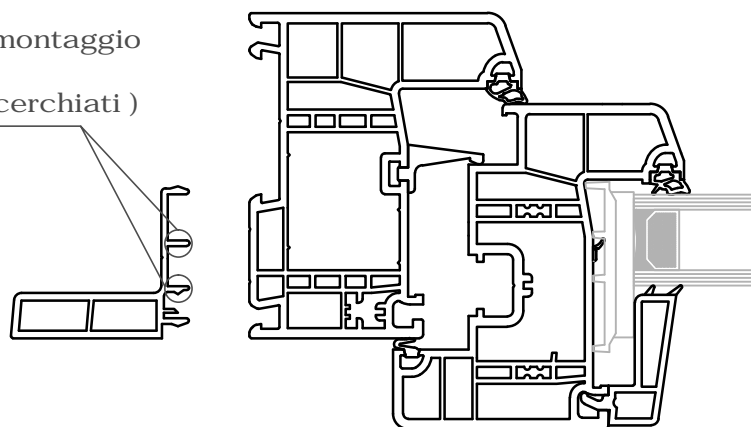

ACCOPPIAMENTI TELAIO L

Accoppiamento
lineare

5WVdd]Ua Ybhc 'UX'Ub[c`c` - Sš'Zggc

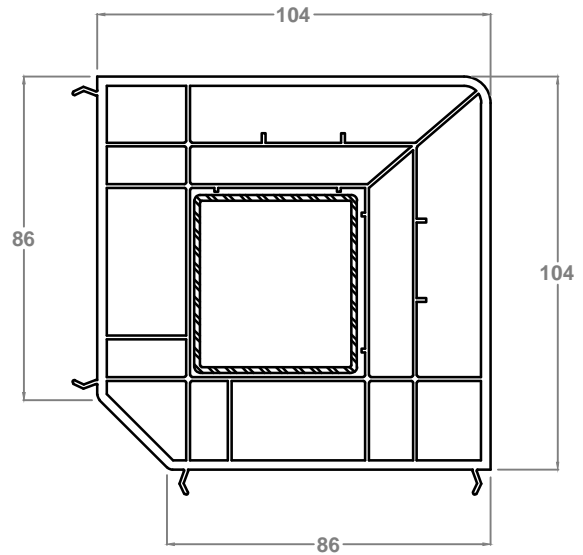
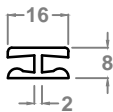

Accoppiamento ad angolo variabile

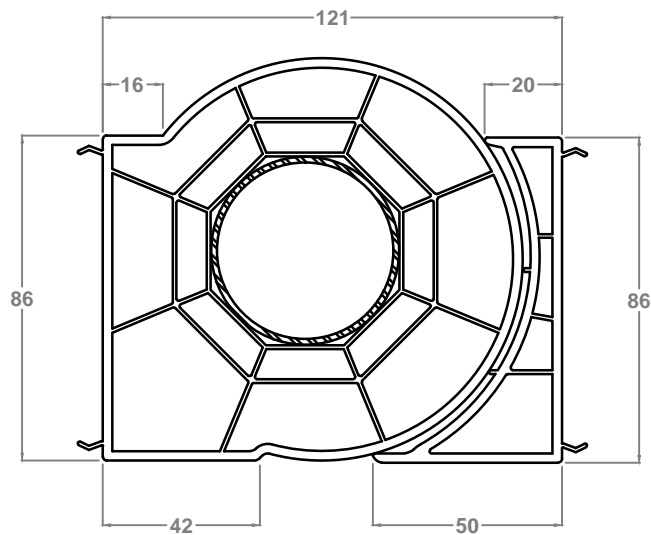

CASSONETTI PVC

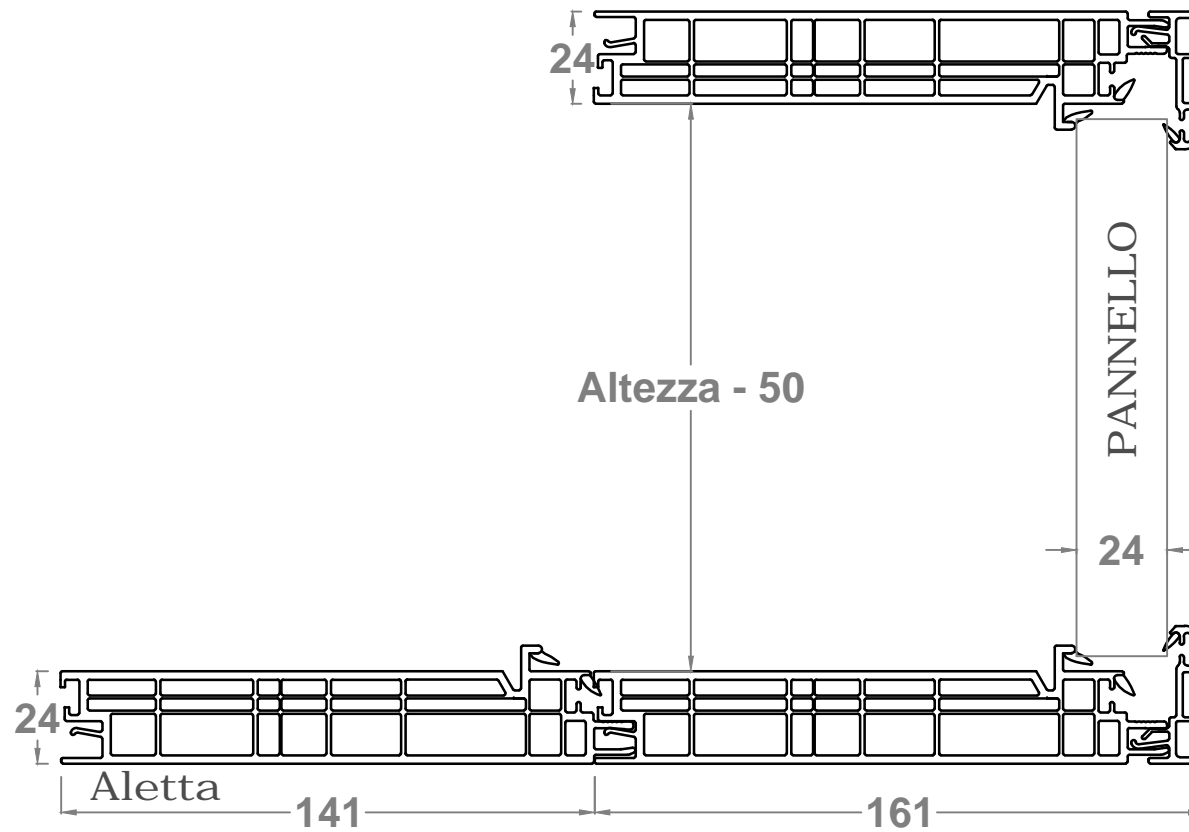

8]gdc b]V]`Y`UbW Y`bY``Y`dfc Zc bX]h{ `&%\$`Y`' \$\$

 <small>italian windows design</small>	Data: 01.12.2012	Profilo: CASSONETTO PVC	Pagina: 65
	Rev.: 02 Data: 03.04.2018	Oggetto:	File: PVC-MT
	Scala: 1:2	CASSONETTO "PLUS"	

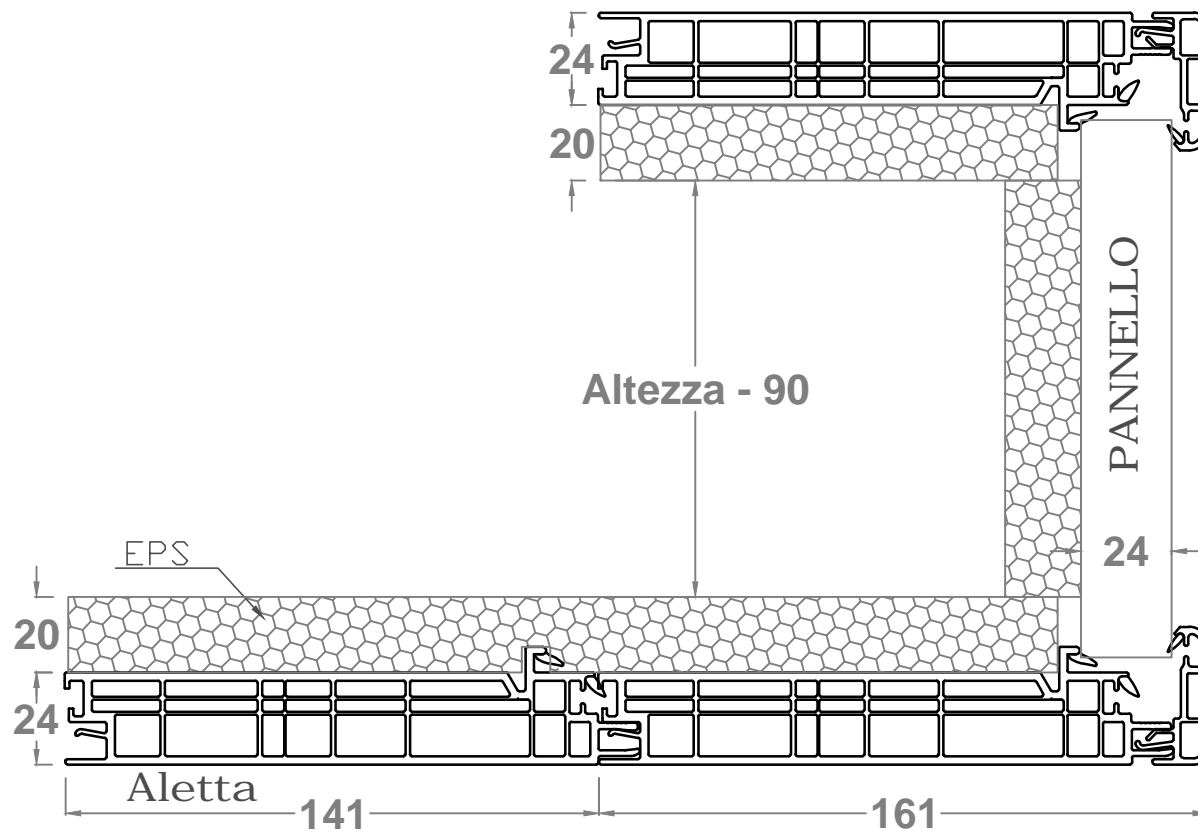

8]gdc b]V]`Y·UbW Y·bY``Y·dfc Zc bX]h` ·&%\$·Y`' \$\$

	Data: 01.12.2012	Profilo: CASSONETTO PVC	Pagina: 66
	Rev.: 02 Data: 03.04.2018	Oggetto:	File: PVC-MT
	Scala: 1:2	CASSONETTO "THERMO"	

PERSIANE PVC

Anta

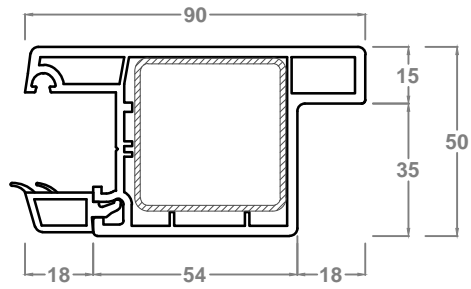

Telaio

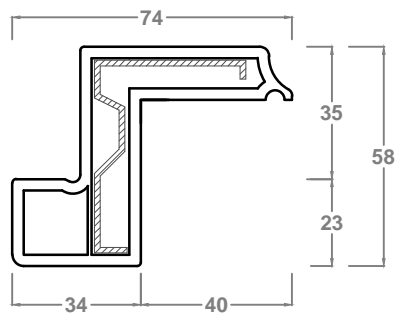

Nodo Anta e Telaio

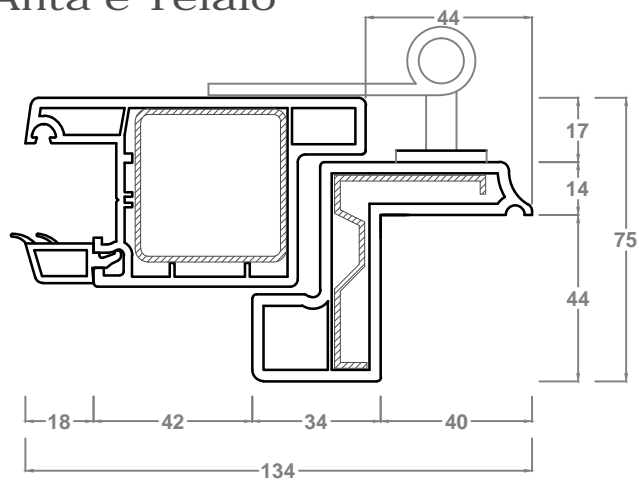

Nodo centrale

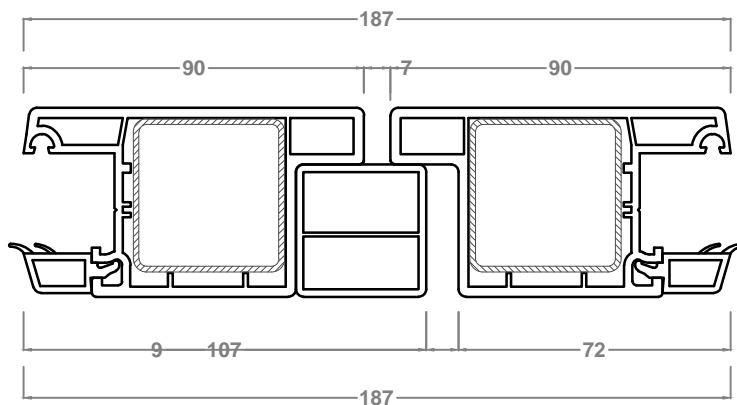

Battuta 4 lati

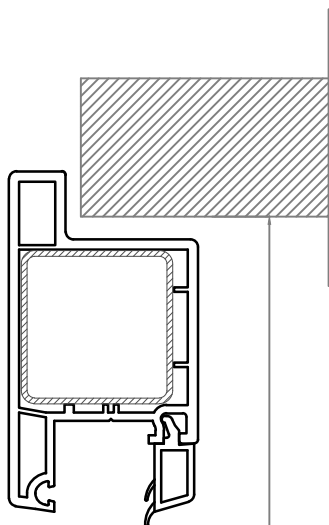

H architettonica

Battuta 3 lati

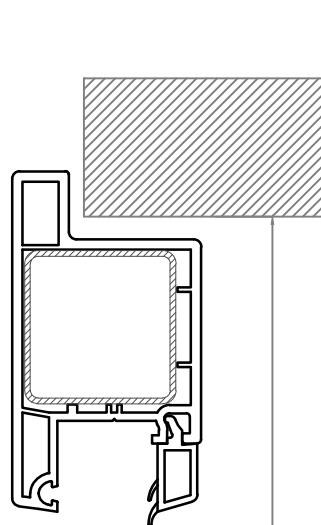

H architettonica

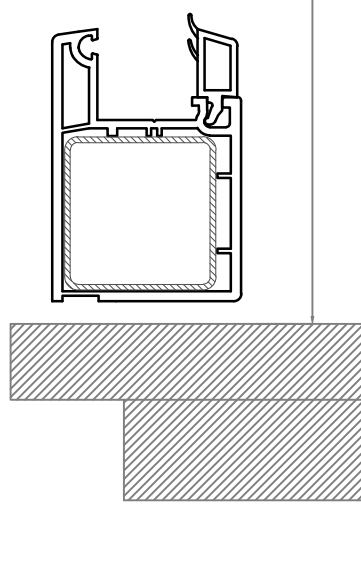
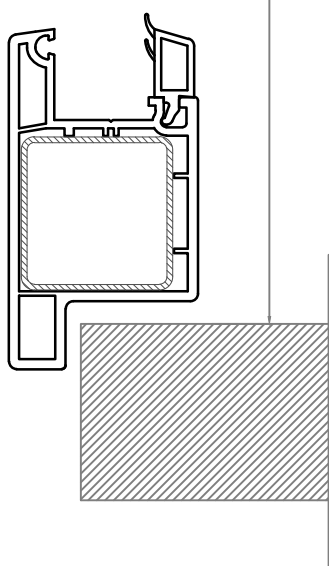

Battuta 4 lati

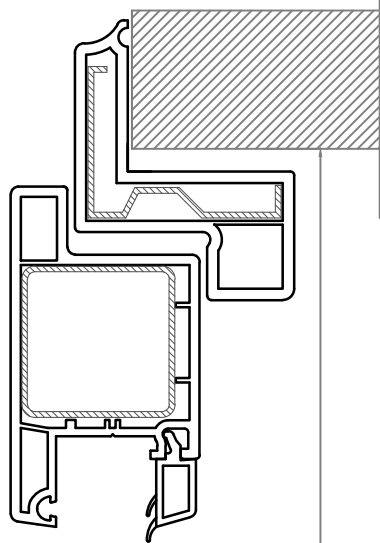

H architettónica

Battuta 3 lati

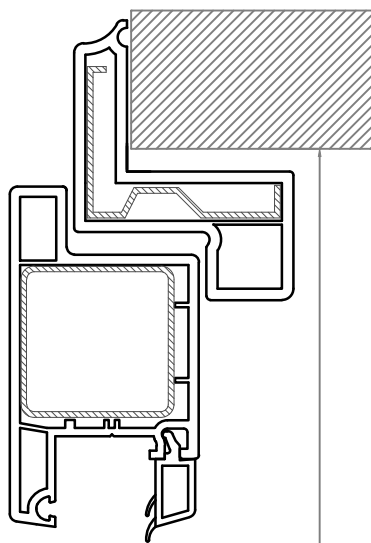

H architettónica

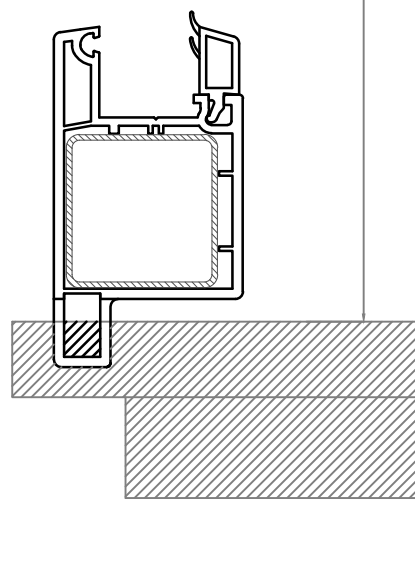
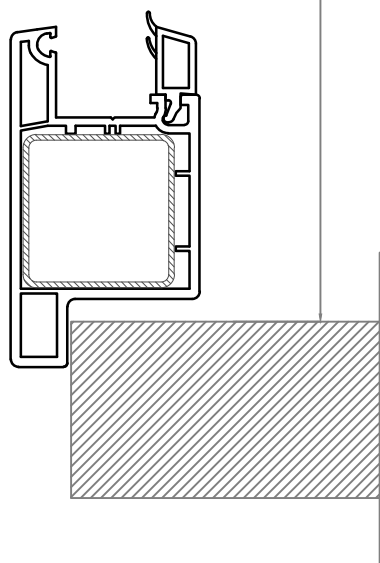

PERSIANE ALLUMINIO

PROFILI TELAIO

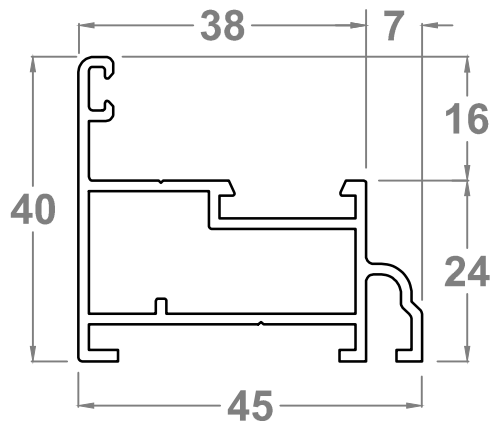

Telaio L

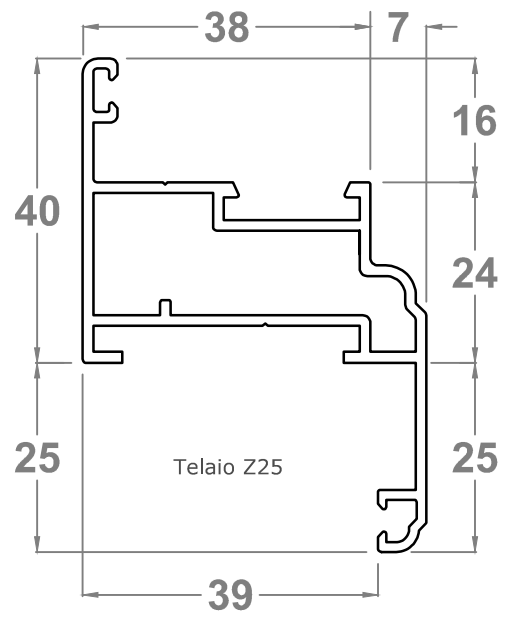

Telaio Z25

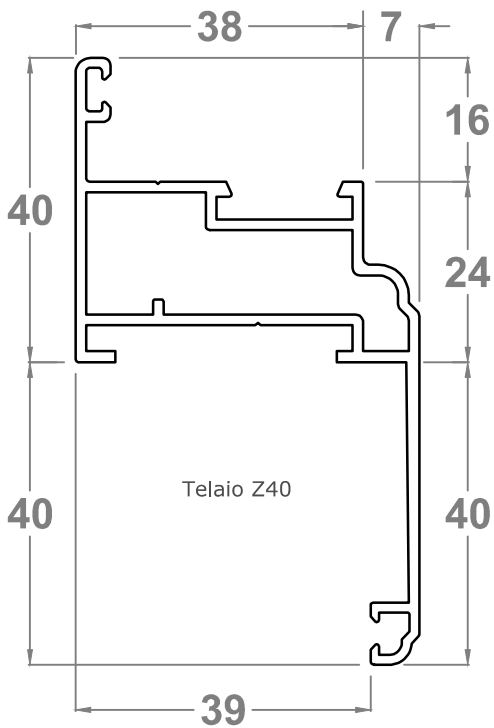

Telaio Z40

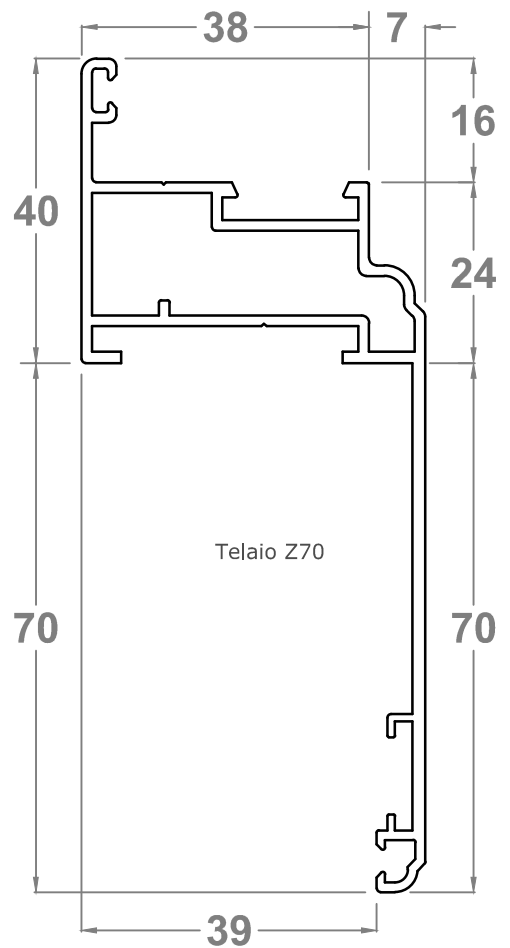

Telaio Z70

PROFILI ANTA

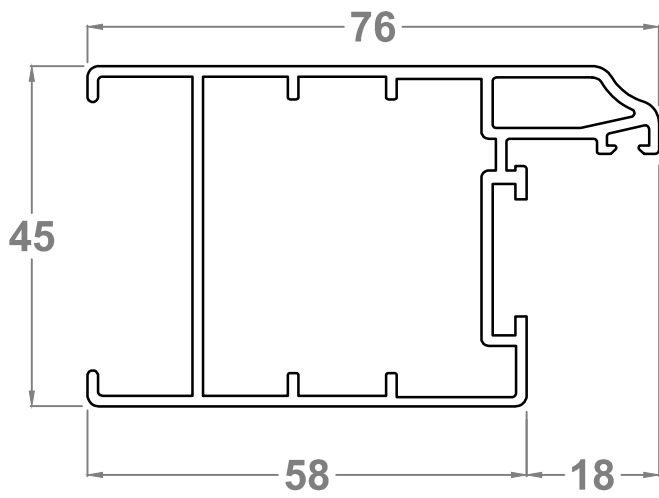

Anta persiana telaio

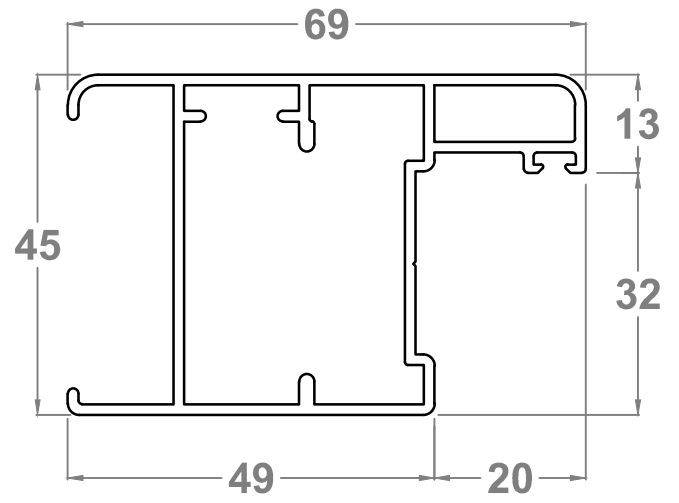

Anta persiana a muro

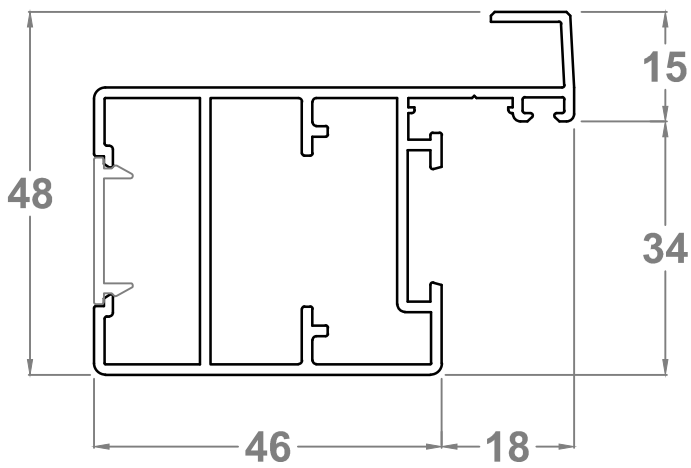

Anta scurone

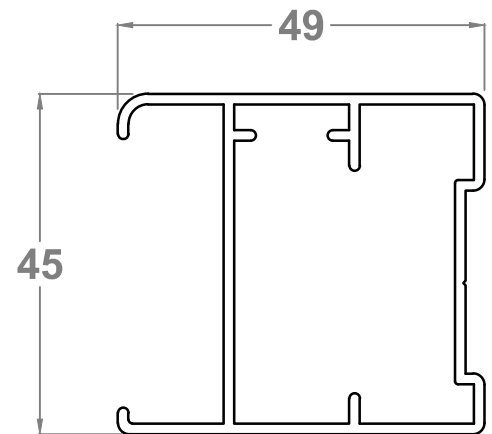

Anta persiana senza battuta

PROFILI RIPORTI E FASCE CENTRALI

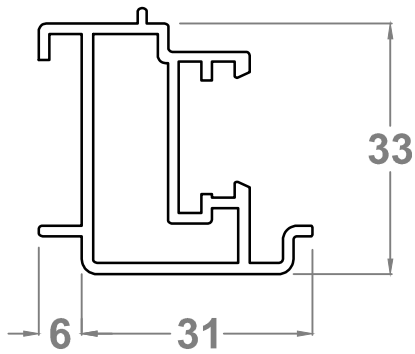

Riporto centrale
persiana con telaio
scurone e scorrevole

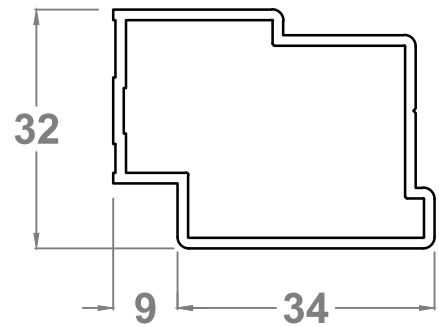

Riporto centrale
persiana a muro

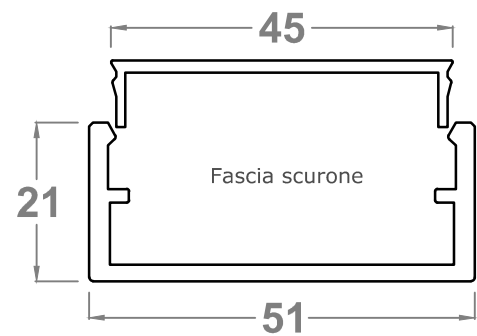
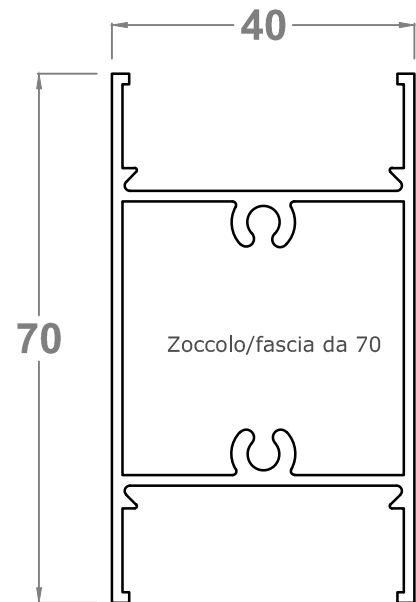
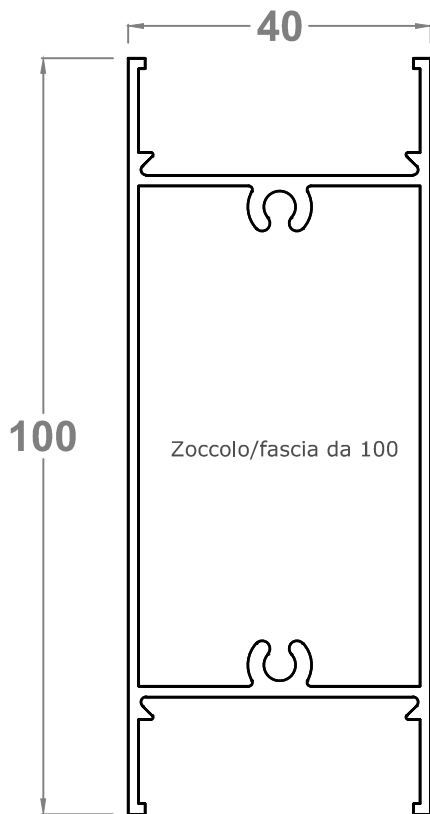

PROFILI PERSIANA SCORREVOLE

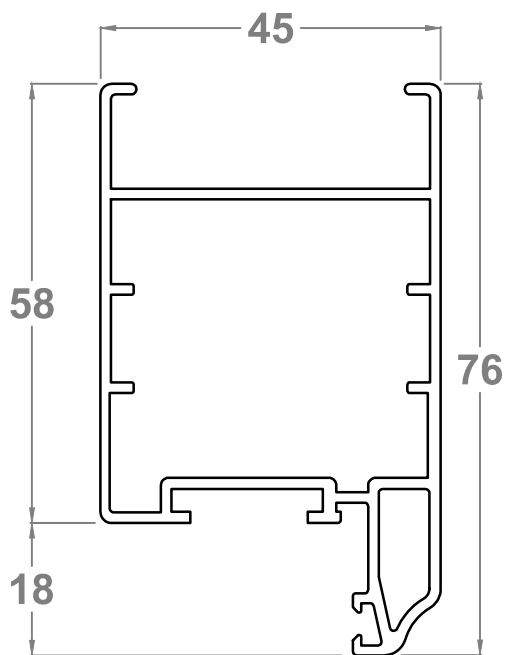

Anta persiana telaio

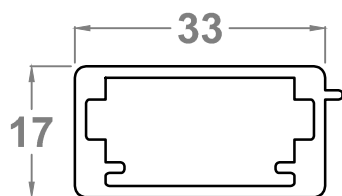

Tubolare anta in luce

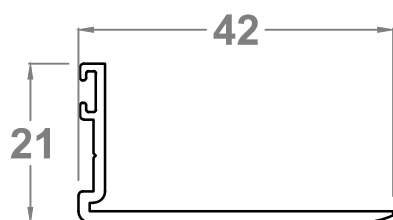

Portaspazzolino anta scorrevole

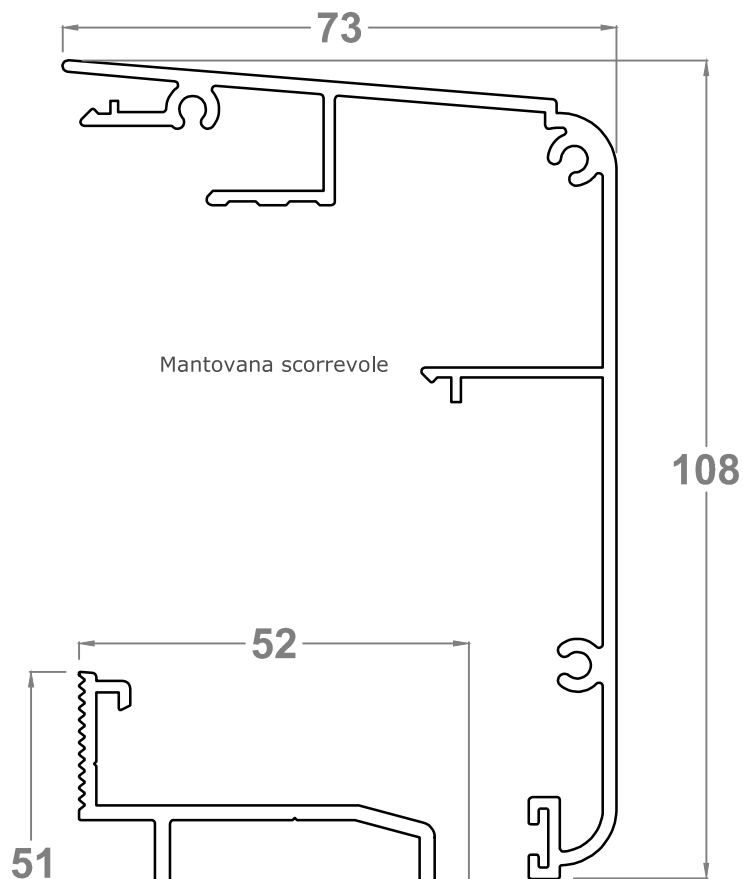

Mantovana scorrevole

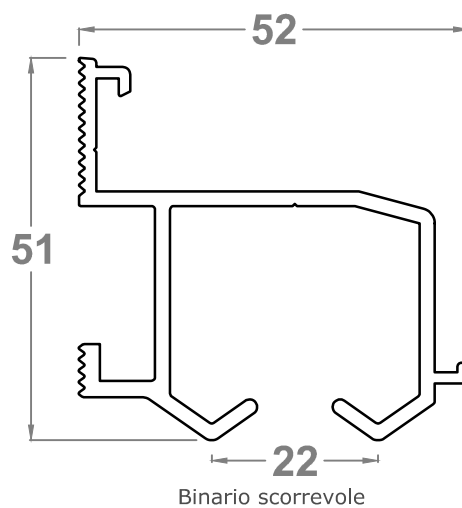

Binario scorrevole

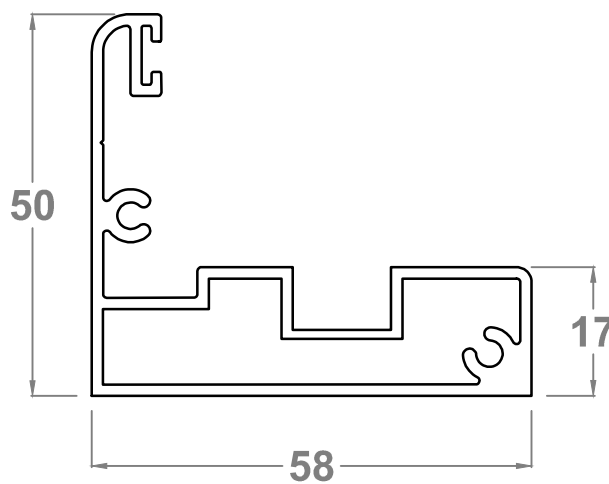

Guida inferiore scorrevole

PROFILI MISTI

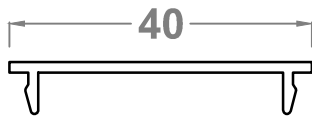

Profilo copricava

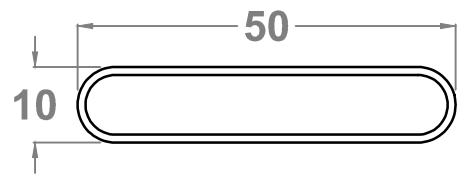

Ovalina fissa (passo 44mm)

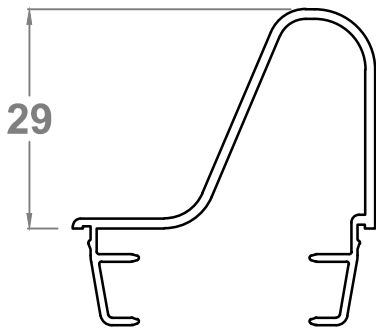

Compensatore ovalina fissa

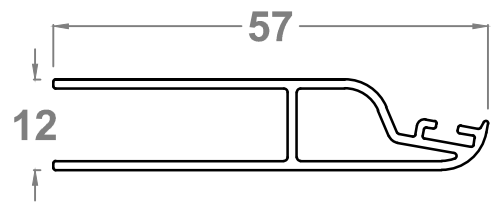

Compensatore per orientabile

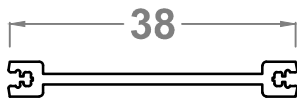

Profilo pretranciato per ovalina fissa

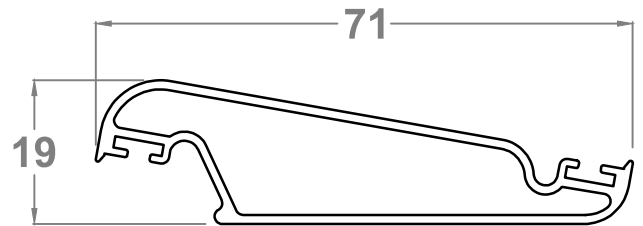

Lamella orientabile (Passo 60mm)

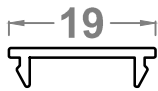

Profilo copricava per scurone

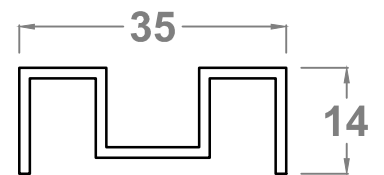

Riduttore per doga e compensatore

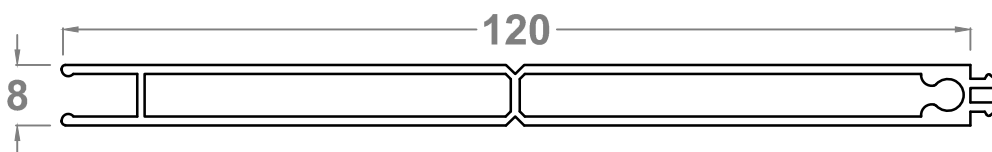

Doga da 120mm

Sezioni persiana con telaio

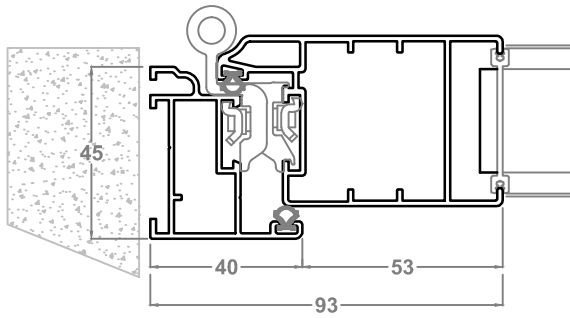

Telaio L

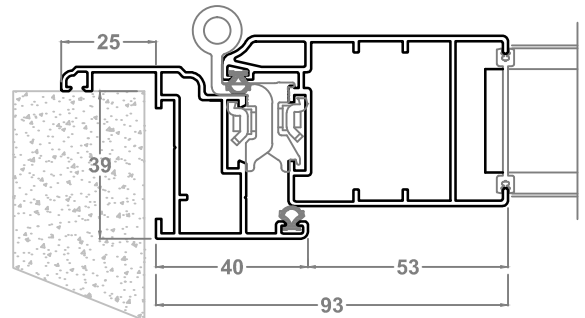

Telaio Z25

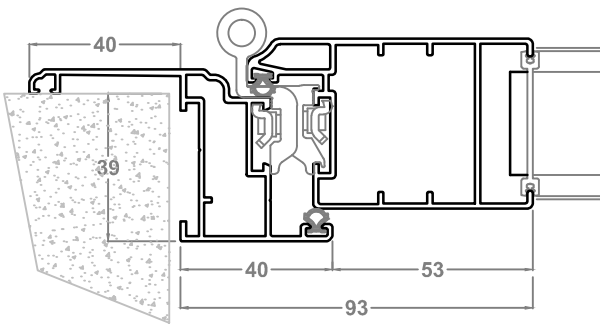

Telaio Z40

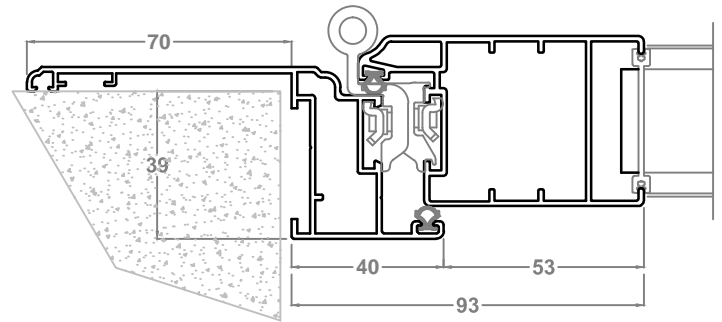

Telaio Z70

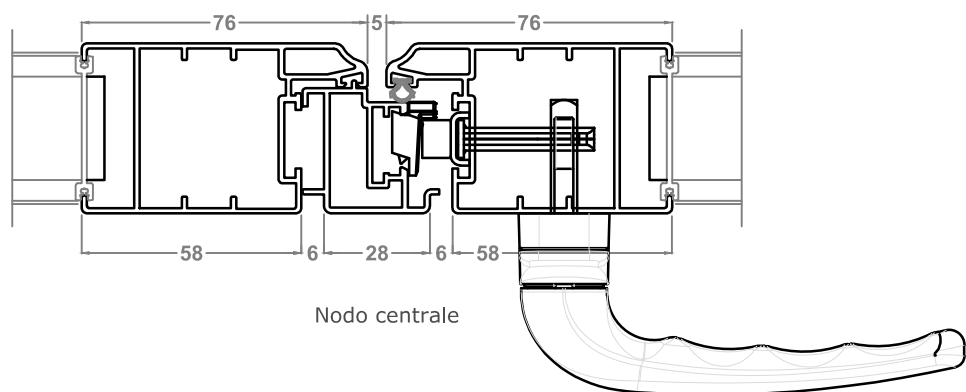

Nodo centrale

Sezioni persiana con telaio

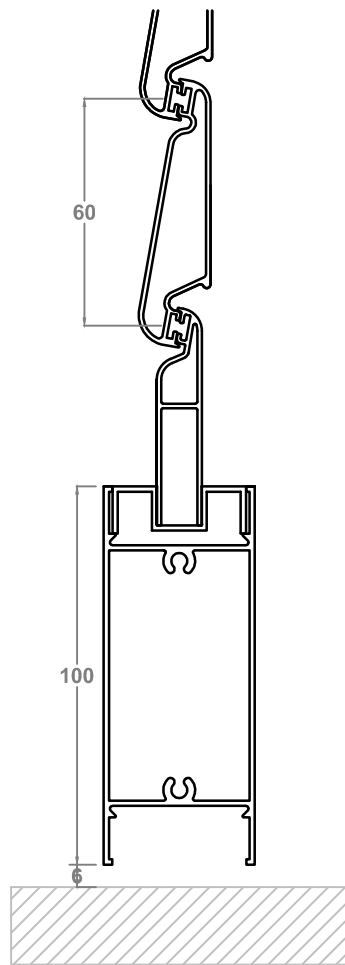

Zoccolo a sfioro (ZS)

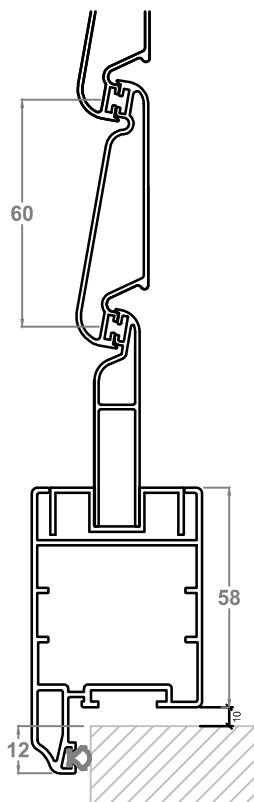

Anta in battuta (AB)

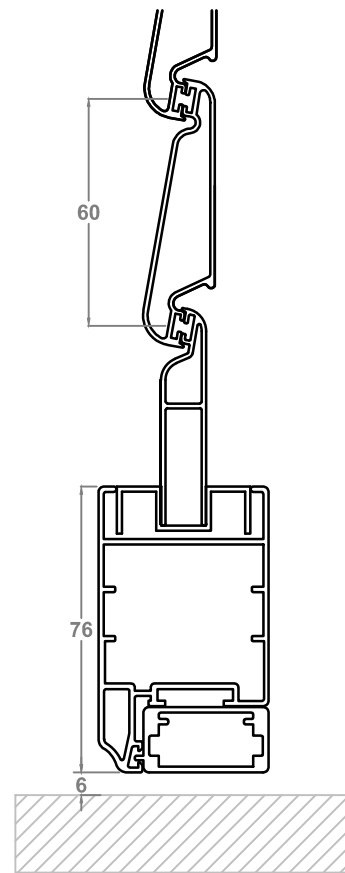

Anta a sfioro (AS)

Sezioni persiana a muro

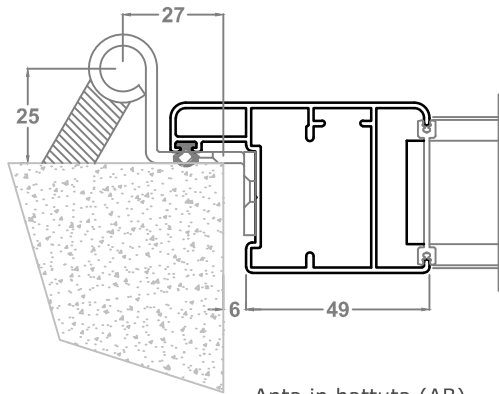

Anta in battuta (AB)
con bandella a scomparsa
collo 25mm (Standard)

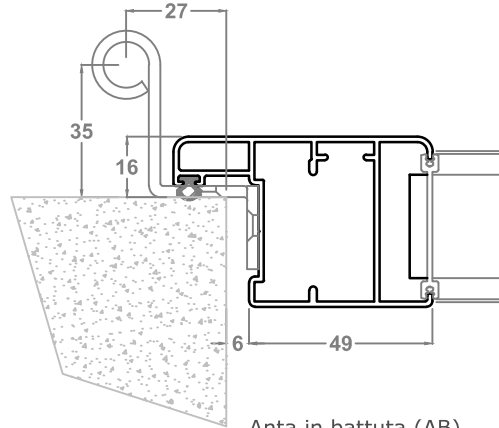

Anta in battuta (AB)
con bandella a scomparsa
collo 35mm (Con maggiorazione)

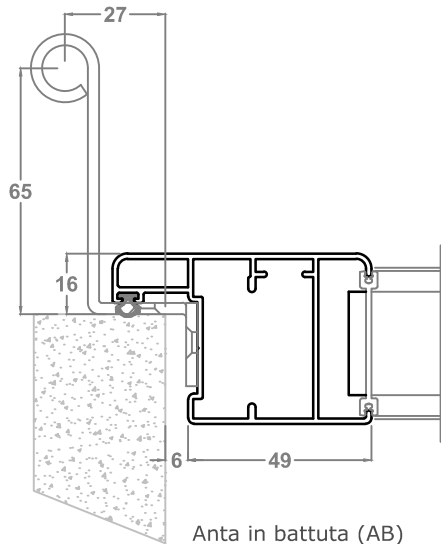

Anta in battuta (AB)
con bandella a scomparsa
collo 65mm (Con maggiorazione)

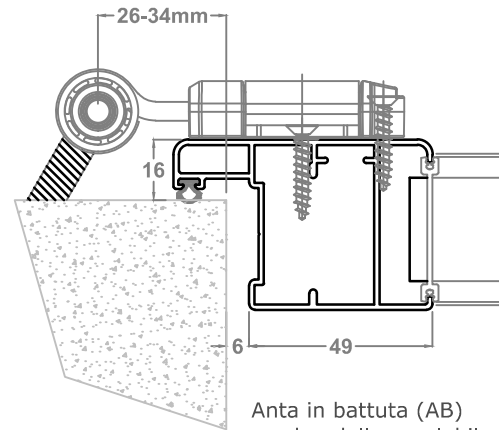

Anta in battuta (AB)
con bandella regolabile
(Con maggiorazione)

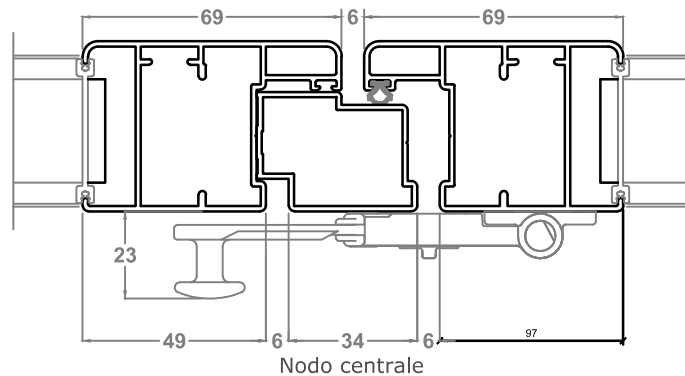

Nodo centrale

Sezioni persiana a muro

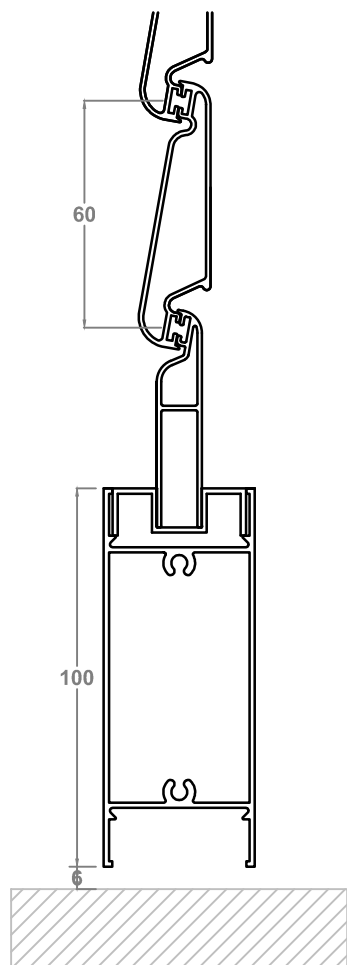

Zoccolo a sfioro (ZS)

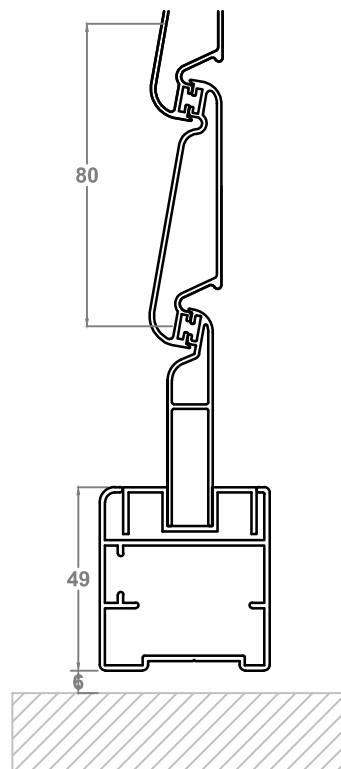

Anta a sfioro (AS)

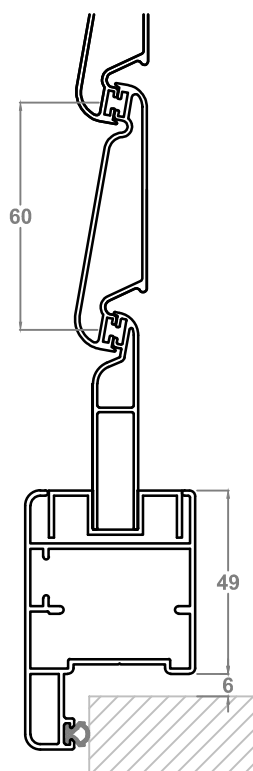

Anta in battuta (AB)

Sezioni scurone

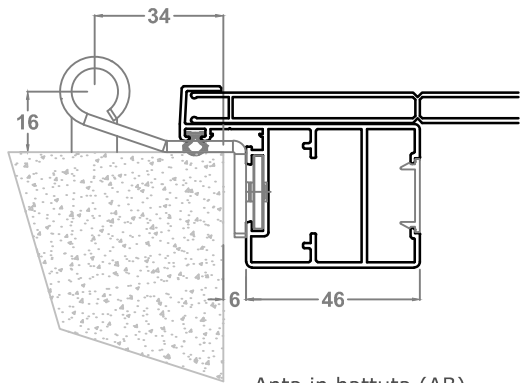

Anta in battuta (AB)
con bandella a scomparsa
collo 16mm (Standard)

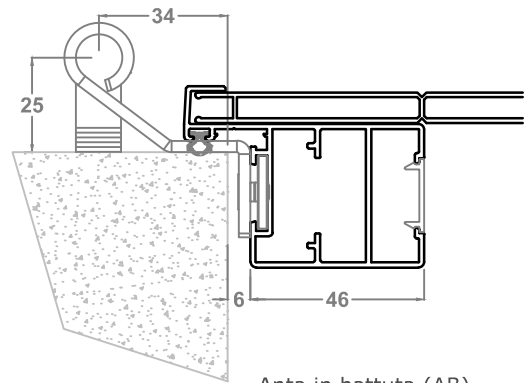

Anta in battuta (AB)
con bandella a scomparsa
collo 25mm (Con maggiorazione)

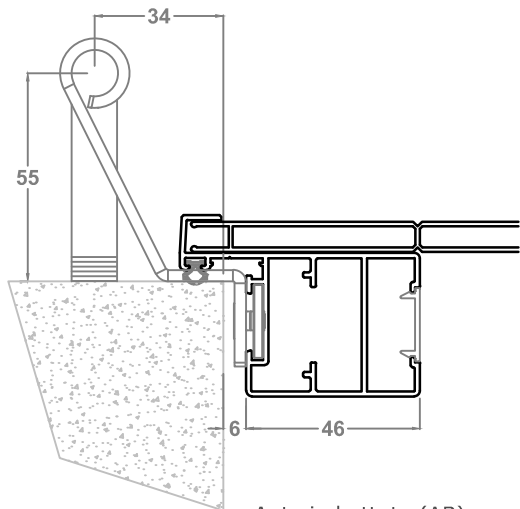

Anta in battuta (AB)
con bandella a scomparsa
collo 55mm (Con maggiorazione)

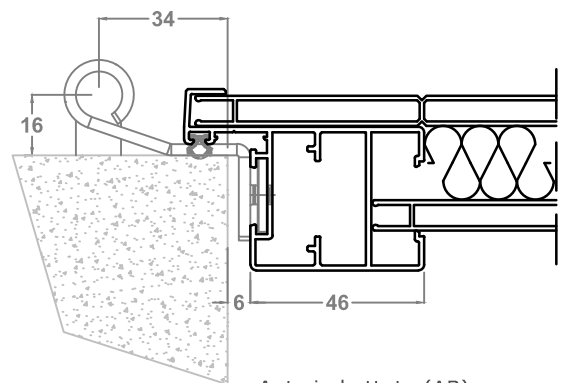

Anta in battuta (AB)
con doga COIBENTATA
(Con maggiorazione)

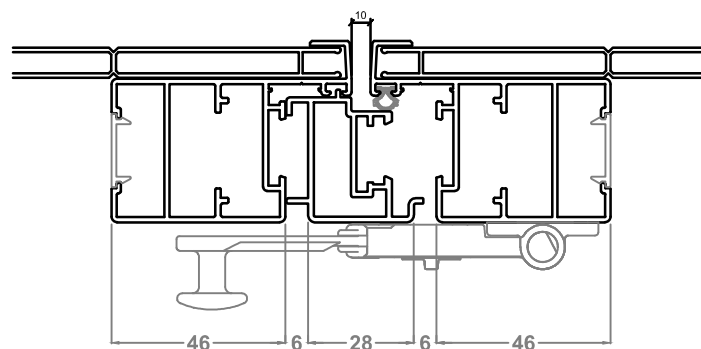

Nodo centrale

Sezioni scurone

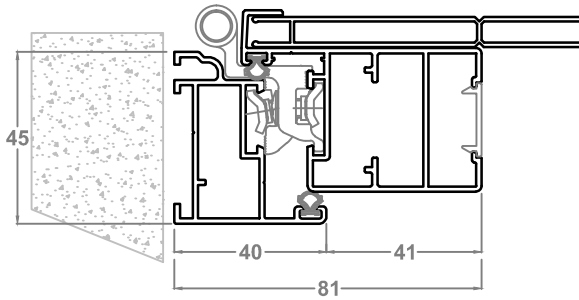

Telaio L

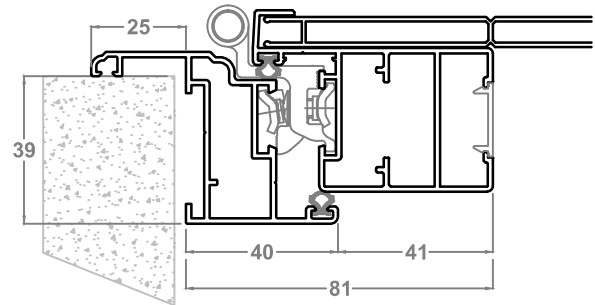

Telaio Z25

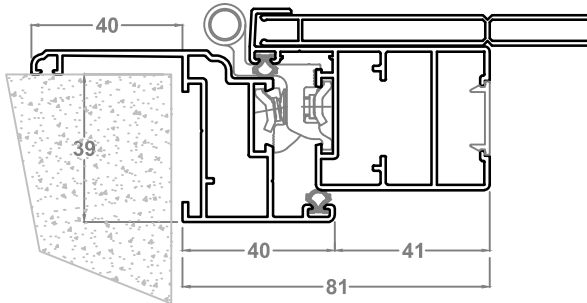

Telaio Z40

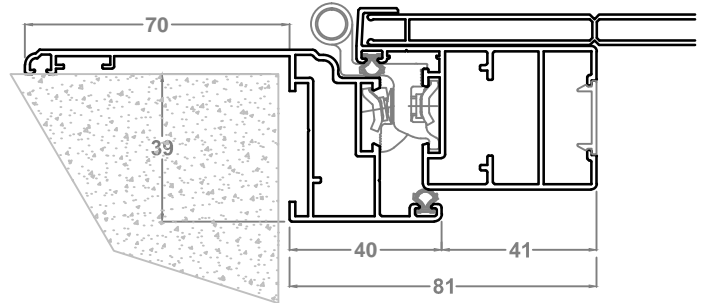

Telaio Z70

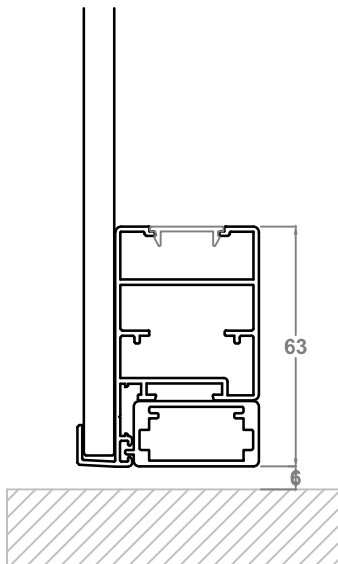

Anta a sfioro (AS)

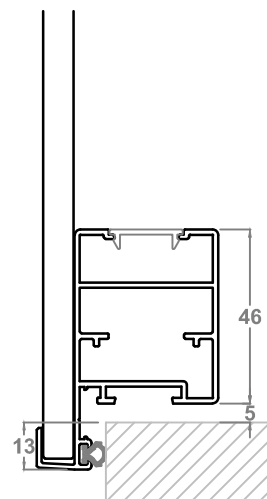

Anta in battuta (AB)

Sezioni persiana scorrevole

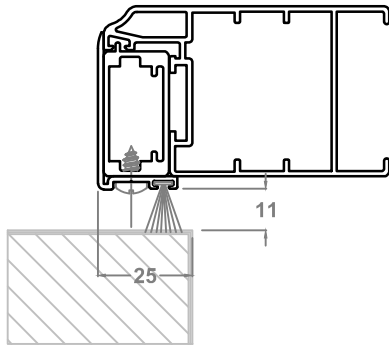

Nodo laterale (LS)

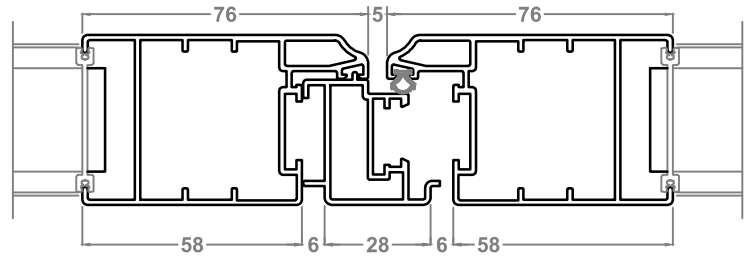

Nodo centrale

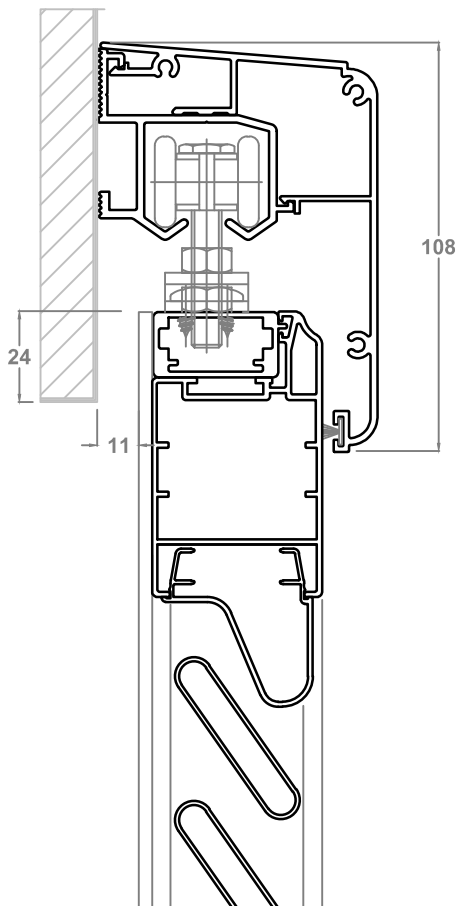

Nodo superiore (SS)

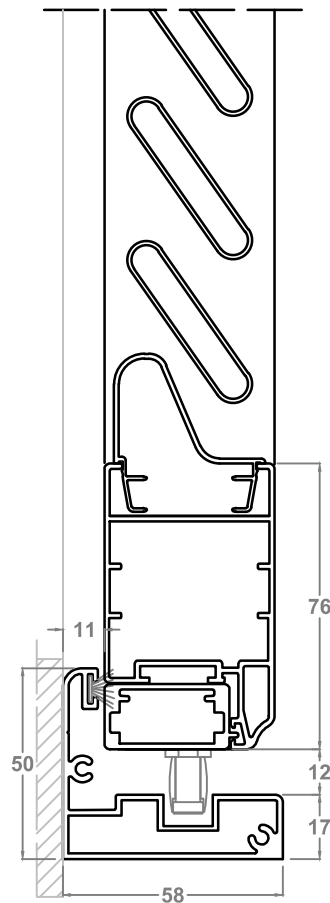

Nodo inferiore con guida (GS)

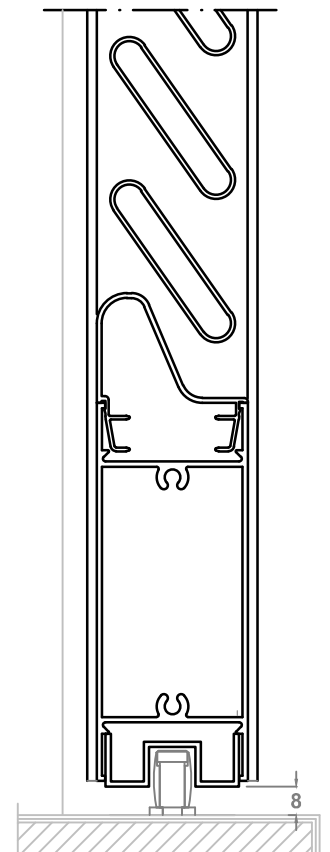

Nodo inferiore (IS)

PERSIANE & SCURI in Legno

Persiane stecca aperta a latole

Prospetti frontali Front view

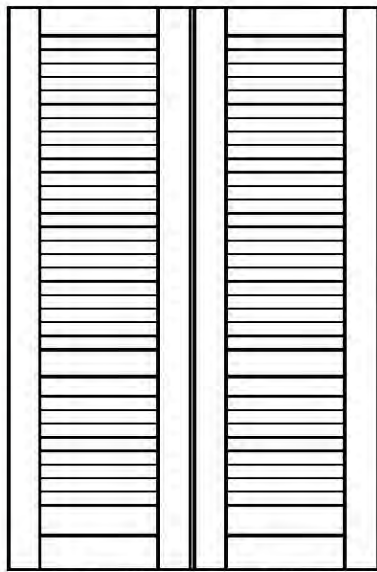

VISTA INTERNA
Internal view

VISTA ESTERNA
External view

**Prospetto persiana - Portafinestra
con traverso centrale**
Shutter-French Door with central crosspiece

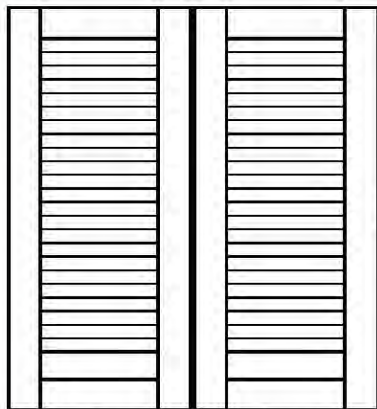

VISTA INTERNA
Internal view

VISTA ESTERNA
External view

**Prospetto persiana - Finestra
senza traverso centrale**
Shutter-Window without central crosspiece

Sezione trasversale Cross section

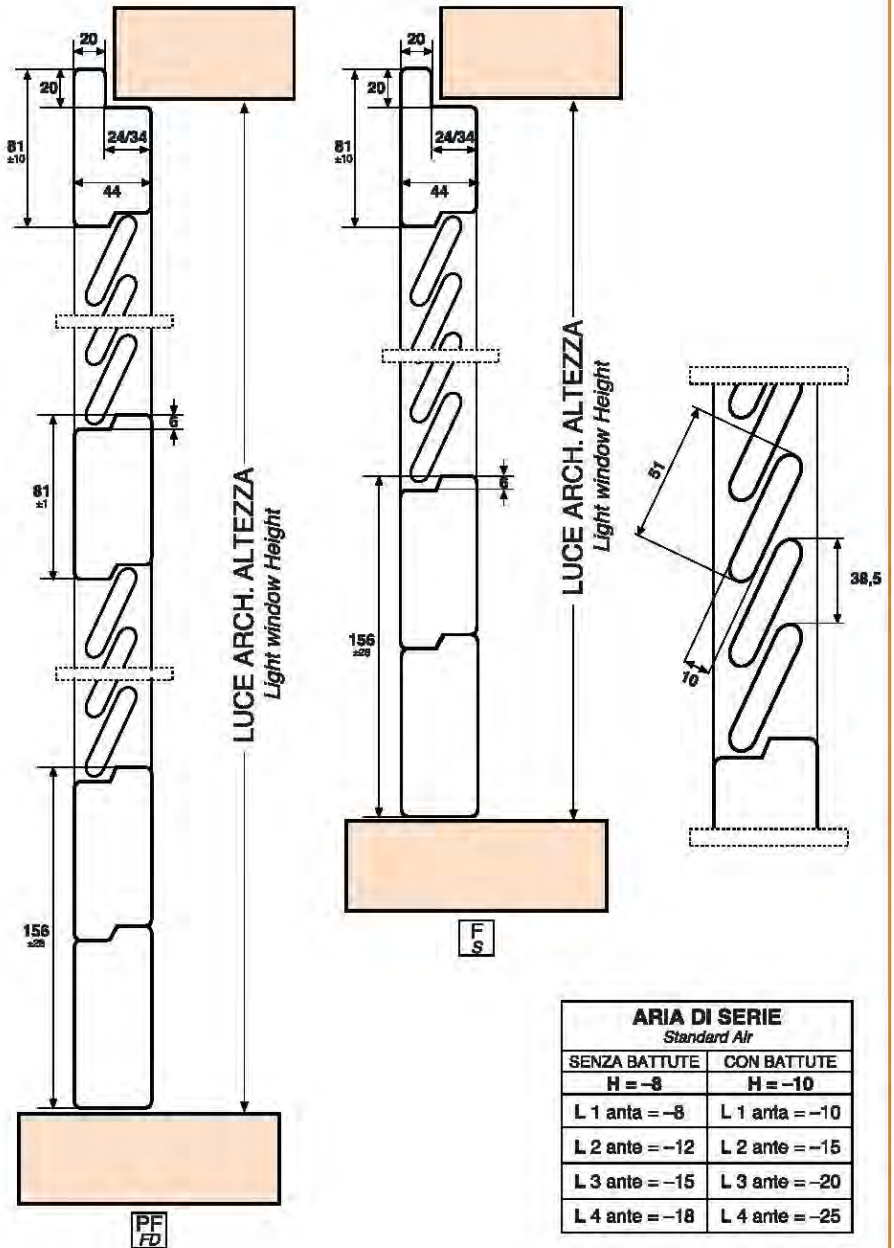

LUCE ARCH. ALTEZZA
Light window Height

LUCE ARCH. ALTEZZA
Light window Height

ARIA DI SERIE Standard Air	
SENZA BATTUTE	CON BATTUTE
H = -8	H = -10
L 1 ante = -8	L 2 ante = -10
L 2 ante = -12	L 3 ante = -15
L 3 ante = -15	L 4 ante = -20
L 4 ante = -18	L 4 ante = -25

Sezioni orizzontali Horizontal section

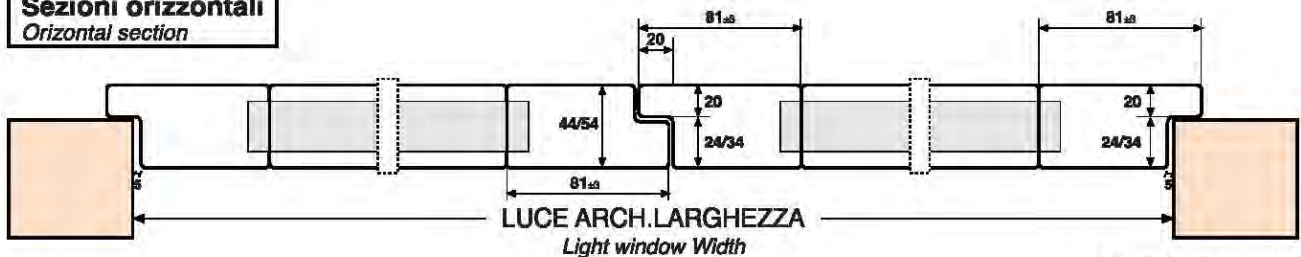

LUCE ARCH. LARGHEZZA
Light window Width

N.B.: Le misure sono espresse in millimetri.
N.B.: All measures are expressed in millimeters.

Persiane stecca orientabile

Prospetti frontali Front view

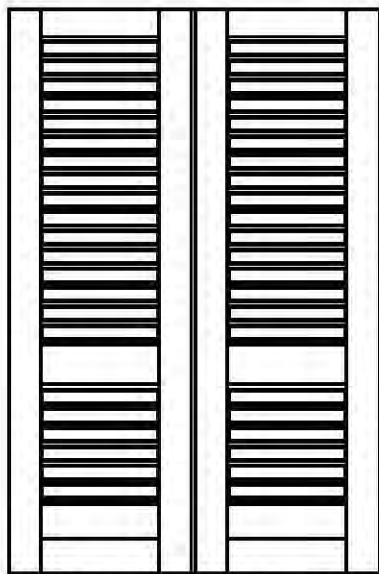

Prospetto persiana - Portafinestra con traverso centrale
Shutter-French Door with central crosspiece

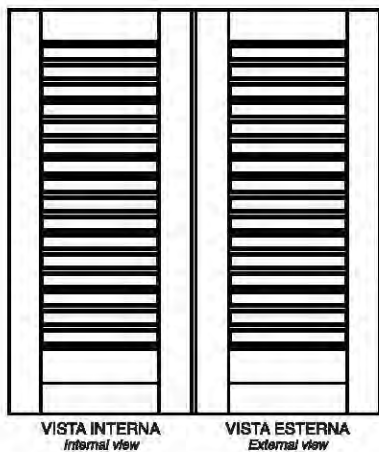

Prospetto persiana - Finestra senza traverso centrale
Shutter-Window without central crosspiece

Sezione trasversale Cross section

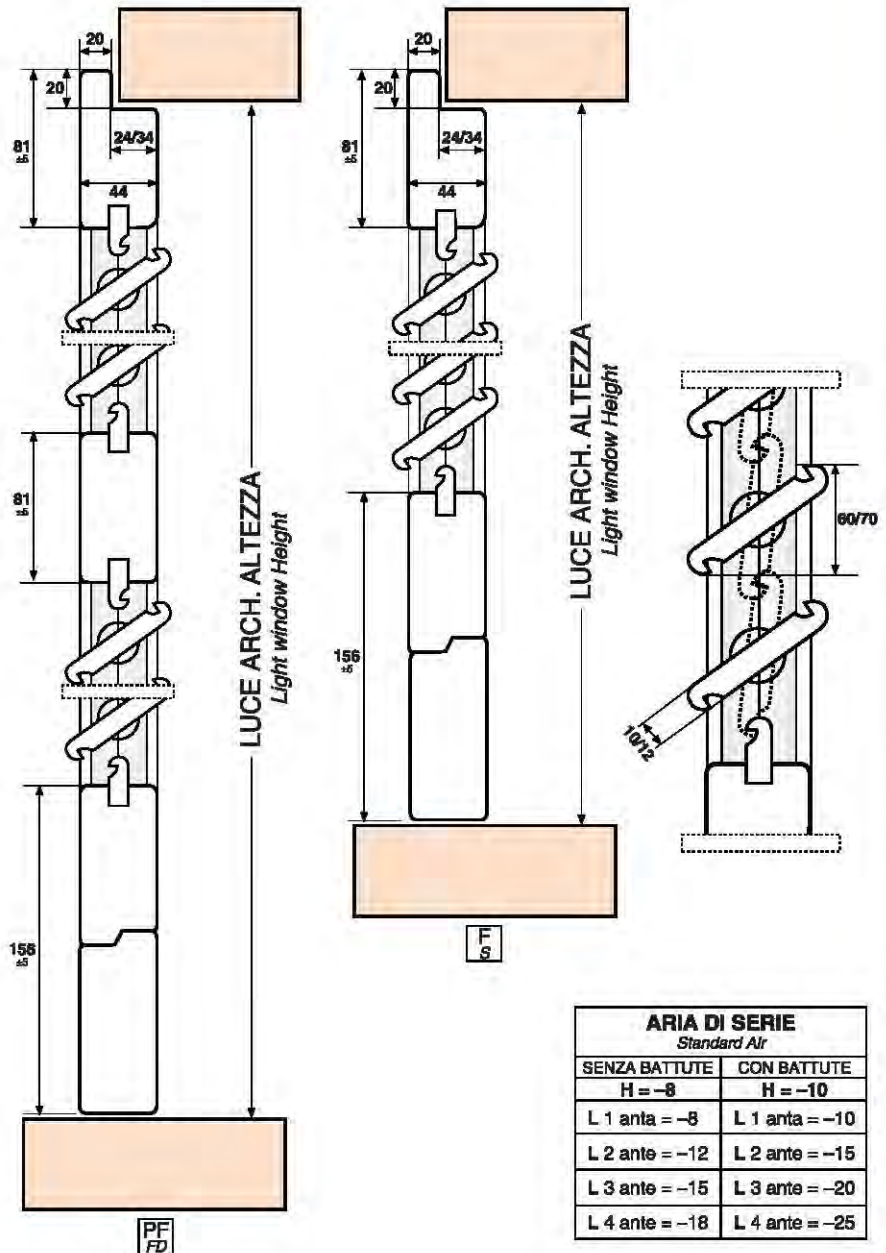

Sezioni orizzontali Horizontal section

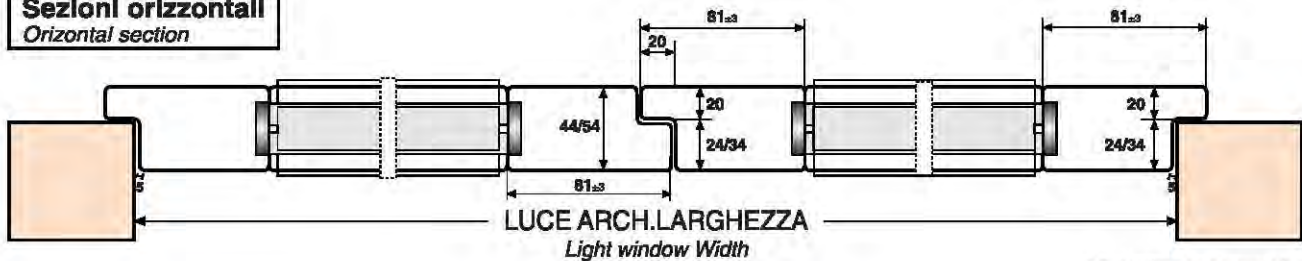

N.B.: Le misure sono espresse in millimetri.
N.B.: All measures are expressed in millimeters.

Persiane centro storico (stecca aperta)

Prospetti frontali Front view

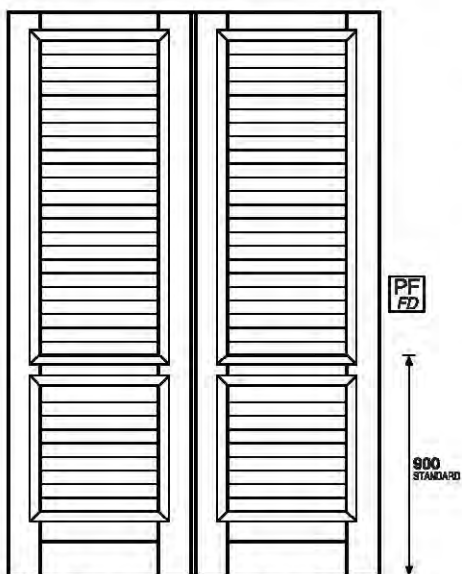

**Prospetto persiana - Portafinestra
con traverso centrale**
Shutter-French Door with central crosspiece

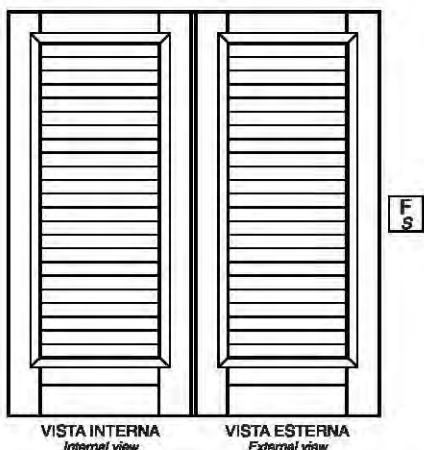

**Prospetto persiana - Finestra
senza traverso centrale**
Shutter-Window without central crosspiece

Sezione trasversale Cross section

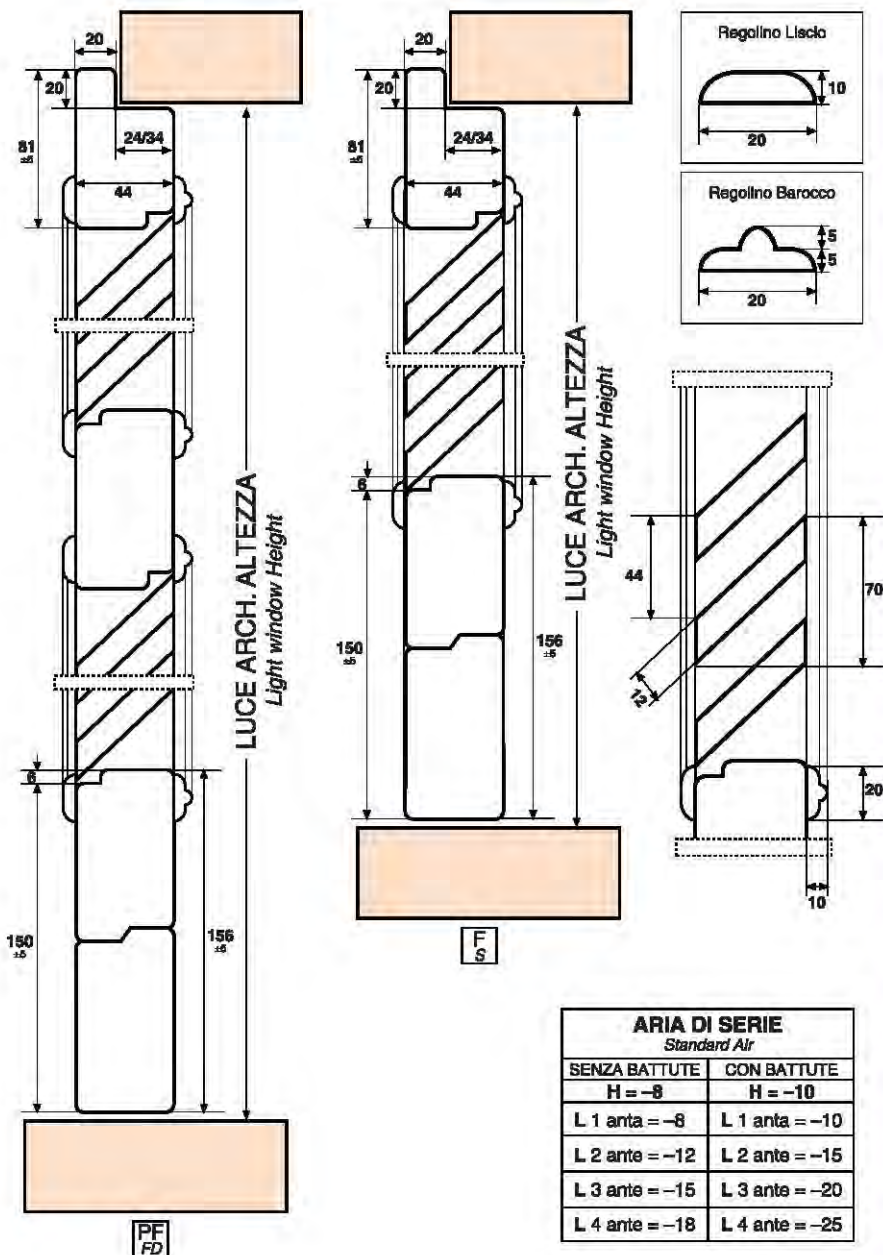

ARIA DI SERIE Standard Air	
SENZA BATTUTE H = -8	CON BATTUTE H = -10
L 1 ante = -8	L 1 ante = -10
L 2 ante = -12	L 2 ante = -15
L 3 ante = -15	L 3 ante = -20
L 4 ante = -18	L 4 ante = -25

Sezioni orizzontali Horizontal section

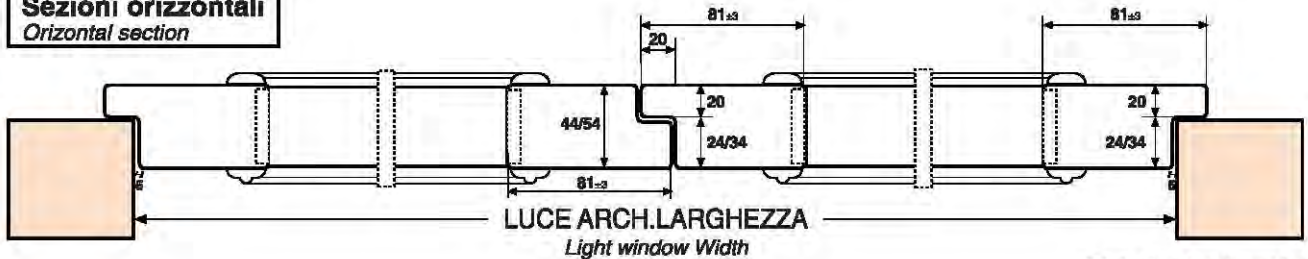

N.B.: Le misure sono espresse in millimetri.
N.B.: All measures are expressed in millimeters.

Persiane stecca a doppio spiovente (chiusa)

Prospetti frontali Front view

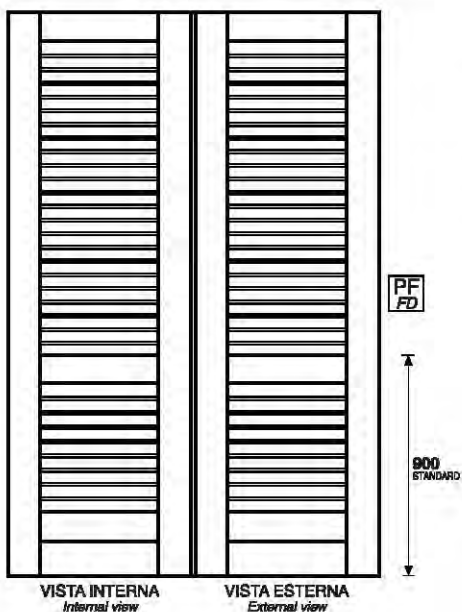

**Prospetto persiana - Portafinestra
con traverso centrale**
Shutter-French Door with central crosspiece

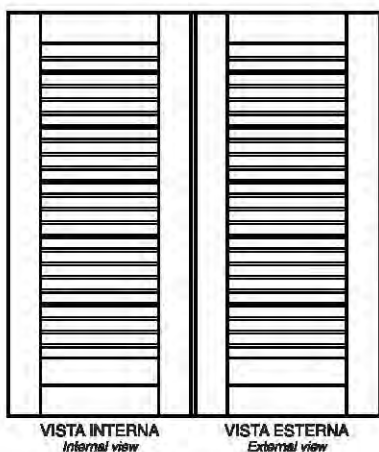

**Prospetto persiana - Finestra
senza traverso centrale**
Shutter-French Door without central crosspiece

Sezione trasversale Cross section

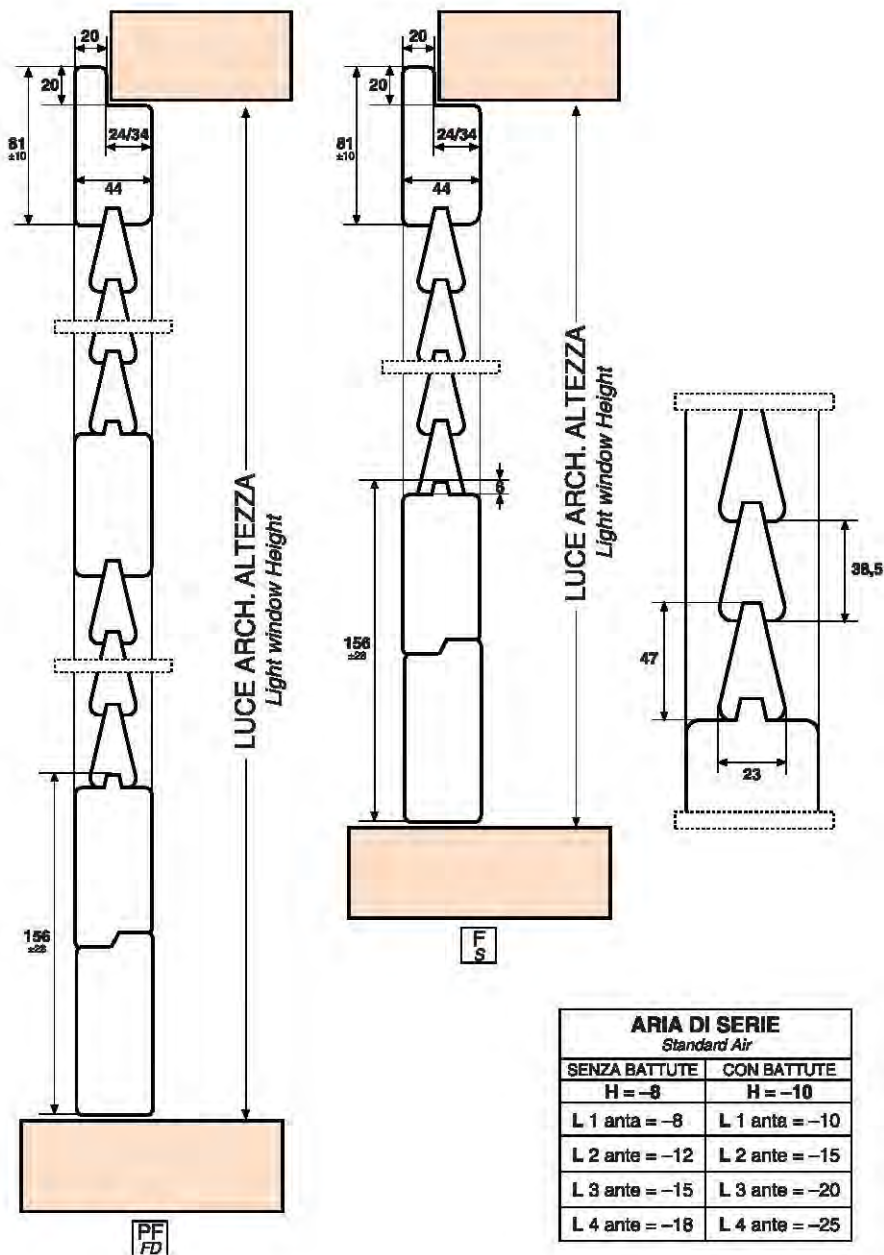

ARIA DI SERIE Standard Air	
SENZA BATTUTE H = -8	CON BATTUTE H = -10
L 1 ante = -8	L 1 ante = -10
L 2 ante = -12	L 2 ante = -15
L 3 ante = -15	L 3 ante = -20
L 4 ante = -18	L 4 ante = -25

Sezioni orizzontali Horizontal section

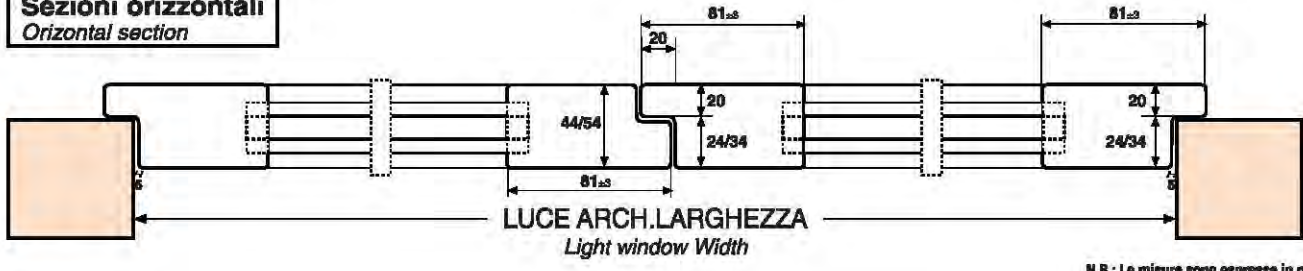

N.B.: Le misure sono espresse in millimetri.
N.B.: All measures are expressed in millimetre

Scuro con Doghe esterne avvitate su telaio interno

Prospetti frontali Front view

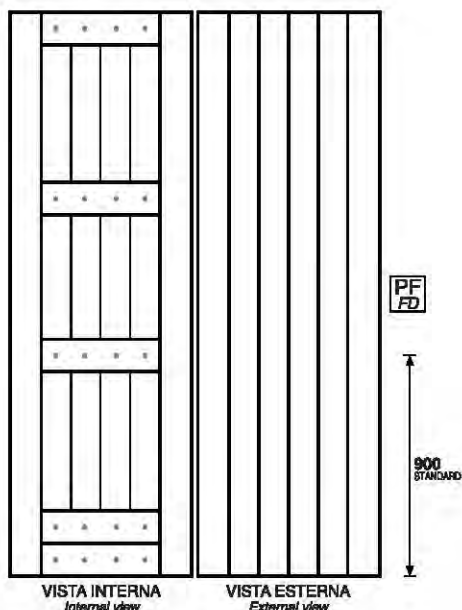

**Prospetto persiana - Portafinestra
con traverso centrale**
Shutter-French Door with central crosspiece

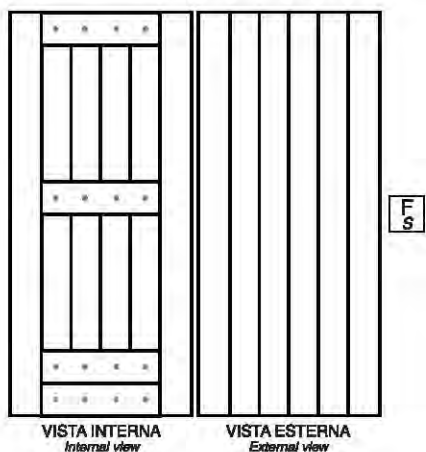

**Prospetto persiana - Finestra
senza traverso centrale**
Shutter-Window without central crosspiece

Sezione trasversale Cross section

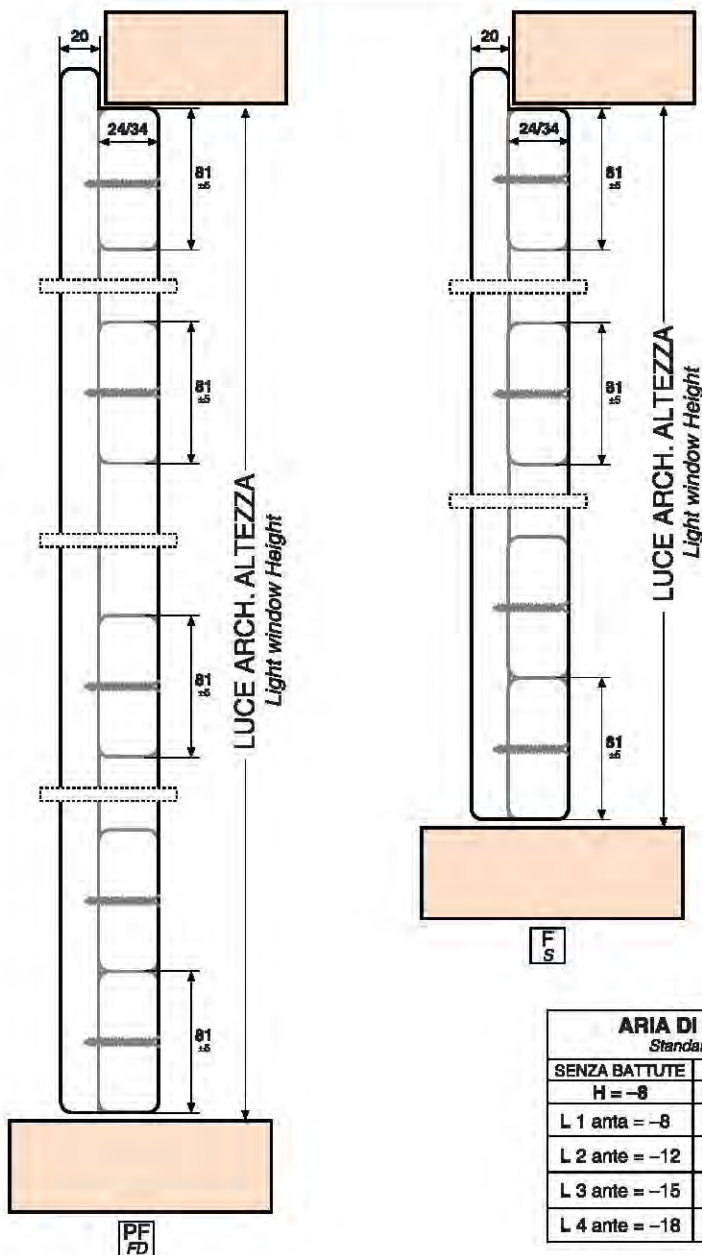

ARIA DI SERIE Standard Air	
SENZA BATTUTE H = -8	CON BATTUTE H = -10
L 1 ante = -8	L 1 ante = -10
L 2 ante = -12	L 2 ante = -15
L 3 ante = -15	L 3 ante = -20
L 4 ante = -18	L 4 ante = -25

Sezioni orizzontali Horizontal section

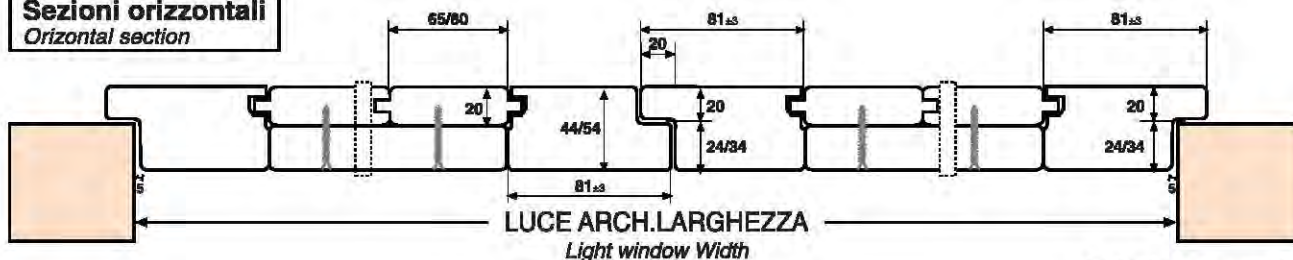

N.B.: Le misure sono espresse in millimetri.
N.B.: All measures are expressed in millimeters

Scuro Dogato pieno interno/esterno

Prospetti frontali Front view

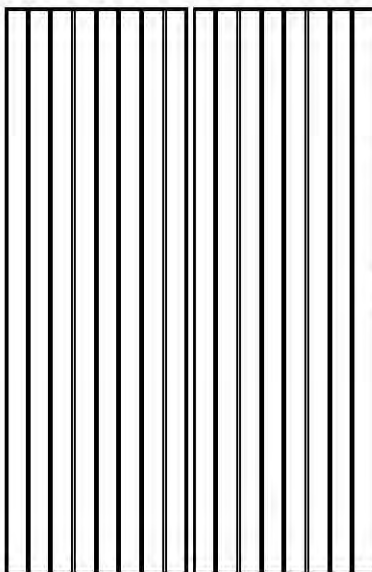

VISTA INTERNA
Internal view

VISTA ESTERNA
External view

Prospetto persiana - Portafinestra con traverso centrale Shutter-French Door with central crosspiece

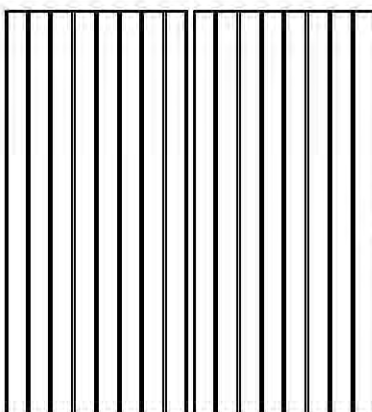

VISTA INTERNA
Internal view

VISTA ESTERNA
External view

Prospetto persiana - Finestra senza traverso centrale Shutter-Window without central crosspiece

Sezione trasversale Cross section

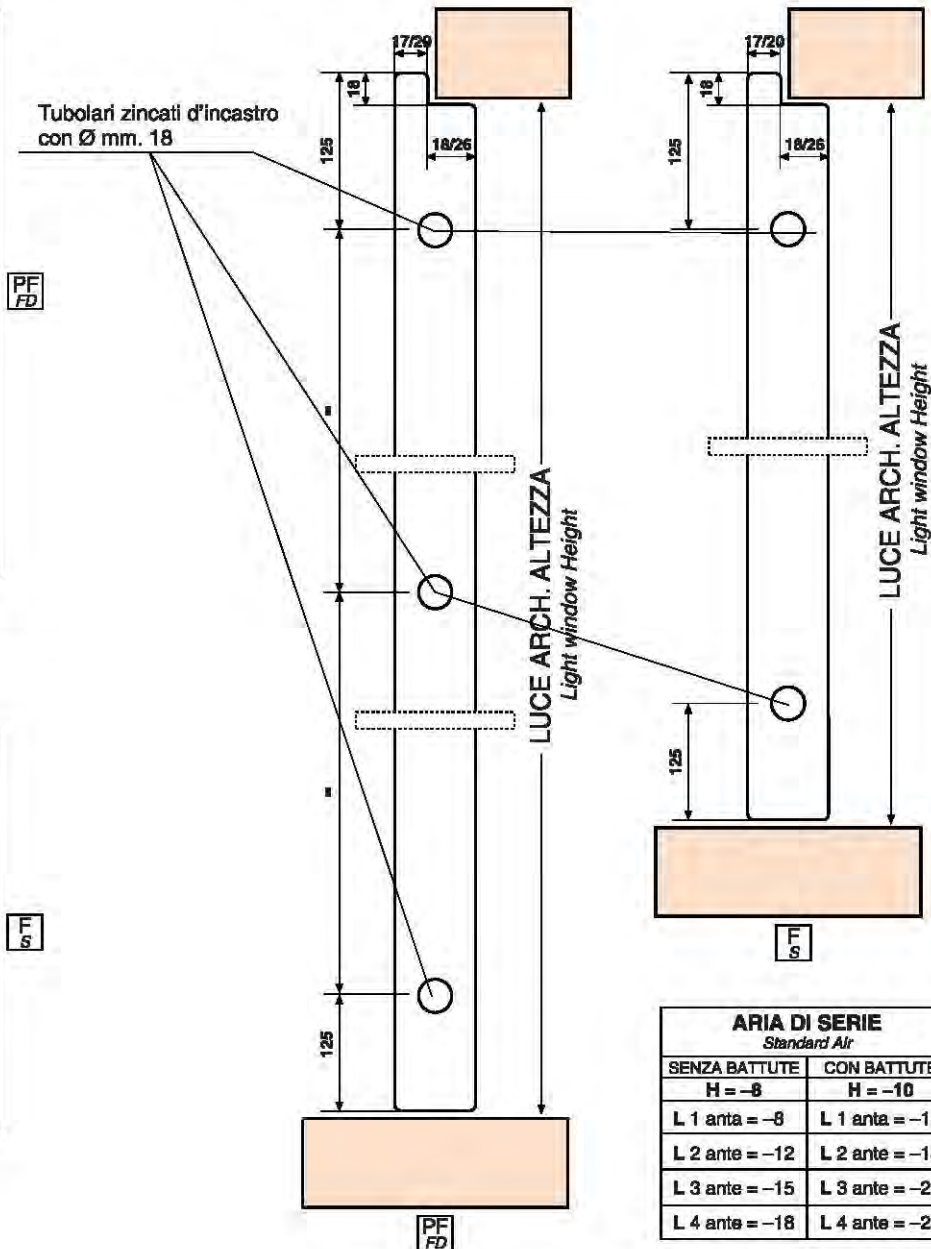

ARIA DI SERIE Standard Air	
SENZA BATTUTE	CON BATTUTE
H = -8	H = -10
L 1 ante = -8	L 1 ante = -10
L 2 ante = -12	L 2 ante = -15
L 3 ante = -15	L 3 ante = -20
L 4 ante = -18	L 4 ante = -25

Sezioni orizzontali Horizontal section

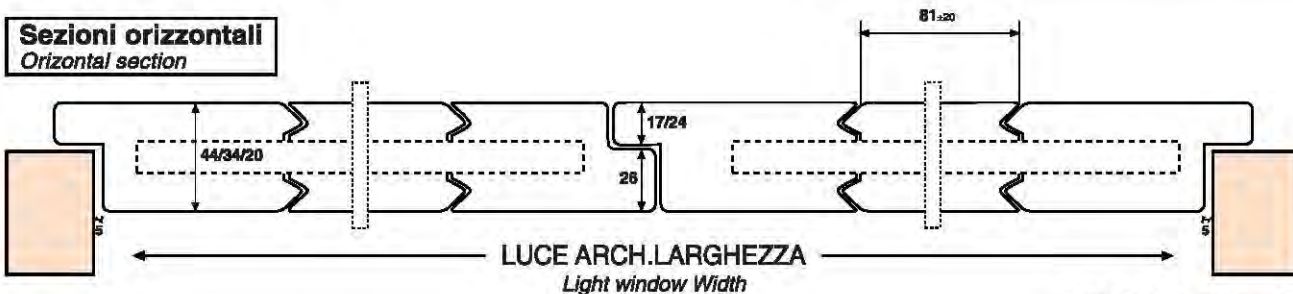

N.B.: Le misure sono espresse in millimetri.
N.B.: All measures are expressed in millimeters.

Scuro Scandola esterna avvvitata su telaio interno

Prospetti frontali Front view

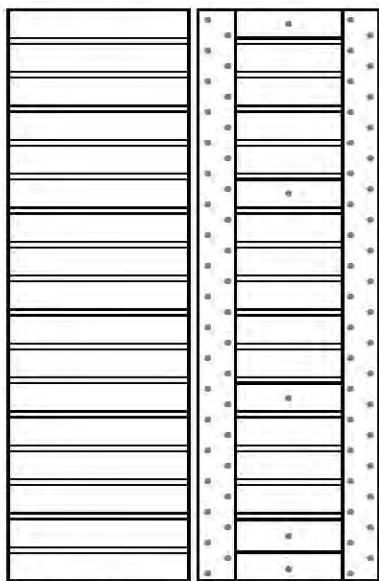

VISTA ESTERNA
External view

VISTA INTERNA
Internal view

**Prospetto persiana - Portafinestra
con traverso centrale**
Shutter-French Door with central crosspiece

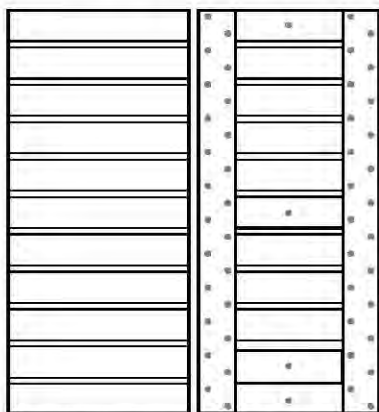

VISTA ESTERNA
External view

VISTA INTERNA
Internal view

**Prospetto persiana - Finestra
senza traverso centrale**
Shutter-Window without central crosspiece

Sezione trasversale Cross section

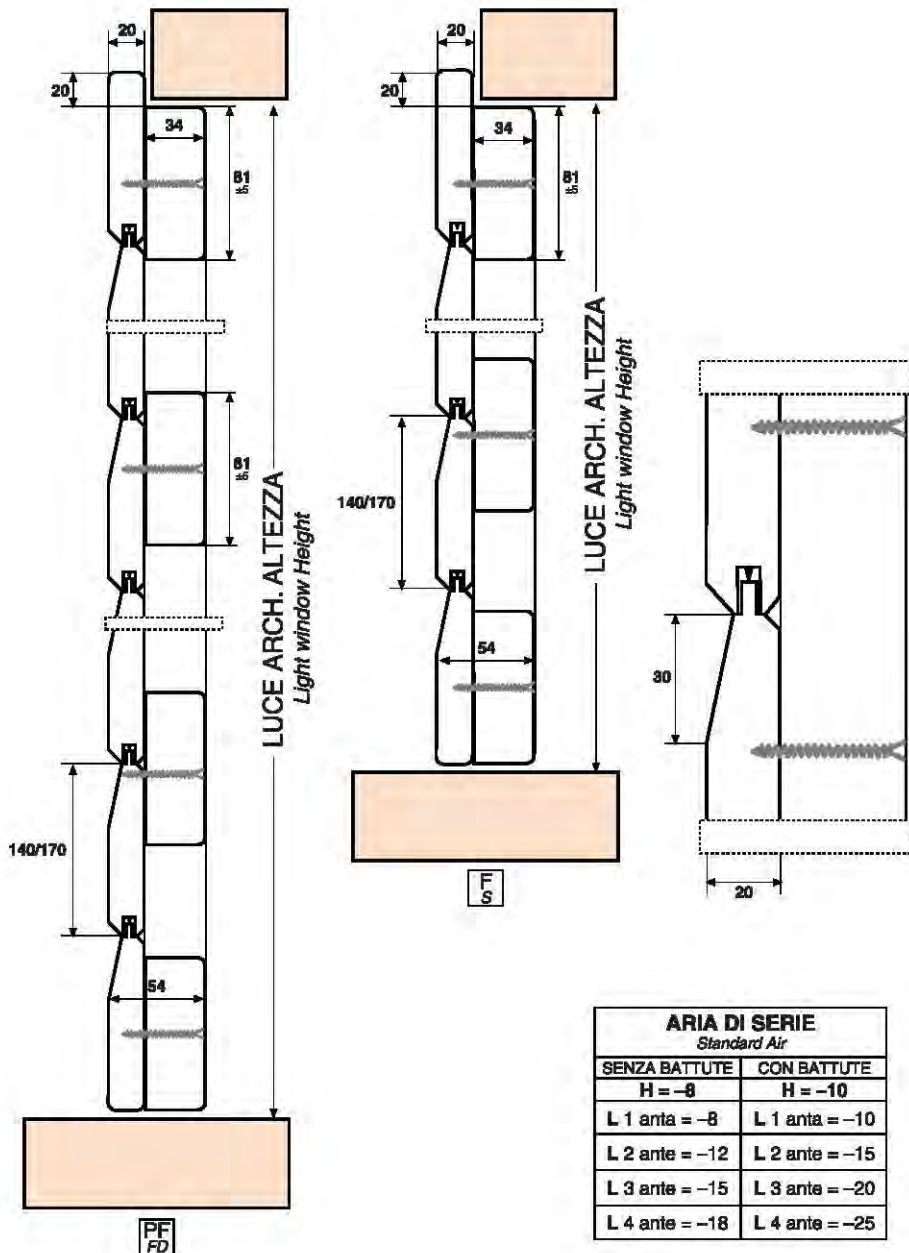

ARIA DI SERIE Standard Air	
SENZA BATTUTE H = -8	CON BATTUTE H = -10
L 1 ante = -8	L 1 ante = -10
L 2 ante = -12	L 2 ante = -15
L 3 ante = -15	L 3 ante = -20
L 4 ante = -18	L 4 ante = -25

Sezioni orizzontali Horizontal section

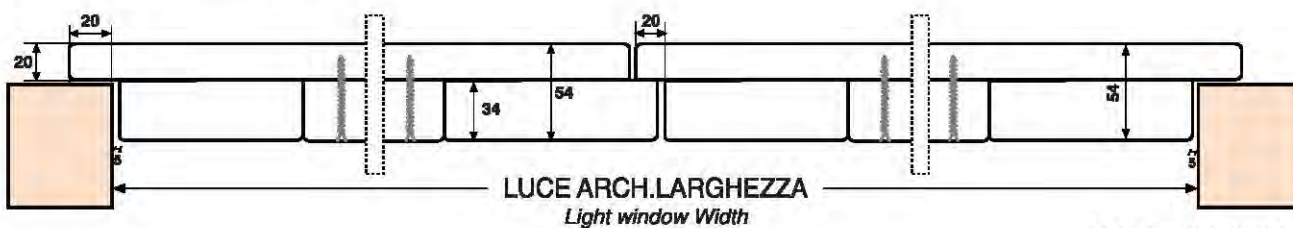

N.B.: Le misure sono espresse in millimetri.
N.B.: All measures are expressed in millimeters.

Scuro Scandola con Perlinatura doppia – Verticale esterna / Orizzontale interno

Prospetti frontali Front view

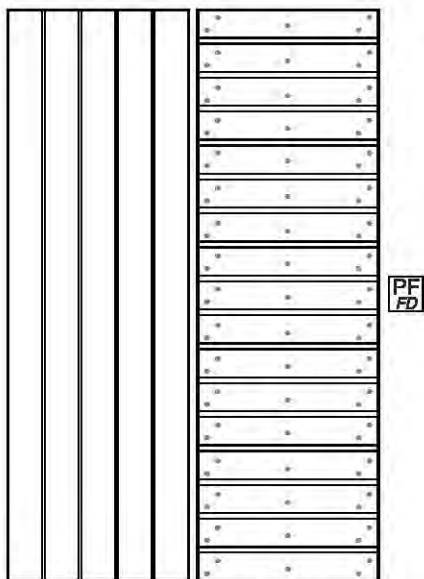

VISTA ESTERNA
External view

VISTA INTERNA
Internal view

Prospetto persiana - Portafinestra con traverso centrale Shutter-French Door with central crosspiece

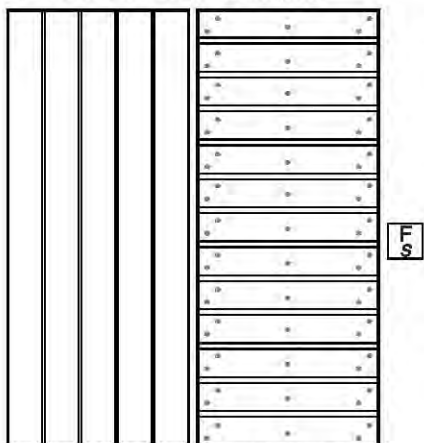

VISTA ESTERNA
External view

VISTA INTERNA
Internal view

Prospetto persiana - Finestra senza traverso centrale Shutter-Windows without central crosspiece

Sezione trasversale Cross section

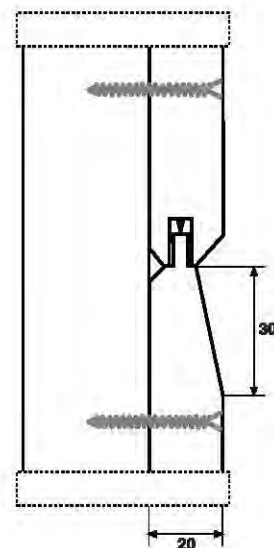
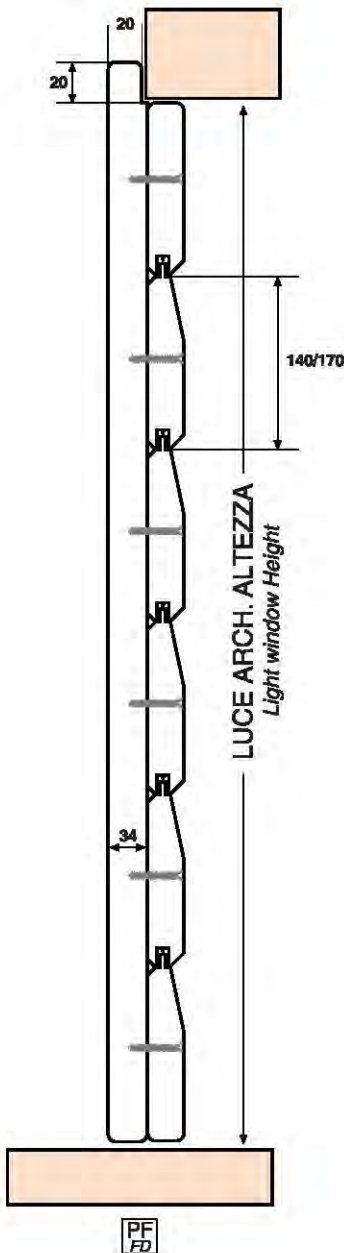

ARIA DI SERIE Standard Air	
SENZA BATTUTE H = -8	CON BATTUTE H = -10
L 1 ante = -8	L 1 ante = -10
L 2 ante = -12	L 2 ante = -15
L 3 ante = -15	L 3 ante = -20
L 4 ante = -18	L 4 ante = -25

Sezioni orizzontali Horizontal section

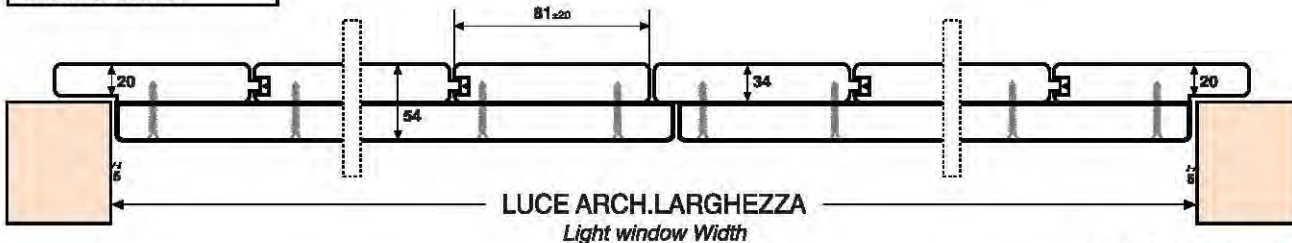

N.B.: Le misure sono espresse in millimetri.
N.B.: All measures are expressed in millimeters.

Scuro Antone multistrato marino (inciso o liscio)

Prospetti frontali
Front view

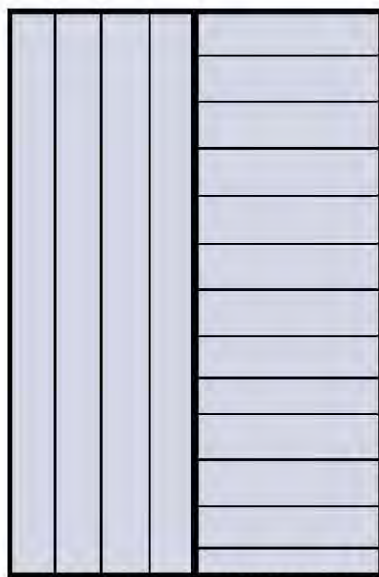

VISTA INTERNA
Internal view

VISTA ESTERNA
External view

Prospetto persiana - Portafinestra
Open slat Multistrato Shutter

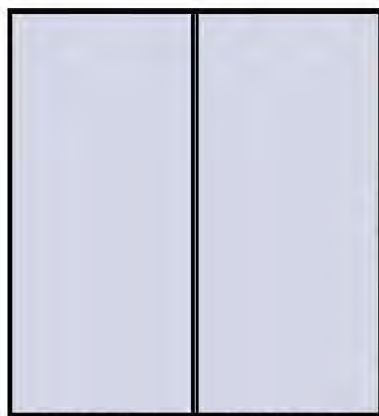

VISTA INTERNA
Internal view

VISTA ESTERNA
External view

Prospetto persiana - Finestra
Open slat Multistrato Shutter

Sezione trasversale
Cross section

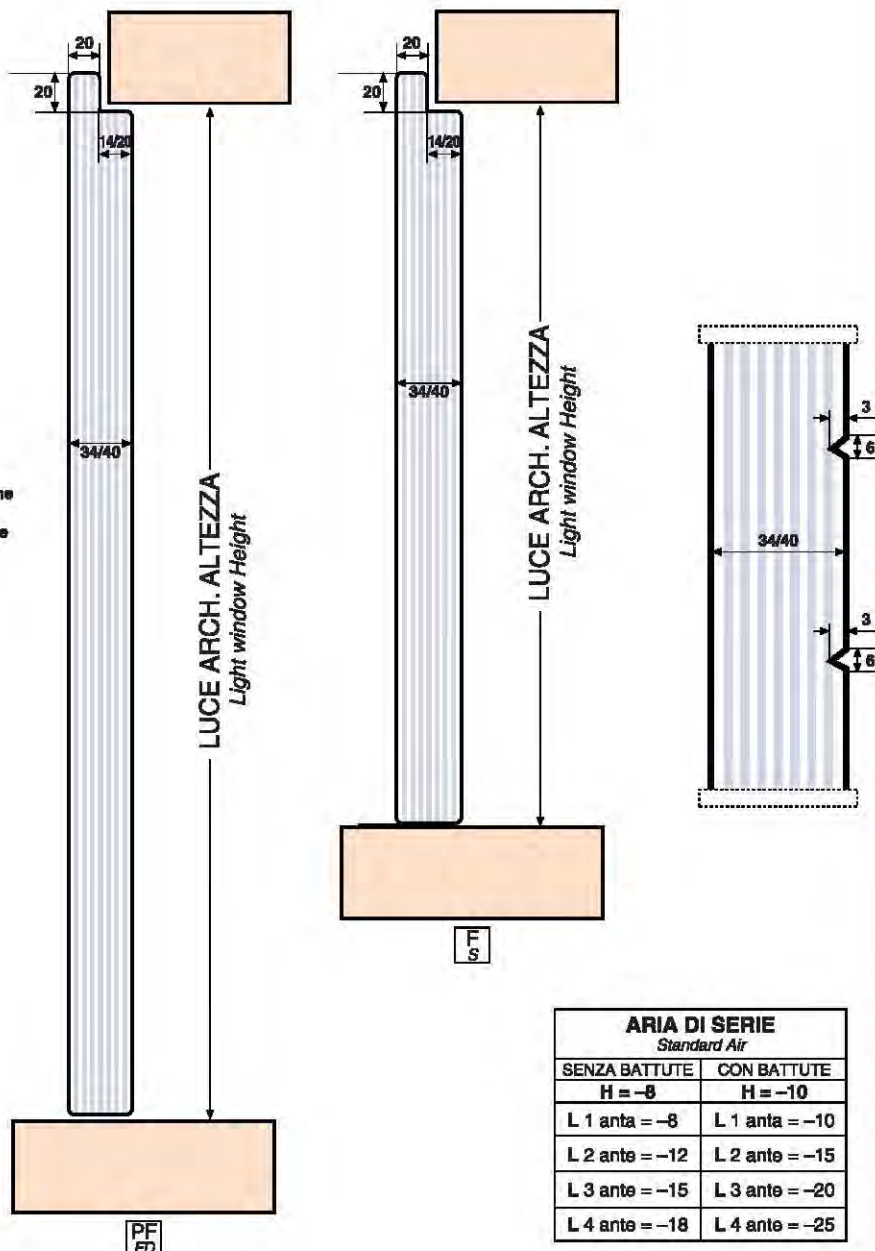

Sezioni orizzontali
Horizontal section

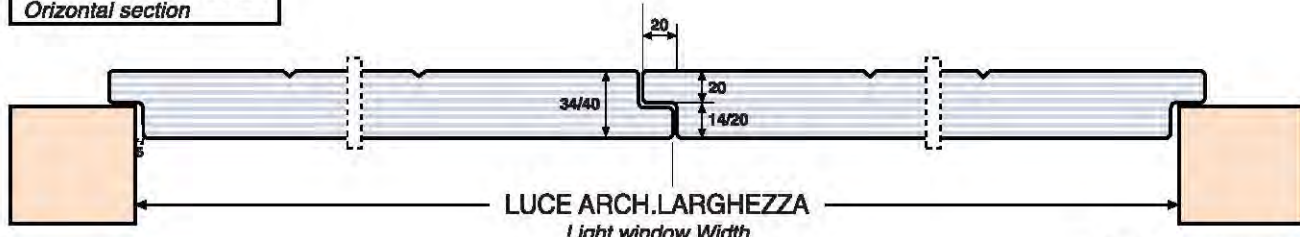

N.B.: Le misure sono espresse in millimetri.
N.B.: All measures are expressed in millimeters.

Scuro Antone bugnato

Prospetti frontali
Front view

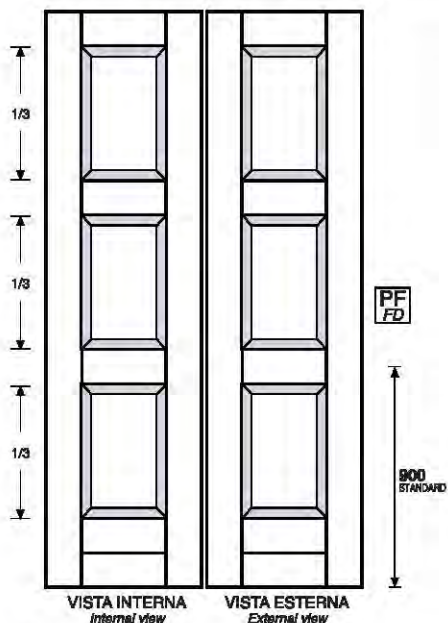

Antone bugnato - Portafinestra con due traversi centrali
Ashlared blind door shutter with 2 central crosspiece

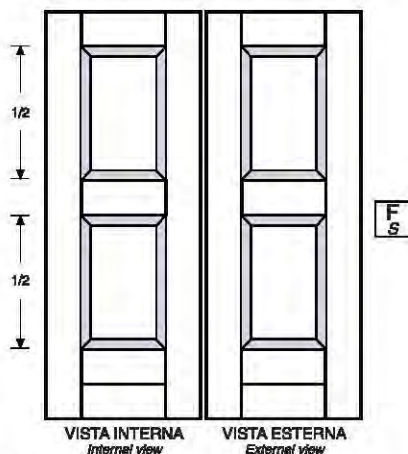

Antone bugnato - Finestra con un traverso centrale
Ashlared blind shutter with 1 central crosspiece

Sezione trasversale
Cross section

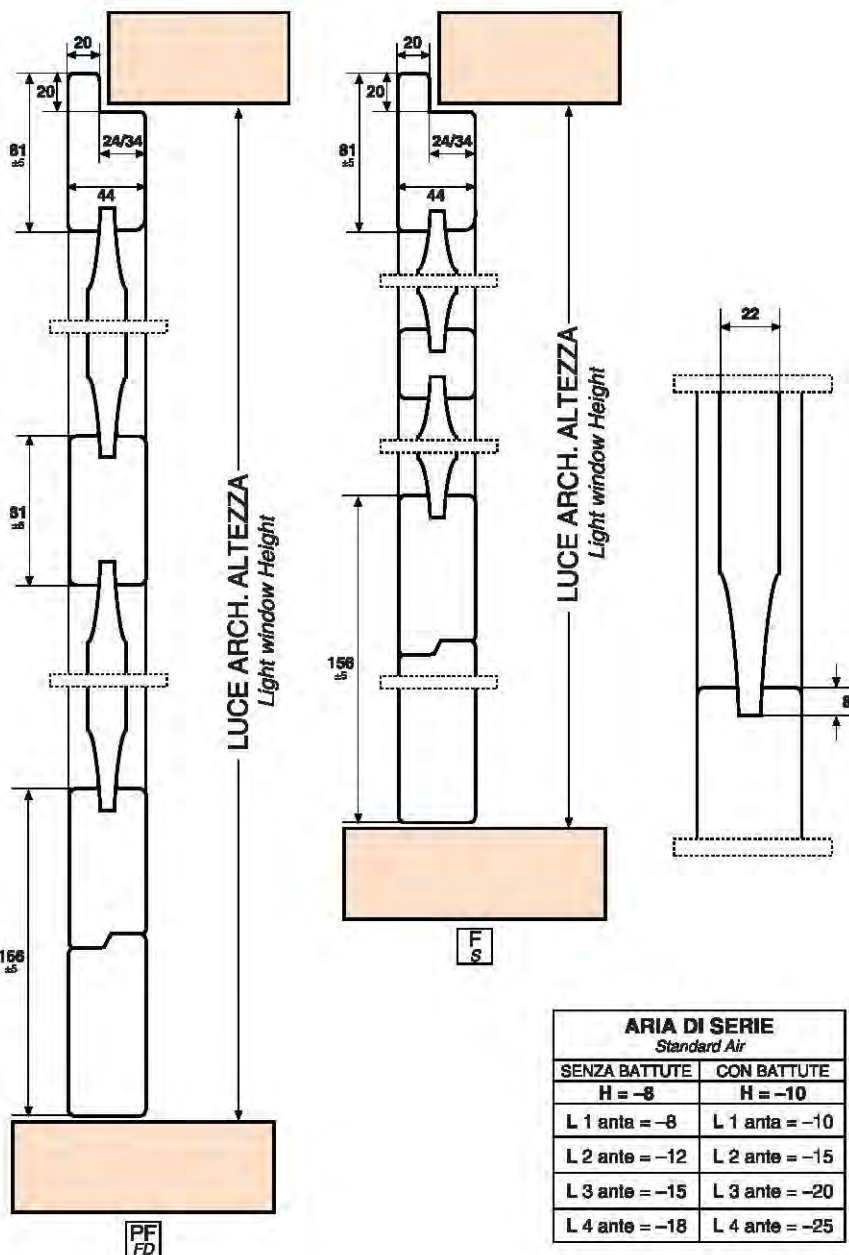

ARIA DI SERIE Standard Air	
SENZA BATTUTE H = -8	CON BATTUTE H = -10
L 1 ante = -8	L 1 ante = -10
L 2 ante = -12	L 2 ante = -15
L 3 ante = -15	L 3 ante = -20
L 4 ante = -18	L 4 ante = -25

Sezioni orizzontali
Horizontal section

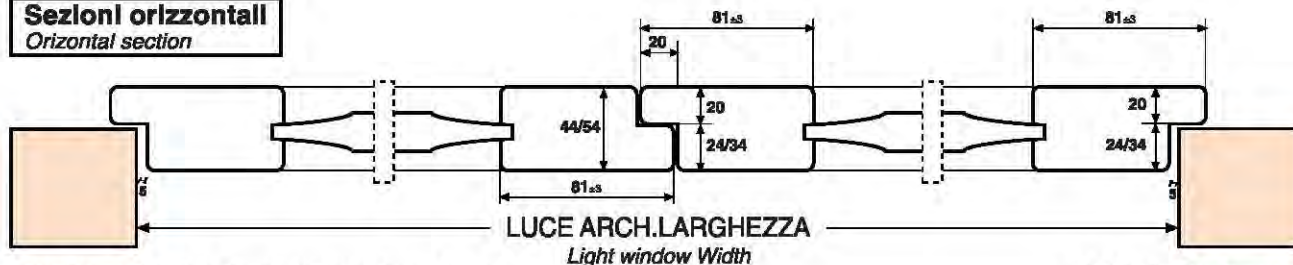

* Specchiature suddivise in parti uguali o con altezze diverse a richiesta.

N.B.: Le misure sono espresse in millimetri.
N.B.: All measures are expressed in millimeters.

Persiana / Antone misto bugnato

Prospetti frontali Front view

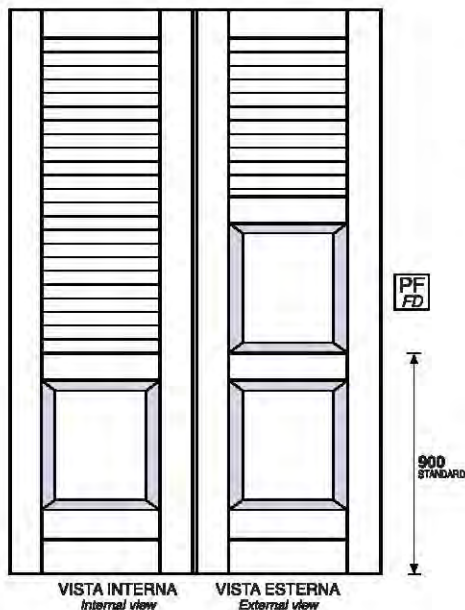

**Prospetto persiana - Portafinestra
con due traversi centrale più due bugne**
Shutter-French Door with central crosspiece

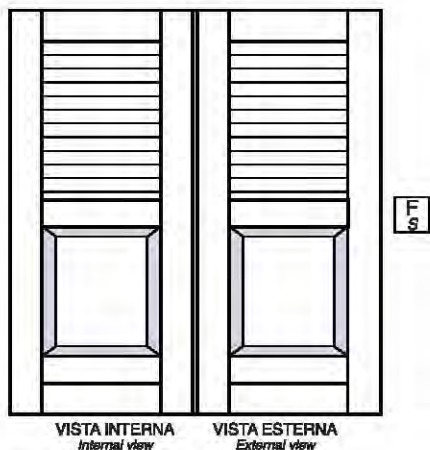

**Prospetto persiana - Finestra
con un traverso centrale più una bugna**
Shutter-French Door without central crosspiece

Sezione trasversale Cross section

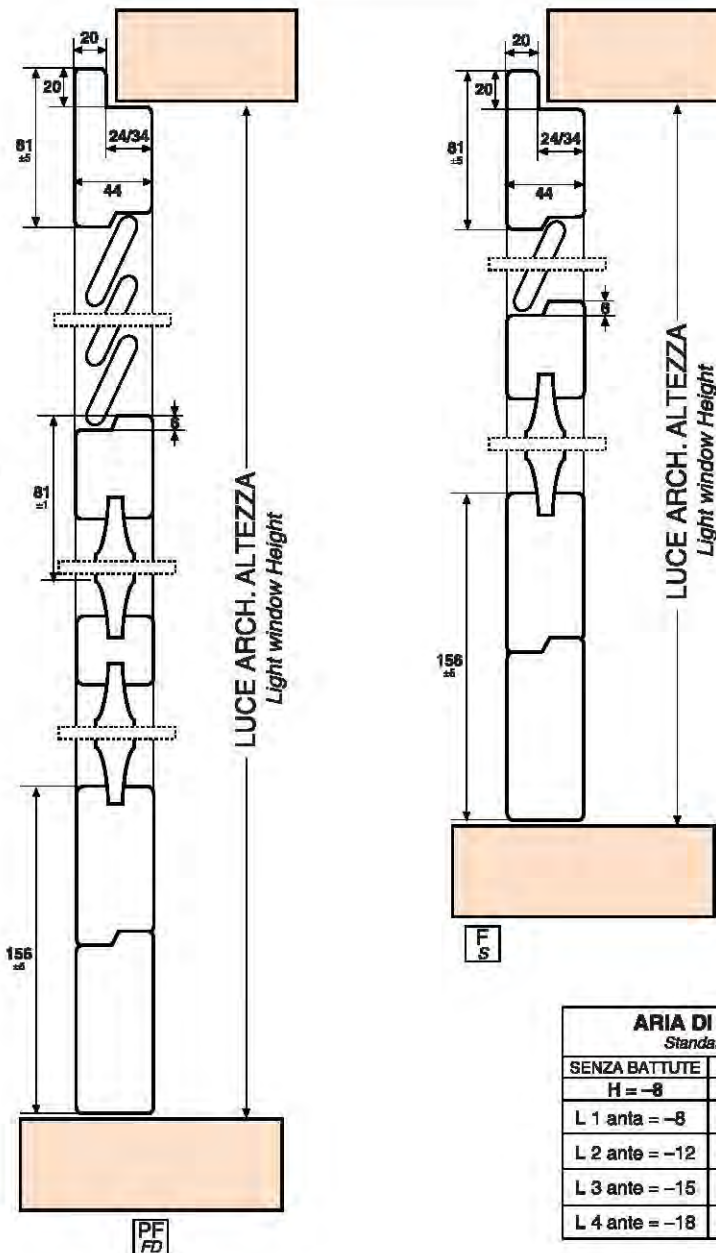

ARIA DI SERIE Standard Air	
SENZA BATTUTE H = -8	CON BATTUTE H = -10
L 1 ante = -8	L 1 ante = -10
L 2 ante = -12	L 2 ante = -15
L 3 ante = -15	L 3 ante = -20
L 4 ante = -18	L 4 ante = -20

Sezioni orizzontali Horizontal section

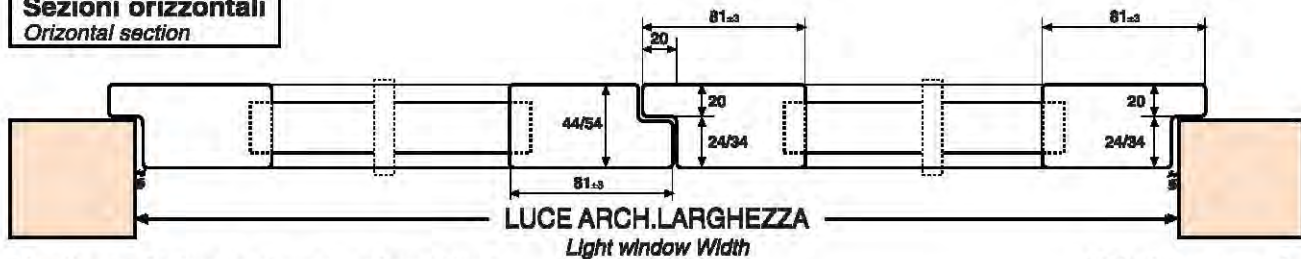

* Specchiature suddivise in parti uguali o con altezze diverse a richiesta.

N.B.: Le misure sono espresse in millimetri.
N.B.: All measures are expressed in millimeters.

OGGETTO:

Tipologia Monoblocco / Imbotte / Cornici Coprifilo

MONOBLOCCO

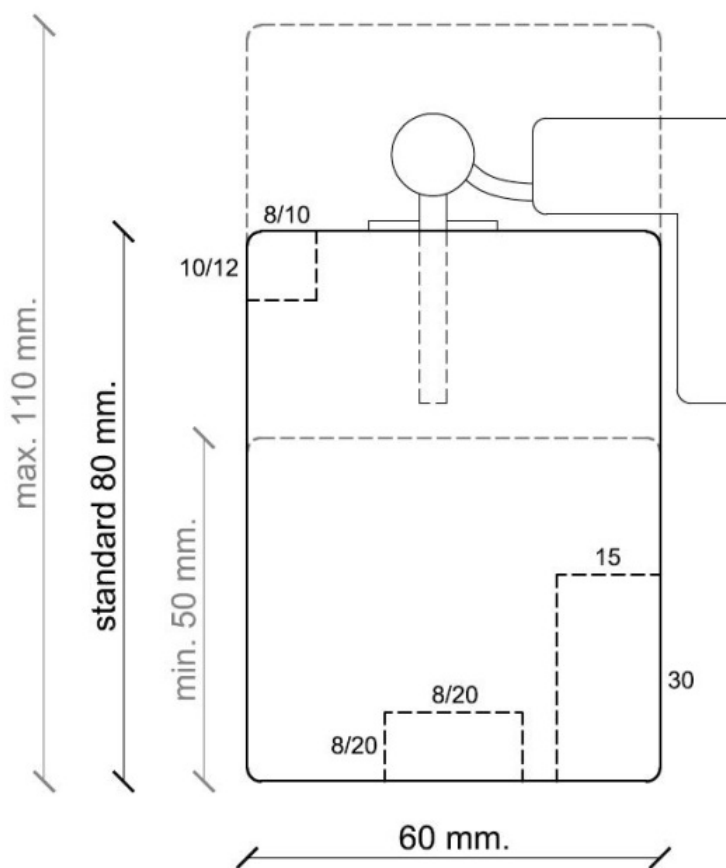

IMBOTTE TIPO "A"

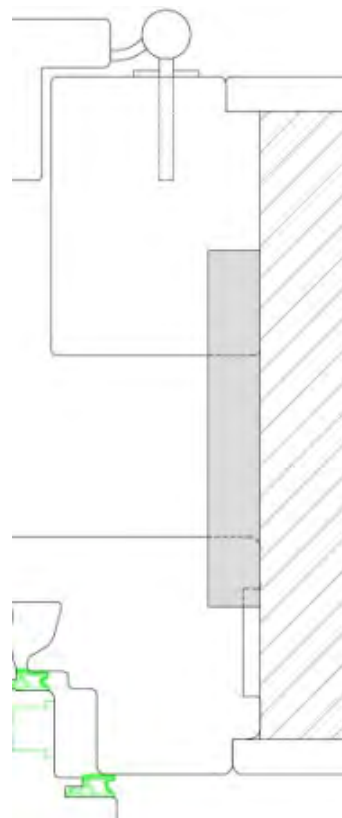

CORNICI COPRIFILO

TIPO "A":



30x10 mm.

TIPO "C":



60x10 mm.

TIPO "D":

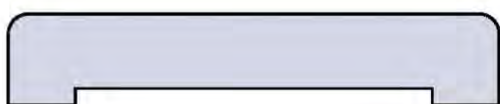

70x12 mm.

IMBOTTE TIPO "B"

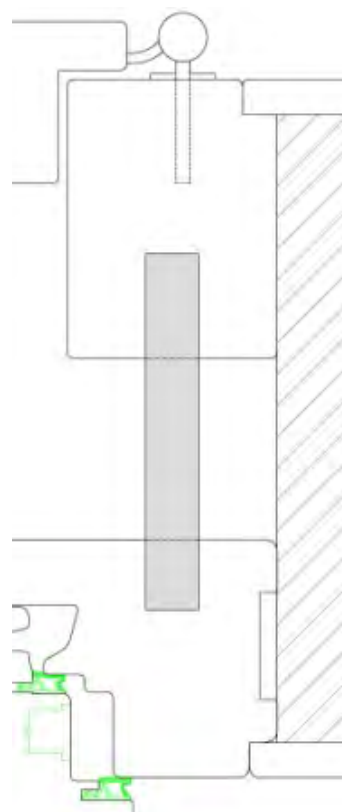

Tipologia battute

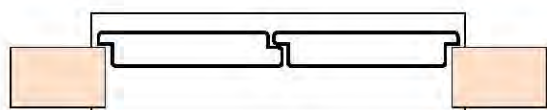

**battute
3/lati**

*3 (side)
wings*

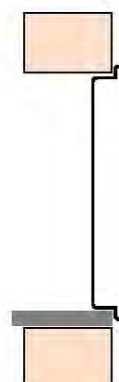
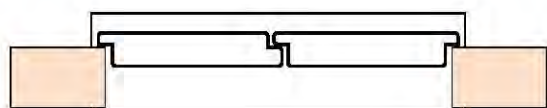

**battute
4/lati**

*4 (side)
wings*

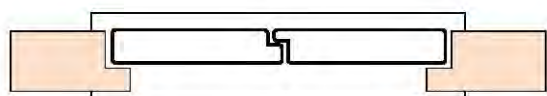

**senza
battute**

No wings

Spessore anta mm. 44
Shutter's thickness 44 mm

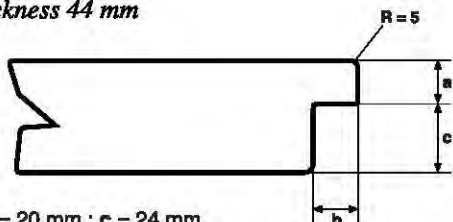

a = 20 mm.; b = 20 mm.; c = 24 mm.
a = 18 mm.; b = 18 mm.; c = 26 mm.

Spessore anta mm. 54
Shutter's thickness 54 mm

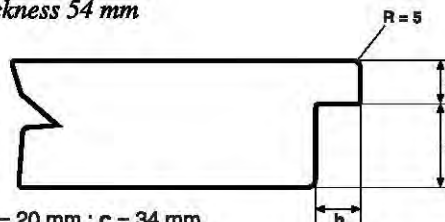

a = 20 mm.; b = 20 mm.; c = 34 mm.
a = 18 mm.; b = 18 mm.; c = 36 mm.

Tipologie delle Sagome

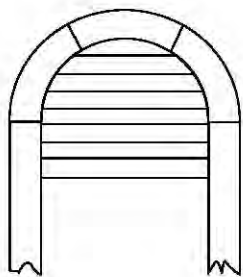

SAGOMA
SHAPE 1
TUTTO SESTO
Round venetian shutter

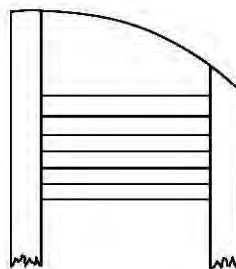

SAGOMA
SHAPE 6
**SESTO RIB. A TRAVERSO
PIENO E DRITTO**
Depressed arch with straight crosspiece on top

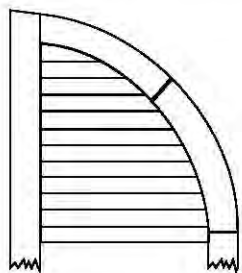

SAGOMA
SHAPE 2
SESTO ACUTO
Ogival arch venetian shutter

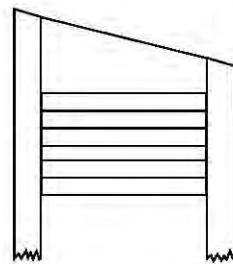

SAGOMA
SHAPE 7
**TRAPEZOIDALE
TRAVERSO PIENO/DRITTO**
Trapezoidal arch with straight crosspiece on top

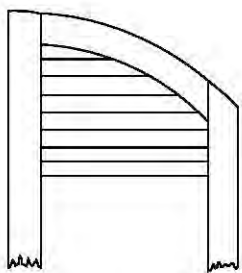

SAGOMA
SHAPE 3
SESTO RIBASSATO
Depressed arch venetian shutter

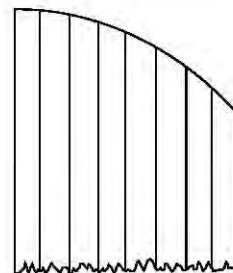

SAGOMA
SHAPE 8
SCURONE SESTO ACUTO
Ogival arch blind

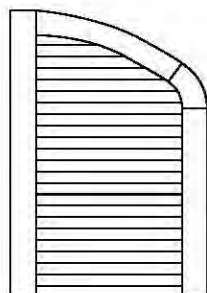

SAGOMA
SHAPE 4
SESTO ELLITTICO
Elliptical arch venetian shutter

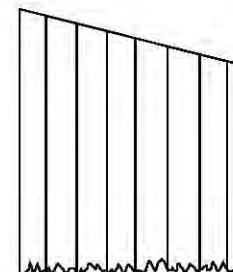

SAGOMA
SHAPE 9
SCURONE TRAPEZOIDALE
Trapezoidal blind

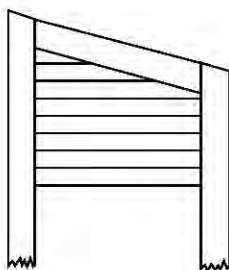

SAGOMA
SHAPE 5
TRAPEZOIDALE
Trapezoidal venetian shutter

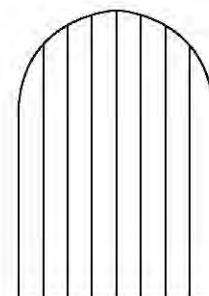

SAGOMA
SHAPE 10
TUTTO SESTO SCURONE
Round arch blind

Configurazione dei Traversi

CONFIGURAZIONE TRAVERSI POSSIBILI Possible Crosspieces Solutions

"F" Finestra standard
(H < 180)
"S" Standard venetian
shutter (H < 180 cm)

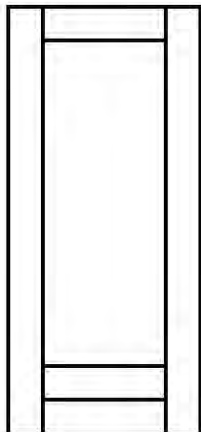

"F" Finestra con
Traverso centrale in più
(a richiesta H < 180)
"S" Venetian shutter with an
extra crosspiece (H < 180 cm)

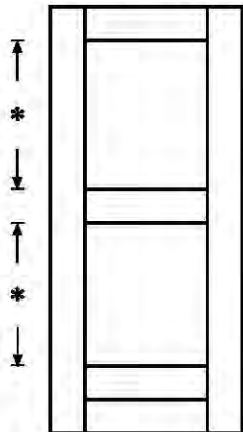

"PF" Portafinestra
con Traverso standard
(H > 180)
"FD" Standard french
door (H > 180 cm)

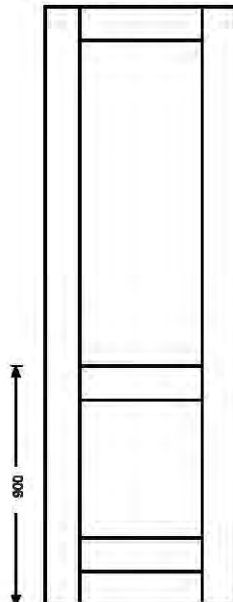

"PF" Portafinestra con
2 Traversi centrali in più
(a richiesta H > 180)
"FD" French door with an extra
crosspiece (H > 180 cm)

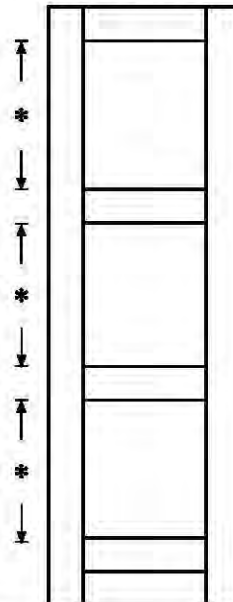

CONFIGURAZIONE CON MONTANTI CENTRALI (a richiesta consigliata per ante con L > 80 cm) Central Stanchions Solutions (on request)

"F" Finestra con
Montante centrale
(a richiesta) (H < 180)
"S" Venetian shutter with central
stanchion (H < 180 cm)

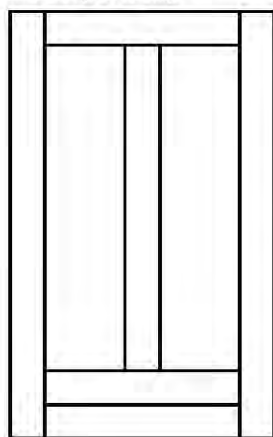

"F" Finestra con Traverso
in più e Montante centrale
(a richiesta) (H > 180)
"S" Venetian shutter with an extra crosspiece
and an extra stanchion (H > 180 cm)

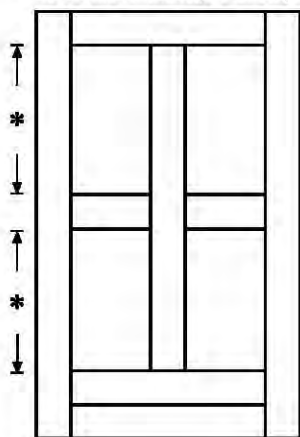

"PF" Portafinestra con
Traverso e Montante
centrale (a richiesta)
"FD" Standard French Door with
an extra stanchion (H > 180 cm)

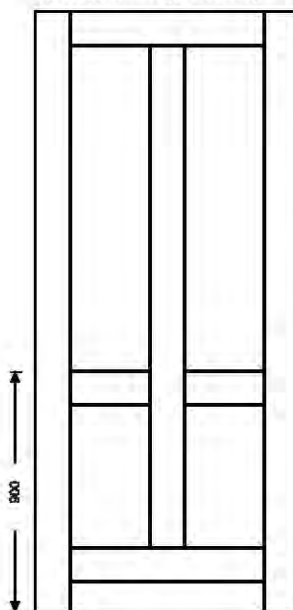

"PF" Portafinestra con
2 Traversi in più e Montante
centrale (a richiesta) (H > 180)
"FD" French door with an extra crosspiece
and an extra stanchion (H > 180 cm)

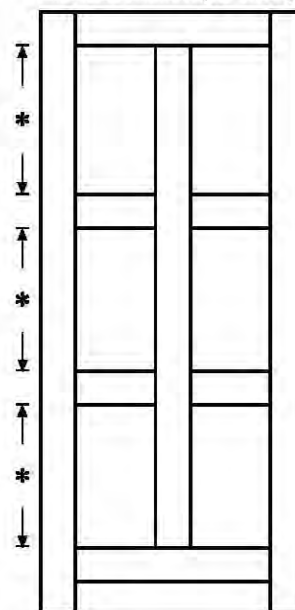

* = Specchiature suddivise in parti uguali o con altezze diverse a richiesta.
* = All squarings are equal both horizontally and vertically. Can be changed on request.

Sportelli apribili

PORTAFINESTRA
con sportellino a filo montante

FRENCH DOOR

Door in flat line with the sash

Tipo (A)
Model (A)

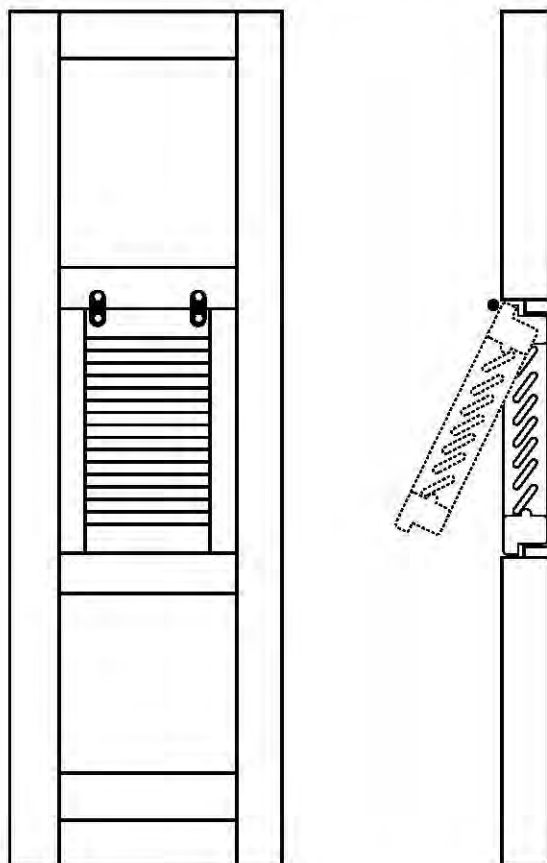

Tipo (A)
Model (A)

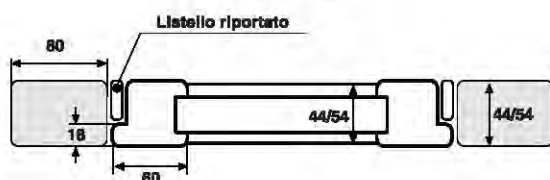

FINESTRA
con sportellino a sporgere in battuta
(sovrapposto)

SHUTTER

Door with wings on the sash

Tipo (B)
Model (B)

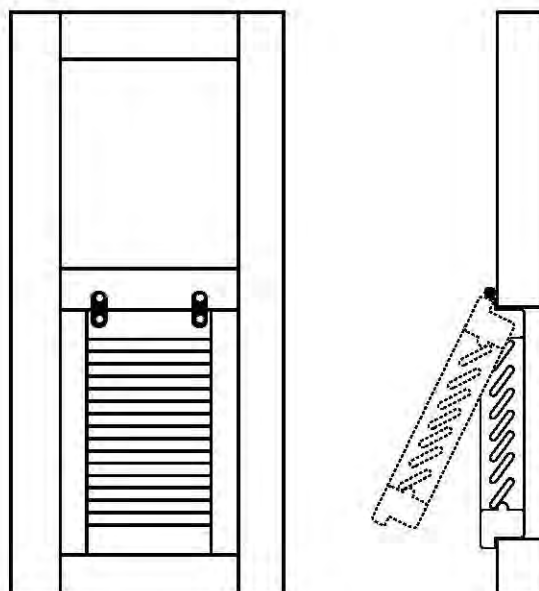

Tipo (B)
Model (B)

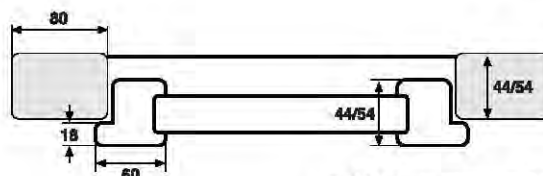

*N.B.: Le misure sono espresse in millimetri.
N.B.: All measures are expressed in millimeters.*

SOLUZIONI APERTURA STANDARD 1-2 ANTE

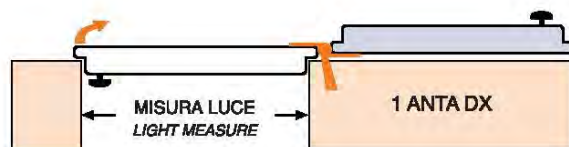

COD. APERTURA 1-01

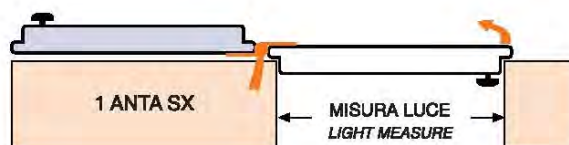

COD. APERTURA 1-02

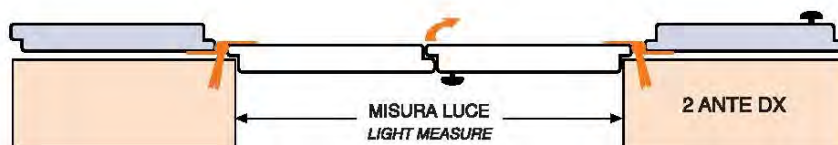

COD. APERTURA 2-01



COD. APERTURA 2-02

☛ Aste di manovra

Sistemi di apertura

LIBRO ESTERNO 2 ANTE (2 wing folding outside)

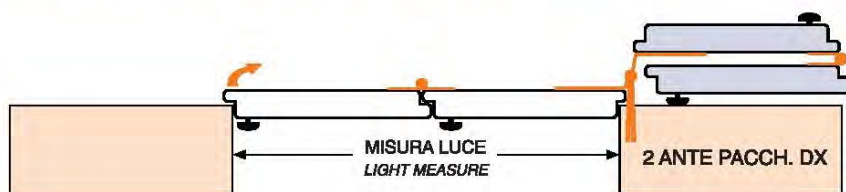

COD. APERTURA 2-03

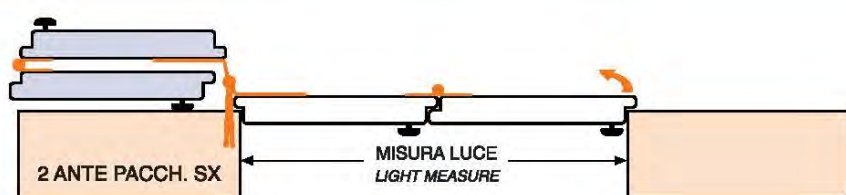

COD. APERTURA 2-04

LIBRO INTERNO 2 ANTE (2 wing folding outside)

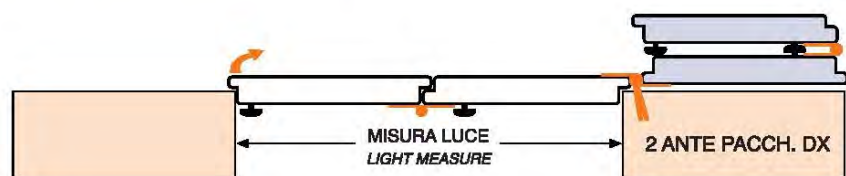

COD. APERTURA 2-05

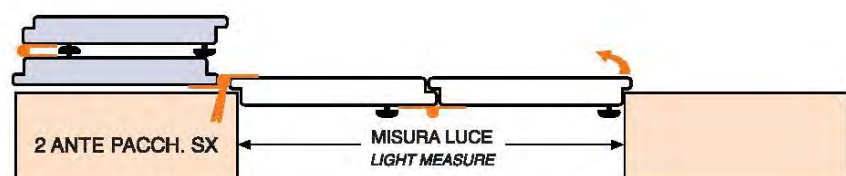

COD. APERTURA 2-06

☛ Aste di manovra

Sistemi di apertura

LIBRO ESTERNO 3 ANTE (3 wing folding outside)

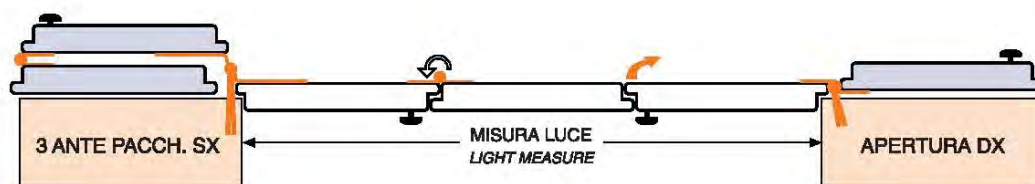

COD. APERTURA 3-01

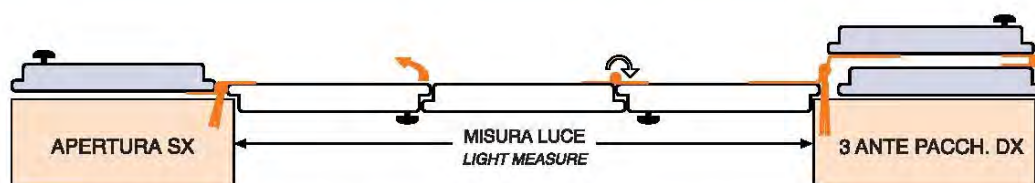

COD. APERTURA 3-02

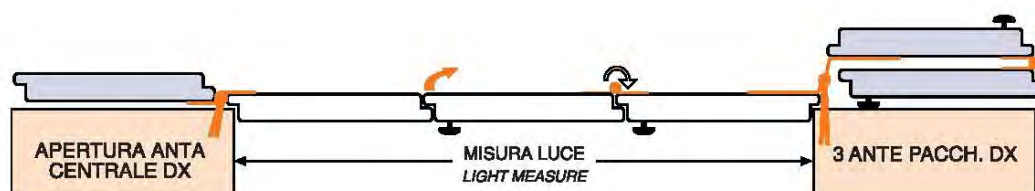

COD. APERTURA 3-03

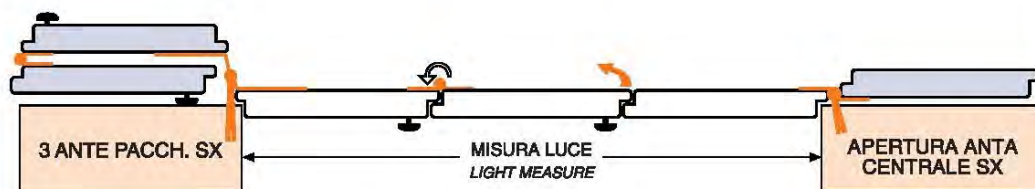

COD. APERTURA 3-04

☛ Aste di manovra

Sistemi di apertura

LIBRO INTERNO 3 ANTE (3 wing folding inside)

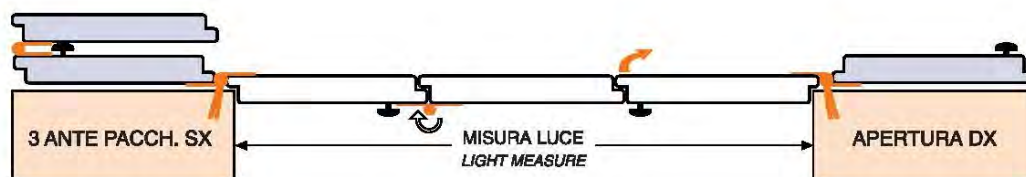

COD. APERTURA 3-05

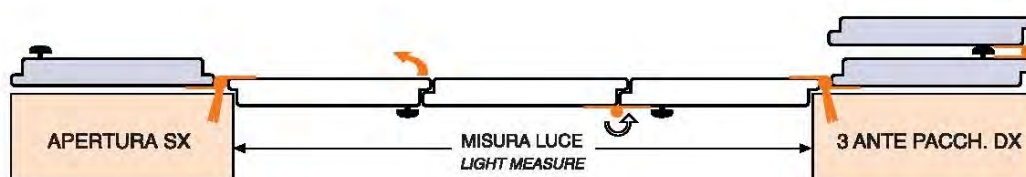

COD. APERTURA 3-06

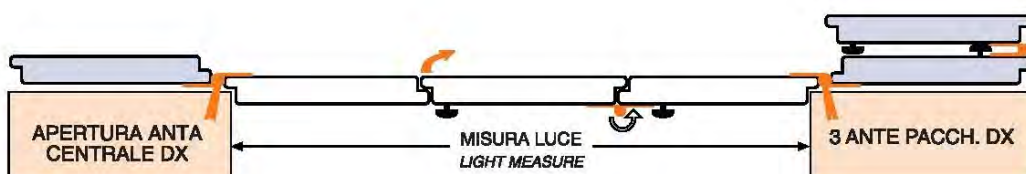

COD. APERTURA 3-07

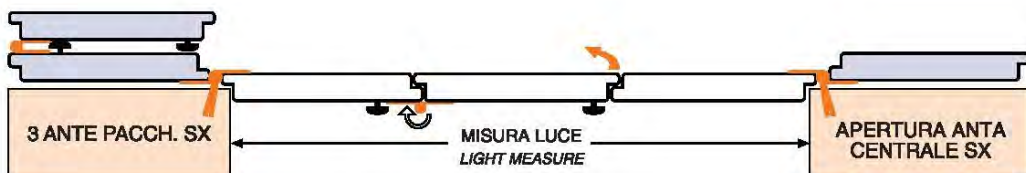

COD. APERTURA 3-08

☛ Aste di manovra

Sistemi di apertura

LIBRO ESTERNO 4 ANTE (4 wing folding outside)

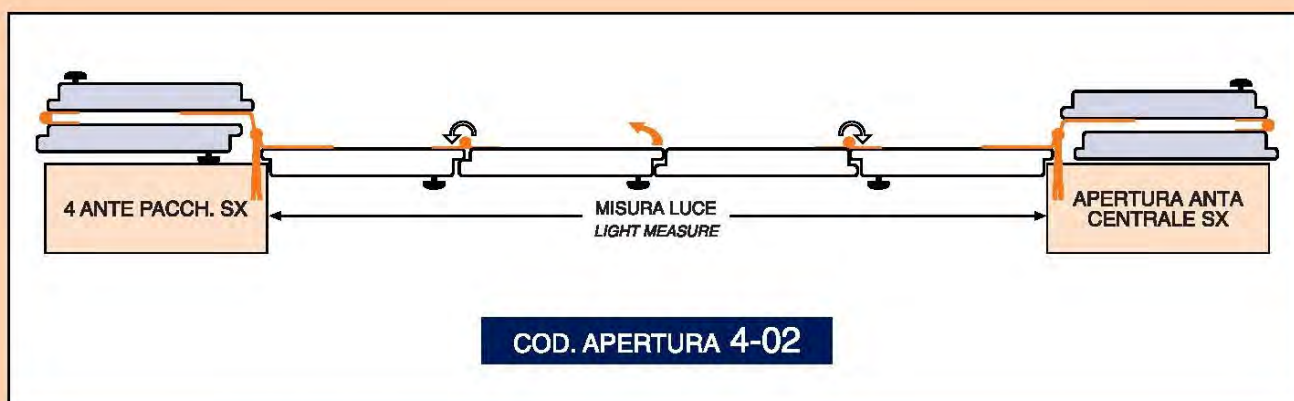
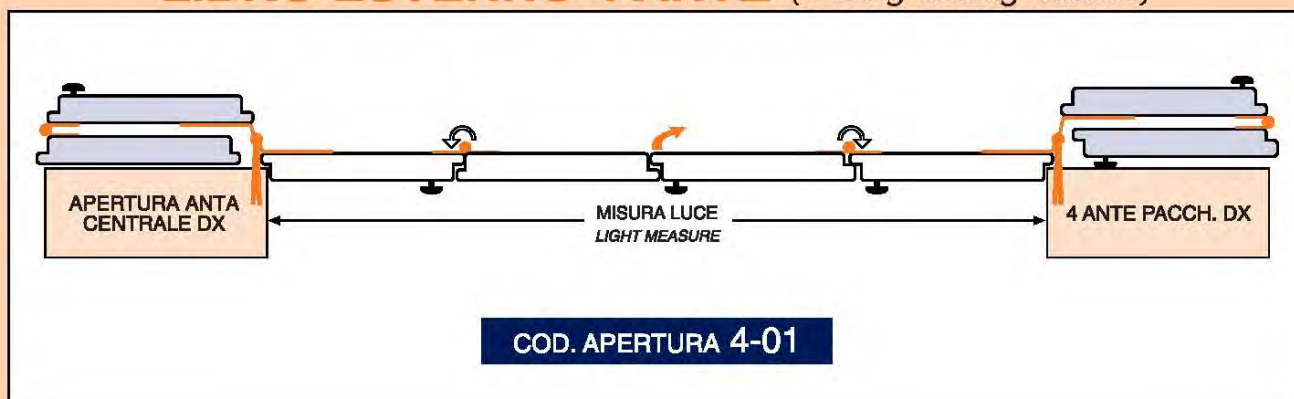

LIBRO INTERNO 4 ANTE (4 wing folding inside)

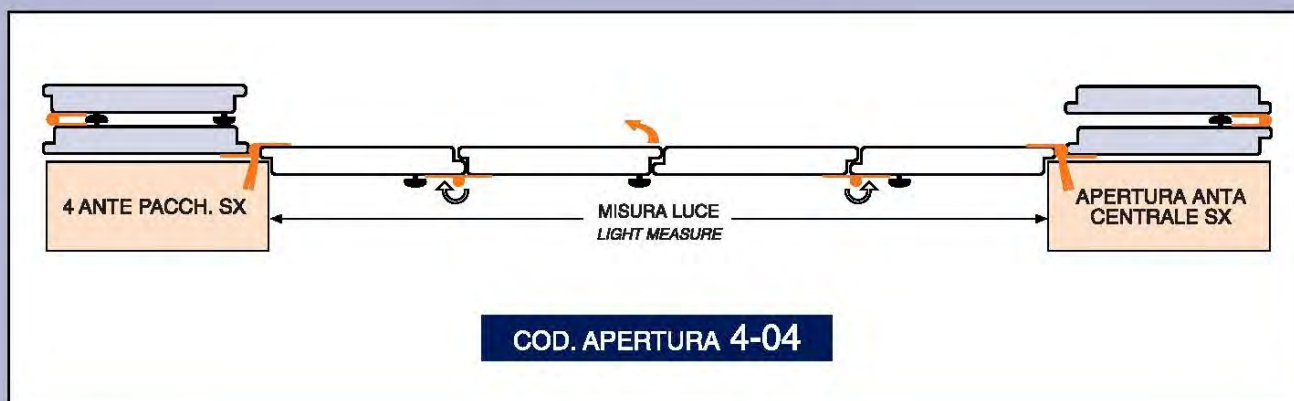
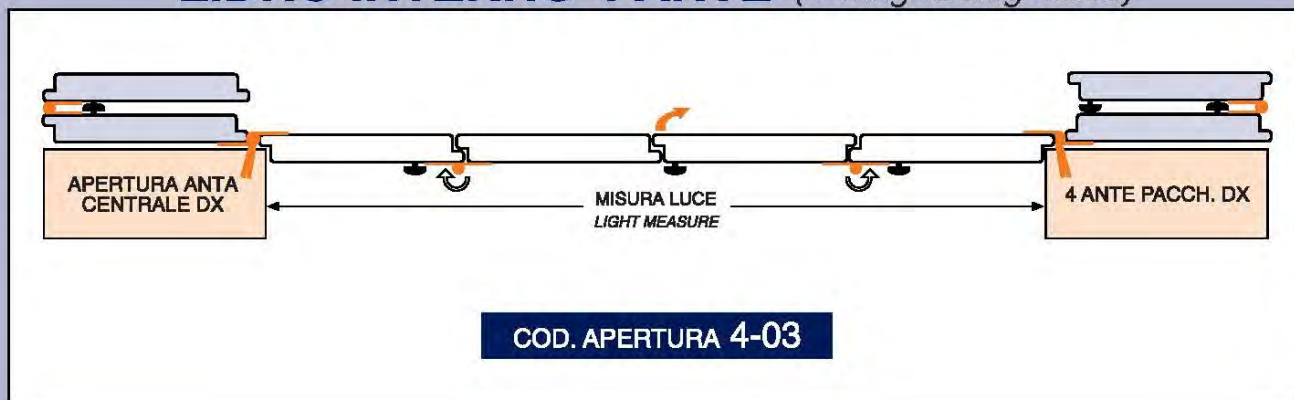

☛ Aste di manovra

Sistemi di apertura su spalletta

1 - ANTA + 1 SPALLETTA DX

1- shutters/blinds + 1 wing

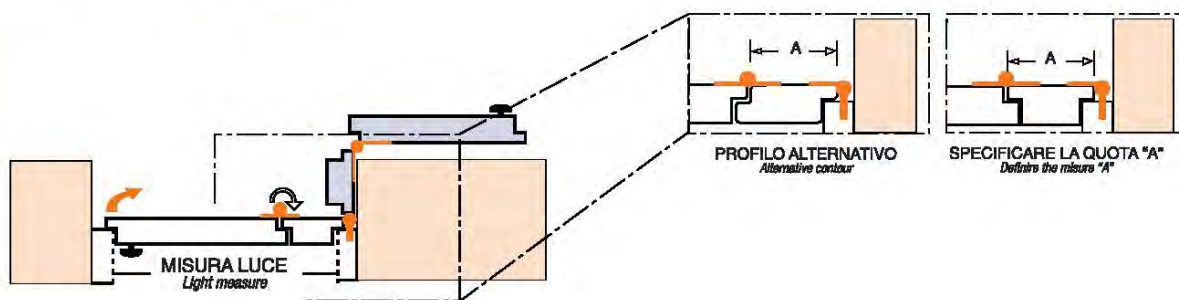

COD. APERTURA 1-10

1 - ANTA + 1 SPALLETTA SX

1- shutters/blinds + 1 wing

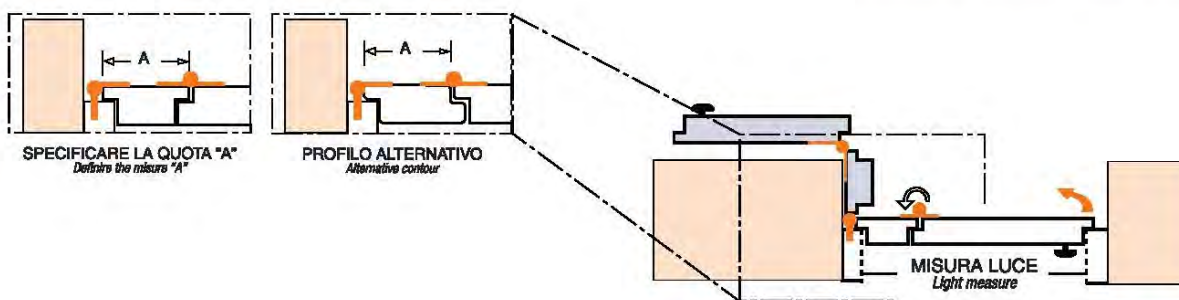

COD. APERTURA 1-12

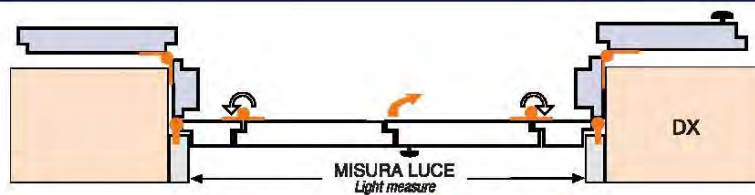

**2 - ANTE +
2 SPALLETTA DX**
2- shutters/blinds +
1 wings

COD. APERTURA 2-11

**2 - ANTE +
2 SPALLETTA SX**
2- shutters/blinds +
1 wings

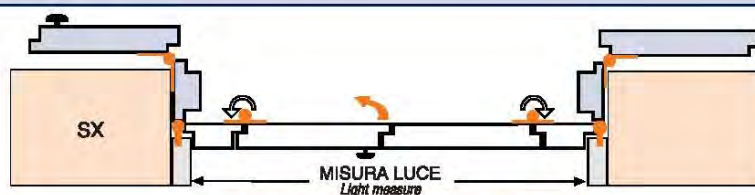

COD. APERTURA 2-12

☛ Aste di manovra

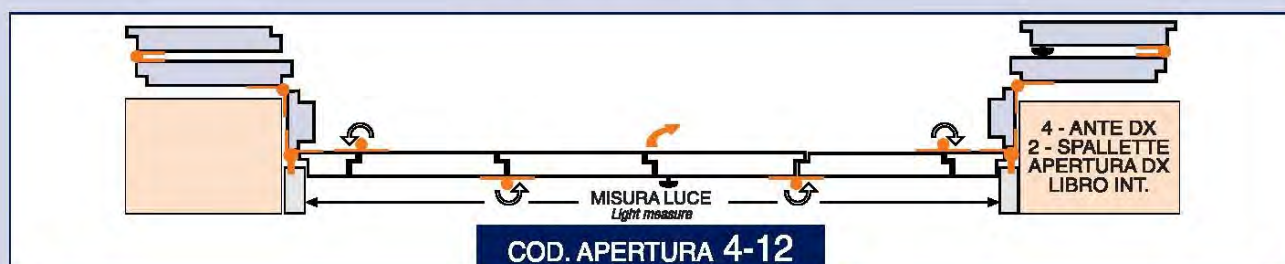
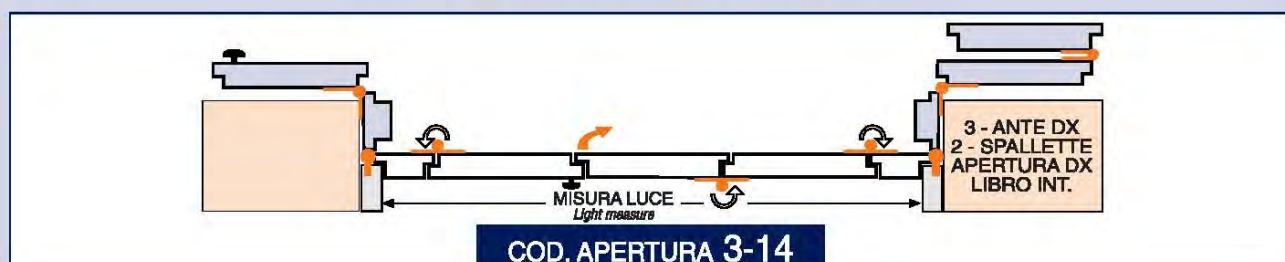
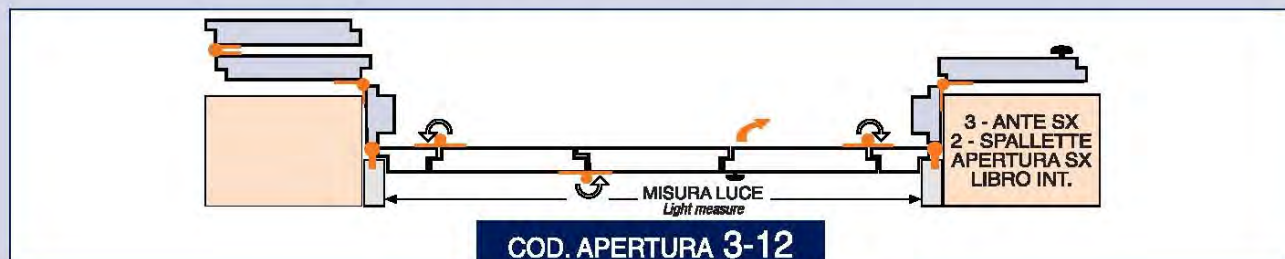
Sistemi di apertura su spalletta

Soluzioni montaggio con Monoblocco/Imbotte e a 3 Battute

TIPO "SENZA BATTUTA" SU IMBOTTE - TELAIO) TYPE "WITHOUT STRUCK" ON WOOD FRAME

SEZIONE ORIZZONTALE
HORIZONTAL CROSS SECTION

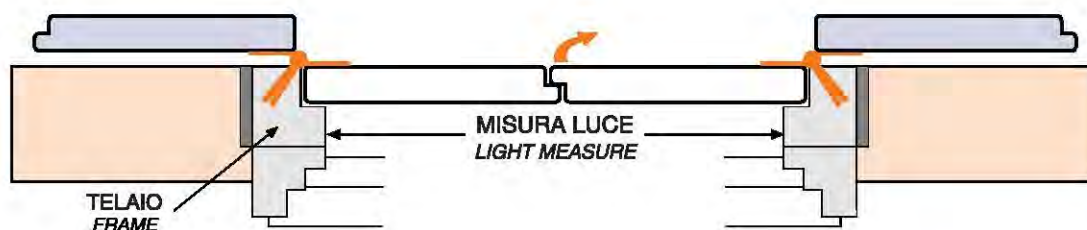

SEZIONE VERTICALE
VERTICAL CROSS SECTION

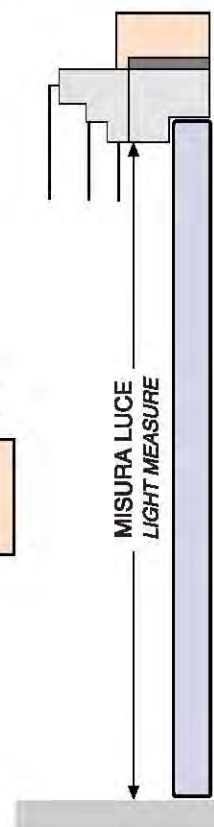

TIPO "TRE LATI" A VISTA FACCIATA A MURO/LEGNO TYPE "THREE SIDES"

SEZIONE ORIZZONTALE
HORIZONTAL CROSS SECTION



SEZIONE VERTICALE
VERTICAL CROSS SECTION

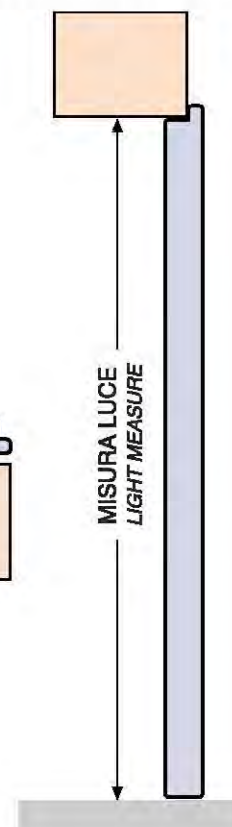

Soluzioni montaggio a 3 Battute a Sbalzo e a 4 Battute

TIPO "TRE LATI" A SBALZO (SU TELAIO) TYPE "THREE SIDES" SBALZO

SEZIONE ORIZZONTALE
HORIZONTAL CROSS SECTION

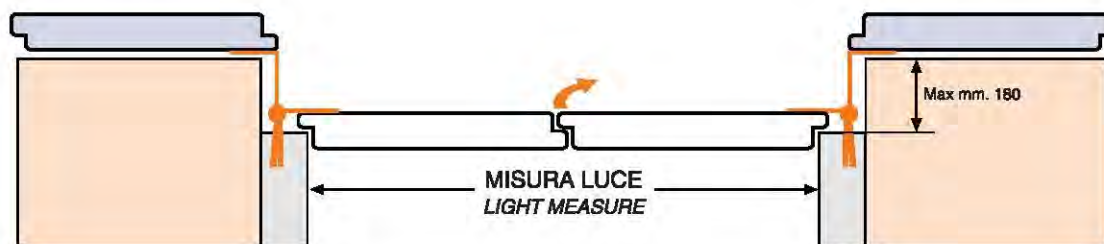

Disponibile con sbalzo Max mm. 180

SEZIONE VERTICALE
VERTICAL CROSS SECTION

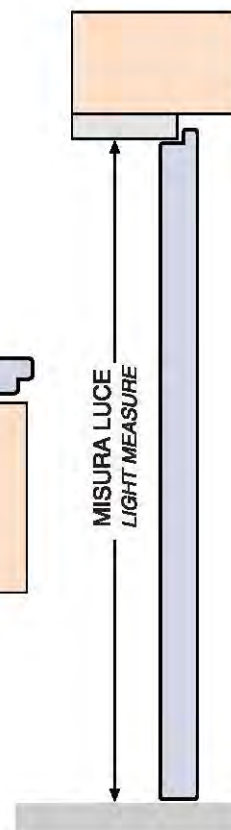

TIPO "QUATTRO LATI" A VISTA FACCIATA (MURO O LEGNO) TYPE "FOUR SIDES" (OR WALL OR WOOD FRAME)

SEZIONE ORIZZONTALE
HORIZONTAL CROSS SECTION



SEZIONE VERTICALE
VERTICAL CROSS SECTION

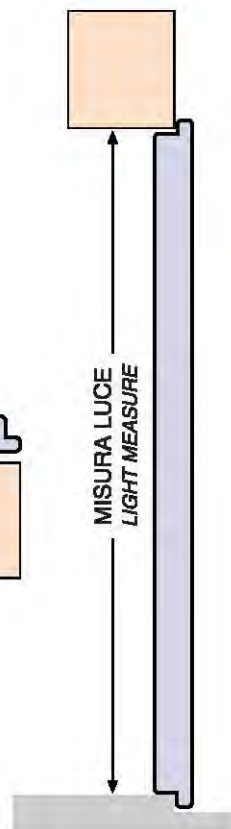

Soluzioni montaggio Scorrevoli esterni

TIPO "ANTE SCORREVOLI" TYPE "SLIDING SHUTTERS"

L 1 = Misure luce + mm. 4
L 2 = Misure luce + mm. 4
H = Misure luce + mm. 2

1 ANTA 1 SHUTTER

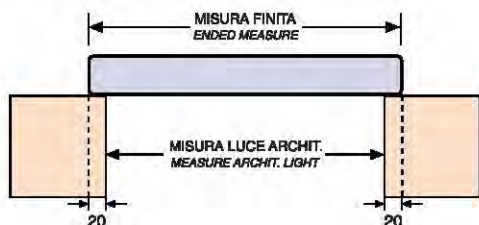

2 ANTA 2 SHUTTER

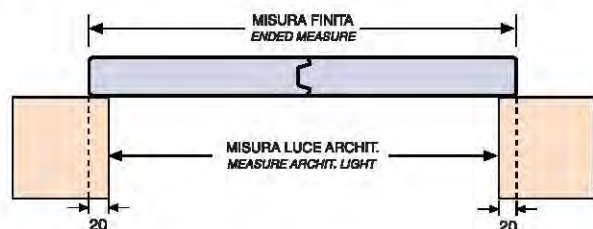

SEZIONE ORIZZONTALE
HORIZONTAL CROSS SECTION

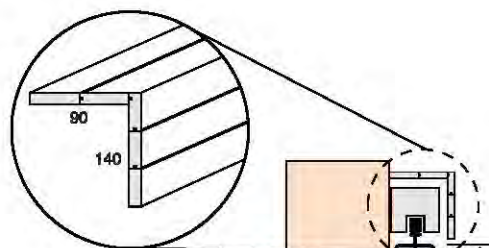

MANTOVANA A RICHIESTA
Mantovana di copertura cavallo scorrevole
dimensioni standard mm 90x140
(lunghezza doppio della larghezza)

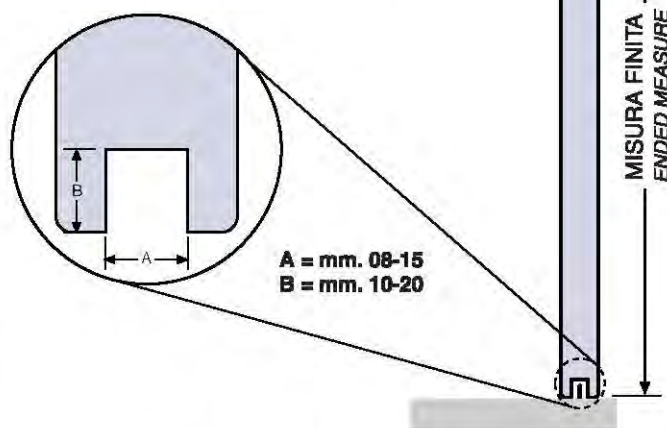

A = mm. 08-15
B = mm. 10-20

SEZIONE VERTICALE
VERTICAL CROSS SECTION

Cassonetti

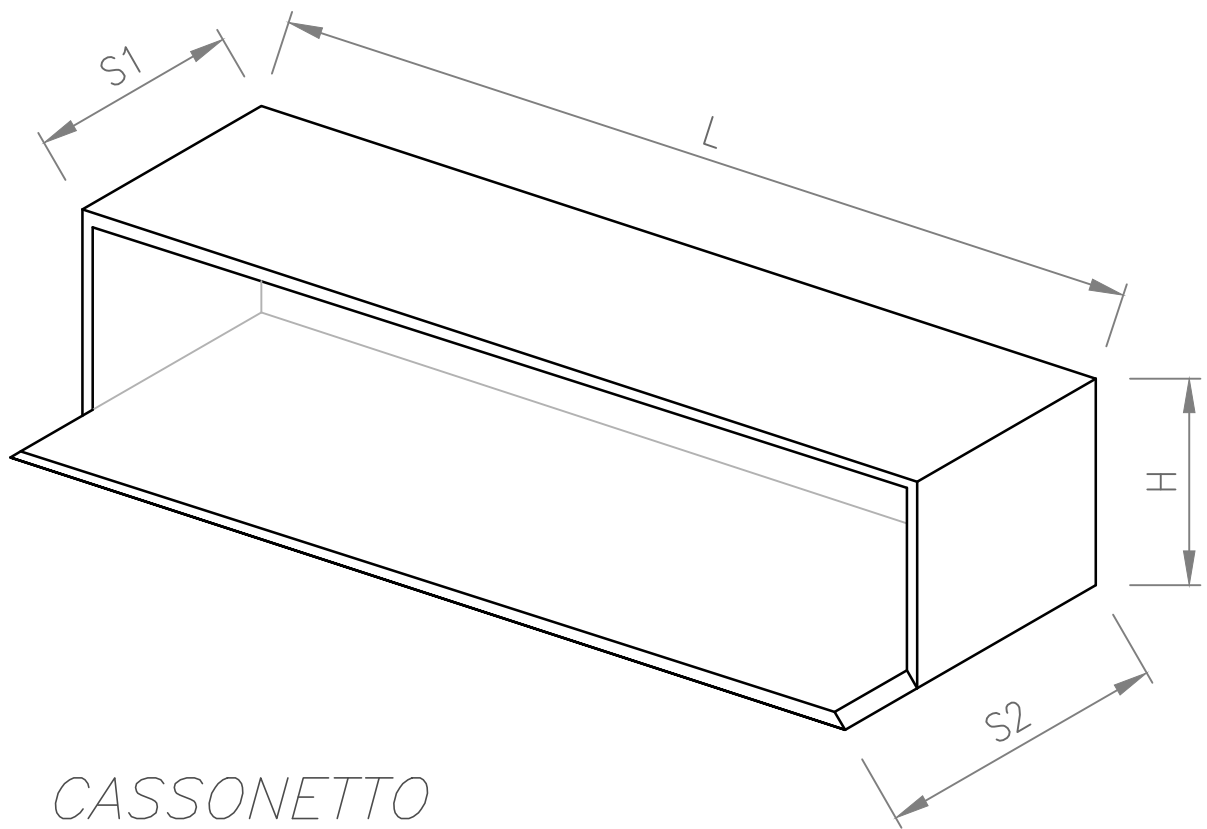

*CASSONETTO
CON CIELINO
SOLIDALE*

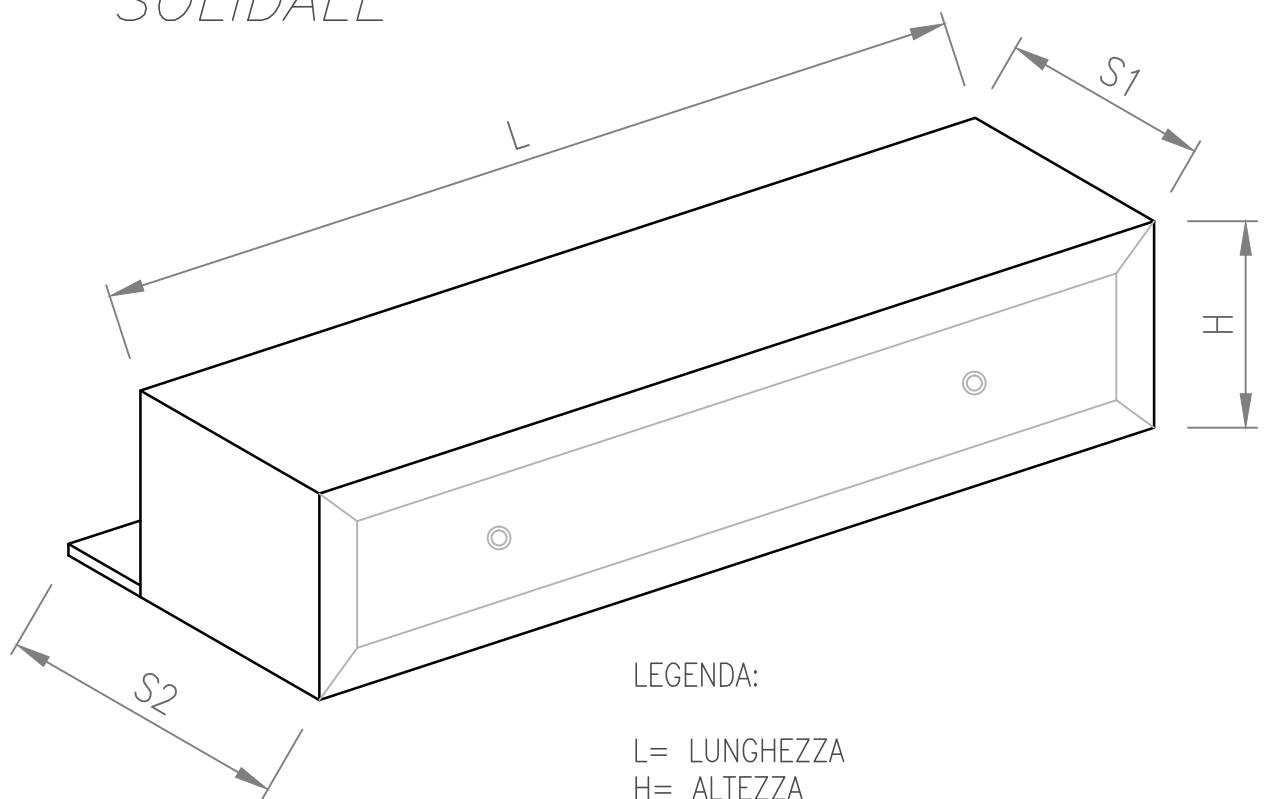

LEGENDA:

L= LUNGHEZZA

H= ALTEZZA

S1= FIANCO

S2= SOTTOGOLA (CELINO SOLIDALE)

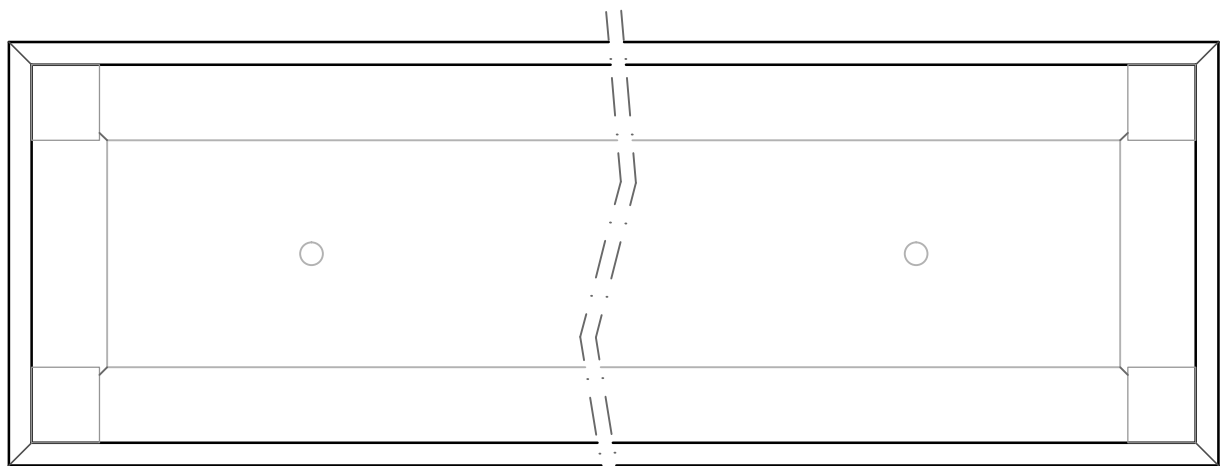
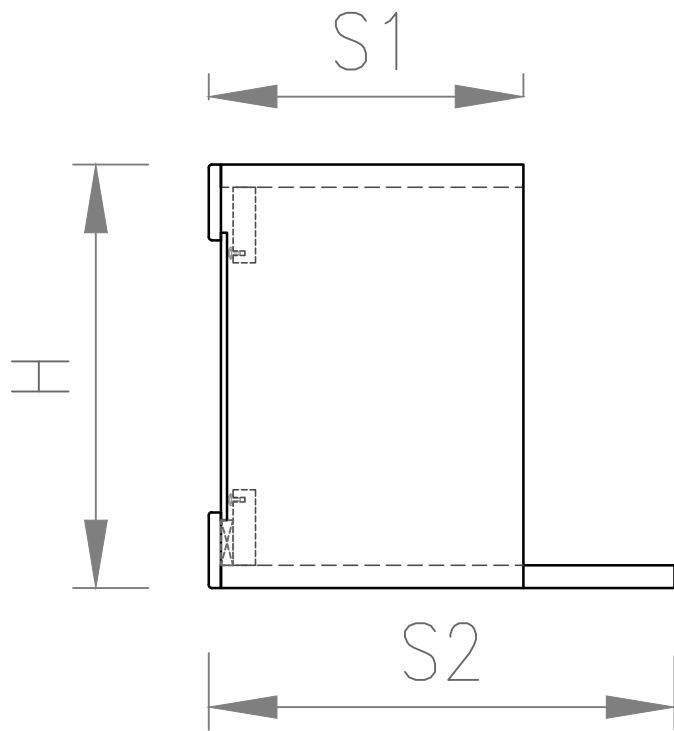

VISTA INTERNA CASSONETTO

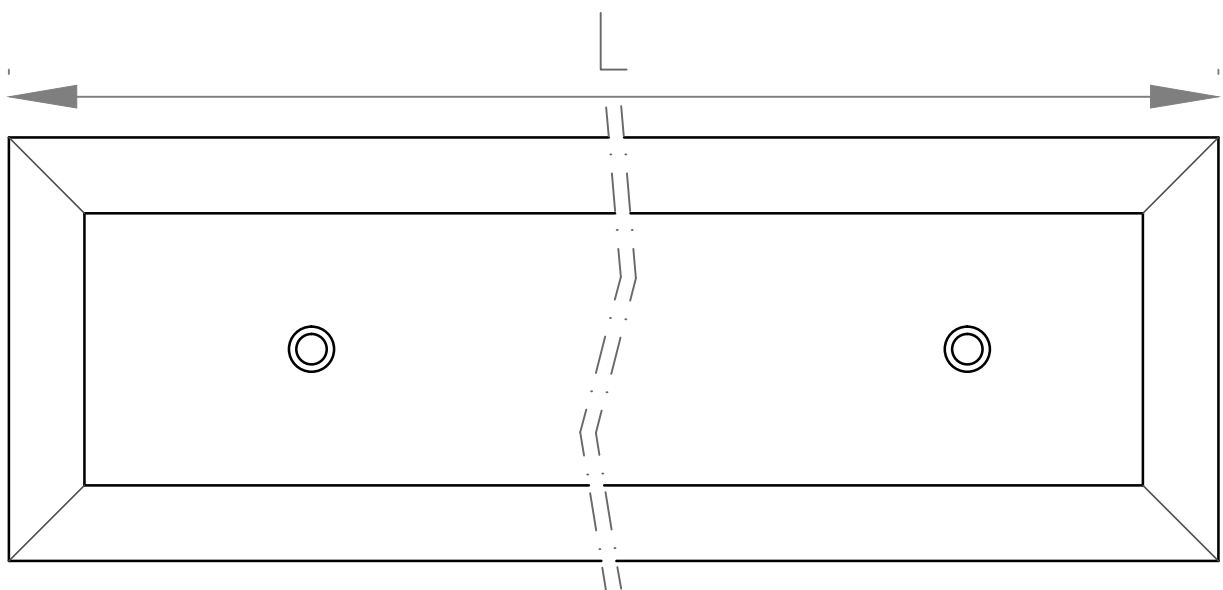

VISTA FRONTALE

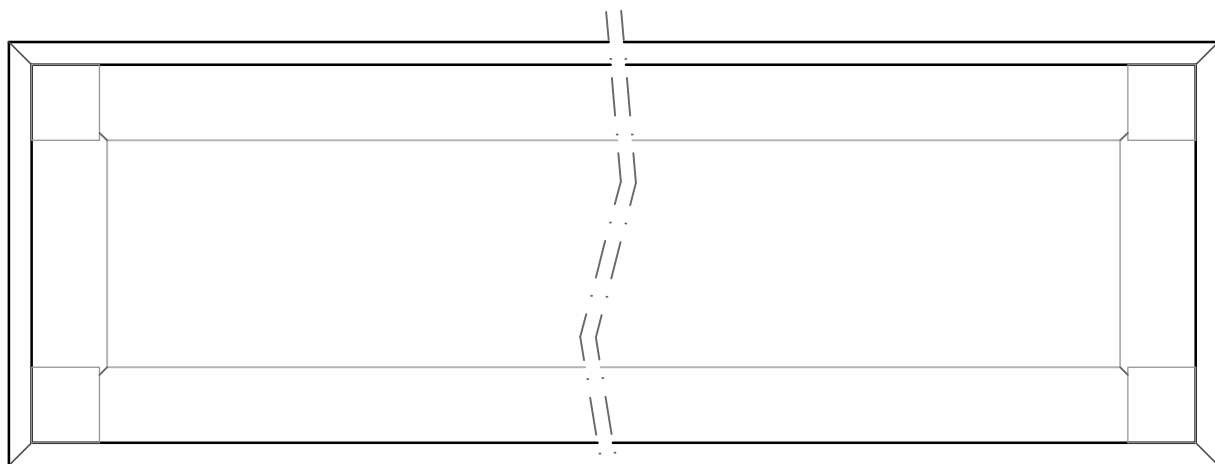
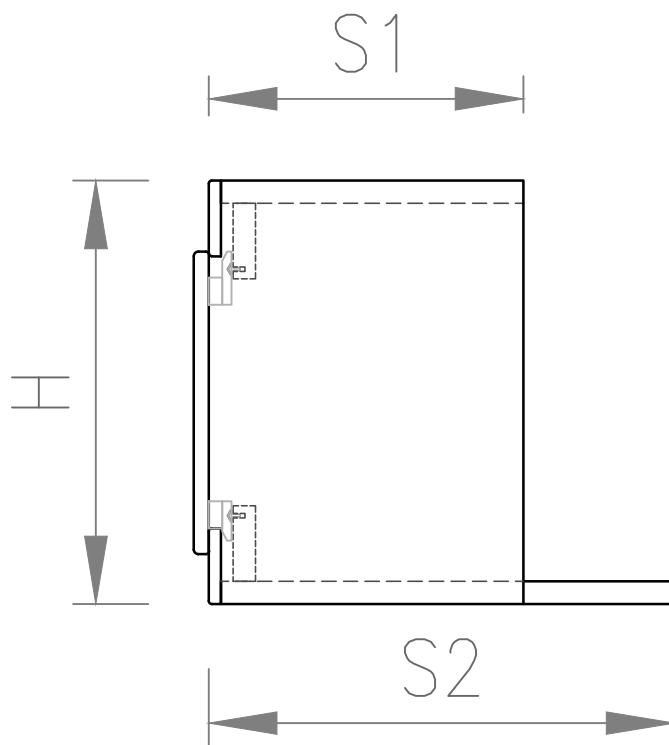

VISTA INTERNA CASSONETTO

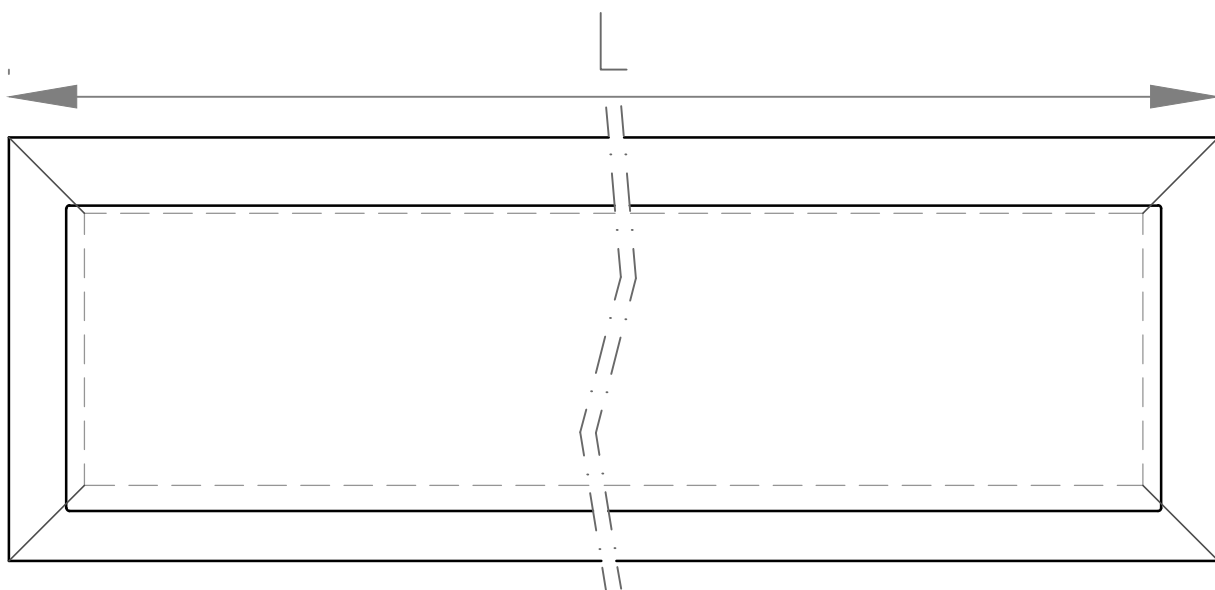

VISTA FRONTALE

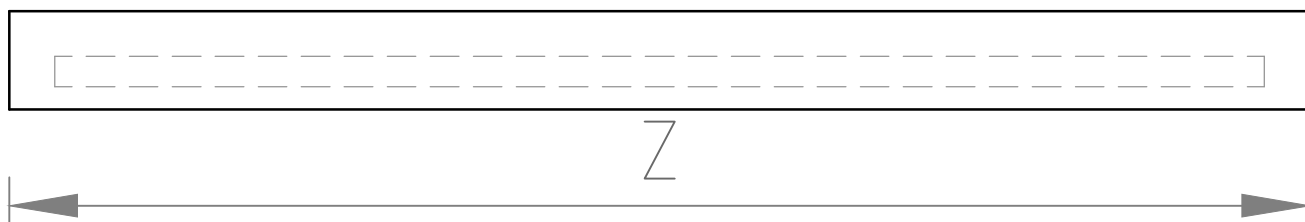
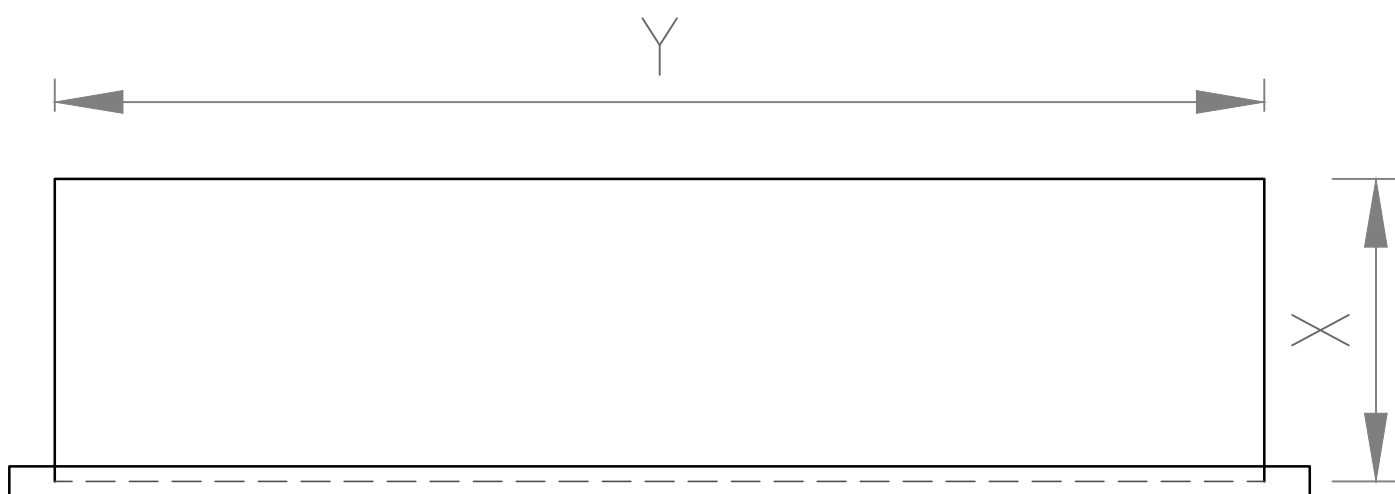
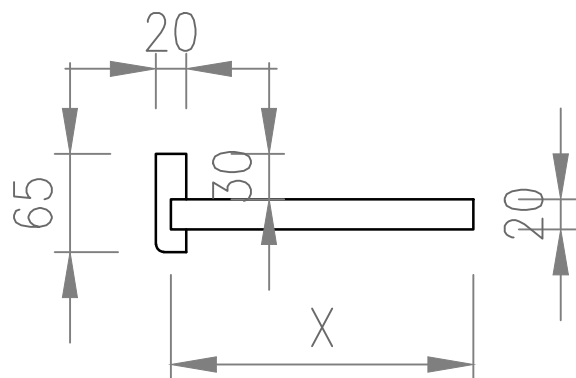

Modello GN

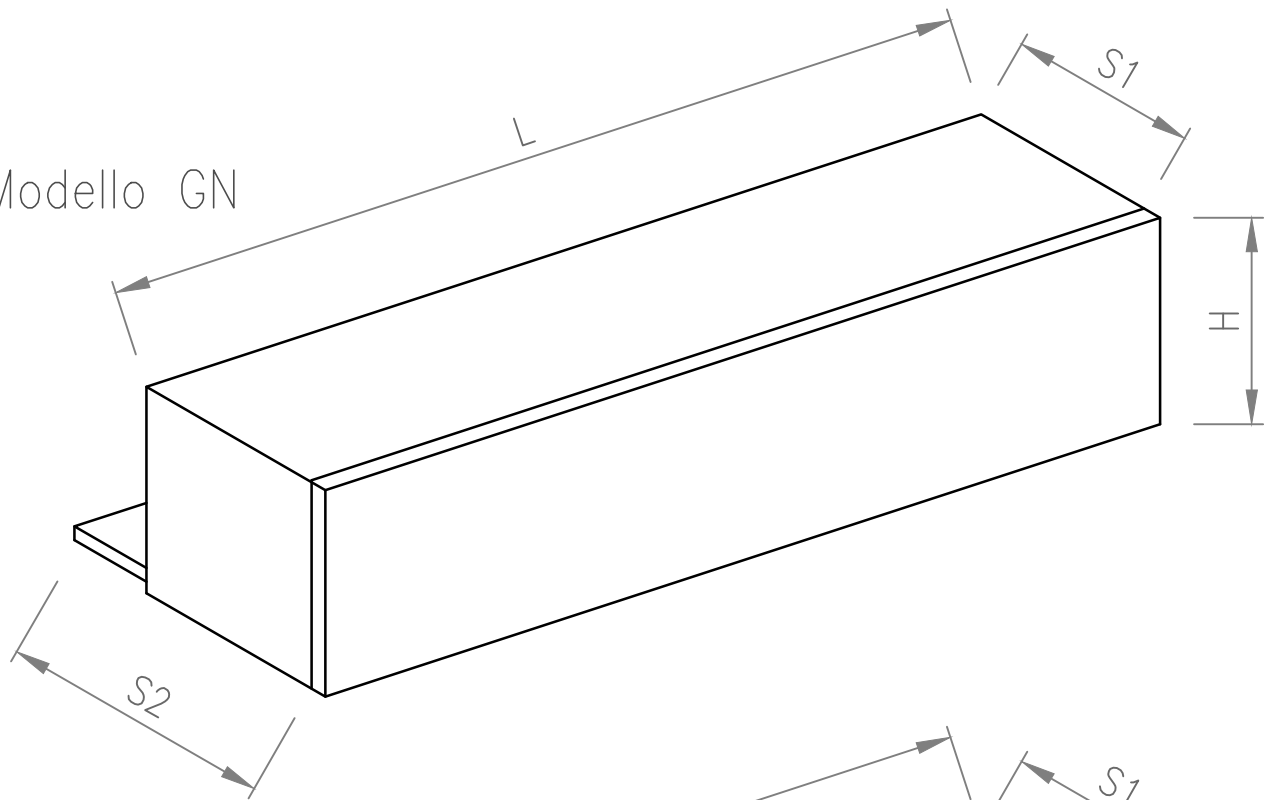

Modello GS

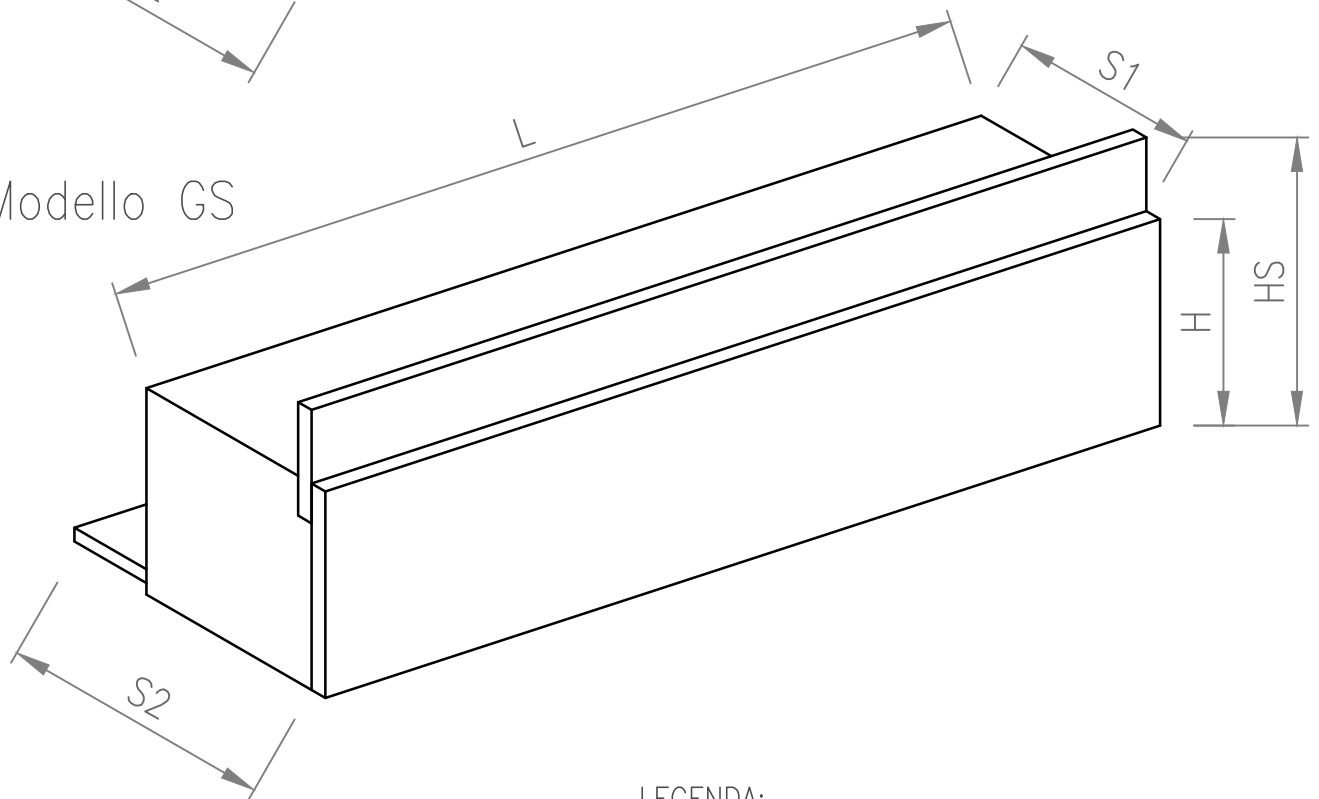

LEGENDA:

- L= LUNGHEZZA
- H= ALTEZZA
- HS= ALTEZZA A SOFFITTO
- S1= FIANCO
- S2= SOTTOGOLA (CELINO SOLIDALE)

Modello GN

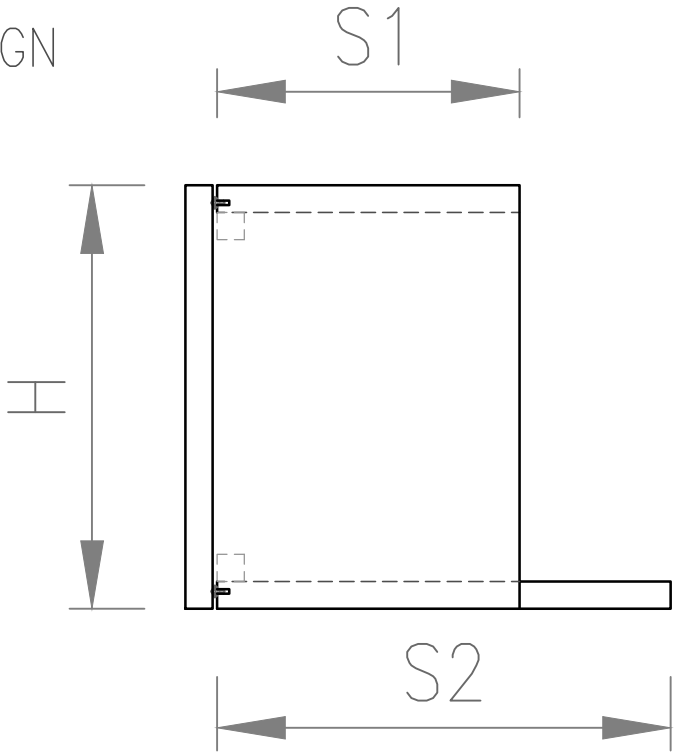

Modello GS

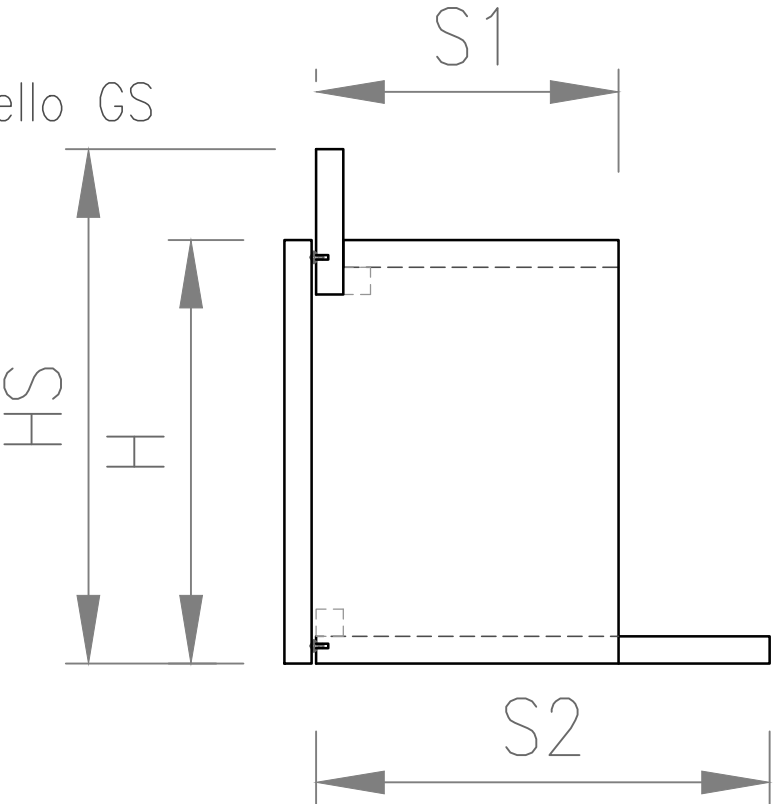

CASSONETTI MONOBLOCCO ALPAC

OGGETTO:

Monoblocco con spalla tipo "THERMO" spessore 55mm versione ECO 55 (fino guida) con controtelaio a taglio termico con alluminio estruso

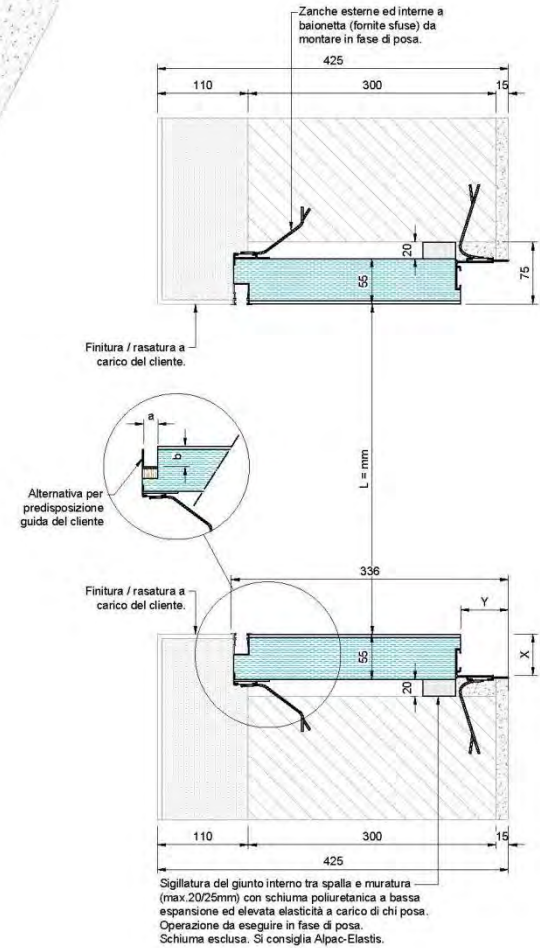
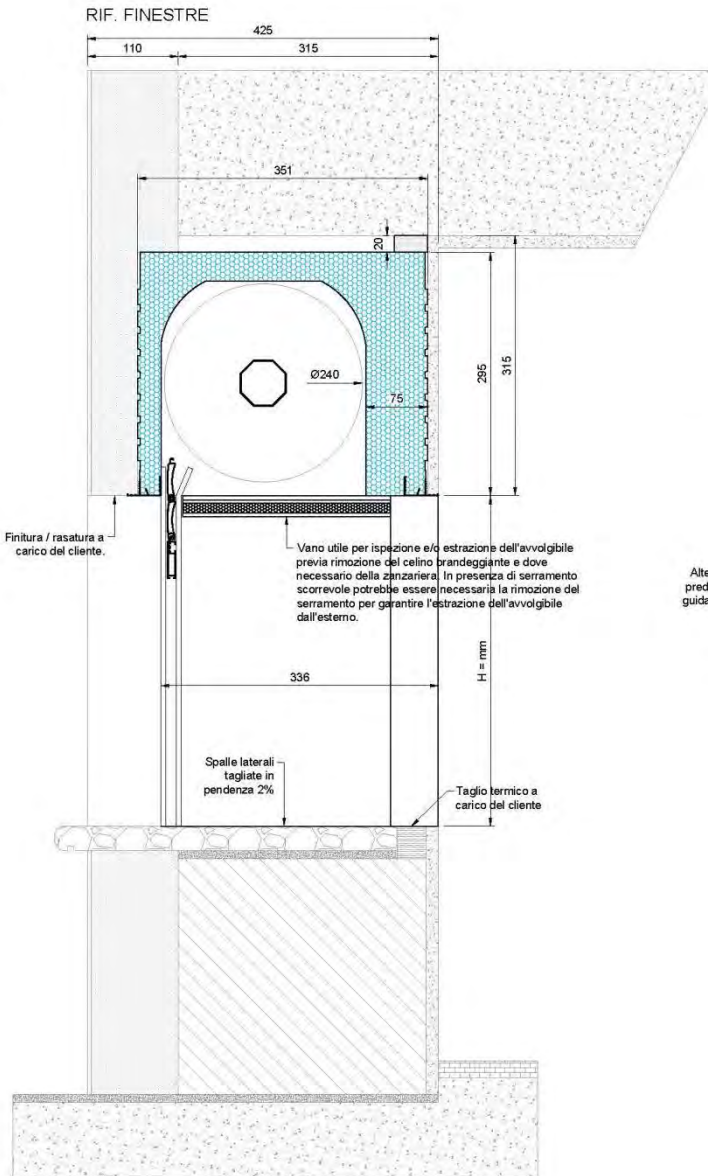
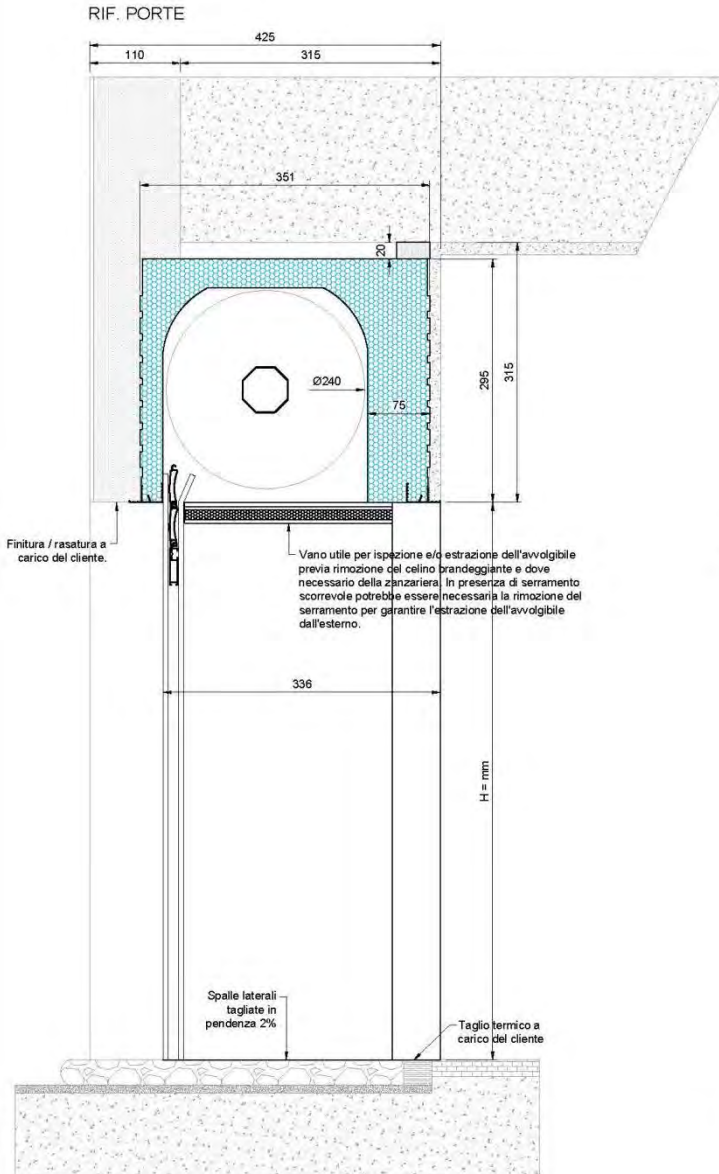

 <p>italian windows design</p>	Data: 09.04.2018	Profilo:	Dis: 1 File: Cass_Mon_Alpac-MT	
	Rev: 00	Data: *		CASSONETTI MONOBLOCCO Alpac
	Scala: NON in SCALA			

OGGETTO:

Monoblocco con spalla tipo "THERMO MAX" spessore 85mm versione ECO 85 (fino guida) con controtelaio a taglio termico con alluminio estruso

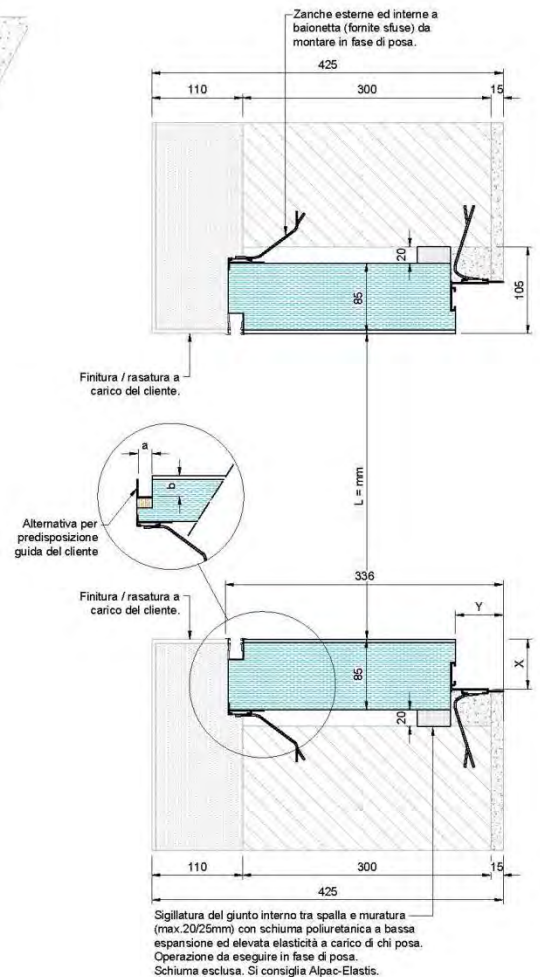
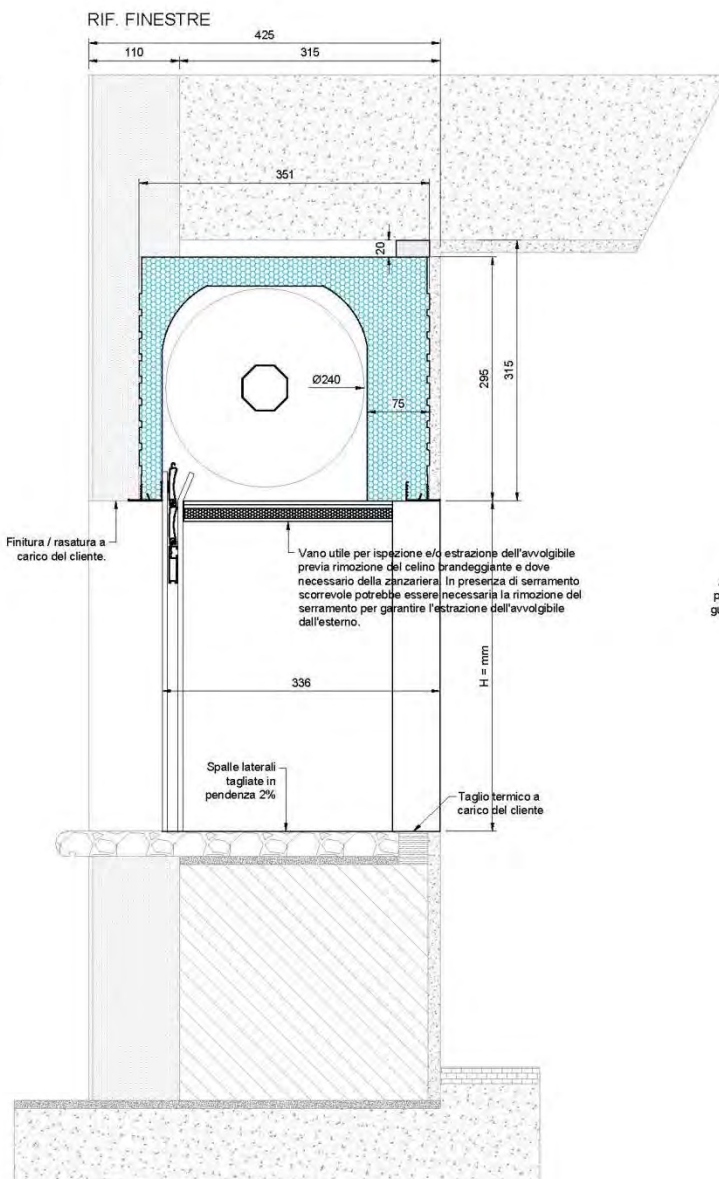
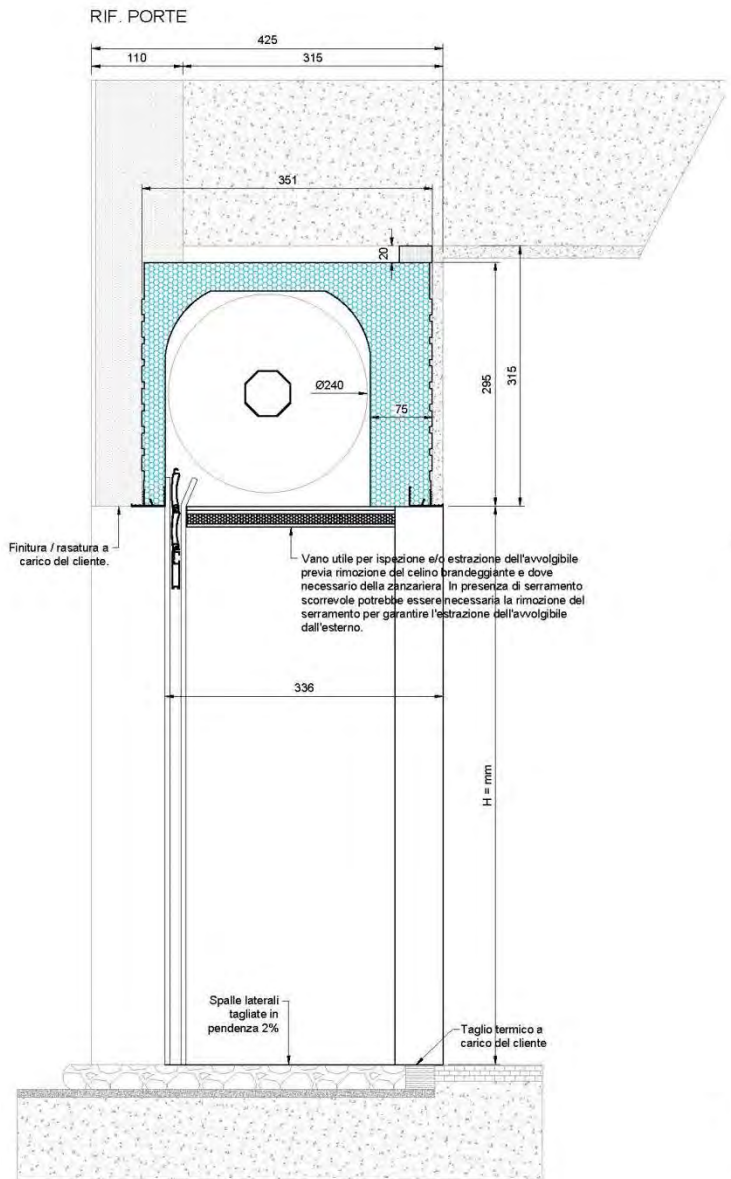

 <p>italian windows design</p>	Data: 09.04.2018	Profilo:	CASSONETTI MONOBLOCCO Alpac	Dis: 3
	Rev: 00	Data: *		File: Cass_Mon_Alpac-MT
	Scala: NON in SCALA			

OGGETTO:

Monoblocco con spalla tipo "THERMO MAX" spessore 85mm versione ECO PLUS 85 (oltre guida) con controtelaio a taglio termico con alluminio estruso

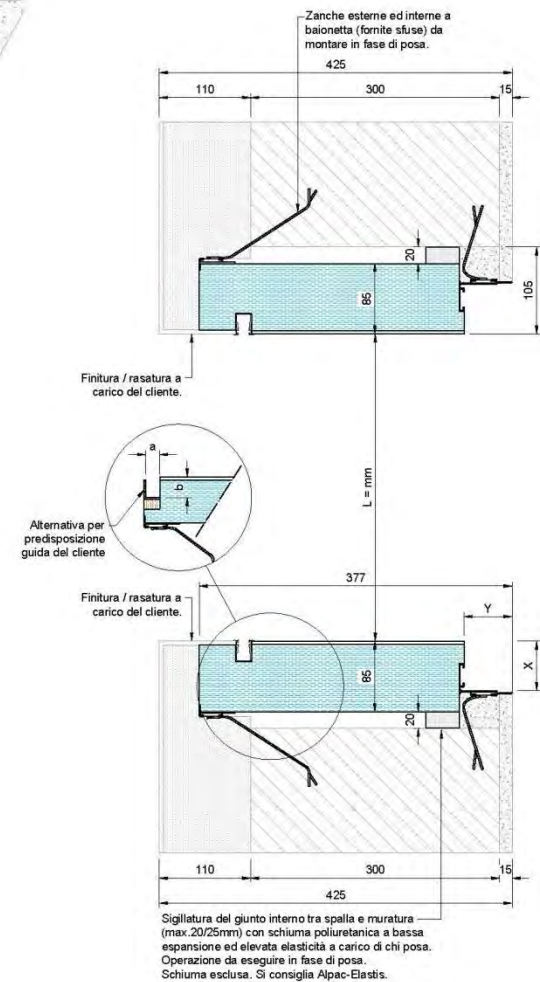
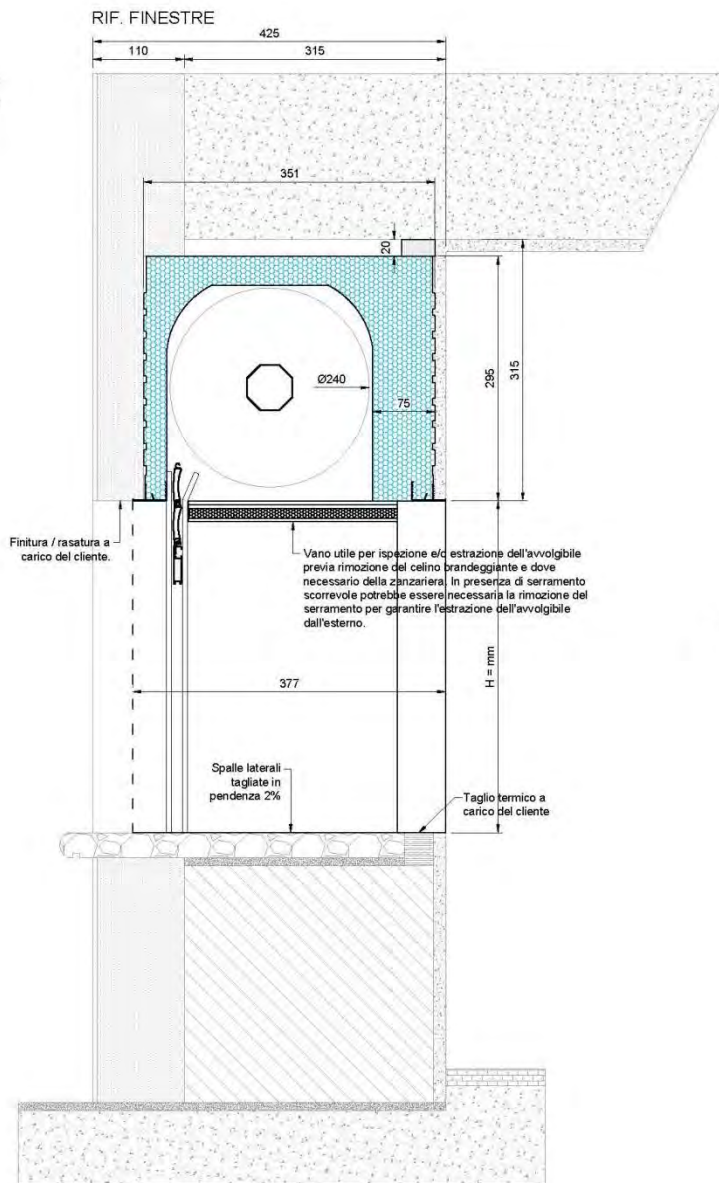
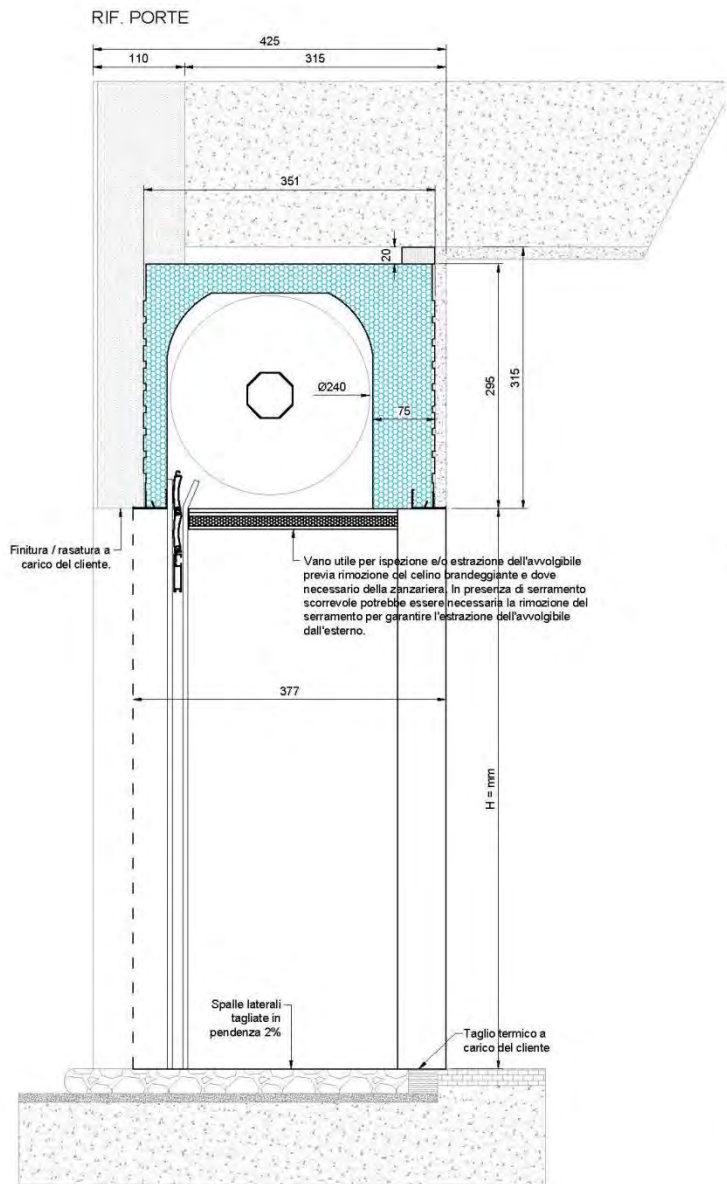

 <p>italian windows design</p>	Data: 09.04.2018	Profilo:	Dis: 4 File: Cass_Mon_Alpac-MT	
	Rev: 00	Data: *		CASSONETTI MONOBLOCCO Alpac
	Scala: NON in SCALA			

OGGETTO:

Monoblocco con spalla tipo "THERMO" spessore 55mm versione ECO PLUS 55 (oltre guida) con controtelaio in OSB

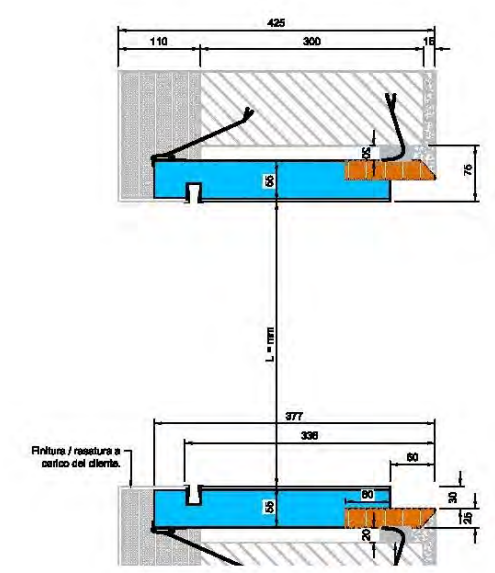
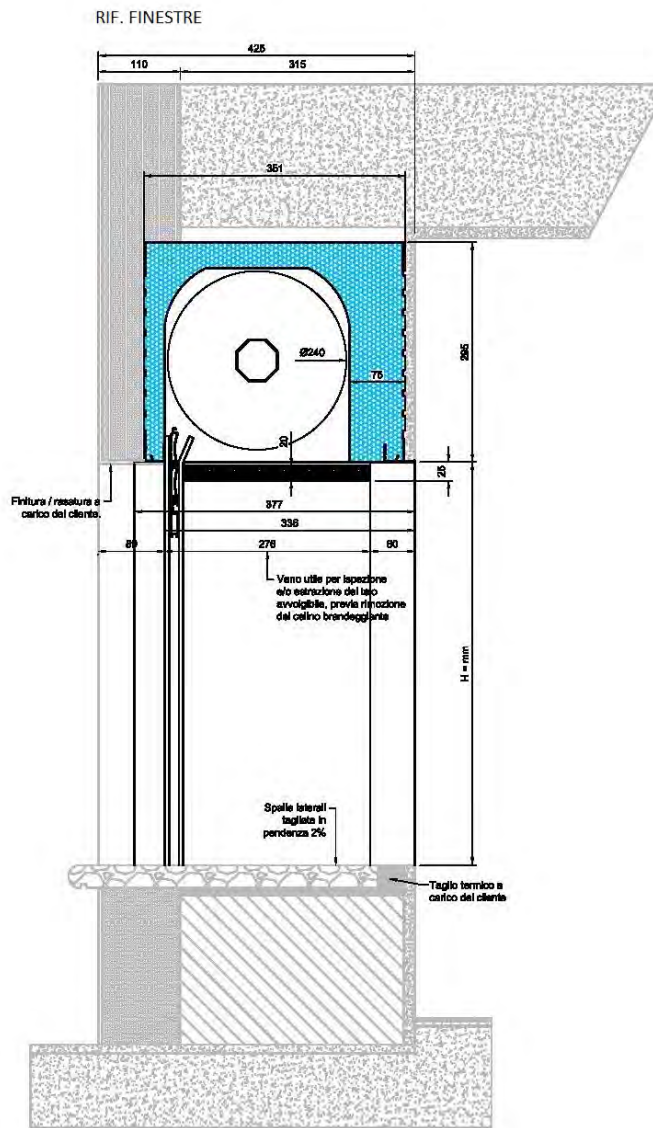
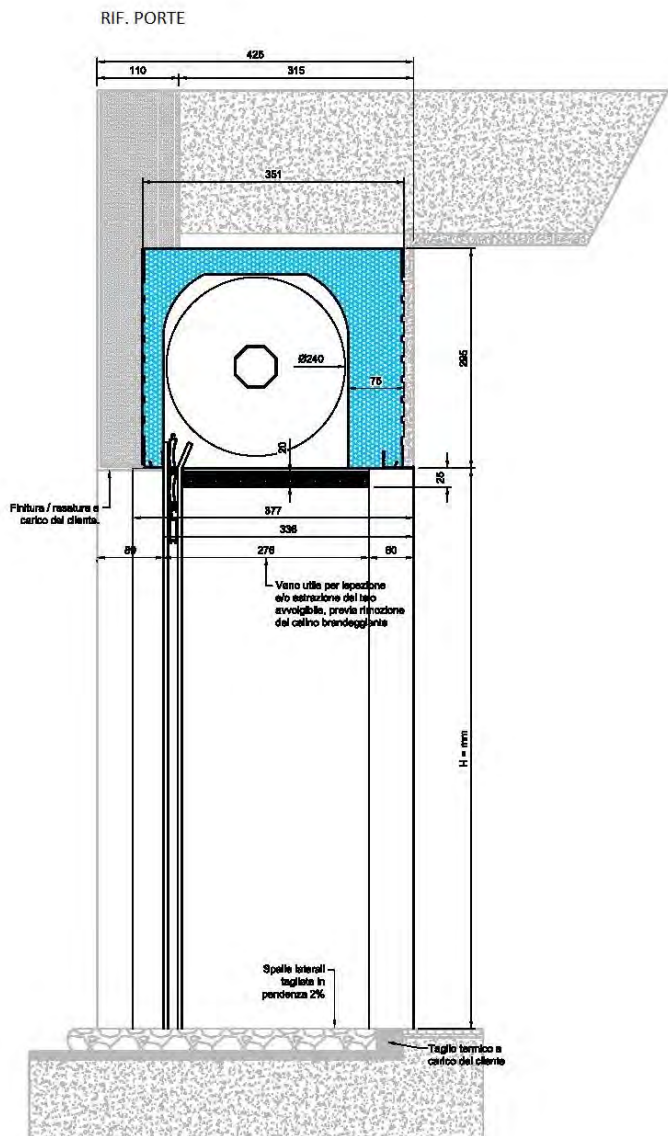

 <p>italian windows design</p>	Data: 09.04.2018		Profilo: CASSONETTI MONOBLOCCO Alpac	Dis: 6
	Rev: 00	Data: *		
	Scala: NON in SCALA			

OGGETTO:

Monoblocco con spalla tipo "THERMO MAX" spessore 85mm versione ECO 85 (fino guida) con controtelaio in OSB

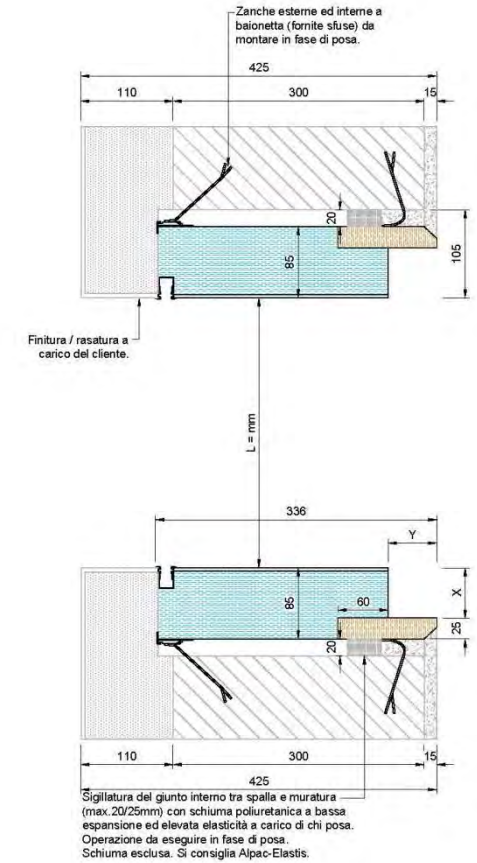
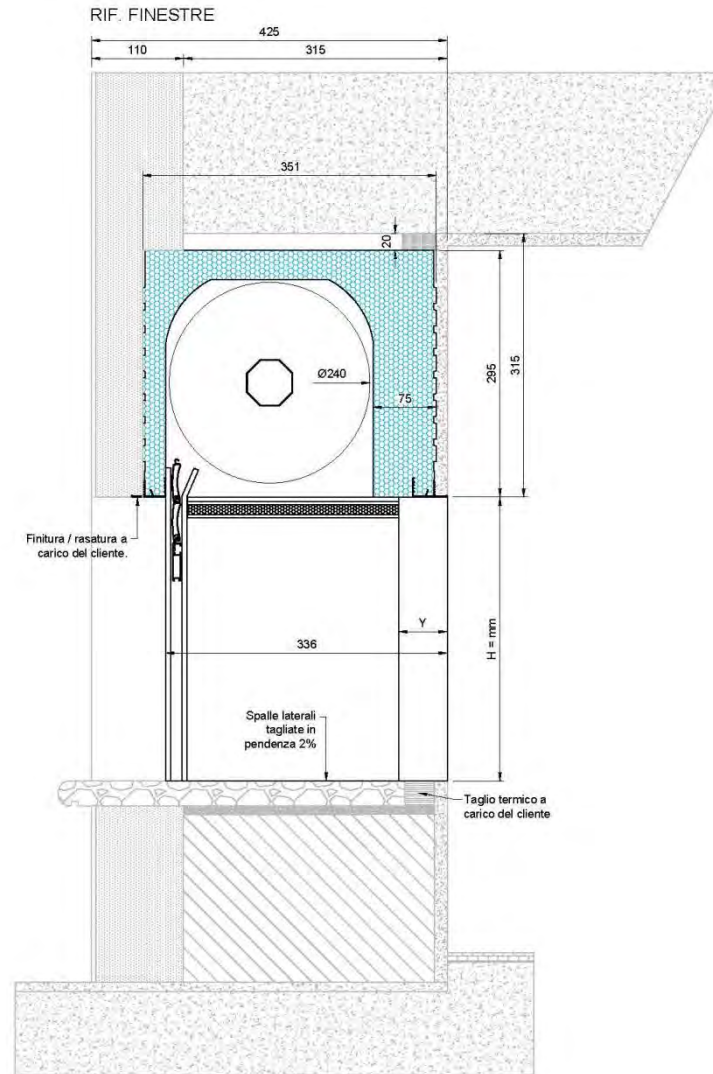
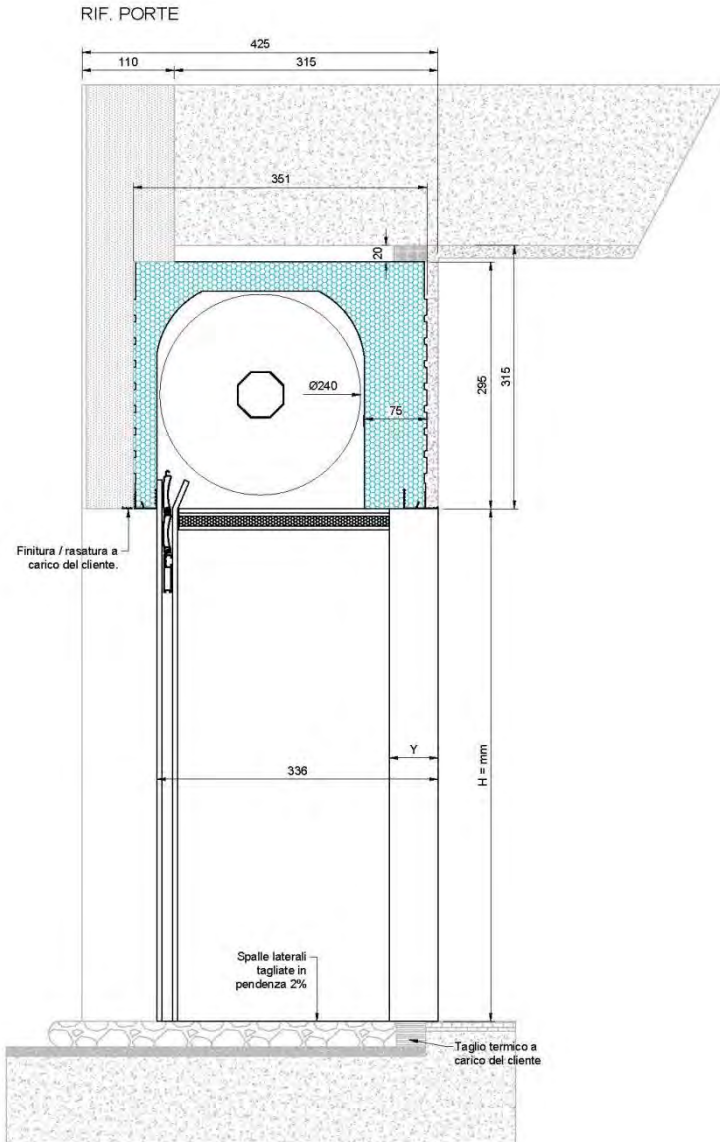

 <p>GIEMME italian windows design</p>	Data: 09.04.2018	Profilo:	CASSONETTI MONOBLOCCO Alpac	Dis: 7	
	Rev: 00 Data: *				File: Cass_Mon_Alpac-MT
	Scala: NON in SCALA				

OGGETTO:

Monoblocco con spalla tipo "THERMO MAX" spessore 85mm versione ECO PLUS 85 (oltre guida) con controtelaio in OSB

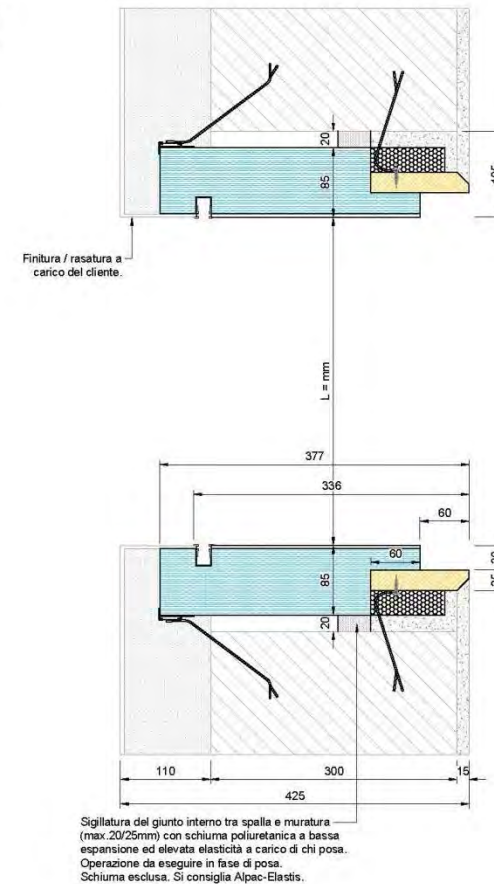
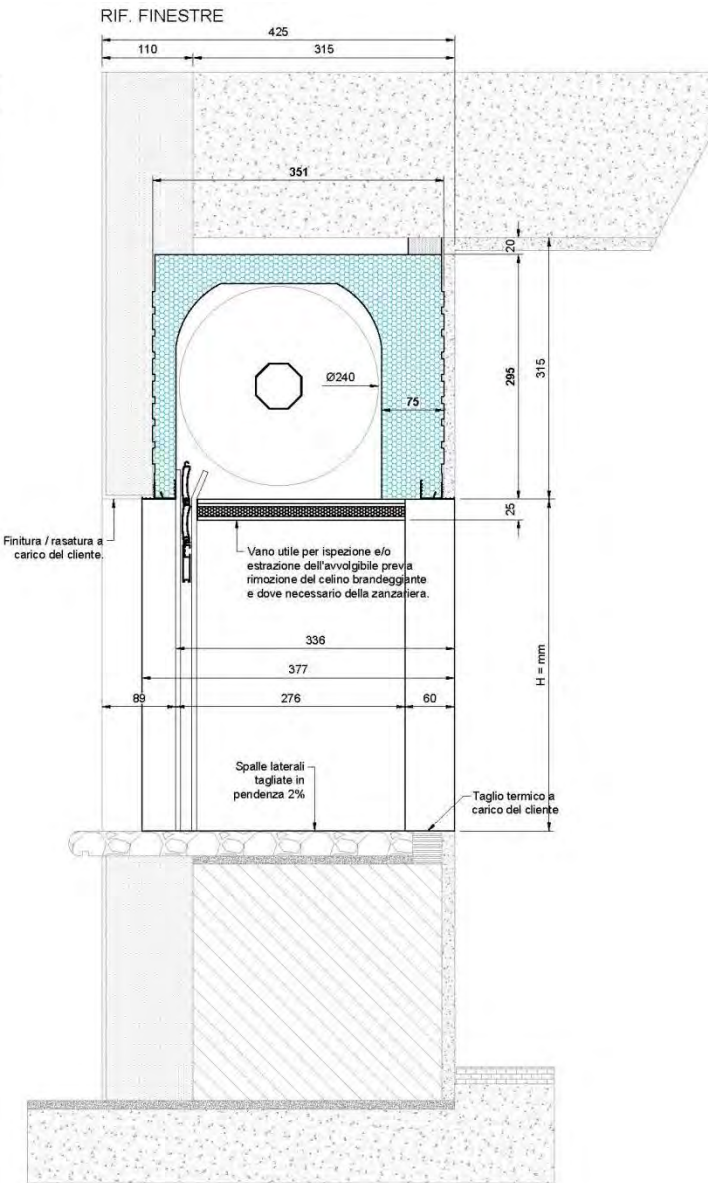
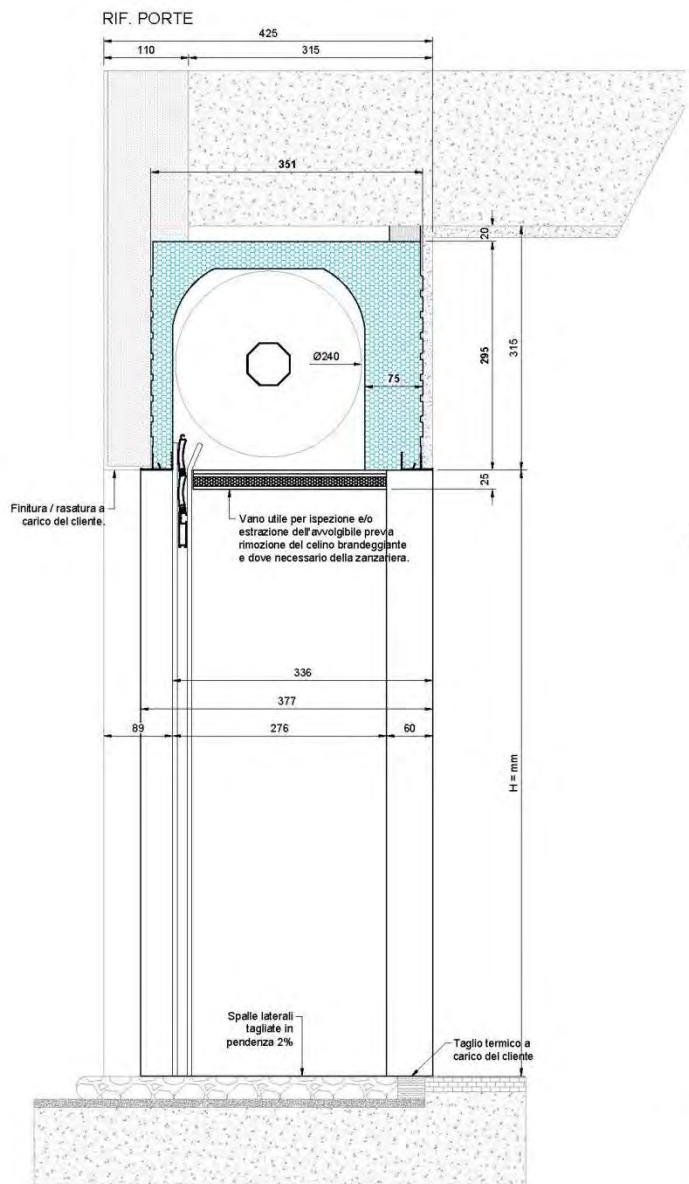

Data: 09.04.2018
 Rev: 00 Data: *
 Scala: NON in SCALA

Profilo:
CASSONETTI MONOBLOCCO Alpac

Dis: **8**

File: Cass_Mon_Alpac-MT

PORTE BLINDATE

SEZIONE VERTICALE

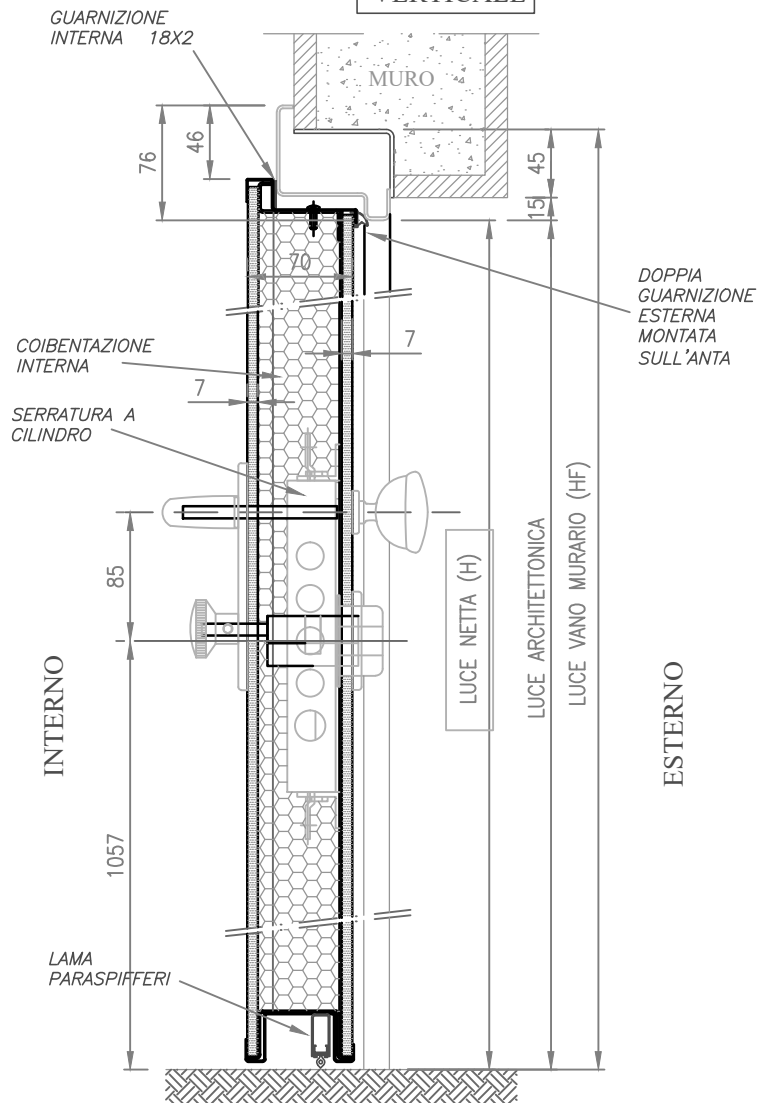

— ESEMPI DI MISURAZIONI —

LUCE NETTA L*H	VANO MURARIO LF	HF
800*2000	920	2060
800*2100	920	2160
850*2000	970	2060
850*2100	970	2160
900*2000	1020	2060
900*2100	1020	2160

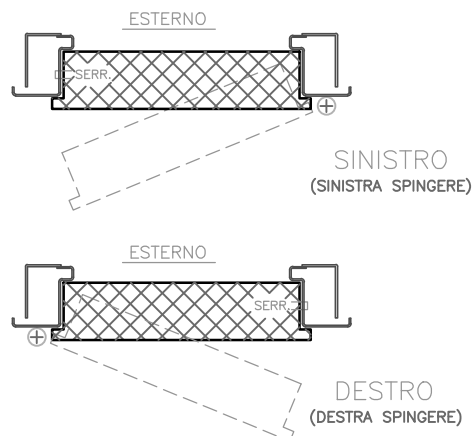

N.B. PER ORDINI INDICARE SEMPRE LE MISURE DI LUCE NETTA PASSAGGIO

SEZIONE ORIZZONTALE

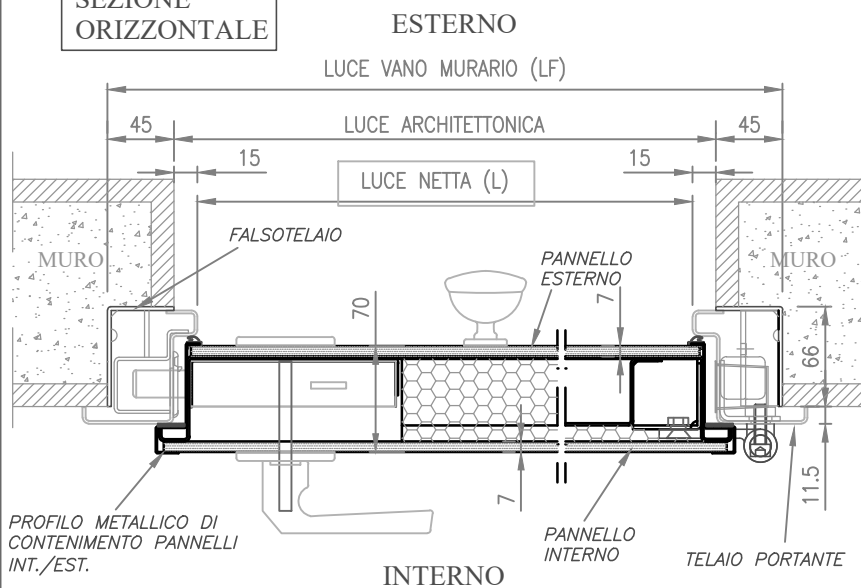

MONTAGGIO STANDARD

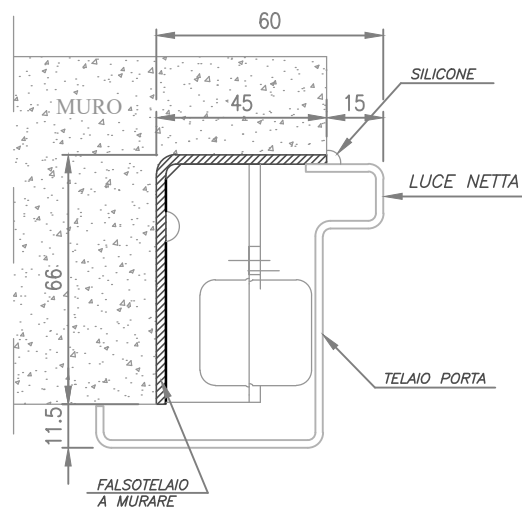

ESTERNO

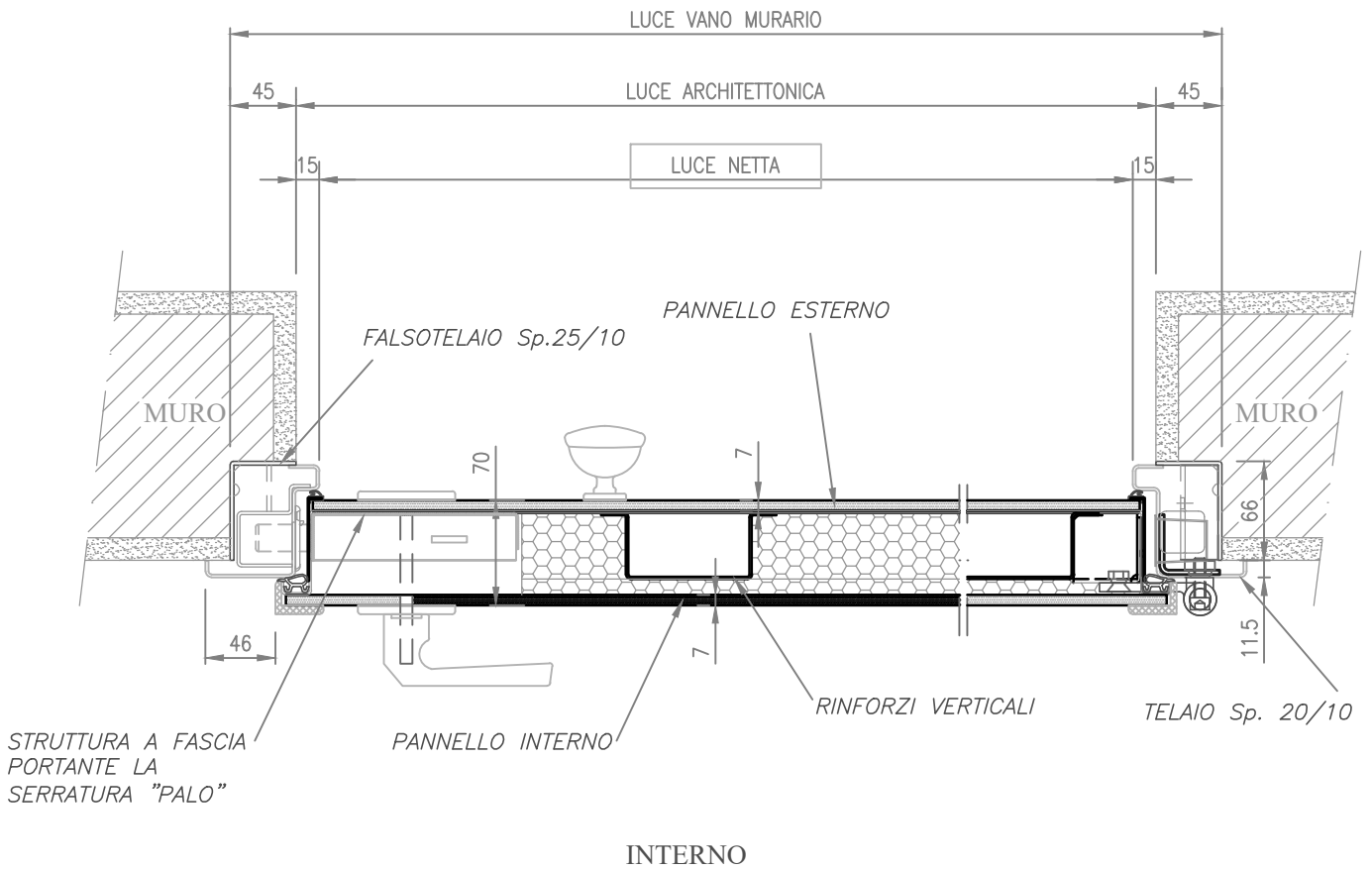

N.B. INDICARE SEMPRE
LE MISURE DI LUCE
NETTA PASSAGGIO

MONTAGGIO STANDARD

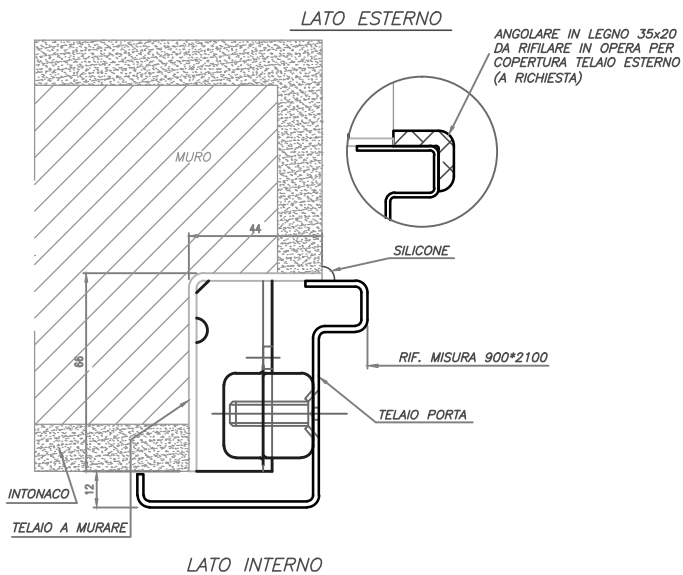

MONTAGGIO IN LUCE

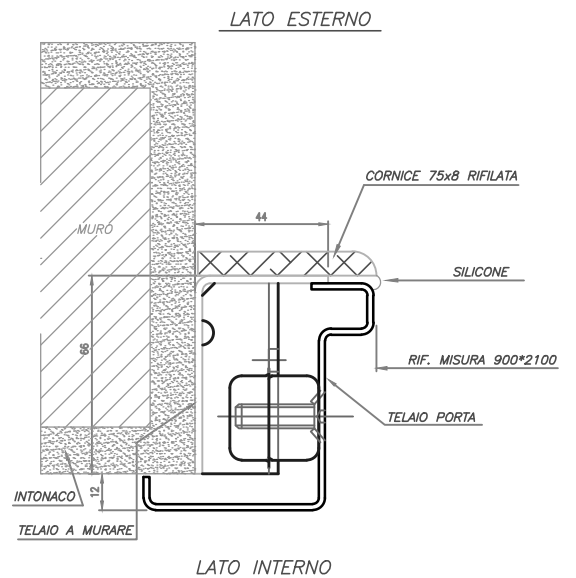

MONTAGGIO CON IMBOTTE IN LEGNO

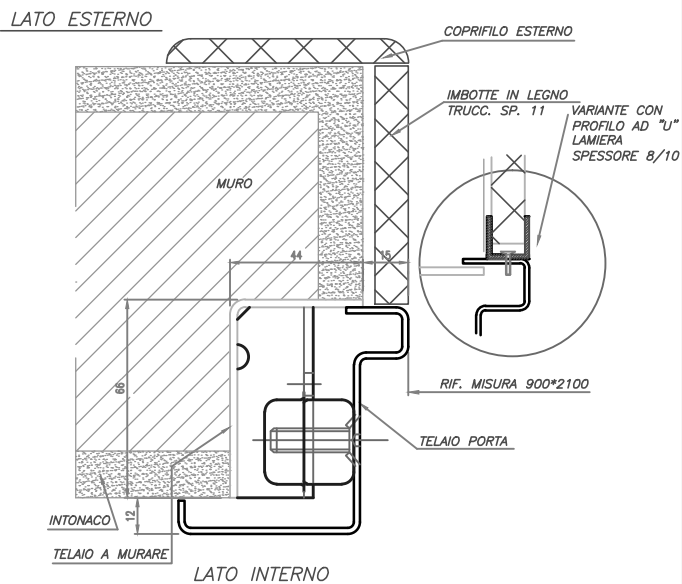

MONTAGGIO CON IMBOTTE IN LEGNO "AD INCASTRO"

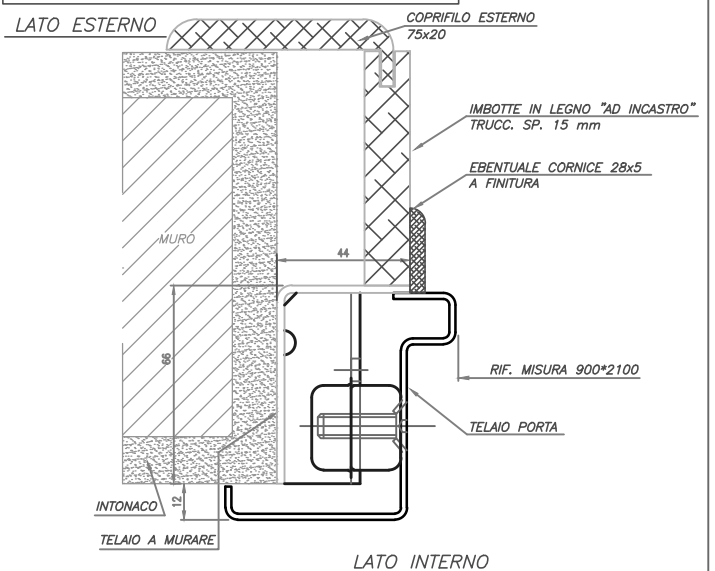

MONTAGGIO CON IMBOTTE IN MARMO

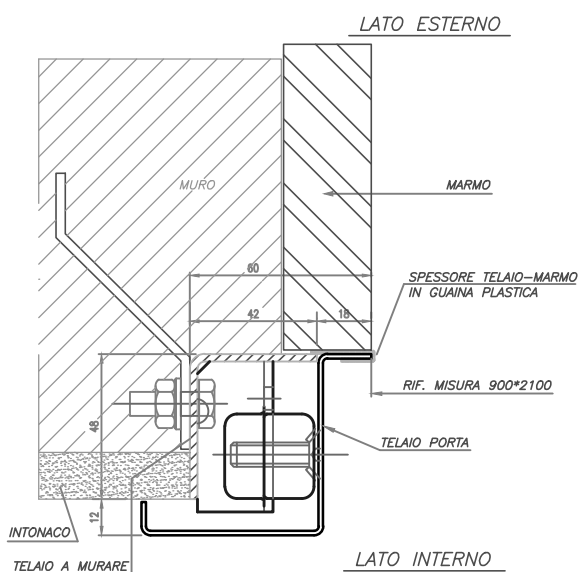

MONTAGGIO A TIRARE

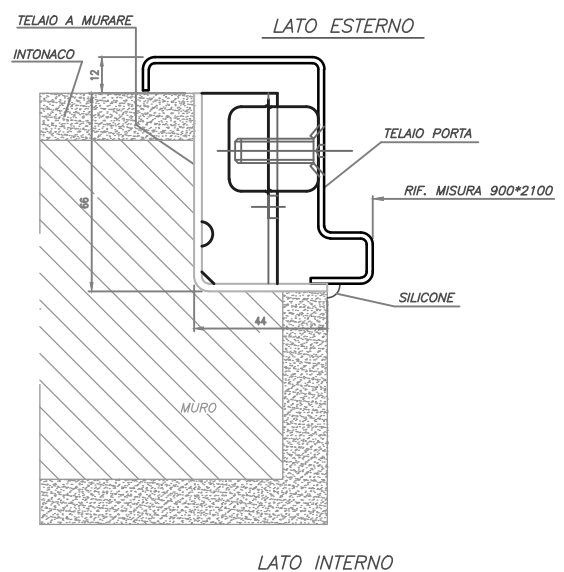

SEZIONE VERTICALE

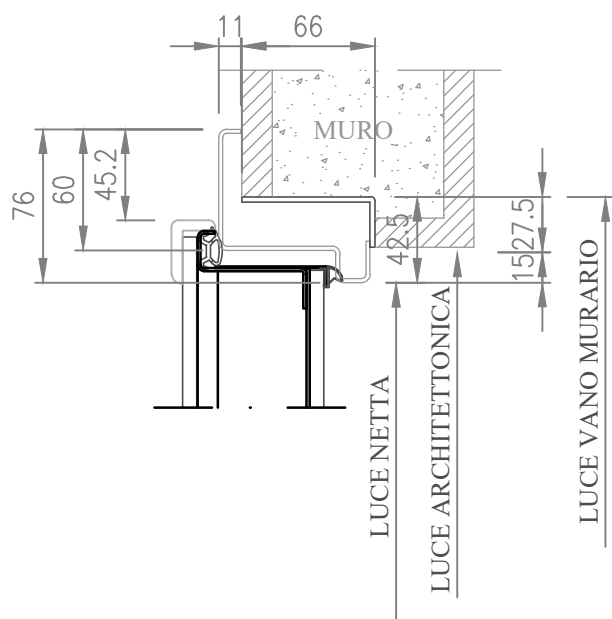

SEZIONE ORIZZONTALE

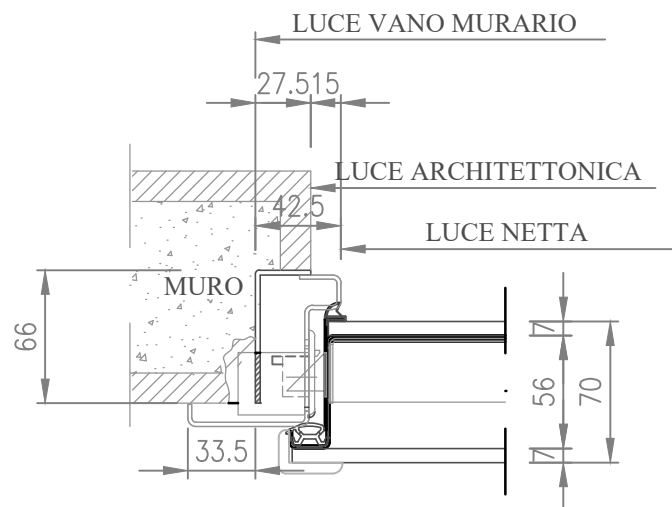

NODO ORIZZONTALE

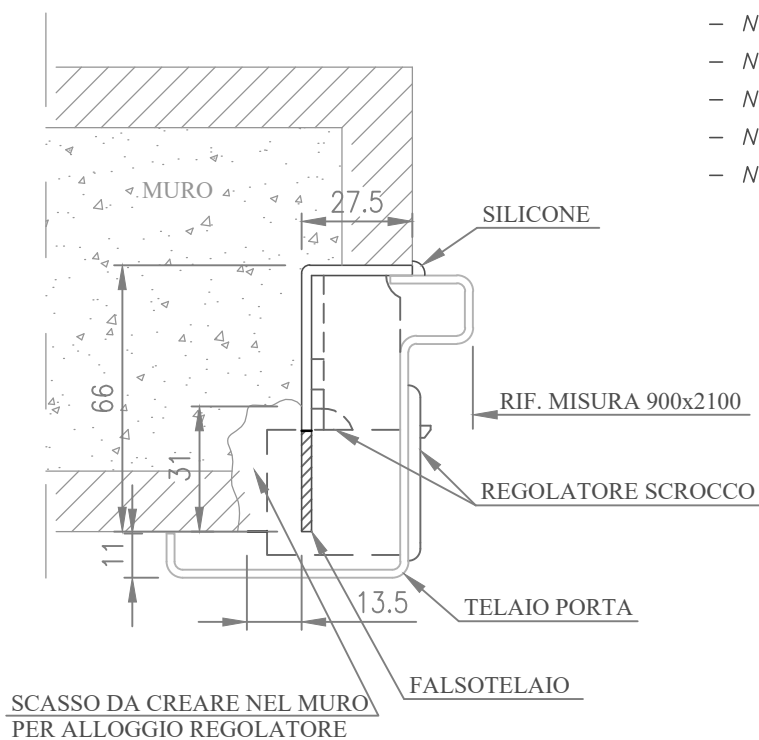

CARETTERISTICHE TELAIO SLIM:

- DISPONIBILE SOLO PER MODELLI DOM, DOM.S, E_MOTION.
- FALSOTELAIO SEMPRE MONTATO.
- ORDINABILE SEMPRE E SOLO CON LA PORTA, NO ANTICIPATO.
- NO RISCONTRO ELETTRICO.
- NO FIANCHILUCE E SOPRALUCE.
- NO AD ARCO
- NO TELAIO RIFILATO
- NO CLASSE 4
- NO KIT EXTREME

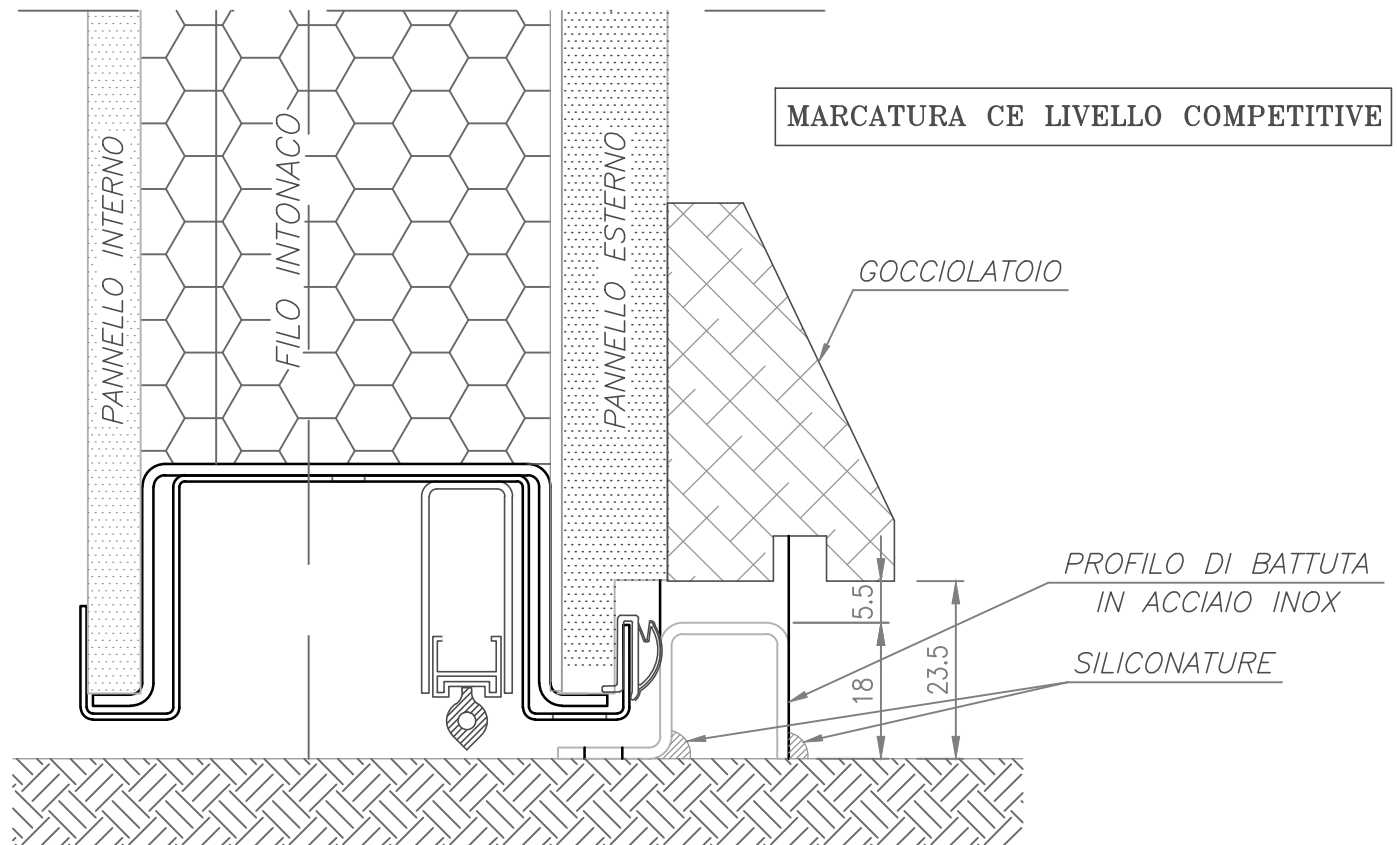
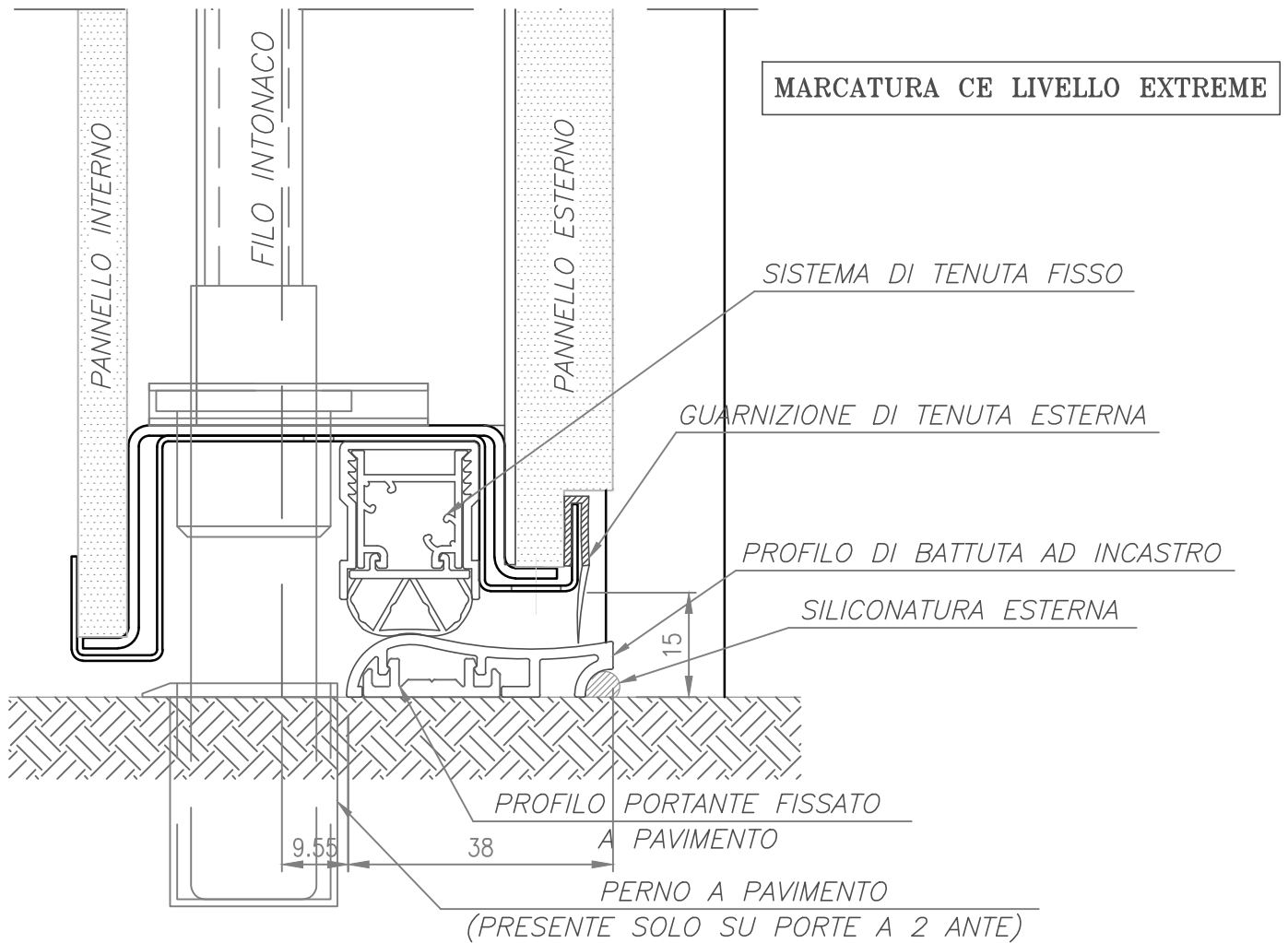

La Battuta Inferiore

Nel caso di soglia rialzata rispetto al pavimento interno, e' possibile realizzare una battuta inferiore sulla porta sagomando, con opportuni particolari costruttivi (vedi figura in basso a destra), anche il telaio maestro in modo da renderlo idoneo alla posa in opera e al tempo stesso garantire un risultato estetico positivo.

Per una corretta esecuzione della lavorazione e' indispensabile indicare al momento dell'ordine la H e la X soglia (vedi schema qui sotto).

Limitazioni

Lavorazione non eseguibile sulla Serie 83.

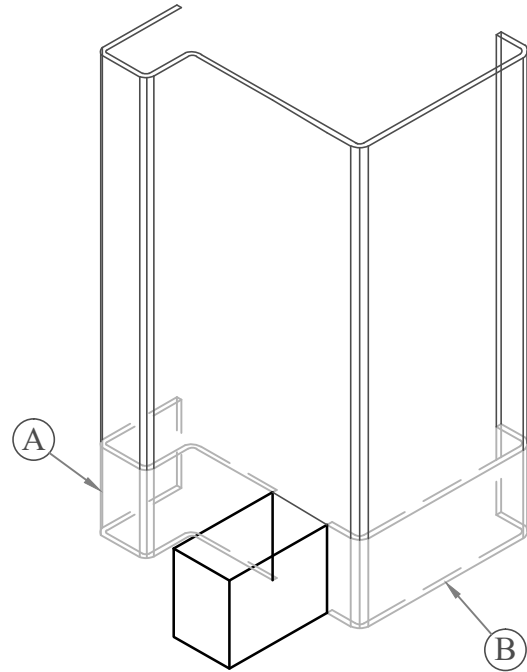

KIT COMPENSATORI PER IL TELAIO

- A. Spessore a pavimento esterno (fornito solo se necessario)
- B. Spessore a pavimento interno (fornito sempre)

Nel caso in cui la soglia sia spostata rispetto al filo intonaco interno bisogna indicare la misura (X).

Se la soglia e' spostata verso l'esterno dell'abitazione l'X sara' positiva.

Es. $X = +10$

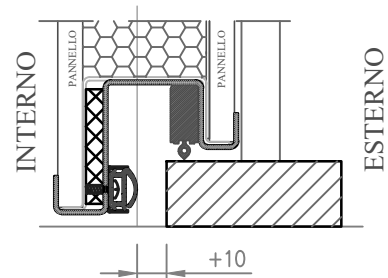

Se la soglia e' spostata verso l'interno dell'abitazione l'X sara' negativa.

Es. $X = -10$

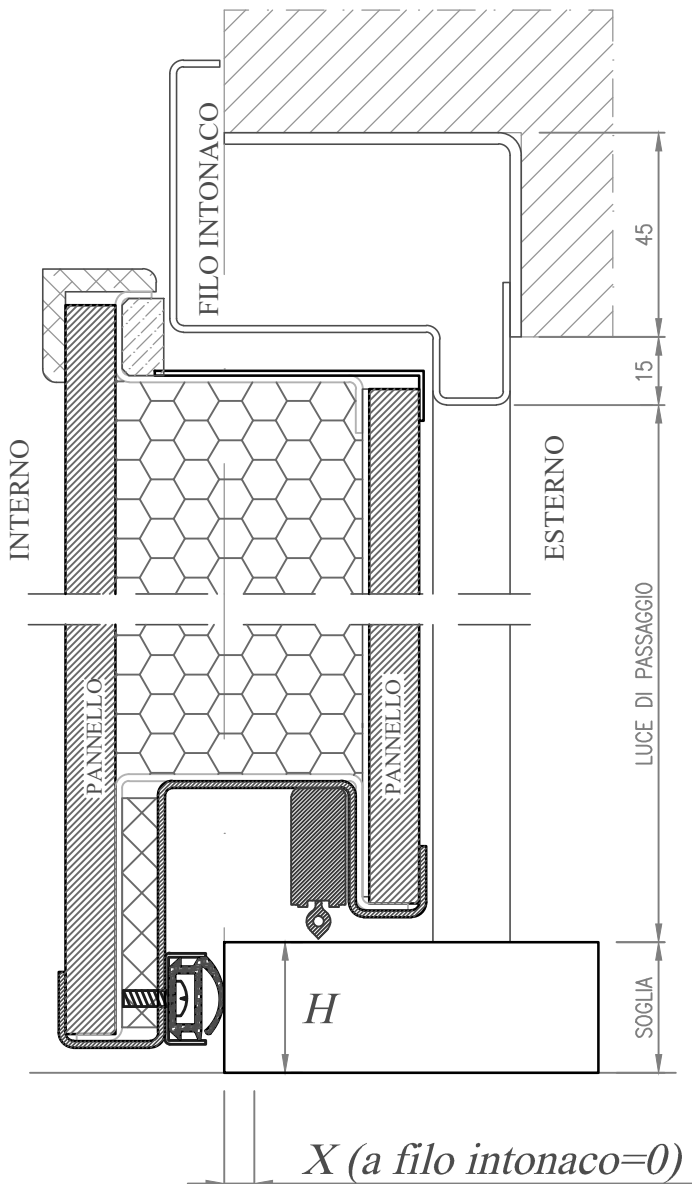
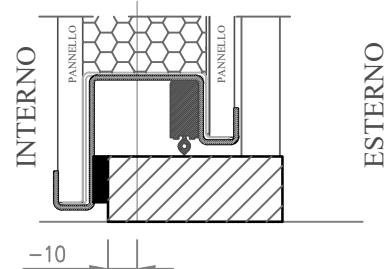

X (a filo intonaco=0)

ISTRUZIONI PER POSA FALSOTELAIO COLLEZIONE IN.TRA – EX.EDRA

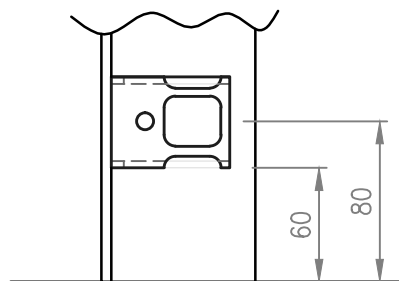
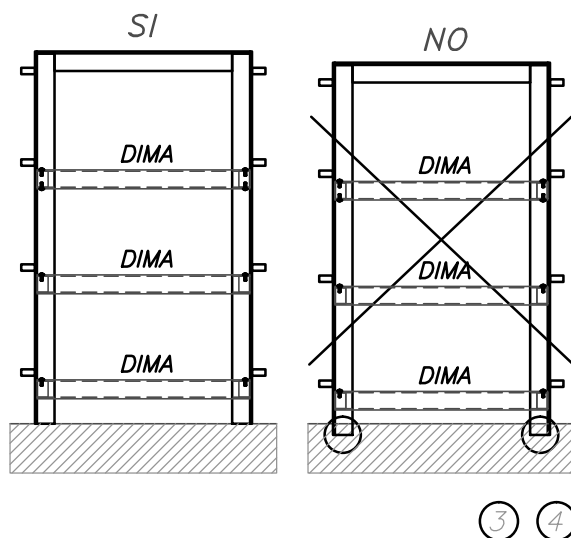
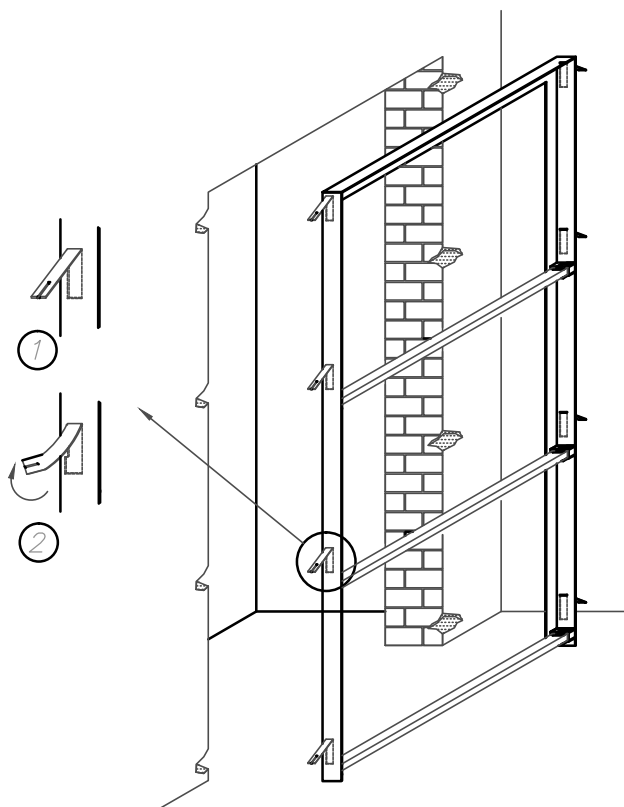

La prima fase di montaggio del sistema blindato prevede la muratura del falsotelaio che va eseguito come da disegno:

1. Staccare le alette del falsotelaio.
2. Imprimerne una rotazione in modo da inclinare l'aletta.
3. Assicurarci che il falsotelaio sia a filo rispetto all'intonaco interno e a livello rispetto alla quota pavimento finito.
4. Murare le alette nei fori ricavati nel muro.
5. Togliere le dime trasversali solamente quando il falsotelaio e' ben fissato al muro prima svitando le viti di bloccaggio.
6. Poi sfilando le dime dal falsotelaio.

LA PRIMA GABBIETTA E' POSIZIONATA SEMPRE A 60 mm DA TERRA (MISURA SOTTO GABBIA).

N.B.
IL FALSO VA POSIZIONATO SOPRA IL PAVIMENTO, NON DEVE ESSERE NE TAGLIATO NE ANNEGATO.

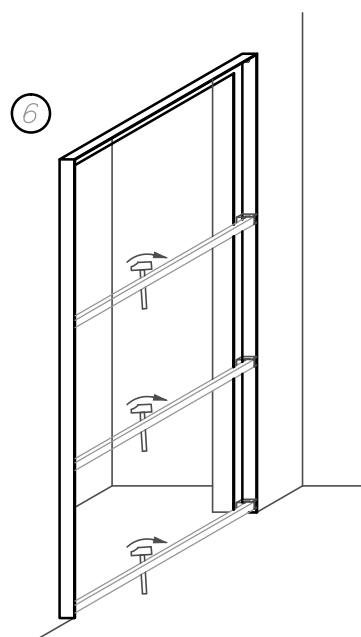
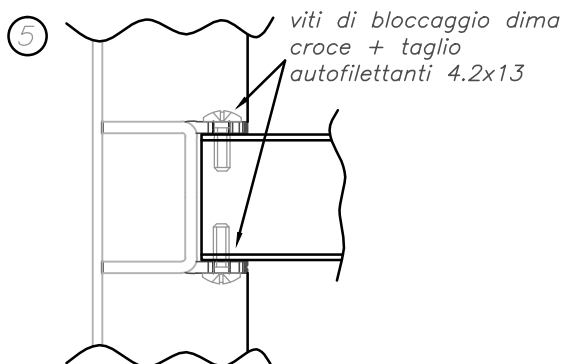

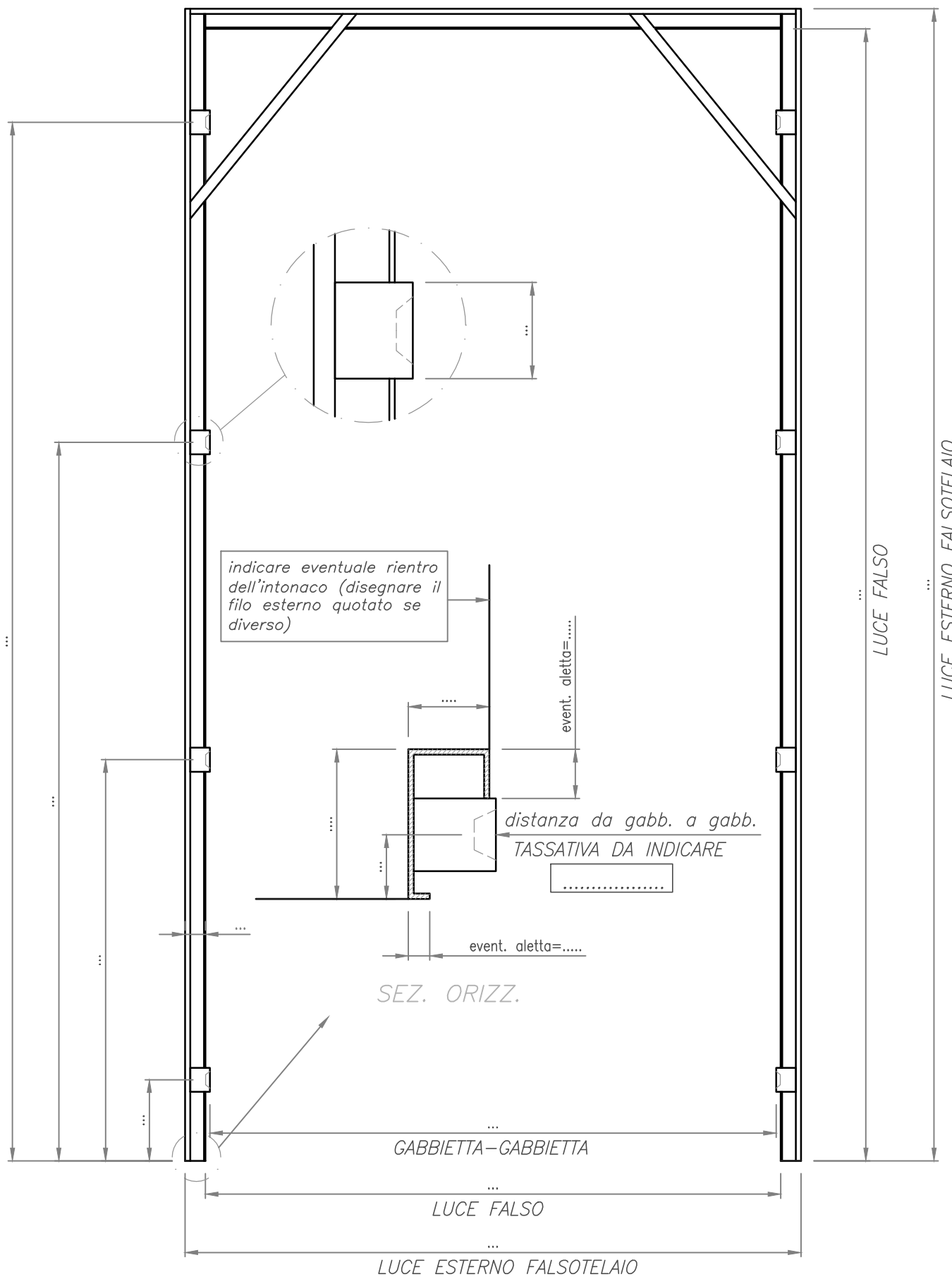

N.B. INDICARE TUTTE LE QUOTE RICHIESTE

VISTA FRONTALE

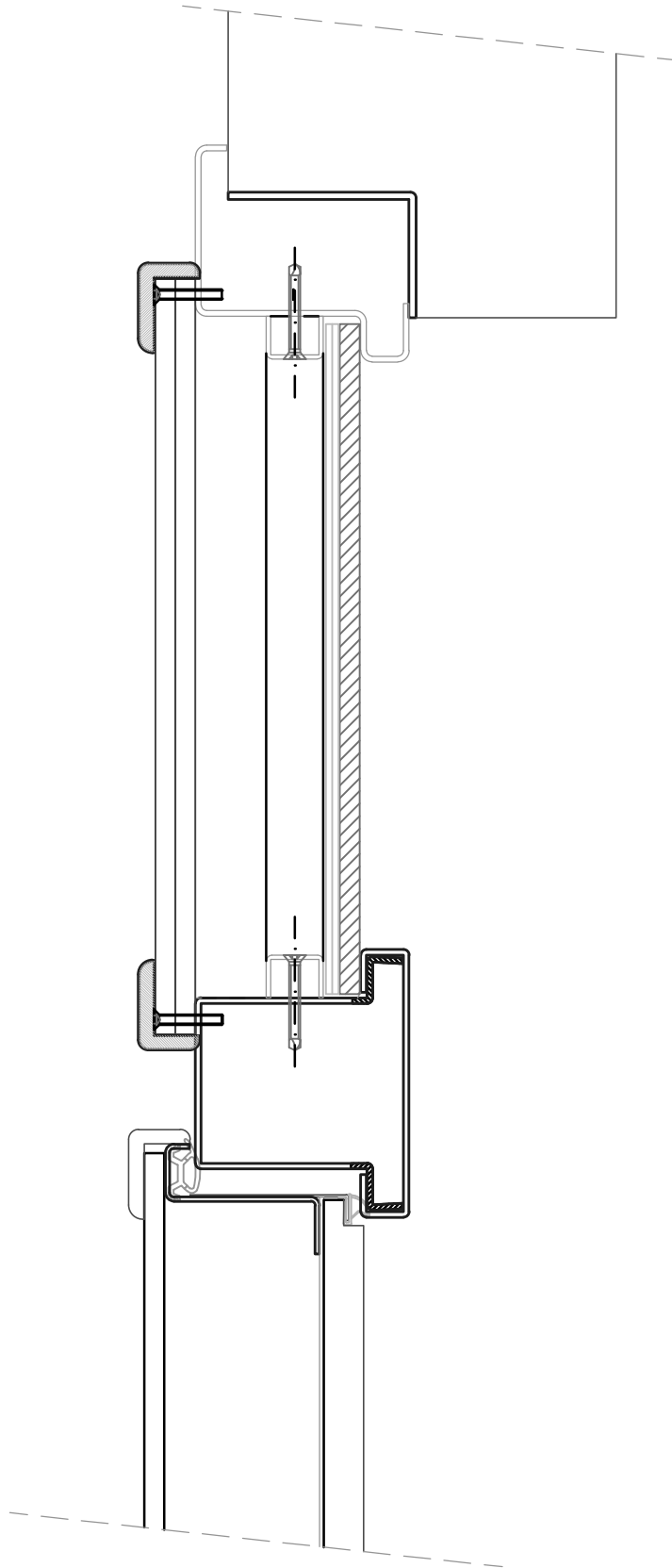

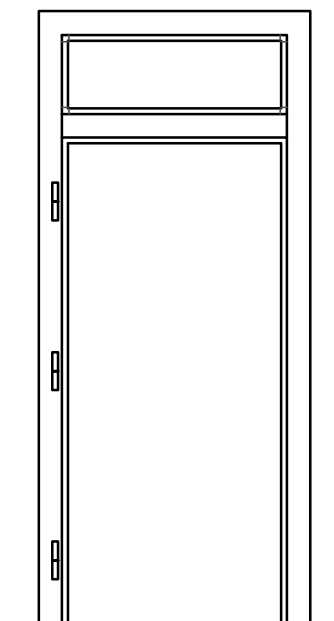

VISTA INTERNA

SOPRALUCE
RETTANGOLARE

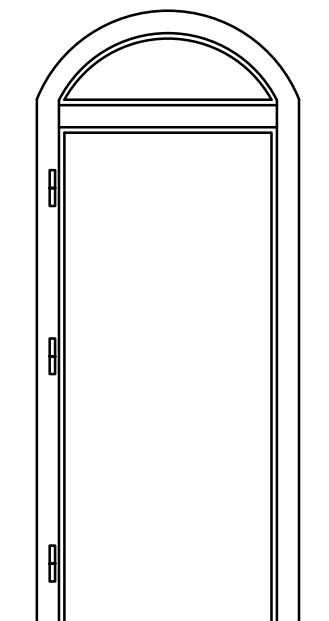

VISTA INTERNA

SOPRALUCE
A D ARCO A SESTO
RIBASSATO

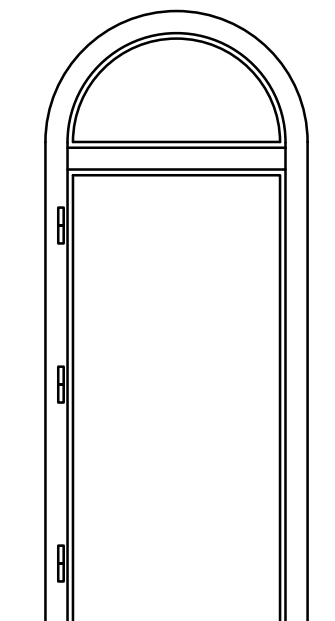

VISTA INTERNA

SOPRALUCE
A D ARCO A TUTTO
SESTO

CALCOLO DEL TAGLIO VETRO DEL SOPRALUCE:

ESEMPIO: PORTA DI LUCE NETTA 900x2100+300(SOPRALUCE)

TAGLIO VETRO: LARGH. PORTA 900+26 ALT. SOPRAL. 300-65

MISURA DI VETRO DA TAGLIARE: 926x235 (Sp. MAX 21mm)

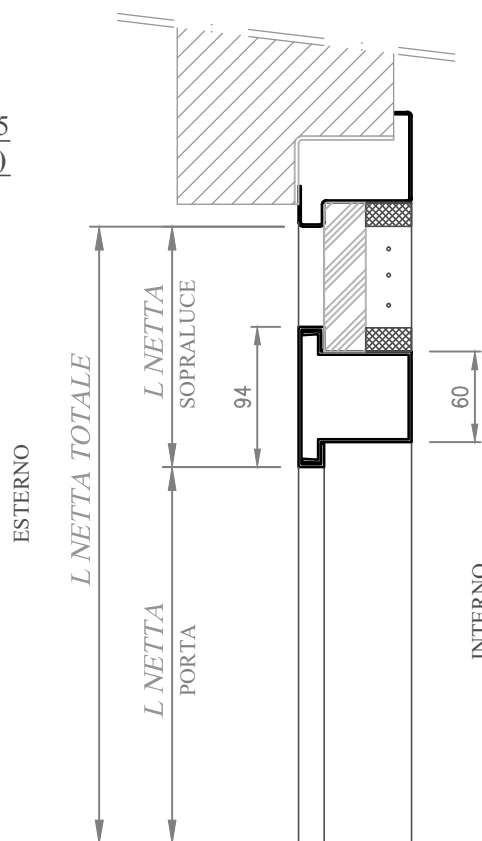

ATTENZIONE

NEL CASO DI UN SOLO FIANCOLUCE INDICARE SE E' DAL LATO SERRATURA OPPURE DAL LATO CERNIERE

A RICHIESTA TUTTE LE STRUTTURE VETRATE POSSONO ESSERE RIVESTITE ESTERNAMENTE ED INTERNAMENTE CON APPOSITE CORNICI IN LEGNO

CALCOLO DEL TAGLIO VETRO DEL FIANCOLUCE:

ESEMPIO: PORTA DI LUCE NETTA 900+300(FIANCOLUCE)x2100

TAGLIO VETRO: LARGH. FIANCOL. 300-67 ALT. FIANCOL. 2100-53

MISURA DI VETRO DA TAGLIARE: 233x2047 (Sp. MAX 21mm)

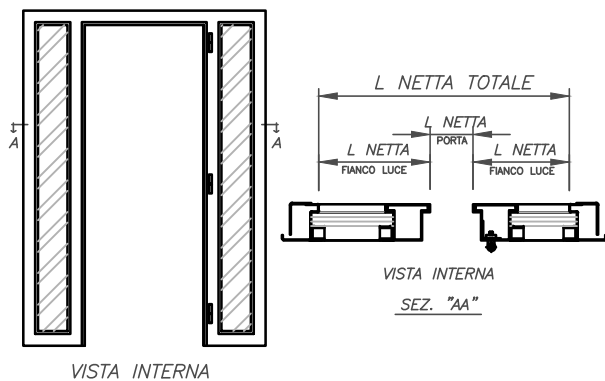

VISTA INTERNA

DOPIO FIANCOLUCE PER PORTA SX

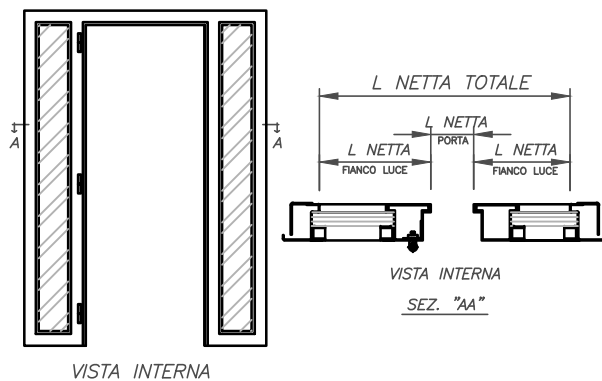

VISTA INTERNA

DOPIO FIANCOLUCE PER PORTA DX

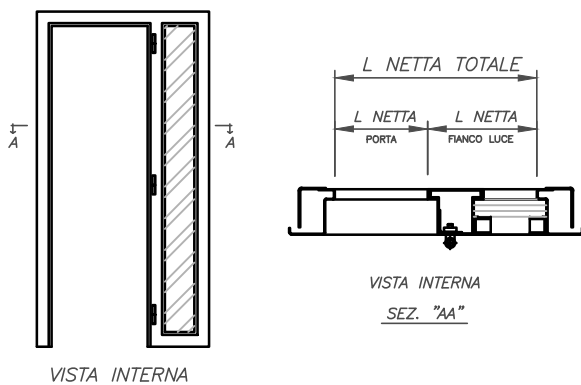

VISTA INTERNA

FIANCOLUCE PER PORTA SX LATO CERNIERA

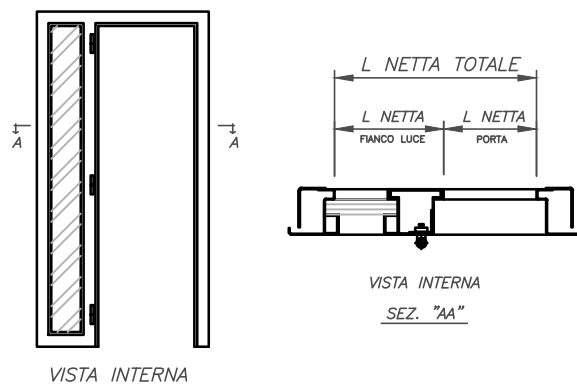

VISTA INTERNA

FIANCOLUCE PER PORTA DX LATO CERNIERA

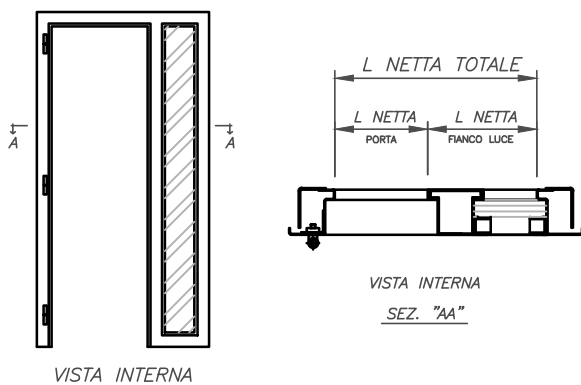

VISTA INTERNA

FIANCOLUCE PER PORTA DX LATO SERRAT.

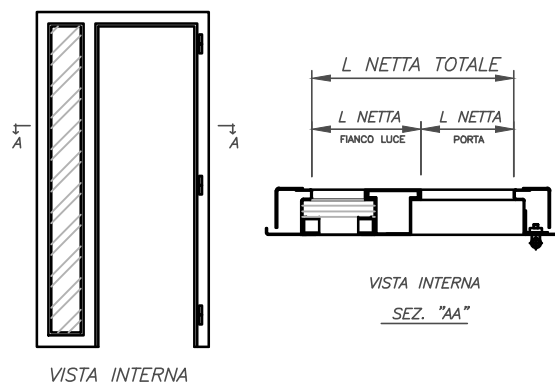

VISTA INTERNA

FIANCOLUCE PER PORTA SX LATO SERRAT.

ATTENZIONE

A RICHIESTA TUTTE LE STRUTTURE VETRATE POSSONO ESSERE RIVESTITE ESTERNAMENTE ED INTERNAMENTE CON APPOSITE CORNICI IN LEGNO

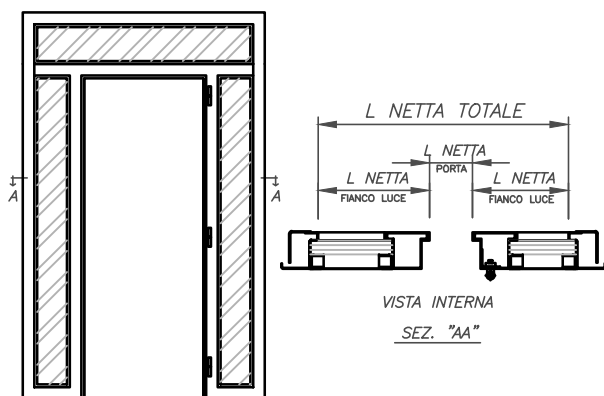

VISTA INTERNA

DOPPIO FIANCOLUCE CON SOPRALUCE PER PORTA SX

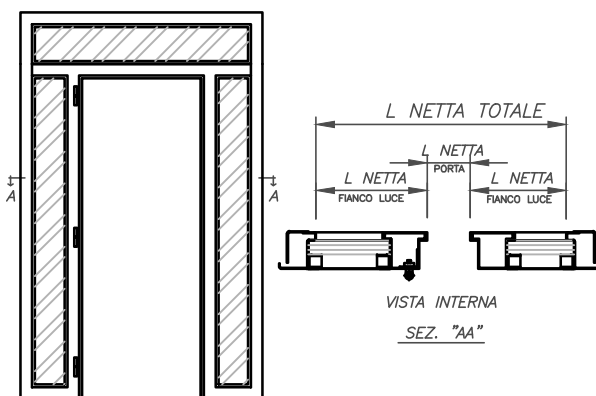

VISTA INTERNA

DOPPIO FIANCOLUCE CON SOPRALUCE PER PORTA DX

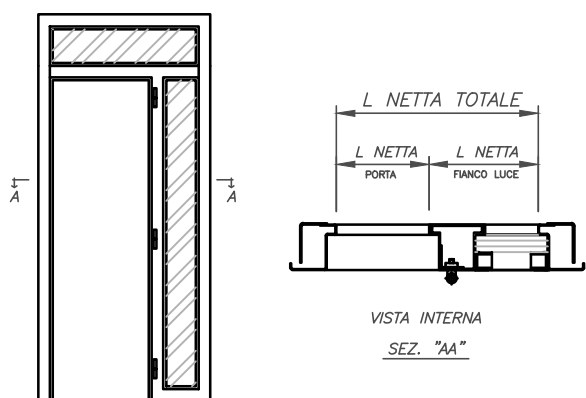

VISTA INTERNA

FIANCOLUCE CON SOPRALUCE PER PORTA SX LATO CERNIERE

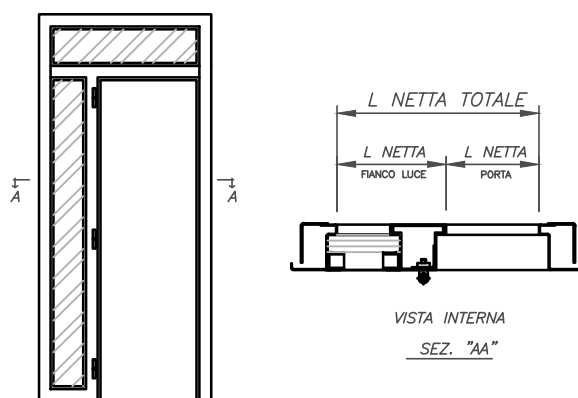

VISTA INTERNA

FIANCOLUCE CON SOPRALUCE PER PORTA DX LATO CERNIERE

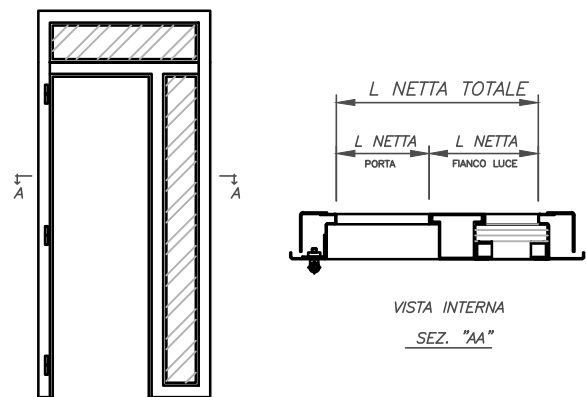

VISTA INTERNA

FIANCOLUCE CON SOPRALUCE PER PORTA DX LATO SERRAT.

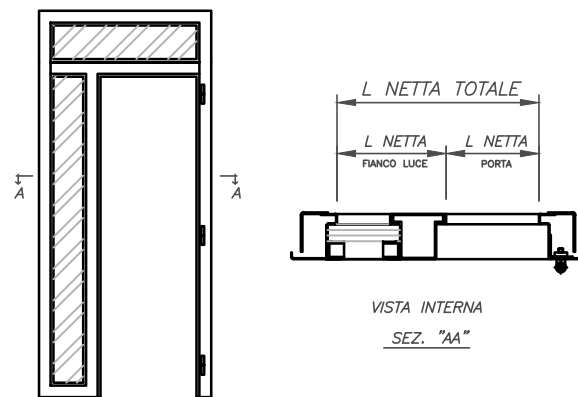

VISTA INTERNA

FIANCOLUCE CON SOPRALUCE PER PORTA SX LATO SERRAT.

ATTENZIONE

A RICHIESTA TUTTE LE STRUTTURE VETRATE POSSONO ESSERE RIVESTITE ESTERNAMENTE ED INTERNAMENTE CON APPOSITE CORNICI IN LEGNO

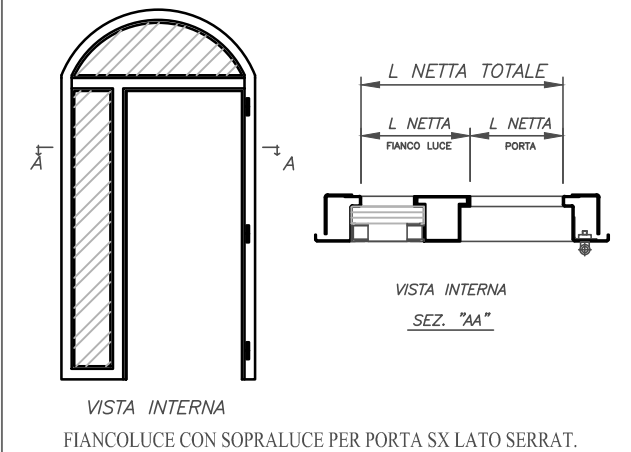
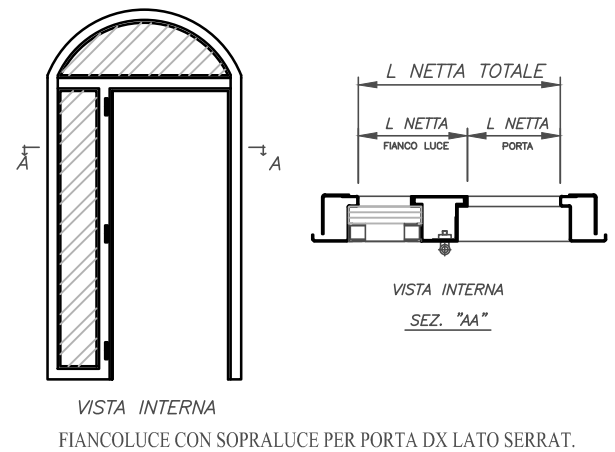
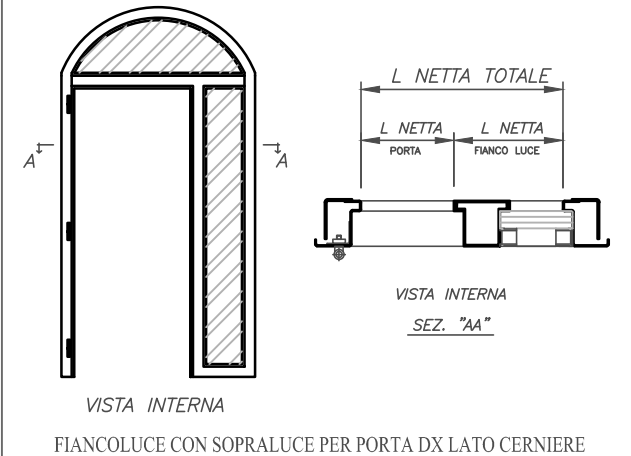
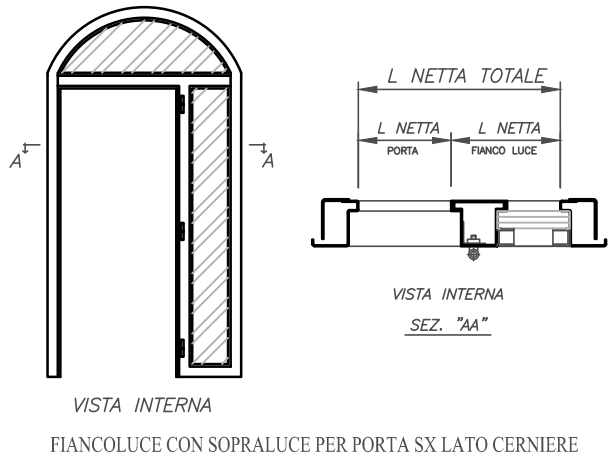
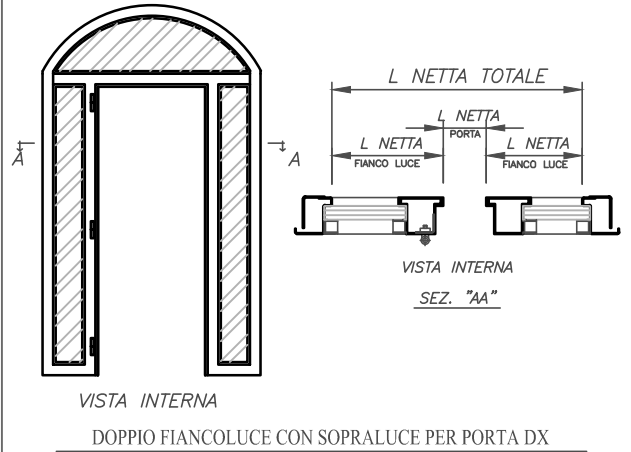
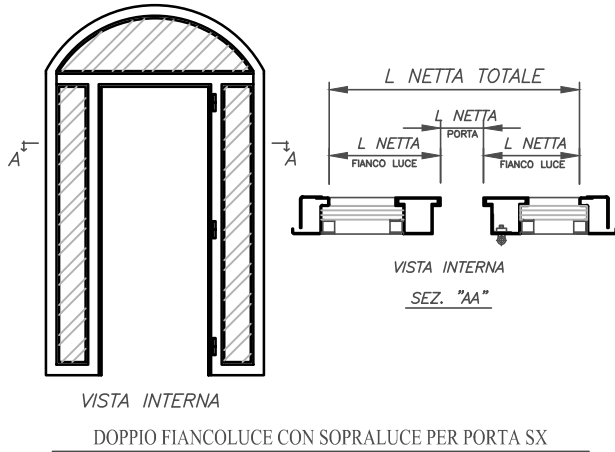

ART. B29I/B29L - PORTA AD UNA/DUE ANTE

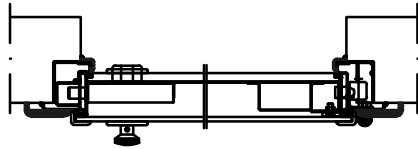

SEZIONE ORIZZONTALE

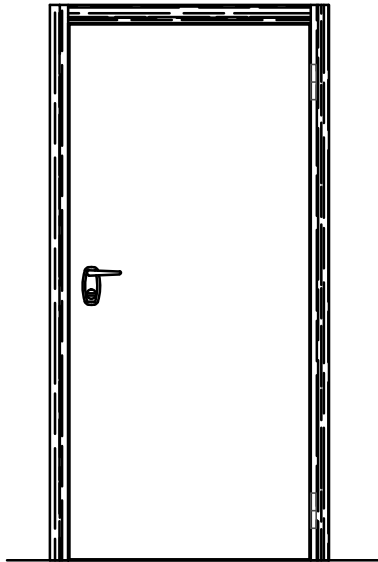

PROSPETTO INTERNO

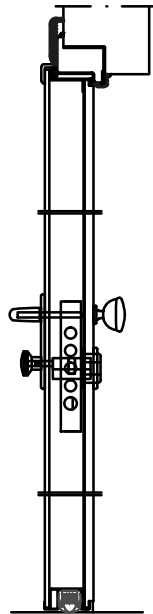

SEZIONE VERTICALE

Nr. 3 Cornici 75x20 lato interno



Nr. 3 Angolari 32x22 lato esterno da rifilare in posa



Lama paraspifferi tipo "Acustic" montata direttamente in azienda



ART. B29M - PORTA CON SOPRALUCE

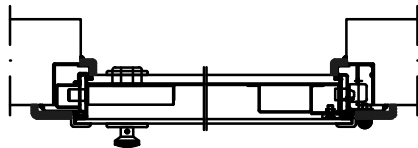

SEZIONE ORIZZONTALE

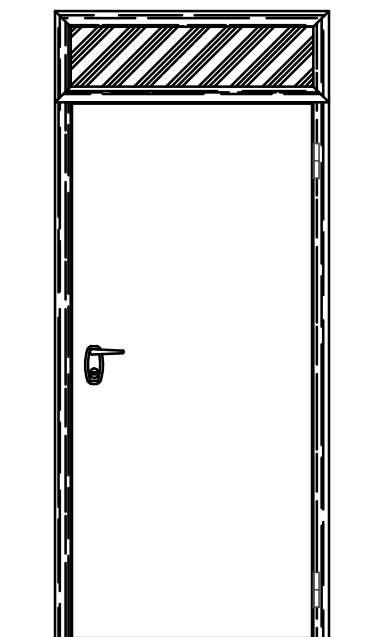



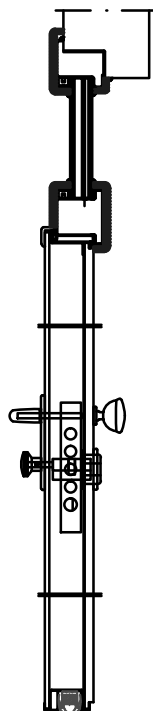

PROSPETTO INTERNO



SEZIONE VERTICALE

N.B.: tutte le cornici sono in legno massello e verranno fornite smontate da rifilare in opera

LATO INTERNO	LATO ESTERNO
Nr. 1 telaio di copertura	Nr. 3 Cornici 24x24
	
Nr. 2 Cornici 58x22	Nr. 1 Cornice 26x110x26
	

Lama paraspifferi tipo "Acustic" montata direttamente in azienda



ART. B29N - PORTA CON FIANCOLUCE

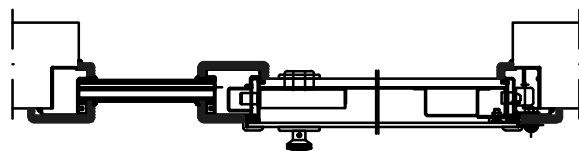

SEZIONE ORIZZONTALE

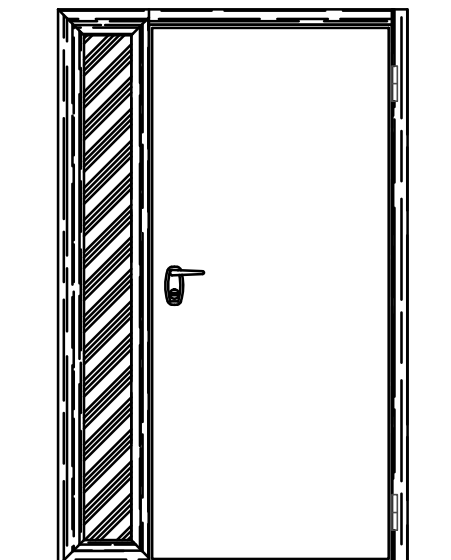



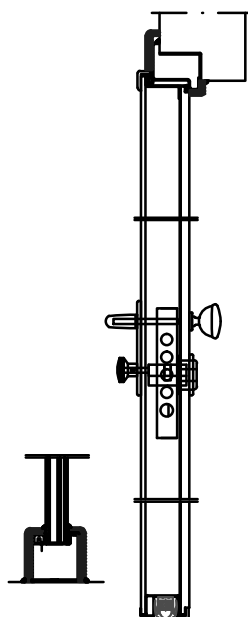

PROSPETTO INTERNO

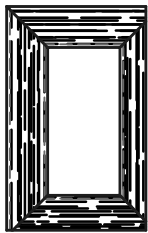

SEZIONE VERTICALE

N.B.: tutte le cornici sono in legno massello e verranno fornite smontate da rifilare in opera

LATO INTERNO	LATO ESTERNO
Nr. 1 telaio di copertura 	Nr. 3 Cornici 24x24 
Nr. 2 Cornici 58x22 	Nr. 1 Cornice 26x110x26 
	Nr. 1 Cornice 26x86 

Lama paraspifferi tipo "Acustic" montata direttamente in azienda



ART. B290 - PORTA CON DOPPIO FIANCOLUCE

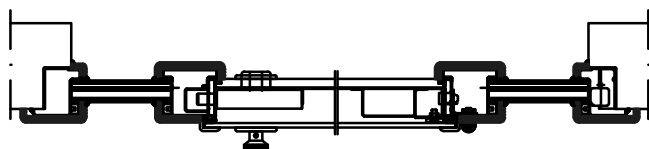

SEZIONE ORIZZONTALE

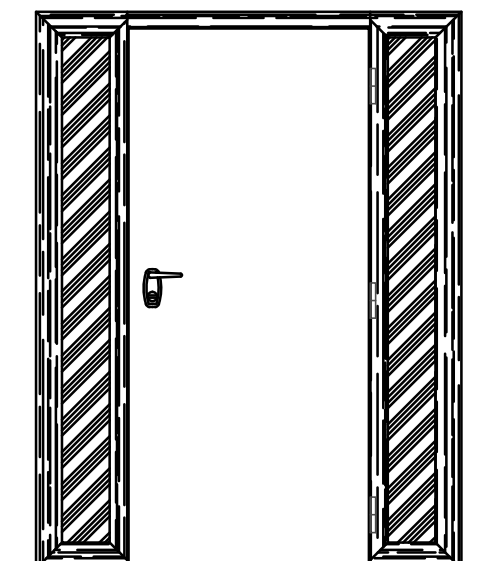



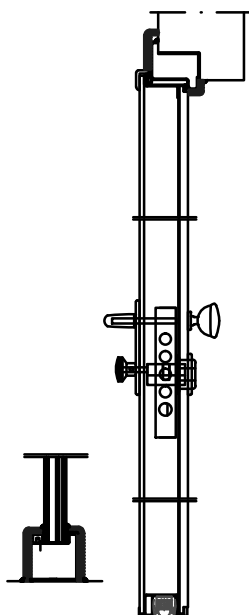

PROSPETTO INTERNO

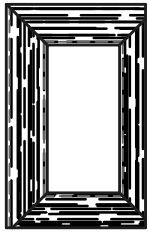

SEZIONE VERTICALE

N.B.: tutte le cornici sono in legno massello e verranno fornite smontate da rifilare in opera

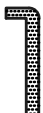
LATO INTERNO	LATO ESTERNO
Nr.2 telai di copertura 	Nr. 3 Cornici 24x24 
Nr. 1 Cornice 58x22 	Nr. 2 Cornici 26x110x26 
	Nr. 2 Cornici 26x86 

Lama paraspifferi tipo "Acustic" montata direttamente in azienda



ART. B29P - PORTA CON DOPPIO FIANCOLUCE E SOPRALUCE

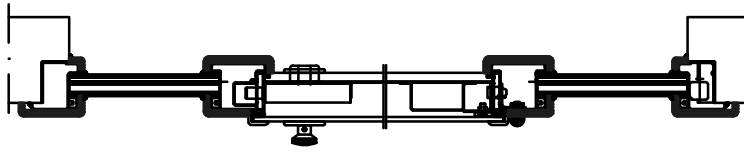

SEZIONE ORIZZONTALE

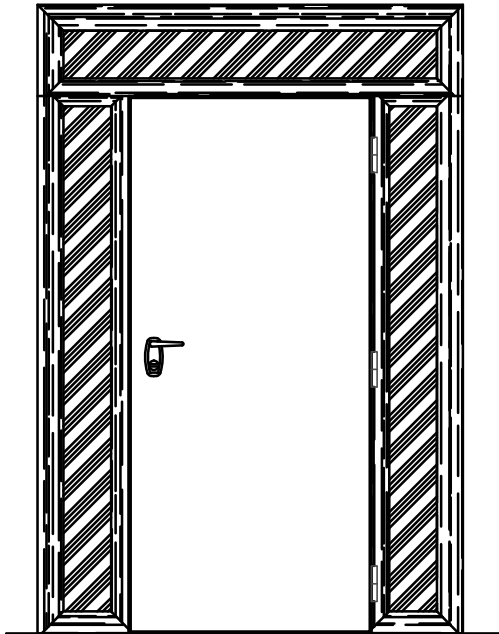



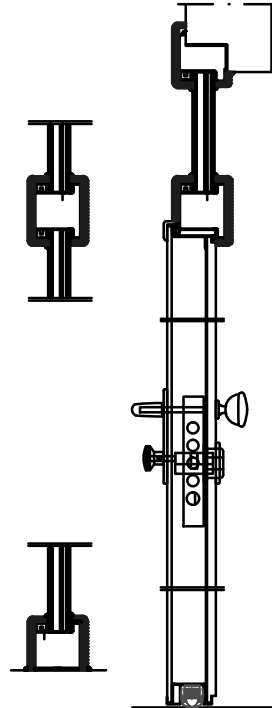

PROSPETTO INTERNO

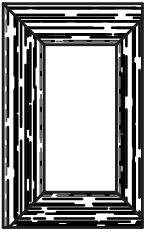

SEZIONE VERTICALE

N.B.: tutte le cornici sono in legno massello e verranno fornite smontate da rifilare in opera

LATO INTERNO	LATO ESTERNO
<p>Nr.2 telai di copertura per fianchiluce</p> 	<p>Nr. 3 Cornici 24x24</p> 
	<p>Nr. 3 Cornici 26x110x26</p> 
<p>Nr. 1 telaio di copertura per sopraluce</p> 	<p>Nr. 2 Cornici 26x86</p> 

Lama paraspifferi tipo "Acoustic" montata direttamente in azienda



– ESEMPI DI MISURAZIONI –

LUCE NETTA L*H MISURA NOMINALE	VANO MURARIO	
	LF	HF
800*2000	952	2076
800*2100	952	2176
850*2000	1002	2076
850*2100	1002	2176
900*2000	1052	2076
900*2100	1052	2176

**N.B. INDICARE SEMPRE
LE MISURE DI LUCE
NETTA NOMINALE**

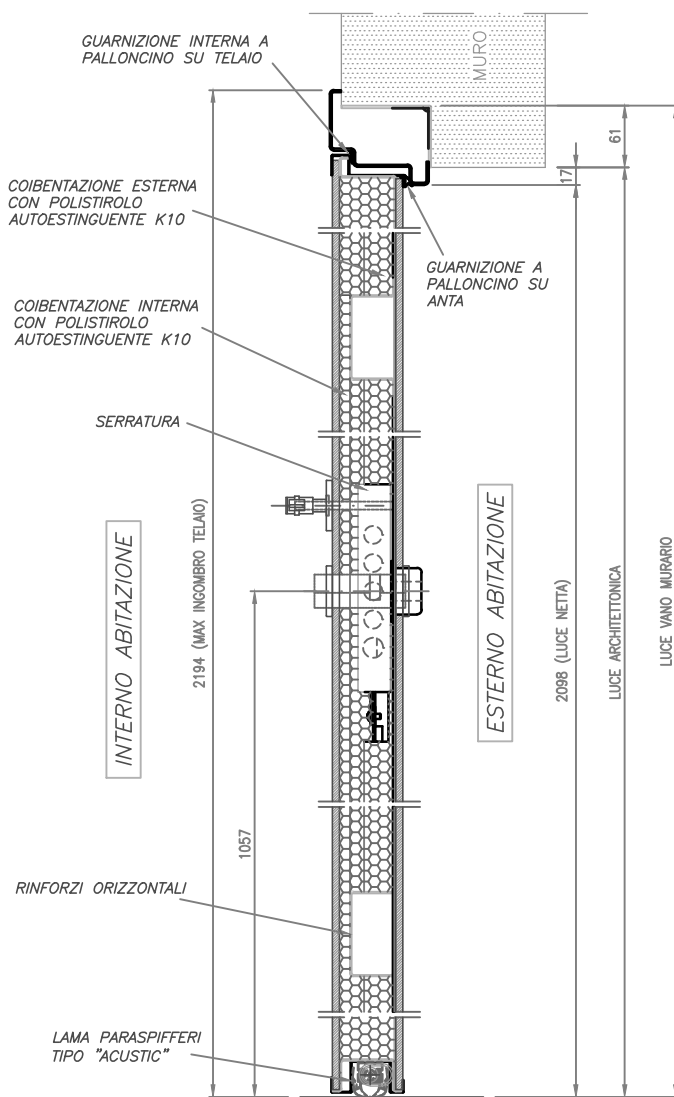

SEZIONE VERTICALE

SEZIONE ORIZZONTALE

ESTERNO ABITAZIONE

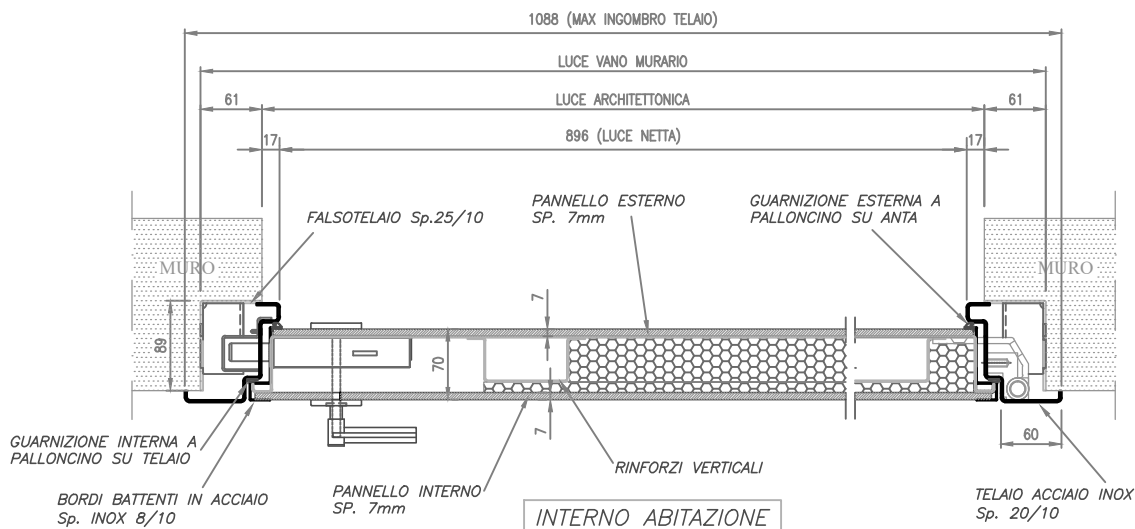

MONTAGGIO STANDARD

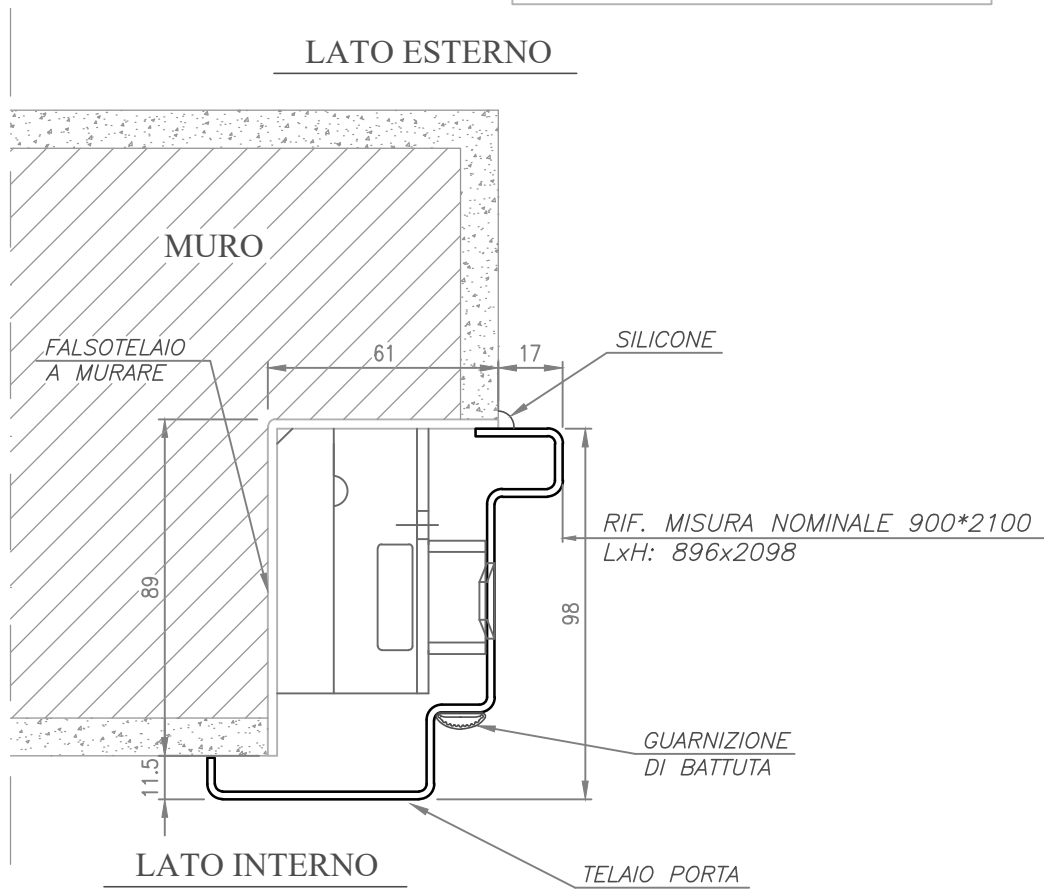

MONTAGGIO PER FALSOTELAIO "FILO MURO"

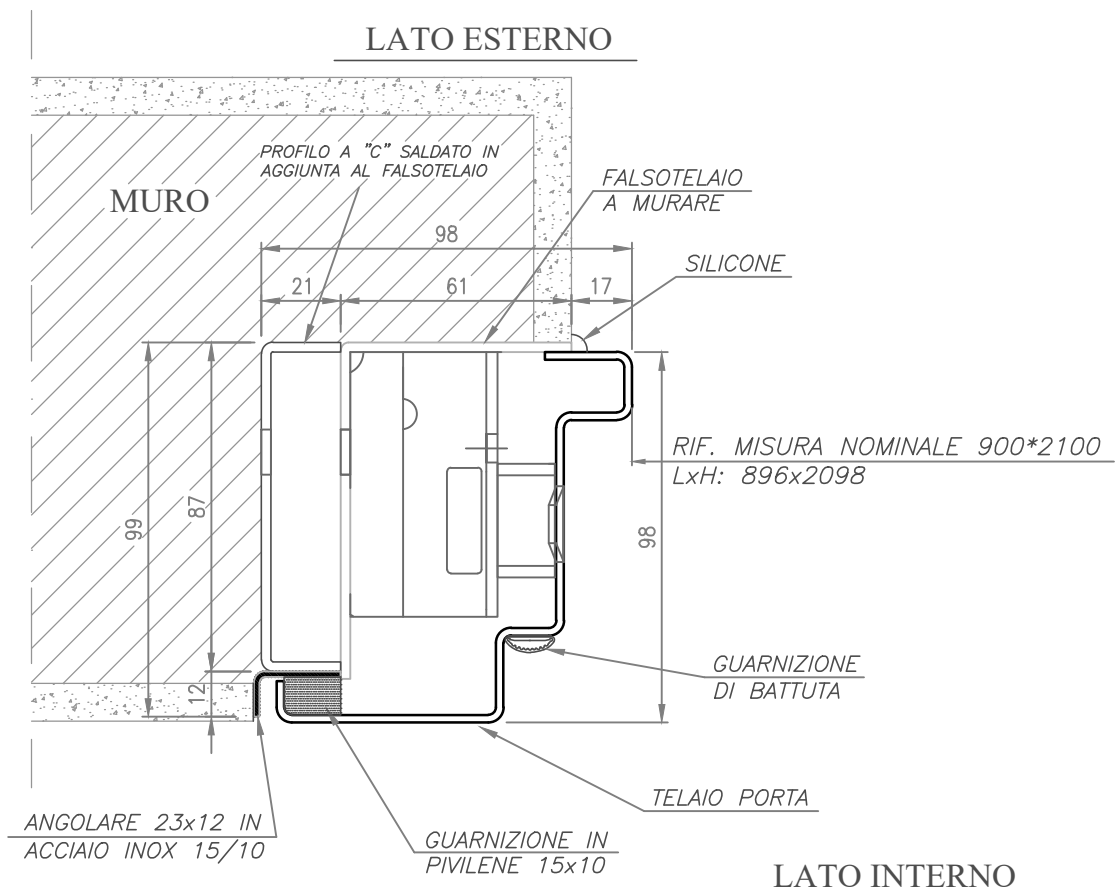

ISTRUZIONI PER POSA FALSOTELAIO COLLEZIONE "STEALTH"

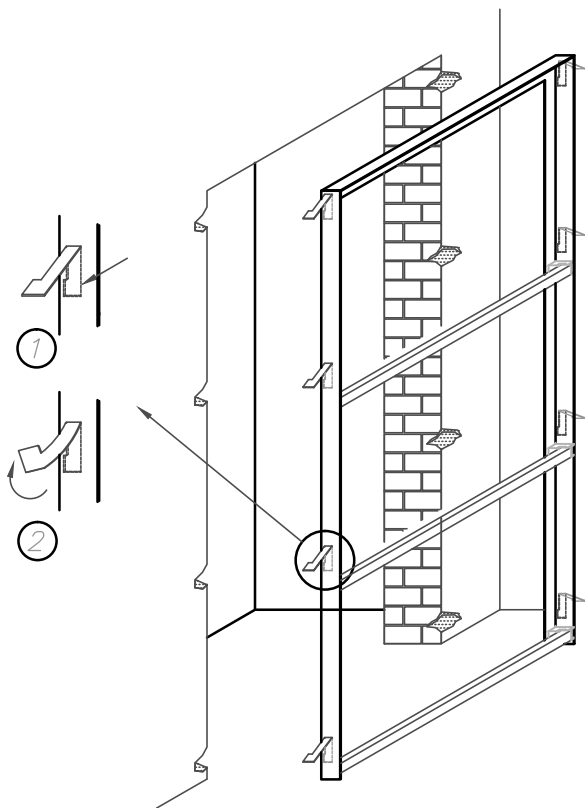

La prima fase di montaggio del sistema blindato STEALTH prevede la muratura del falsotelaio che va eseguito come da disegno:

1. Staccare le alette del falsotelaio.
2. Imprimito una rotazione in modo da inclinare l'aletta.
3. Assicurarsi che il falsotelaio sia a filo rispetto all'intonaco interno e a livello rispetto alla quota pavimento finito.
4. Murare le alette nei fori ricavati nel muro.
5. Togliere le dime trasversali solamente quando il falsotelaio e' ben fissato al muro.

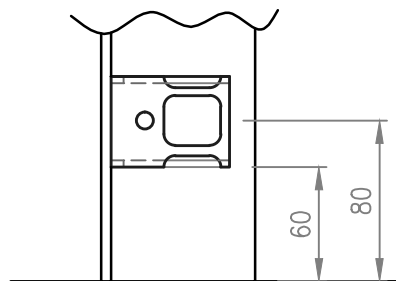
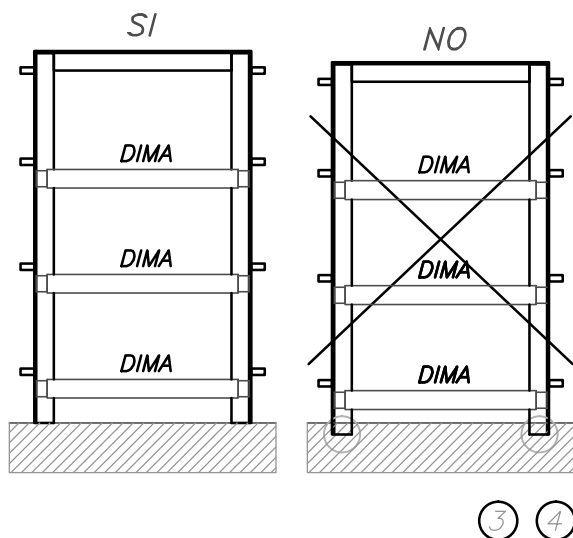
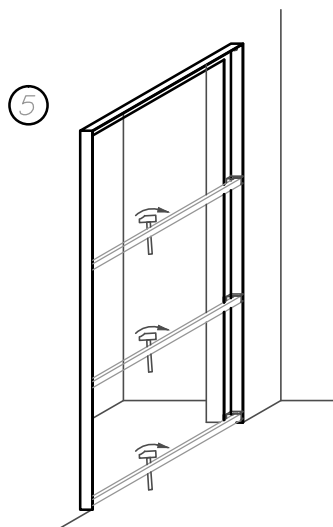

LA PRIMA GABBIETTA E' POSIZIONATA SEMPRE A 60 mm DA TERRA (MISURA SOTTO GABBIA).

N.B.
IL FALSO VA POSIZIONATO SOPRA IL PAVIMENTO, NON DEVE ESSERE NE TAGLIATO NE ANNEGATO.

