

MANUALE TECNICO ALLUMINIO

MANUALE TECNICO

M9660 - Manuale interno - indice generale

<u>pagina</u>	<u>contenuto</u>
	copertina
0	indice generale
1	tipologie finestre
2	telaio L e Z QQ-QS
3	telai L alternativi
4	anta QQ-QS
5	profili a T
6	riporti centrali
7	1 anta fissa
8	2 ante fisse
9	1 anta apribile W-A-A/R QQ-QS
10	1 anta apribile A-A/R + 1 anta fissa QQ-QS
11	2 ante apribili con riporto centrale A-A/R QQ-QS
12	2 ante apribili W-A-A/R con profilo a T QQ-QS
13	3 ante apribili (2ante+1ante con T) QQ-QS
14	profili complementari - gocciolatoio
15	profili complementari - alette riportate
16	fermavetri ed accoppiamenti con vetrazioni

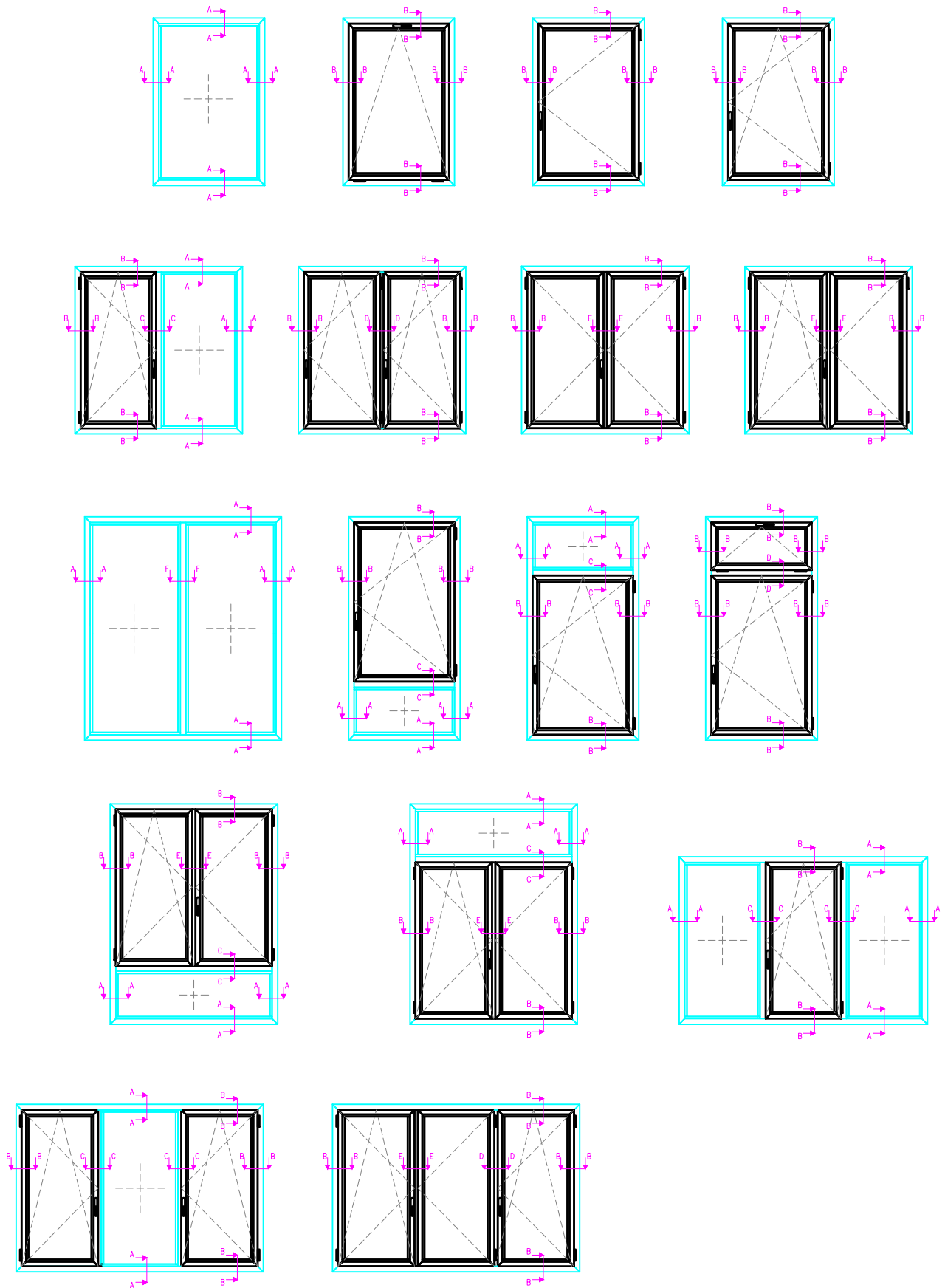

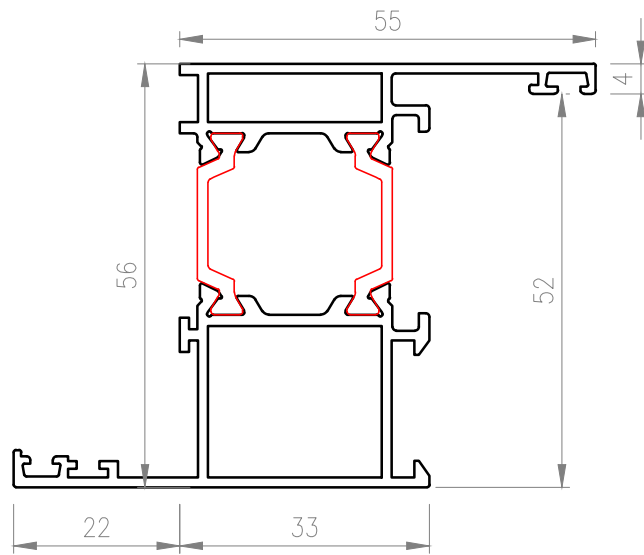
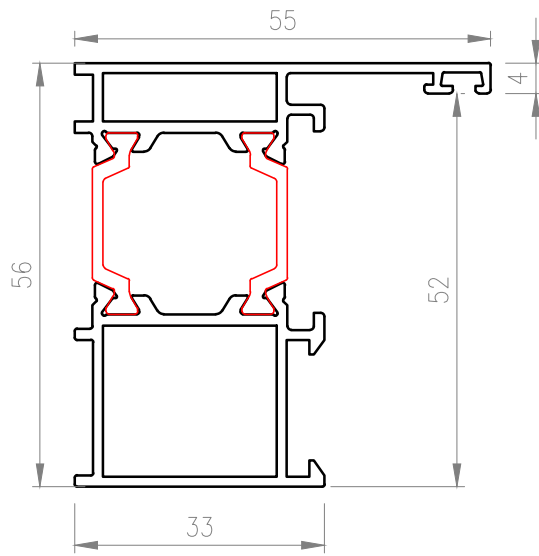

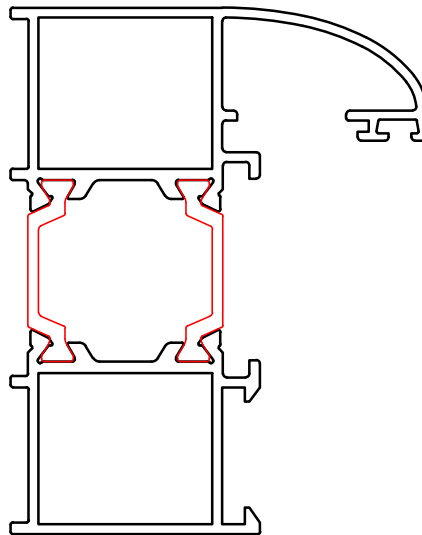
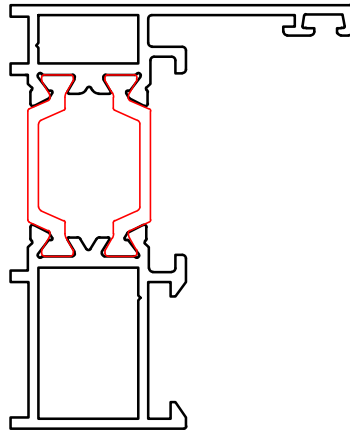

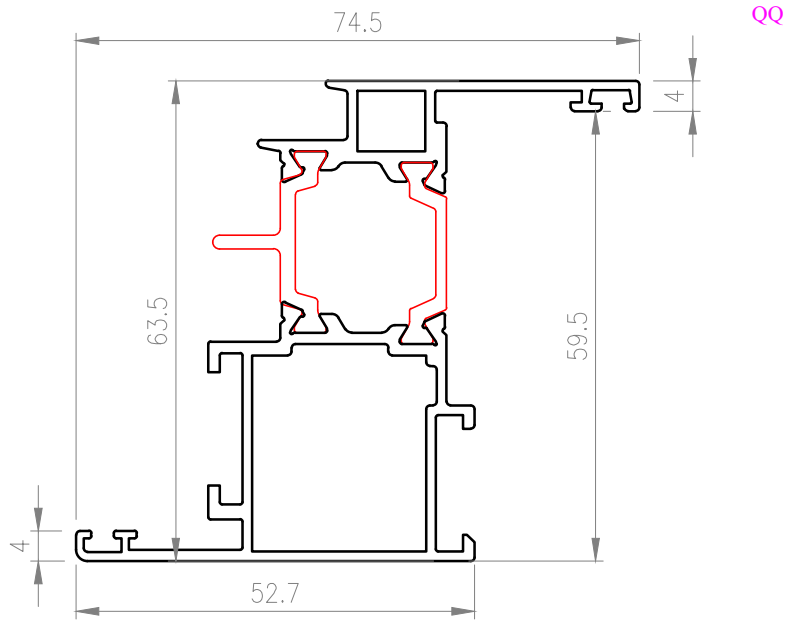

QQ

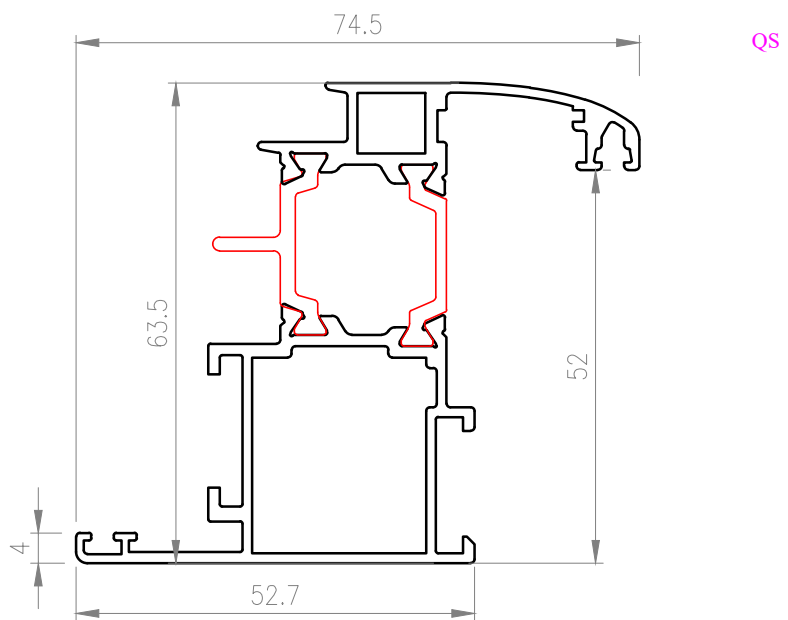

QS

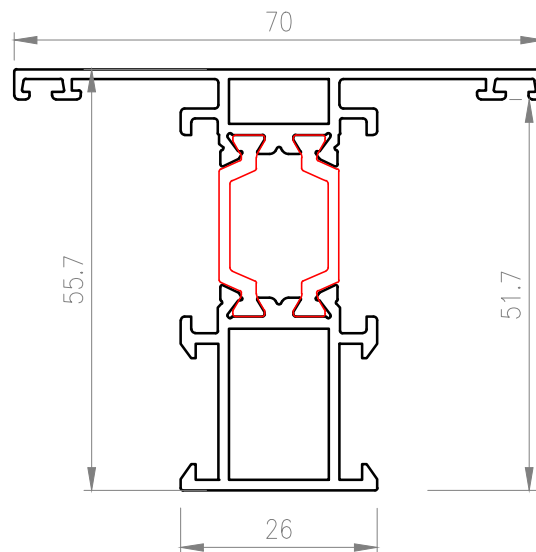
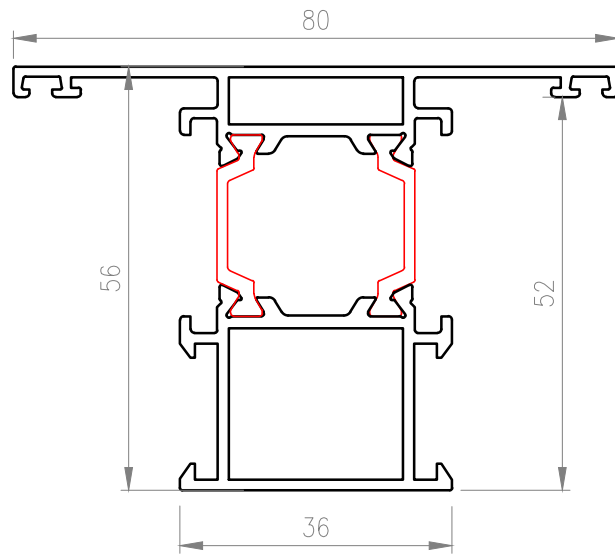
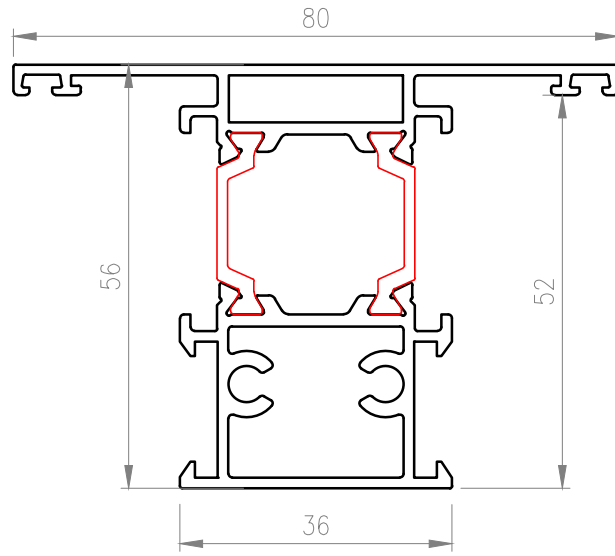

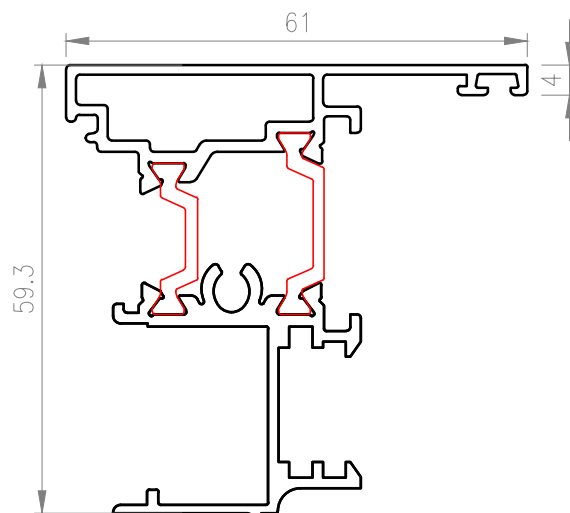

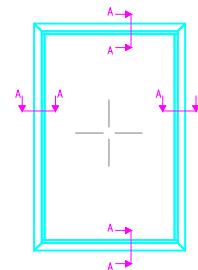

QQ
QS

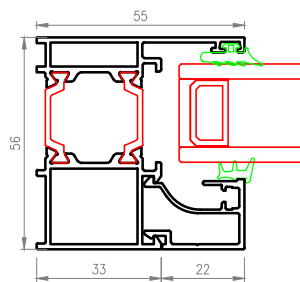

A-A

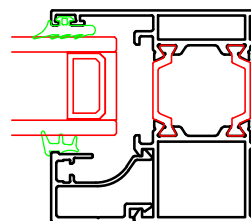

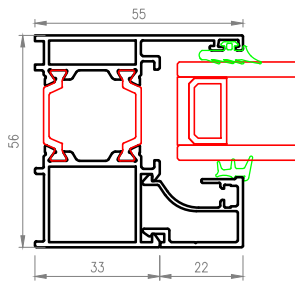
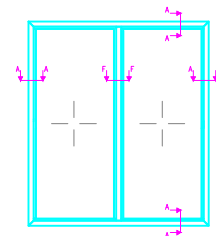

A-A

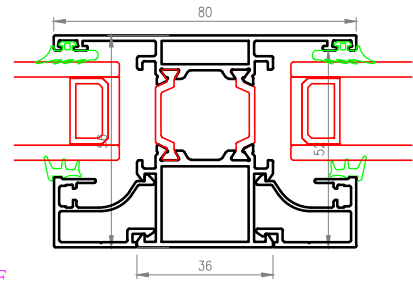

F-F

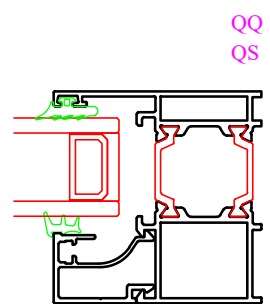

QQ
QS

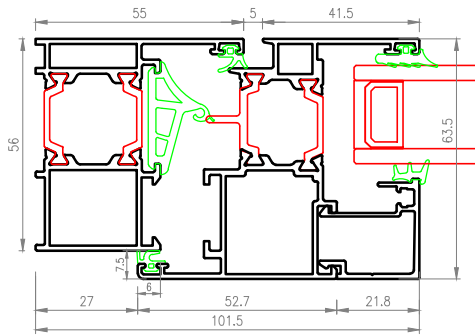

B-B

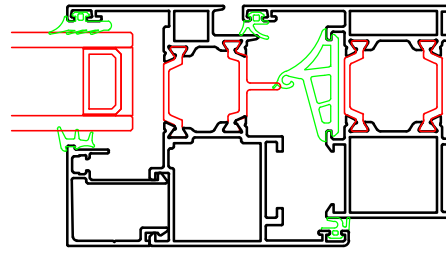

QQ

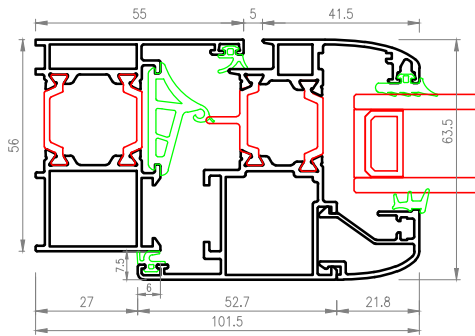
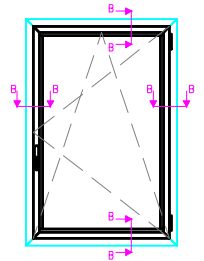
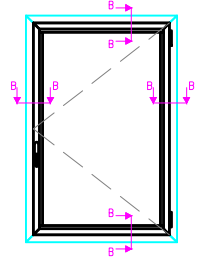
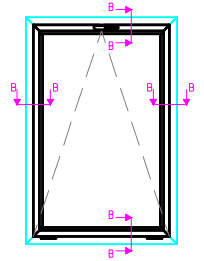

B-B

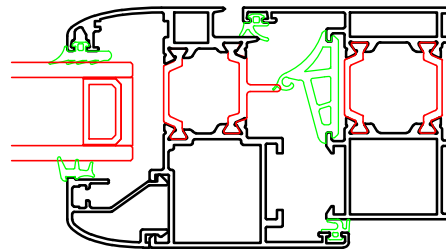

QS

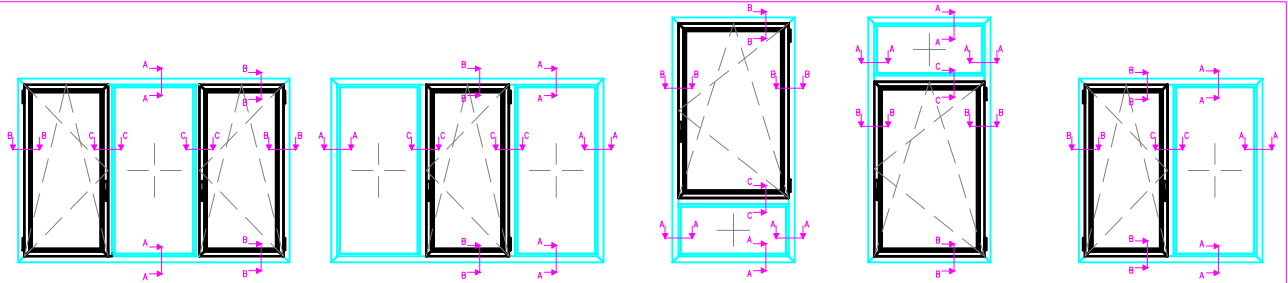

QQ

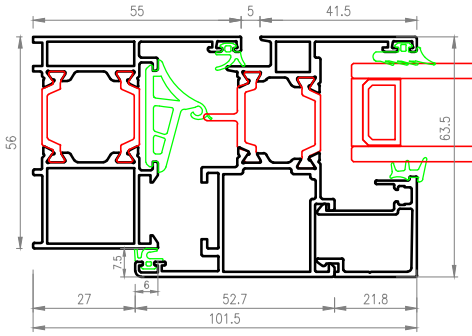

B-B

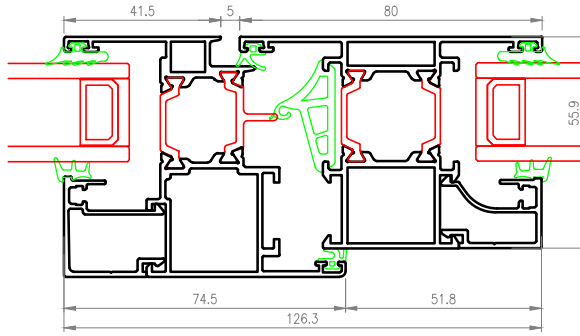

C-C

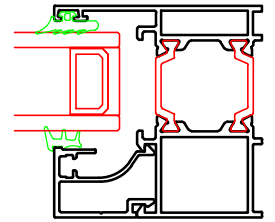

A-A

QS

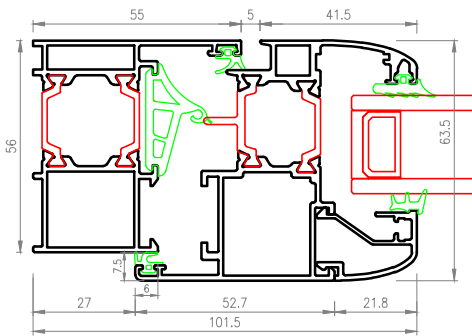

B-B

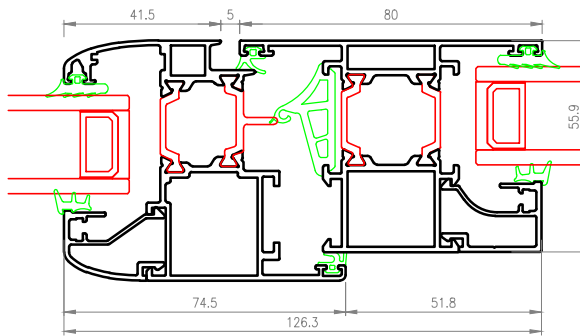

C-C

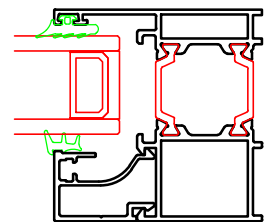

A-A

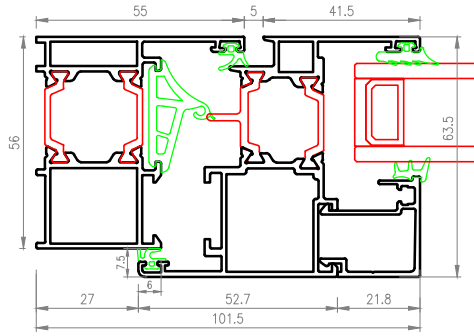
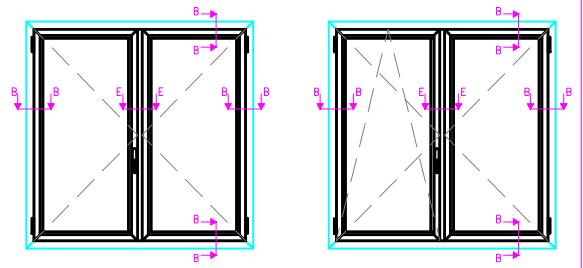

B-B

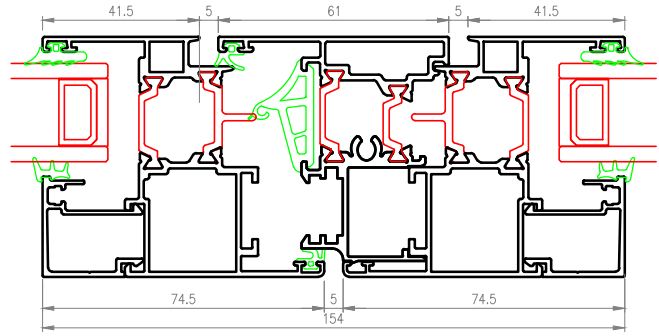

E-E

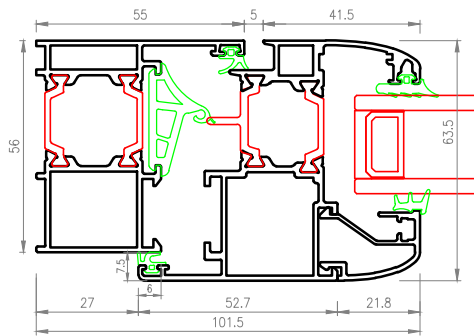

B-B

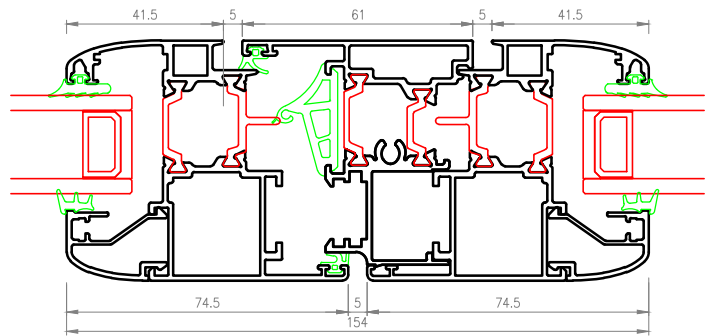

E-E

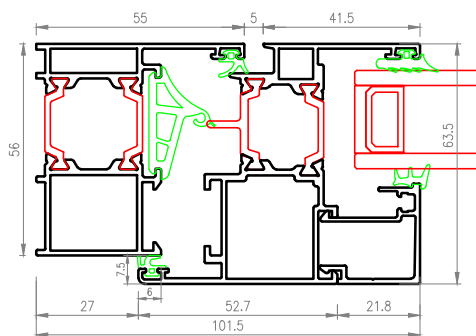
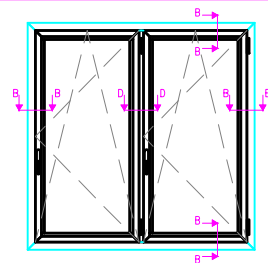

B-B

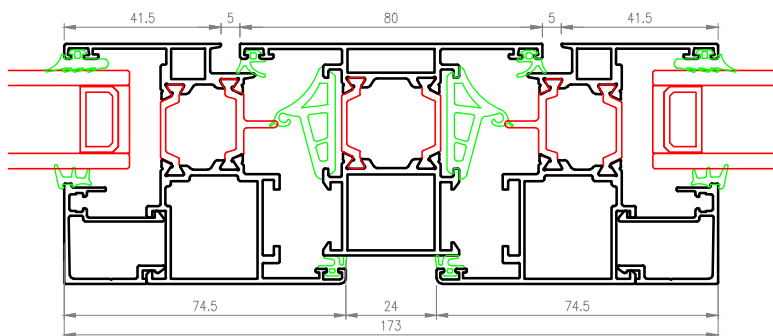

D-D

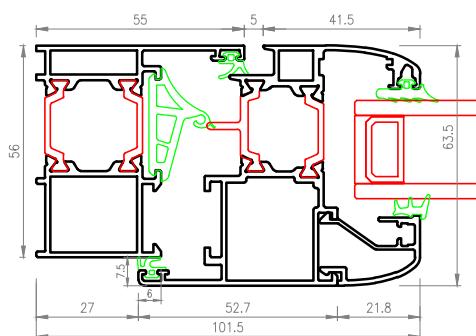

B-B

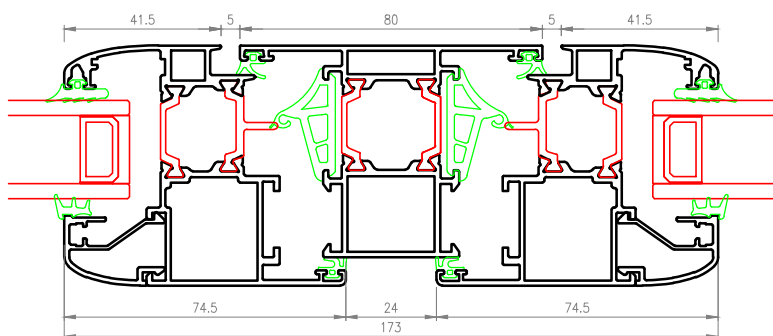

D-D

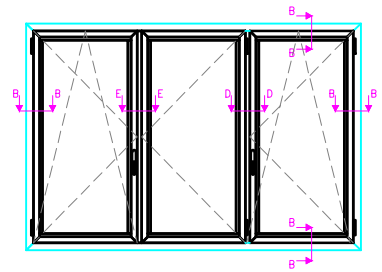

QQ

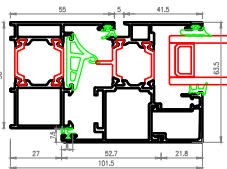

B-B

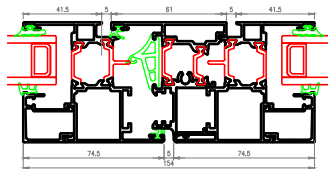

E-E

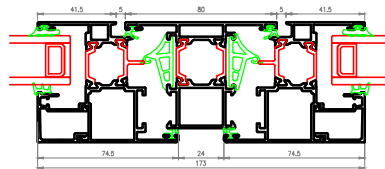

D-D

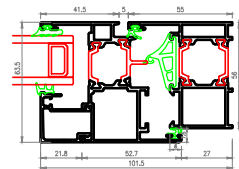

B-B

QS



B-B

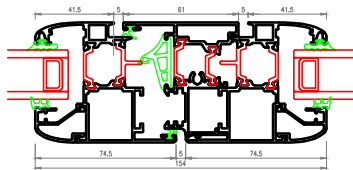

E-E

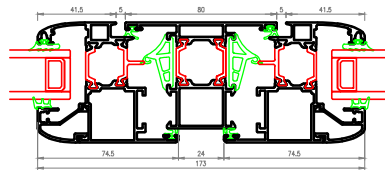

D-D

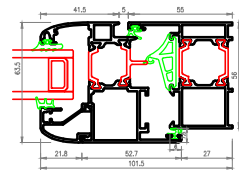

B-B

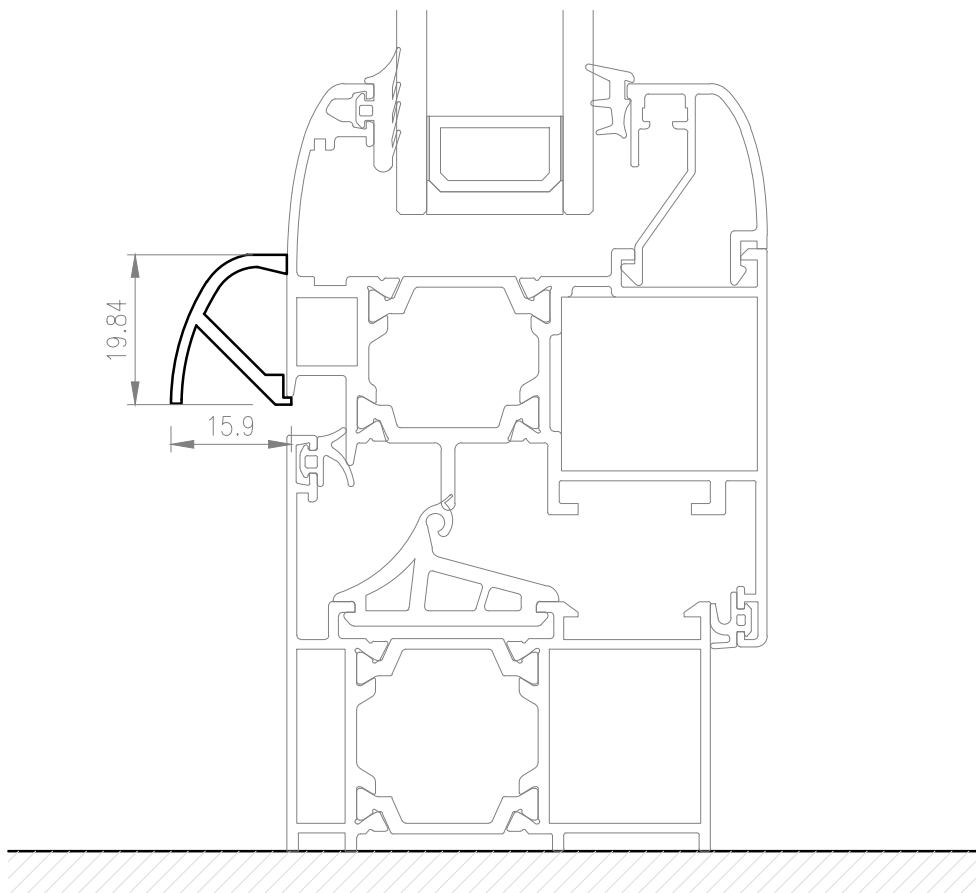
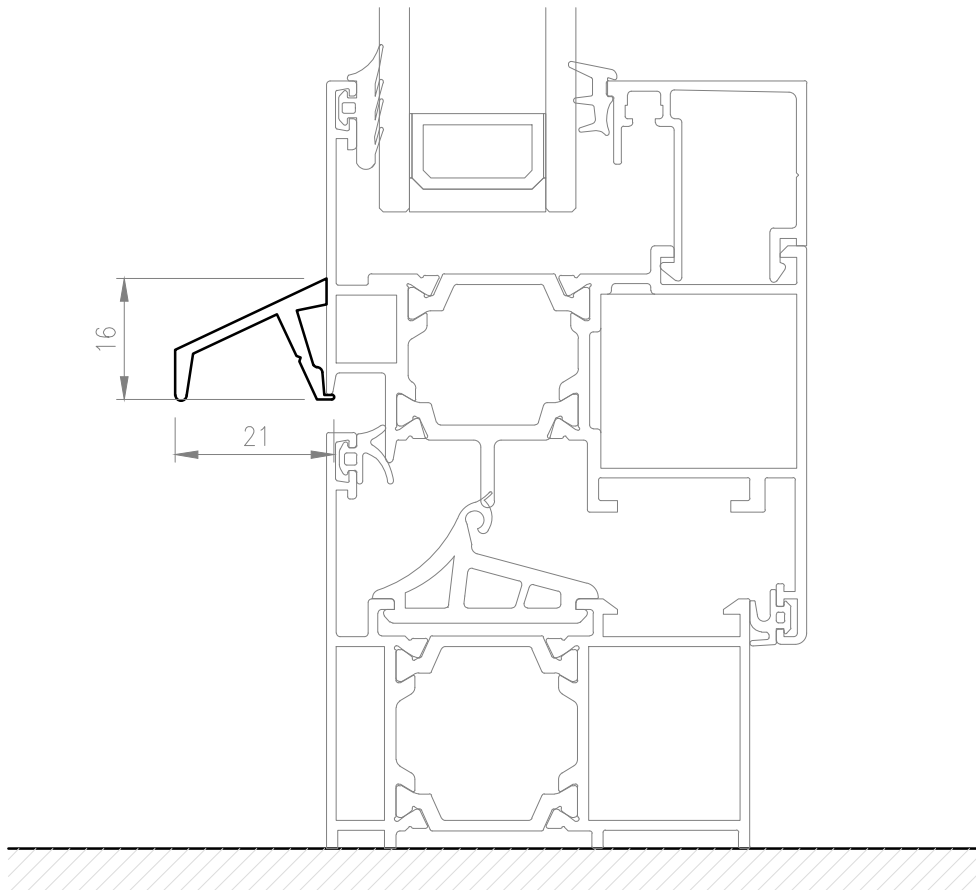

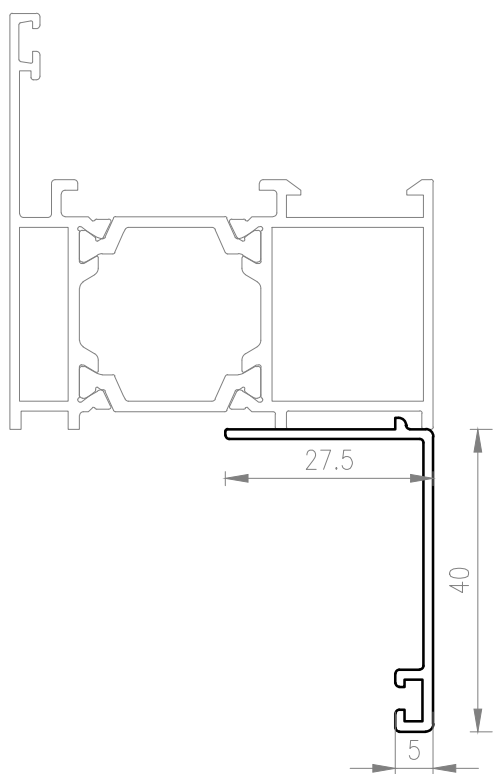

ALETTA RIPORTATA PER BATTUTA INTERNA

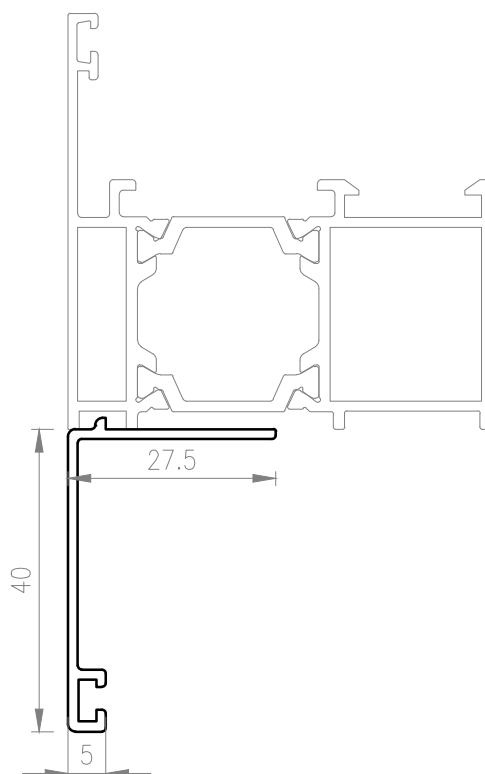

ALETTA RIPORTATA PER BATTUTA ESTERNA

ANTE
FINESTRA

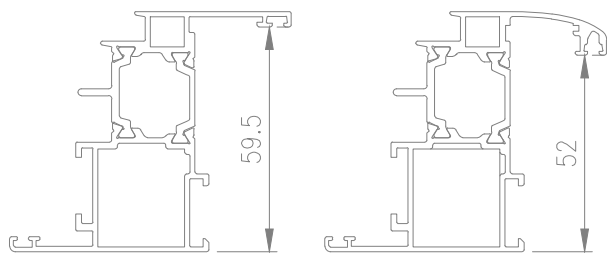

TELAIO

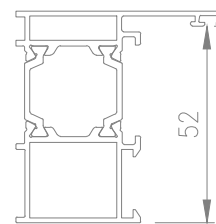

ACCOPPIAMENTO PROFILO-VETRO-FERMAVETRO-GUARNIZIONI

Serie	vetro mm	profilo	fermavetro	guarn. esterna vetro	guarn. interna vetro
M9660	28	telaio	M9312	200-06-860-01	200-08-007-01
	34	telaio	M19697	200-06-860-01	200-08-005-01
	38	telaio	M19695	200-06-860-01	200-08-005-01
	44	telaio	-----	-----	-----
	48	telaio	-----	-----	-----
52mm	52	telaio	-----	-----	-----
	28	anta M19670	M9112	200-06-860-01	200-08-007-01
	34	anta M19670	-----	-----	-----
	38	anta M19670	-----	-----	-----
	44	anta M19670	-----	-----	-----
52mm anta arrotondata fermavetri arrotondati	48	anta M19670	-----	-----	-----
	52	anta M19670	-----	-----	-----
	28	anta M19674	M11452	200-06-860-01	200-08-005-01
	34	anta M19674	M11451	200-06-860-01	200-08-004-01
	38	anta M19674	M9312	200-06-860-01	200-08-004-01
59,5mm	44	anta M19674	M19695	200-06-860-01	200-08-006-01
	48	anta M19674	-----	-----	-----
	52	anta M19674	-----	-----	-----

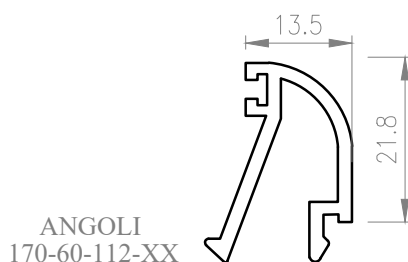
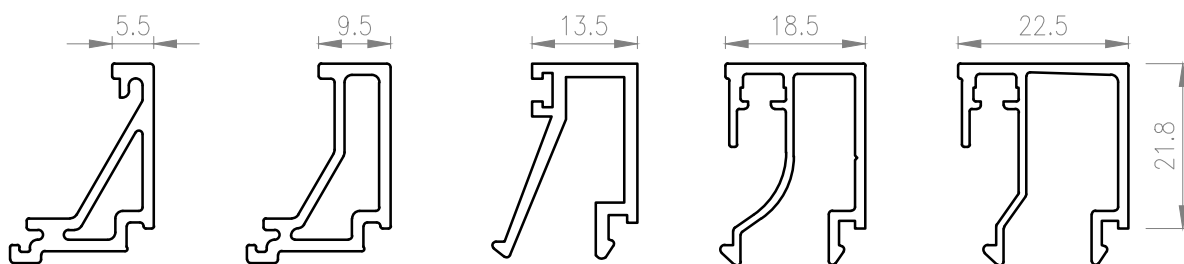

MANUALE TECNICO

S67 - Manuale interno - indice generale

<u>pagina</u>	<u>contenuto</u>	<u>pagina</u>	<u>contenuto</u>
	copertina		
0	indice generale		
1	tipologie finestre	26	porta ad 1 anta apertura interna
2	telaio QQ-QS-Zero QQ	27	porta ad 1 anta apertura interna + fisso superiore
3	anta QQ-QS	28	porta ad 1 anta apertura interna + apribile superiore
4	anta ZeroQ	29	porta ad 1 anta apertura interna + fissi laterali
5	profilo a T QQ	30	porta a 2 ante apertura interna
6	profilo a T ZeroQ	31	porta a 2 ante apertura interna + fisso superiore
7	riporto centrale QQ-ZeroQ	32	porta a 2 ante apertura interna + apribile superiore
8	finestra fissa 1 ante QQ-ZeroQ	33	tipologie porte apertura esterna
9	finestra fissa 2 ante QQ-ZeroQ	34	telaio ed anta per P1
10	finestra apribile 1 anta QQ-QS-ZeroQ	35	profili complementari
11	finestra apribile 1 anta + fisso QQ-QS-ZeroQ	36	porta ad 1 anta apertura esterna
12	finestra apribile 2 ante QQ-QS-ZeroQ	37	porta ad 1 anta apertura esterna + fisso superiore
13	finestra apribile 1 + 1 con T centrale	38	porta ad 1 anta apertura esterna + apribile superiore
14	tipologie traslanti	39	porta ad 1 anta apertura esterna + fissi laterali
15	telai maggiorati	40	porta a 2 ante apertura esterna
16	traslante QQ	41	porta a 2 ante apertura esterna + fisso superiore
17	traslante QQ	42	porta a 2 ante apertura esterna + apribile superiore
18	tipologie portefinestre	43	tipologia bilico
19	portafinestra con soglia QQ-QS	44	profili per bilico
20	profili complementari	45	finestra apribile a bilico orizzontale
21	profili complementari	46	finestra apribile a bilico verticale
22	profili complementari	47	tipologia finestra apertura esterna
23	tipologie porte apertura interna	48	profilo anta apertura esterna
24	telaio ed anta per P1	49	finestra ad 1 anta apertura esterna
25	profili complementari	50	fermavetri

STANDARD (1,9 - 2,6 W/m² K)

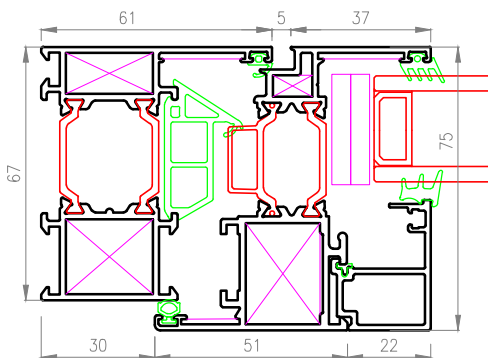

ADVANCED (1,5 - 2,2 W/m² K)

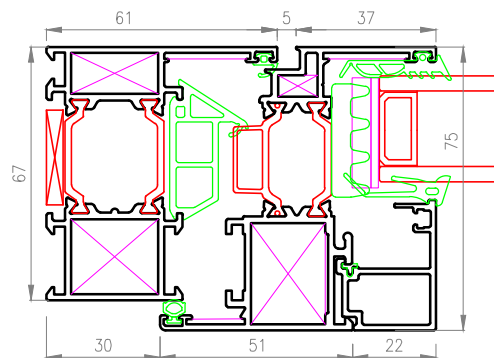

HI (1,1 - 1,9 W/m² K)

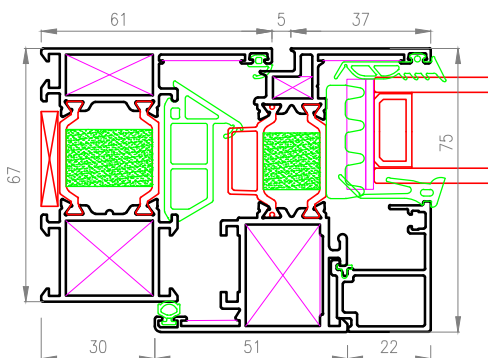

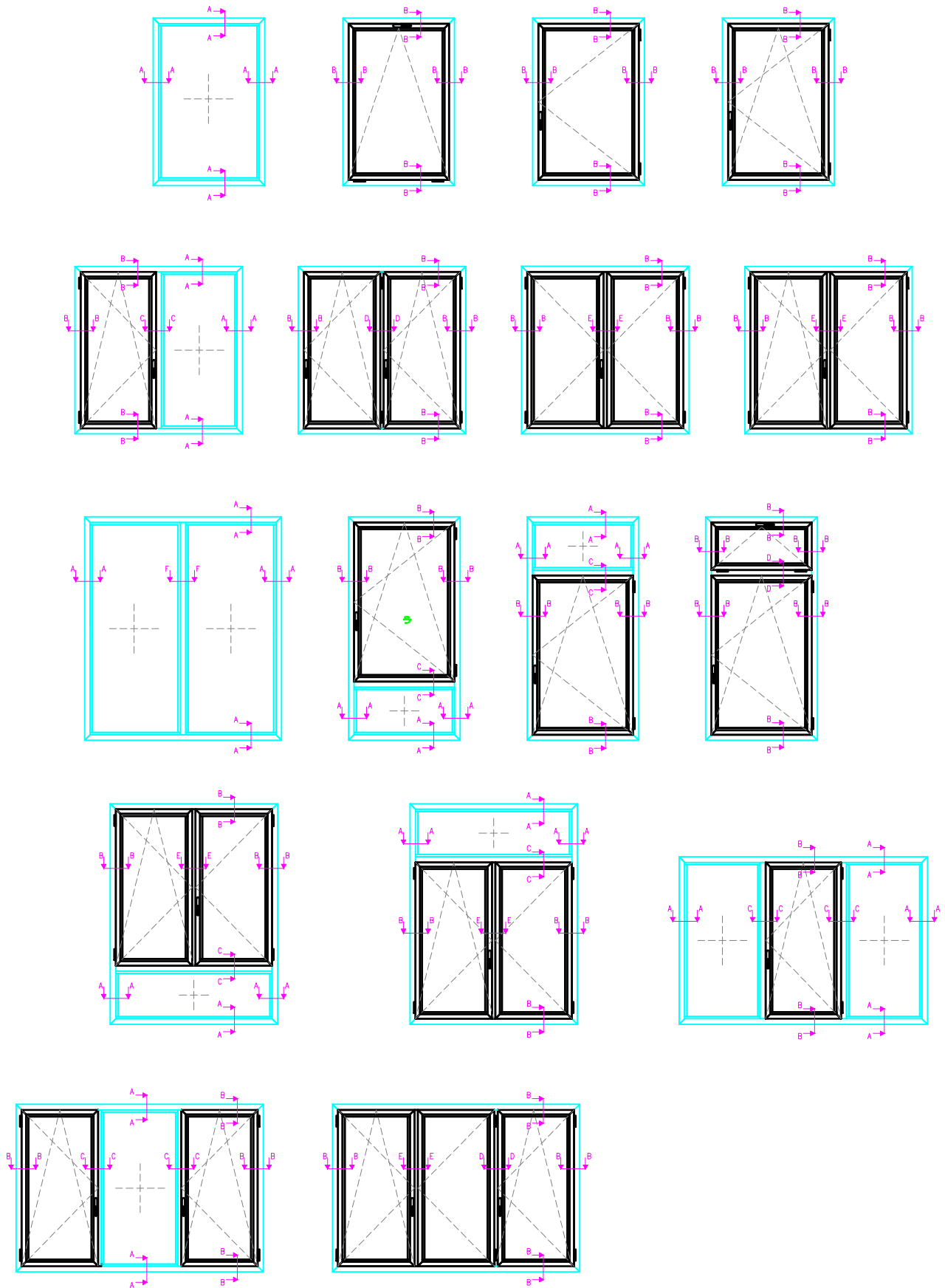

QQ - QS

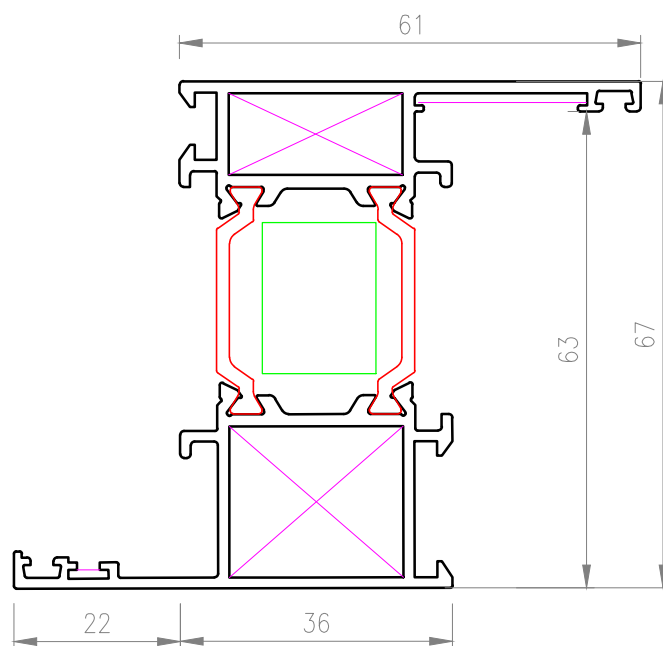
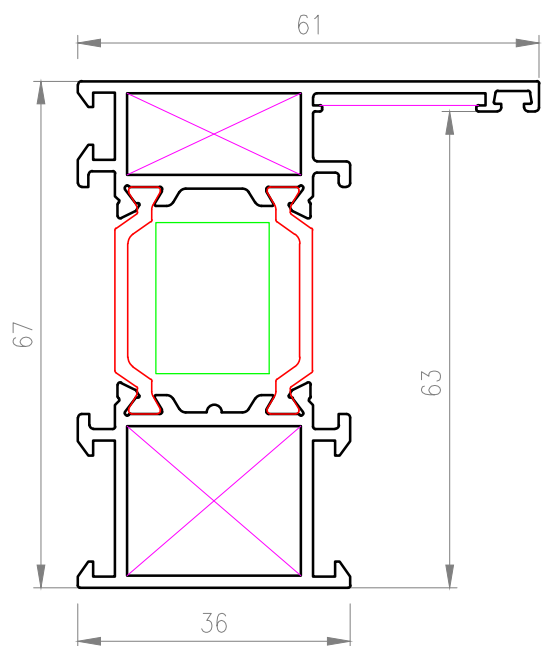

ZEROQ

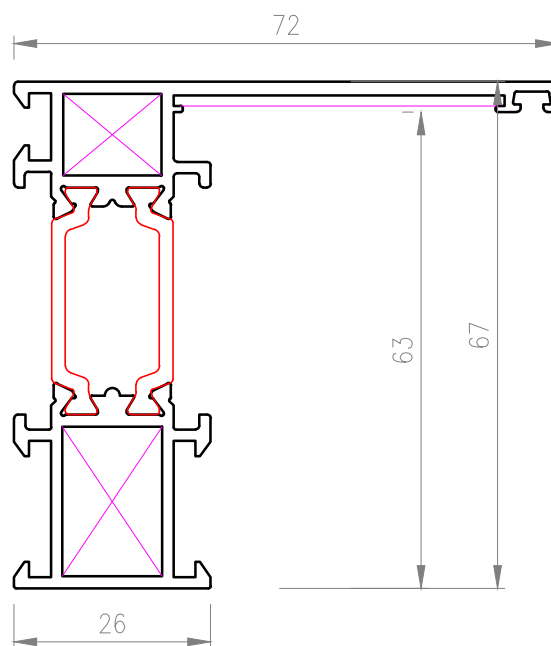

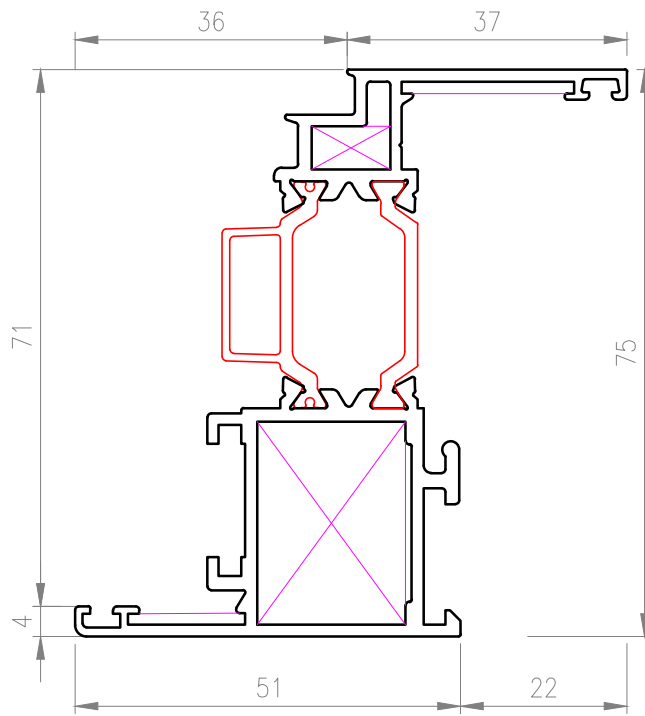

QQ

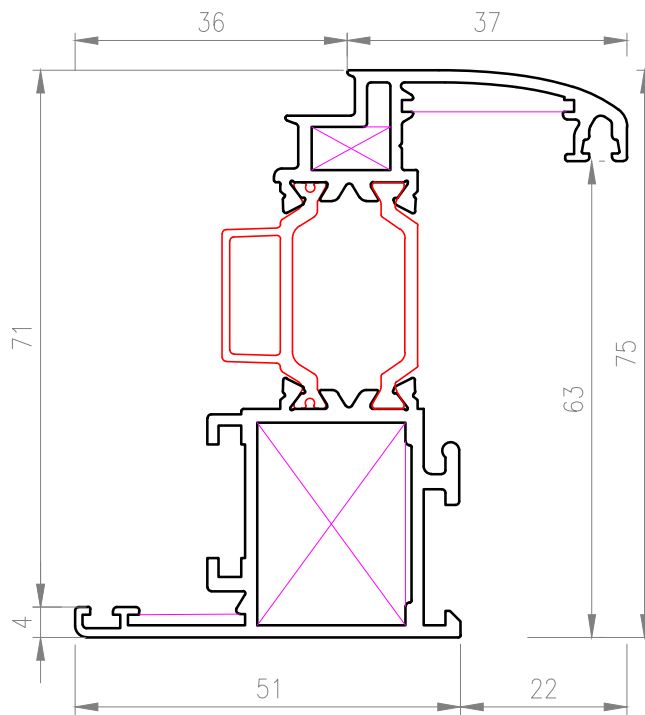

QS

ZEROQ

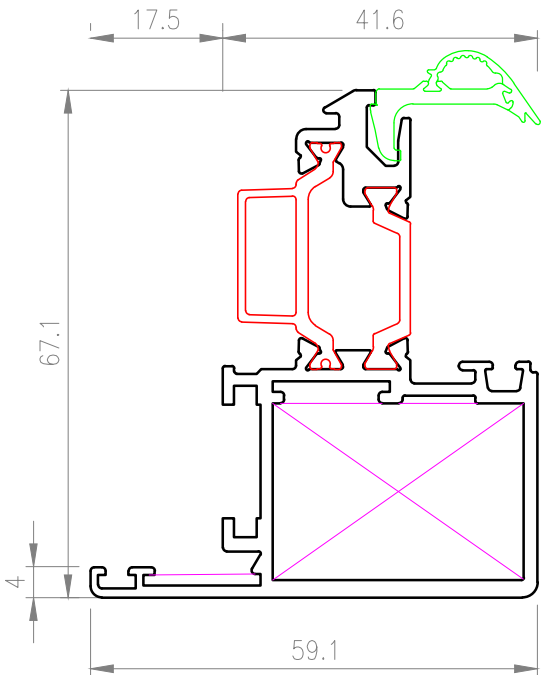

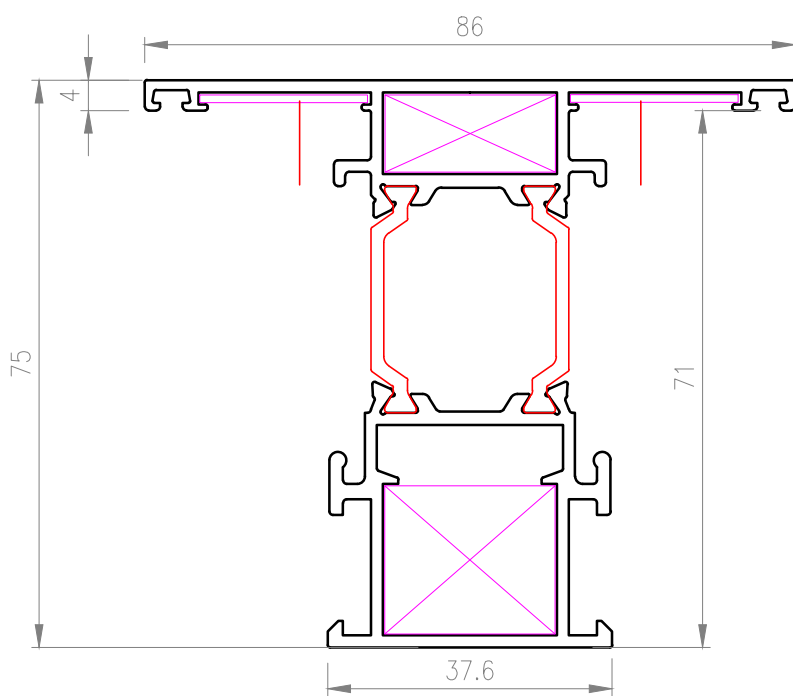
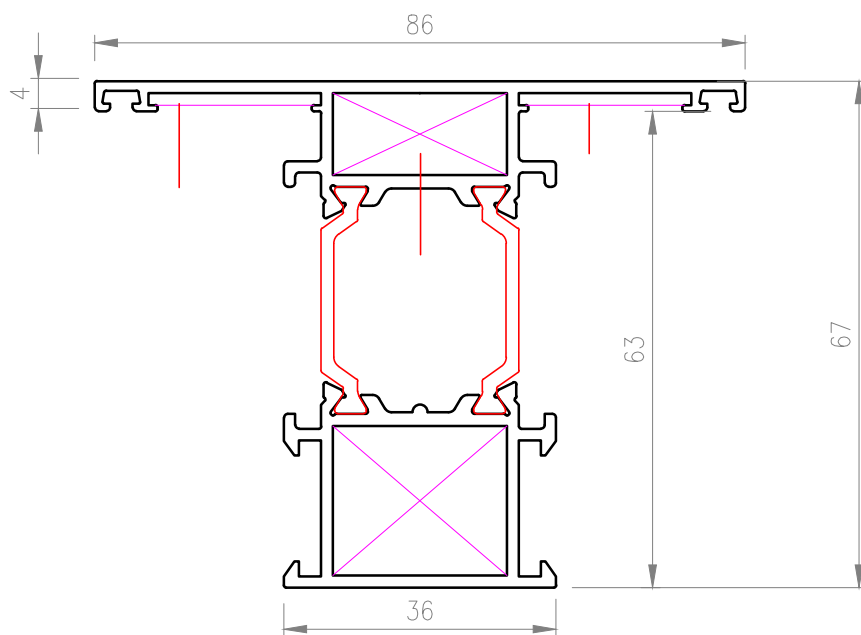

PROFILO A T SU ANTA

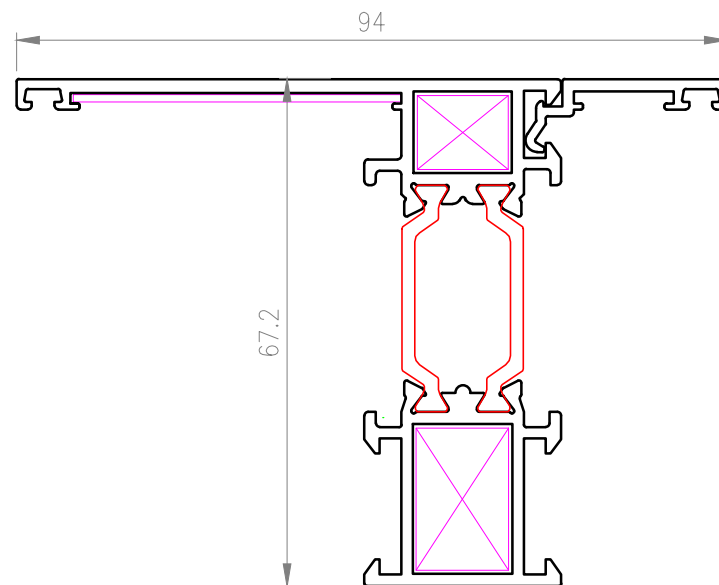
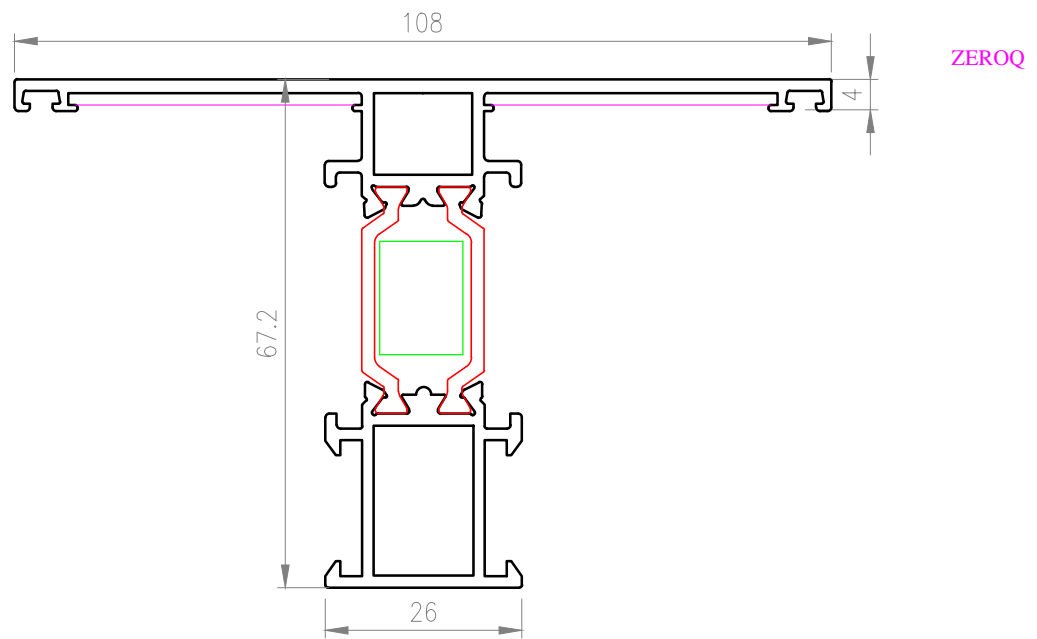

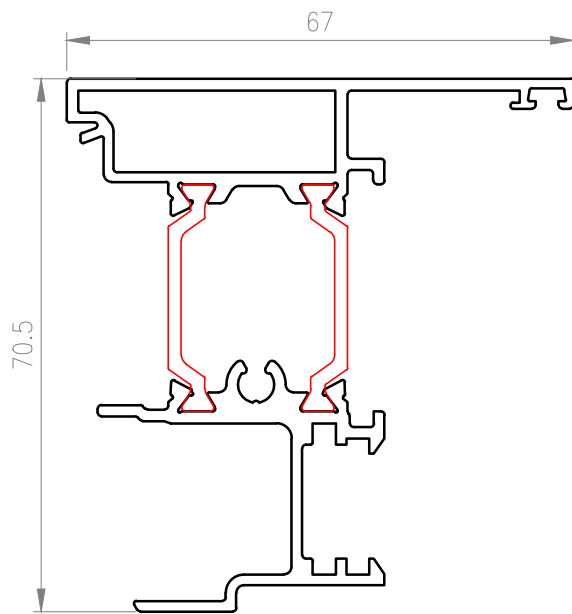

QQ
QS

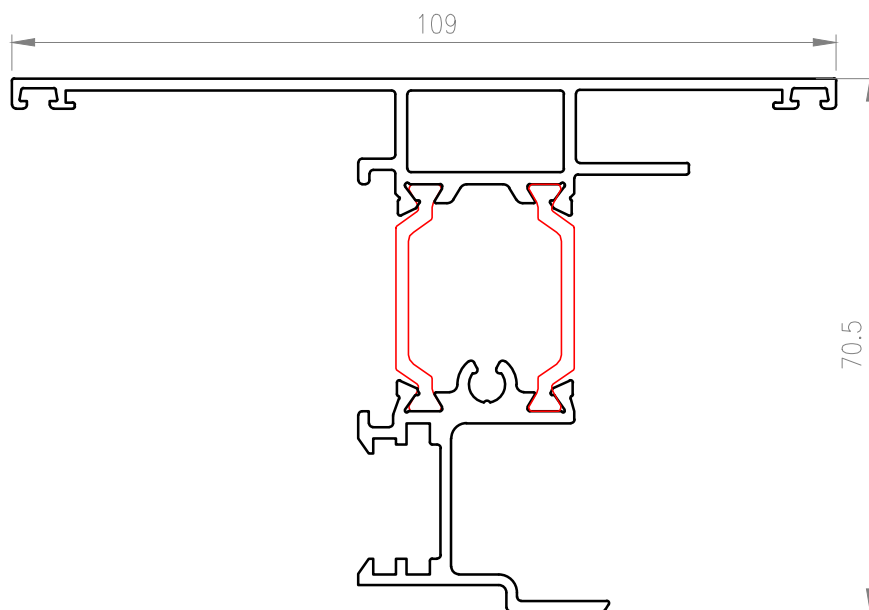

ZEROQ

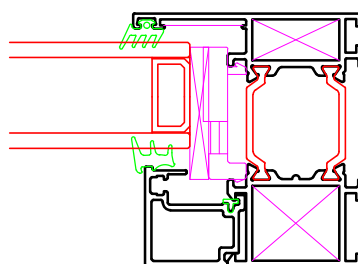
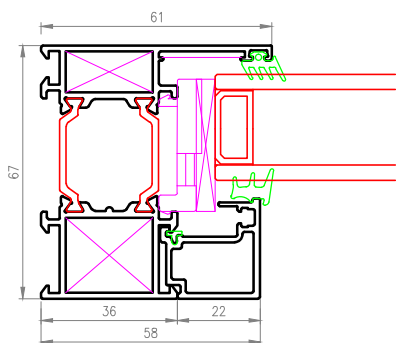
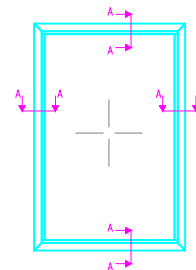

QQ

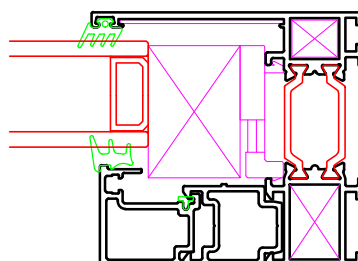
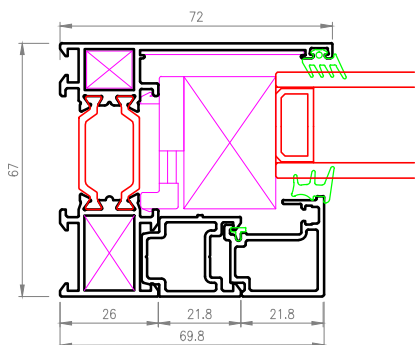

ZEROQ

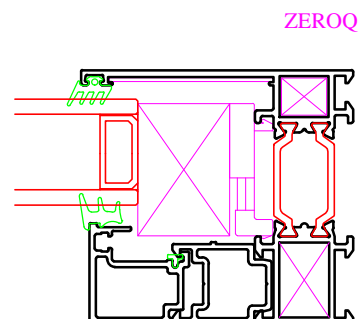
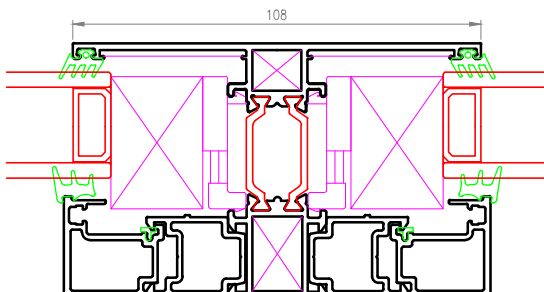
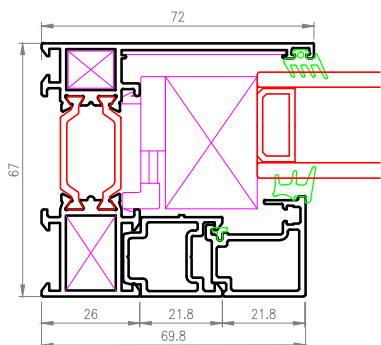
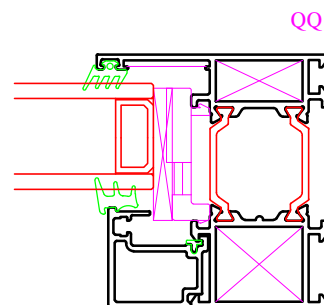
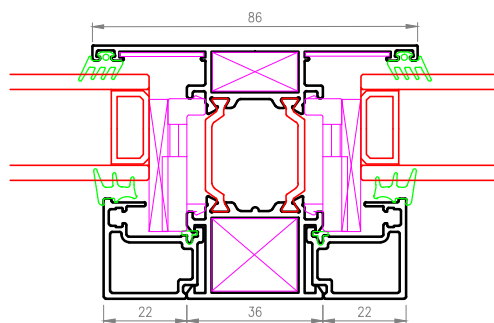
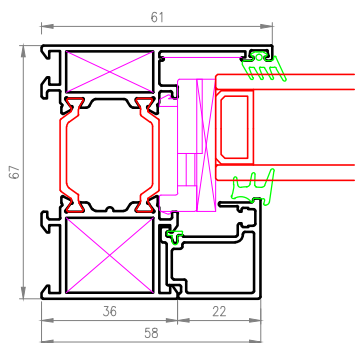
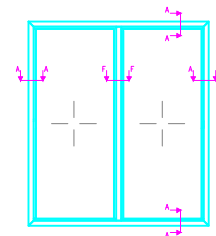

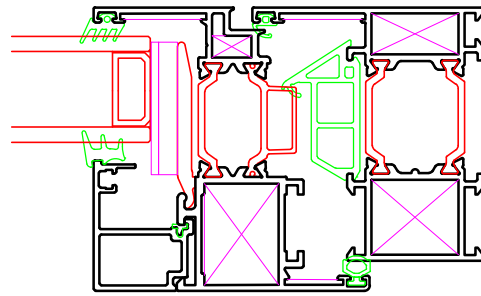
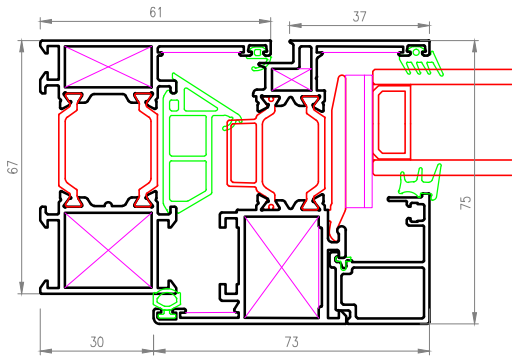

QQ

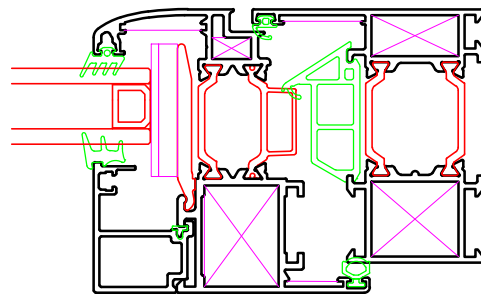
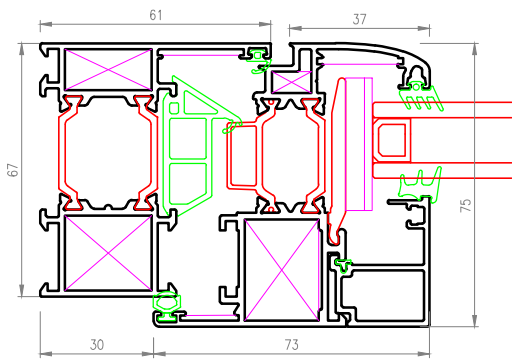
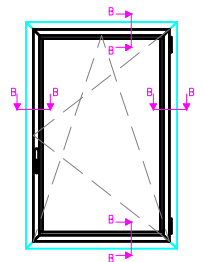
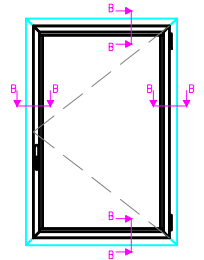
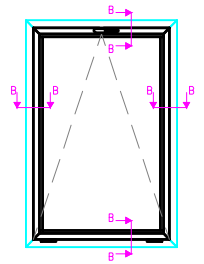

QS

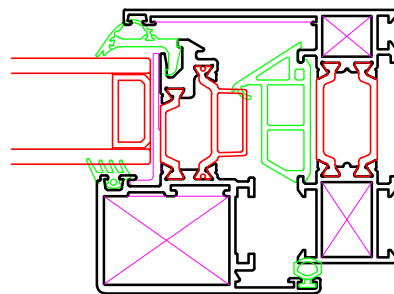
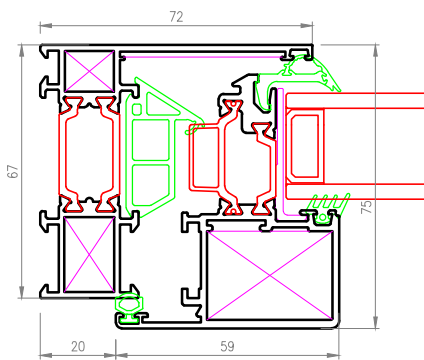

ZEROQ

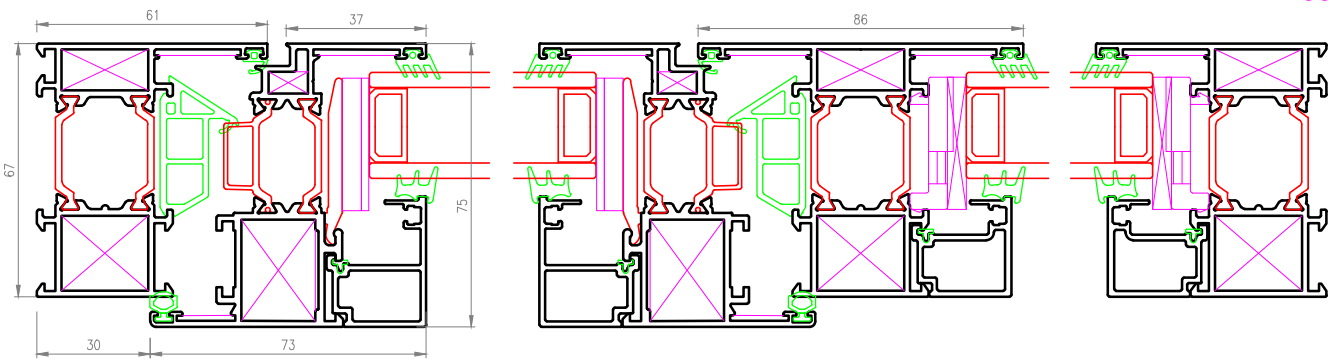
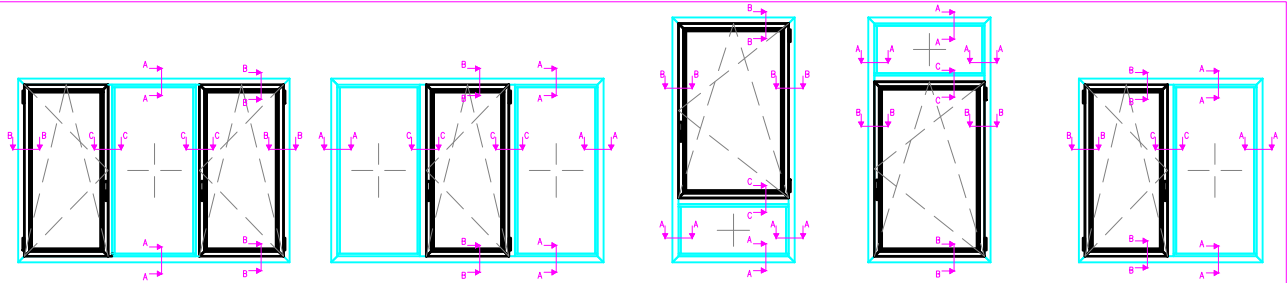

QQ

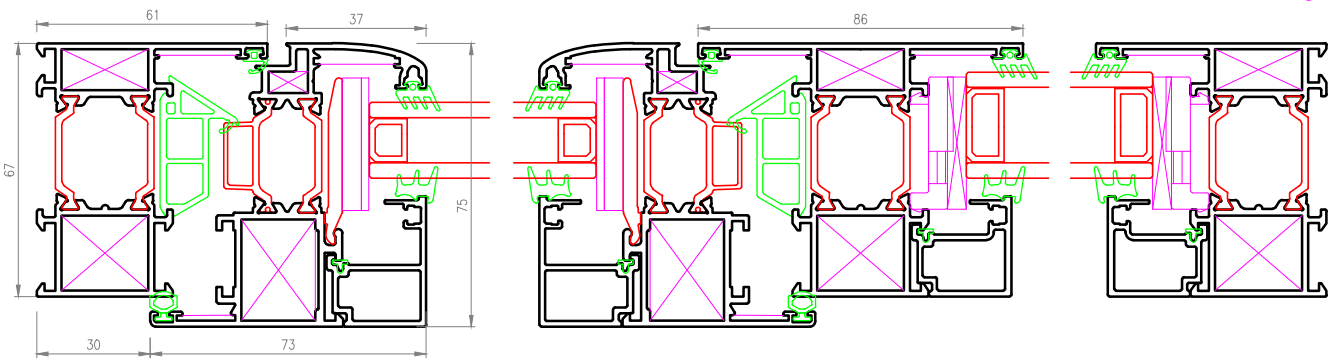

QS

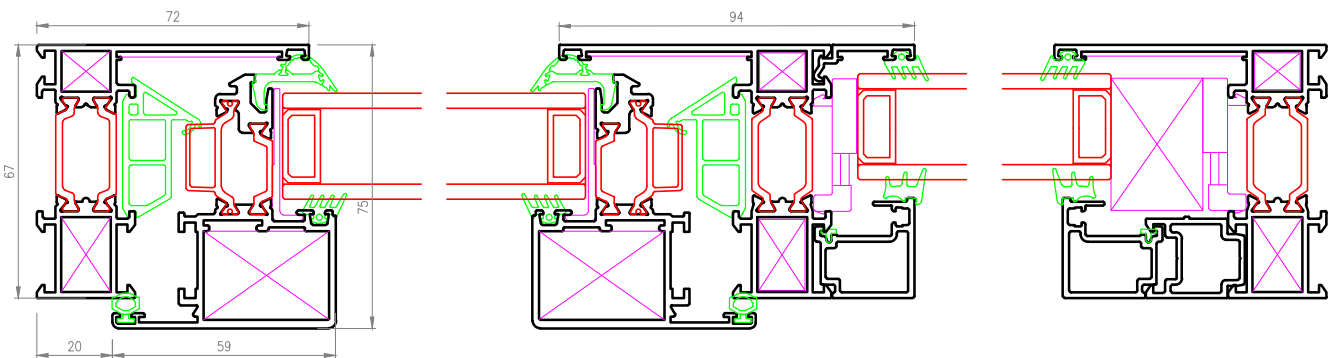

ZEROQ

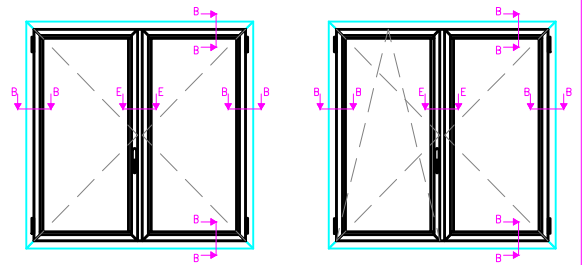

QQ

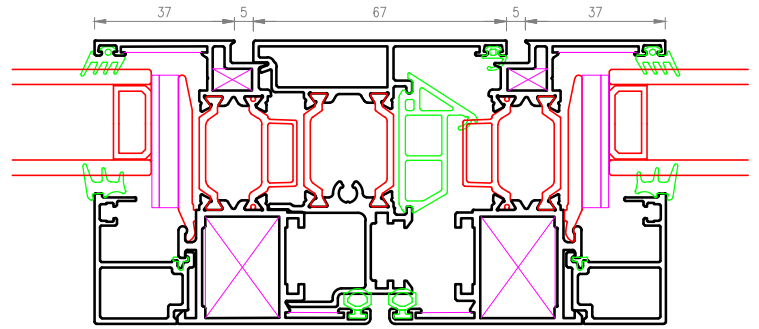
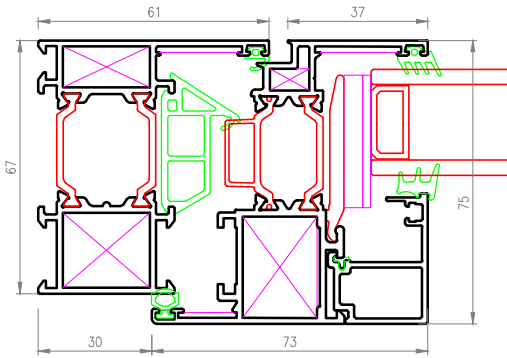

QS

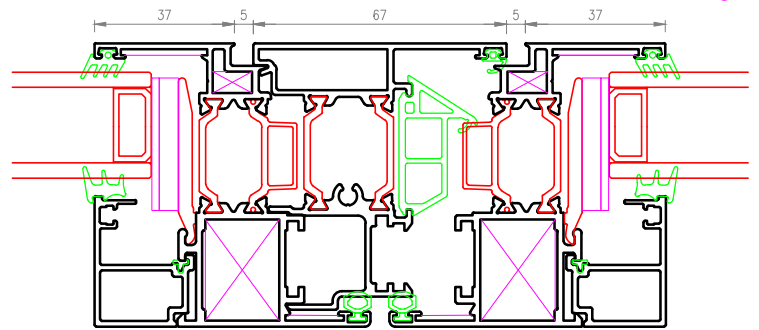
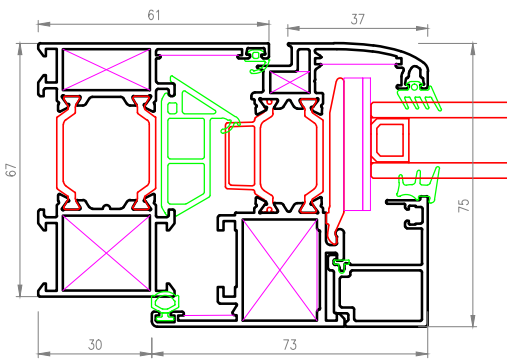

ZEROQ

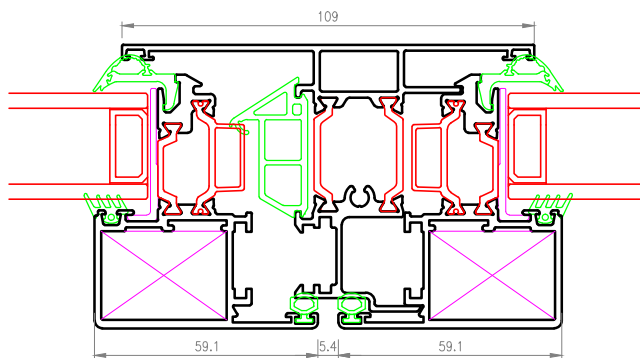
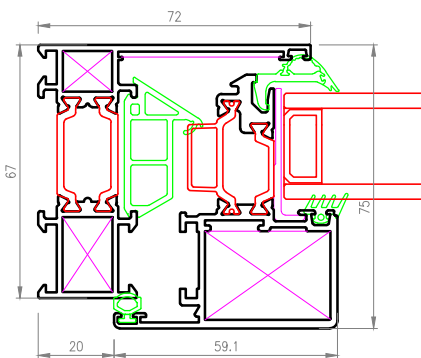

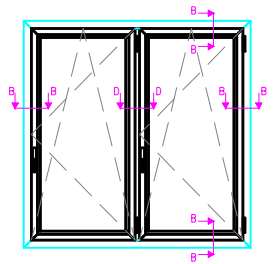

QQ

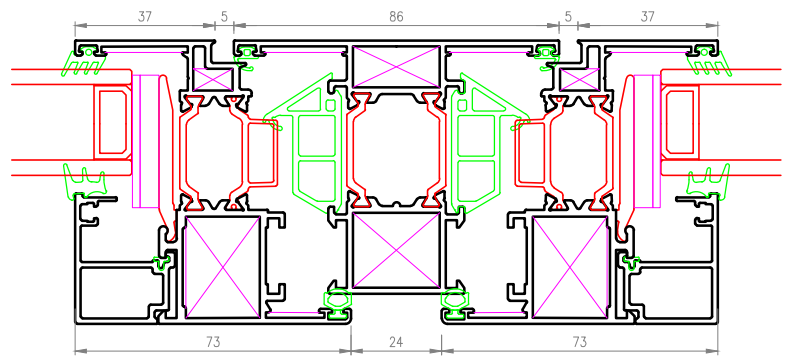
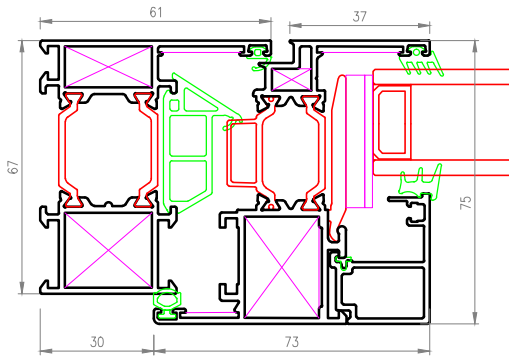

QS

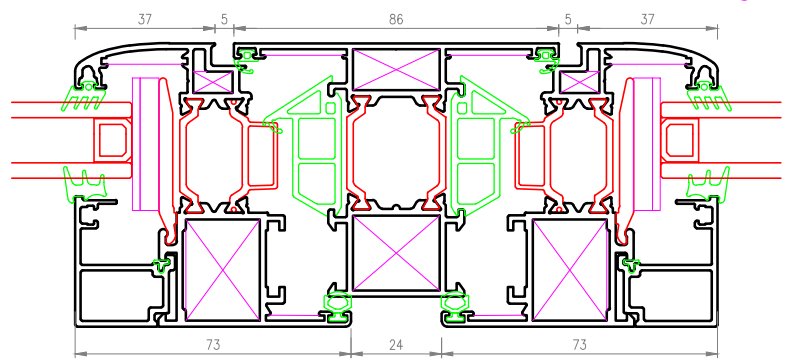
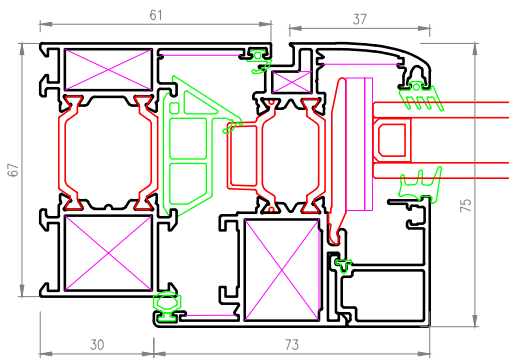

ZEROQ

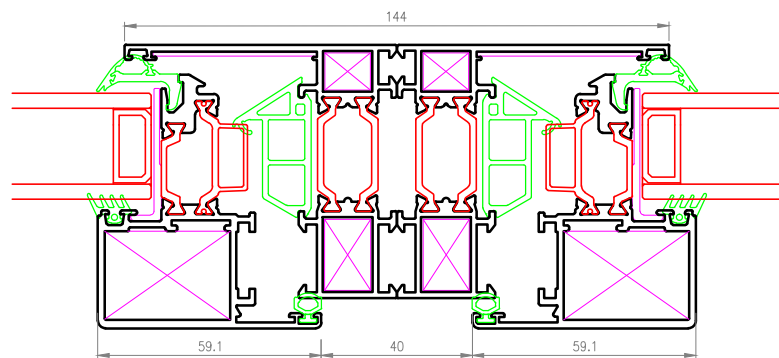
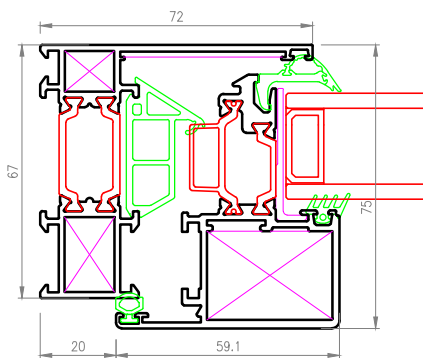

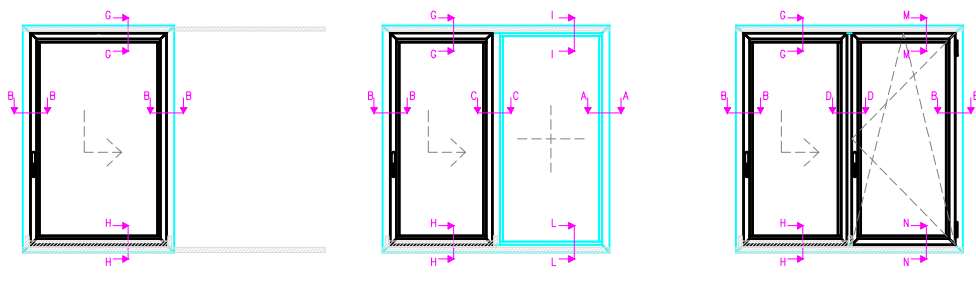

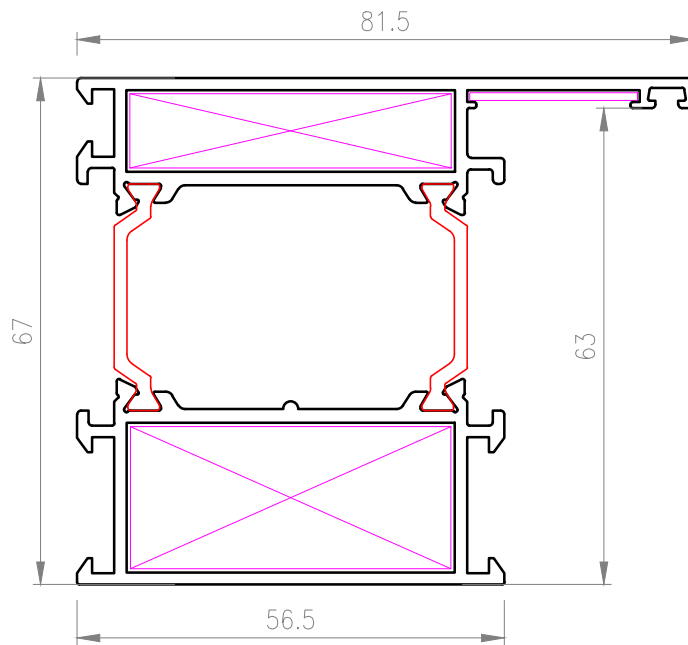
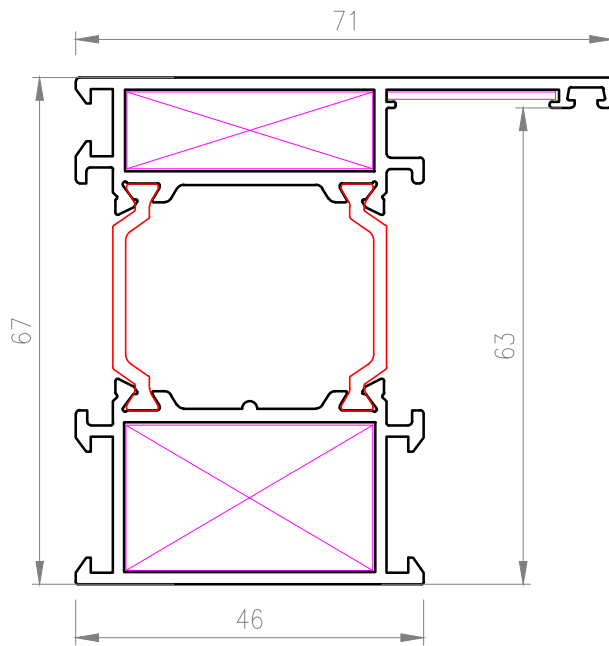

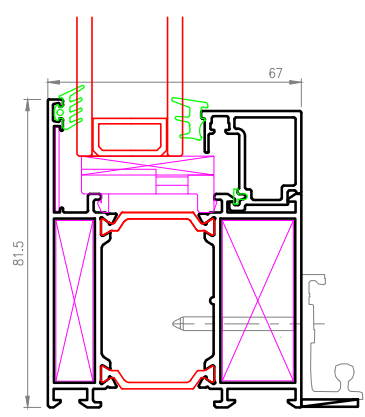
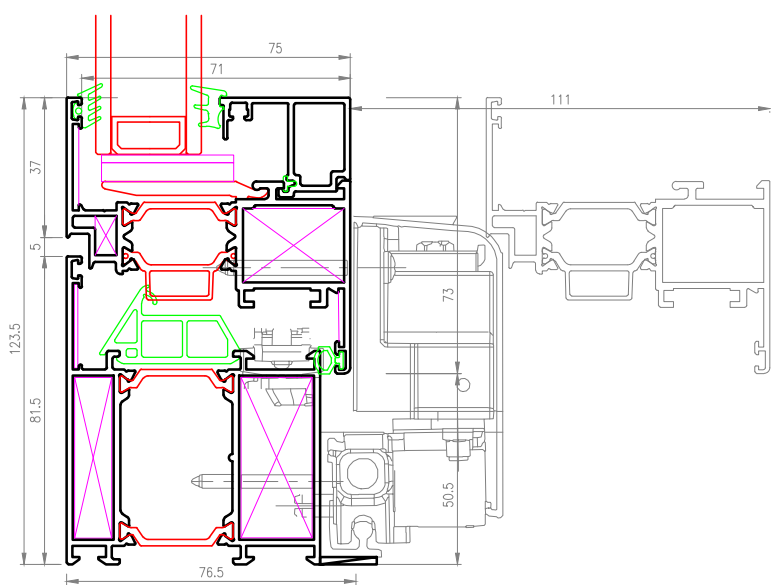
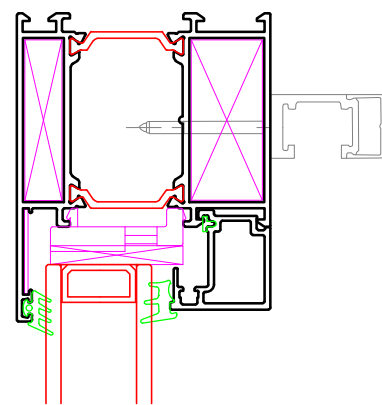
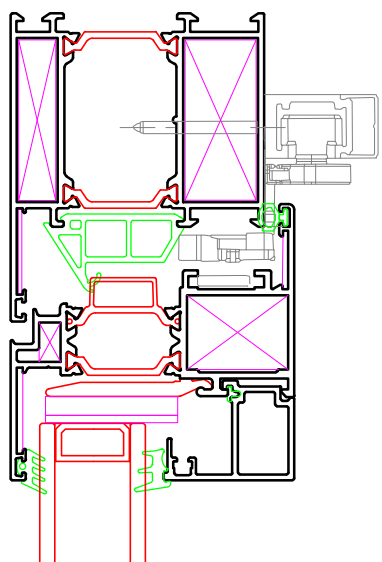
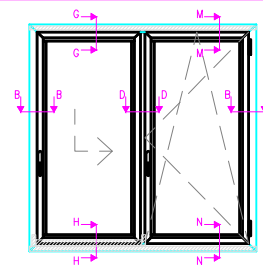
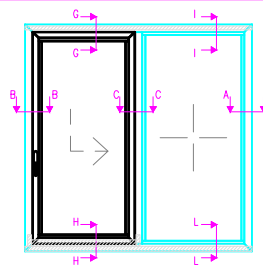
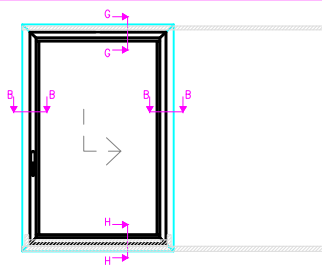

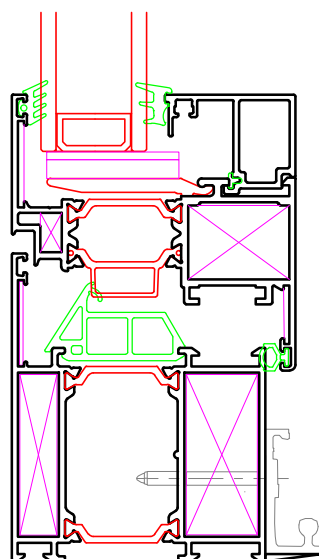
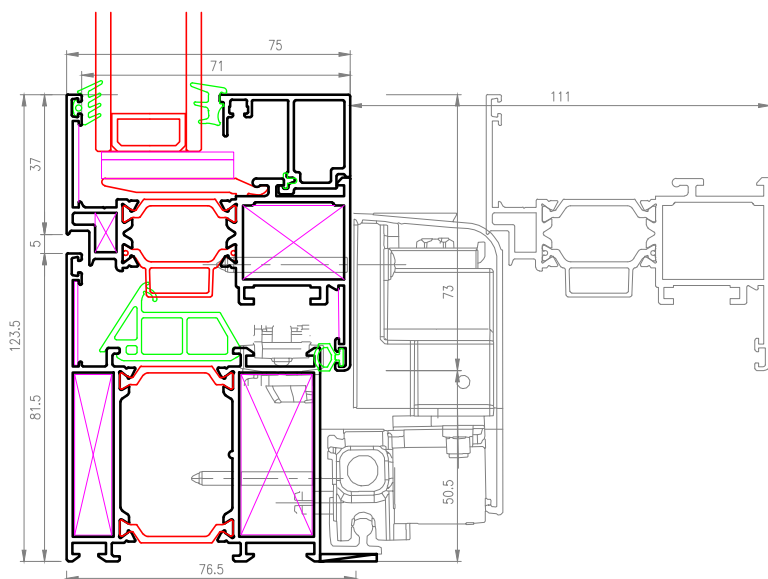
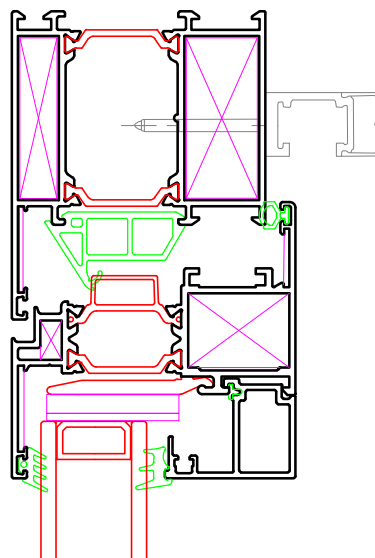
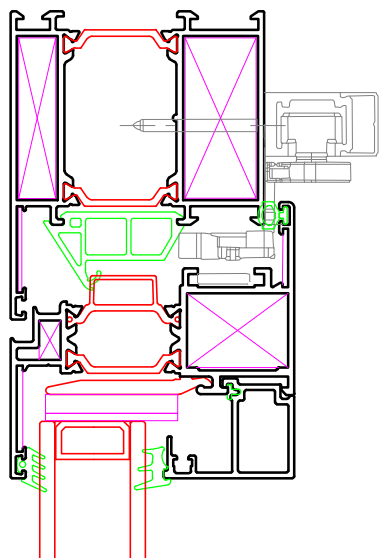
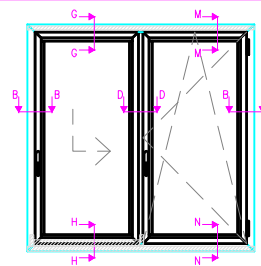
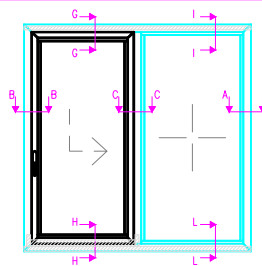
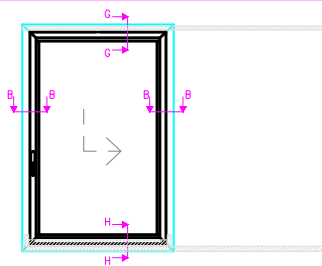

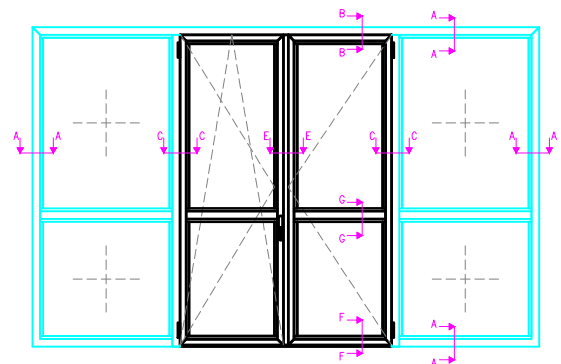
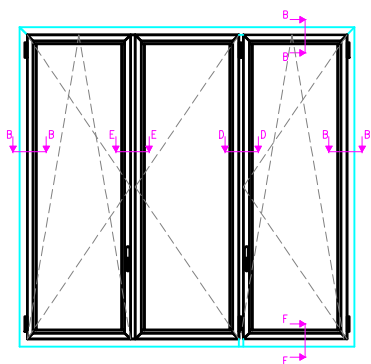
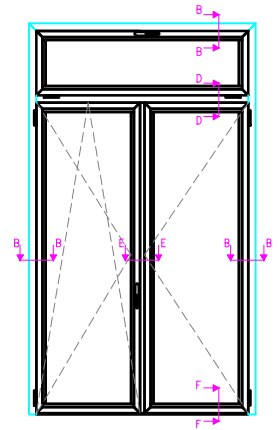
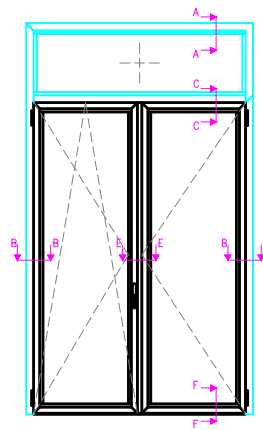
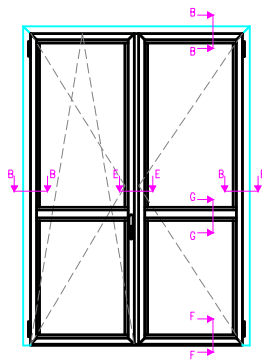
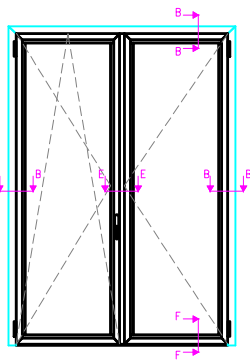
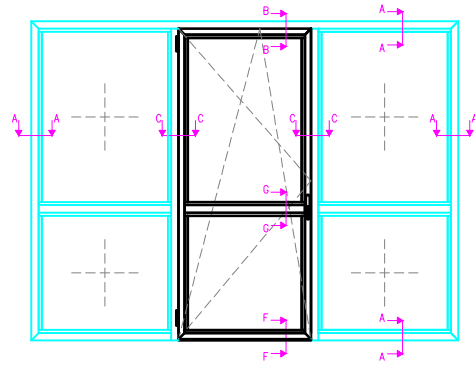
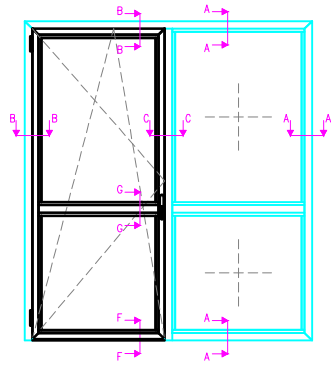
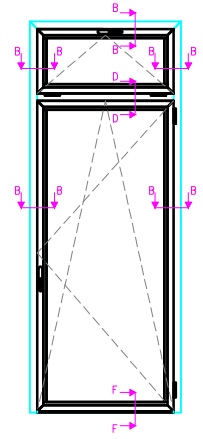
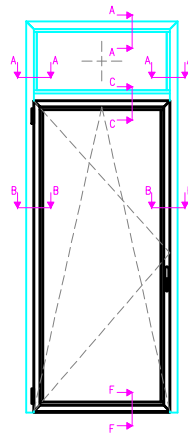
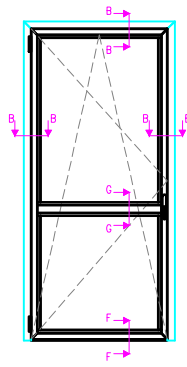
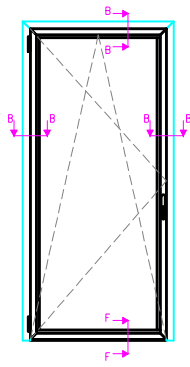

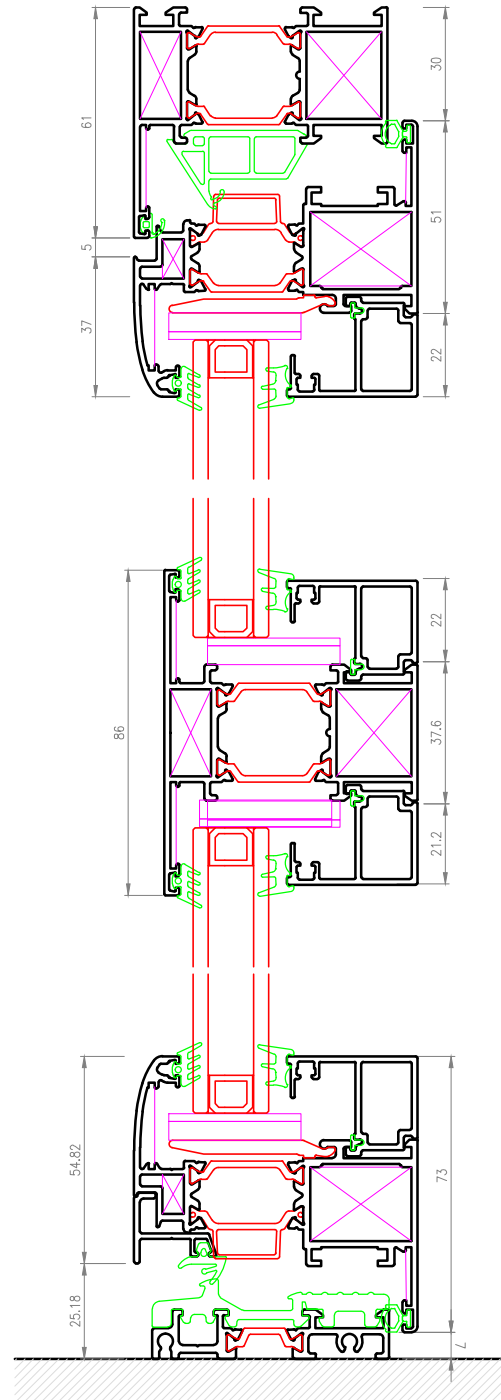
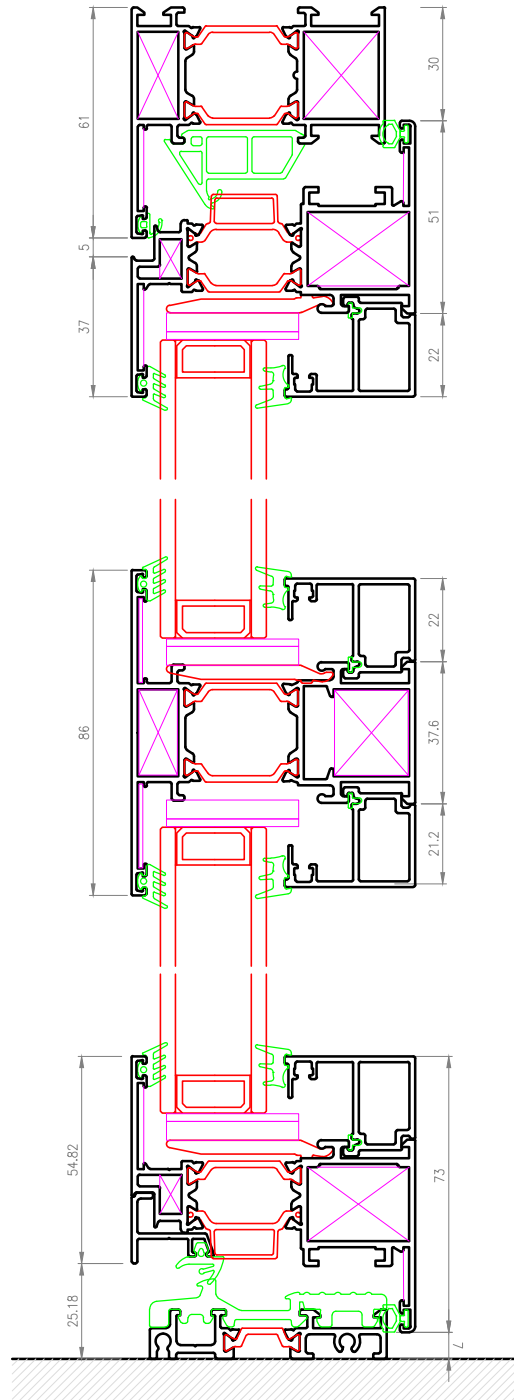
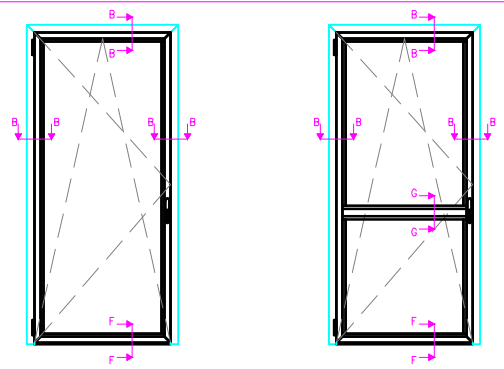
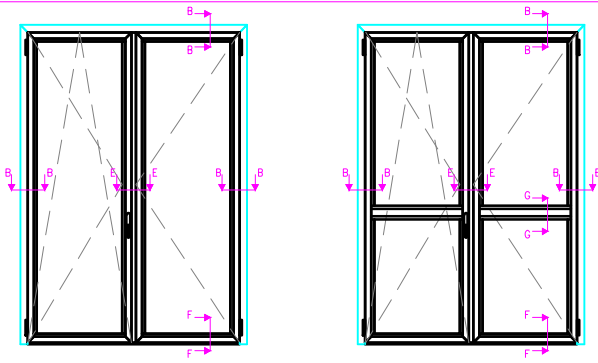

PROFILO GOCCIOLAIO

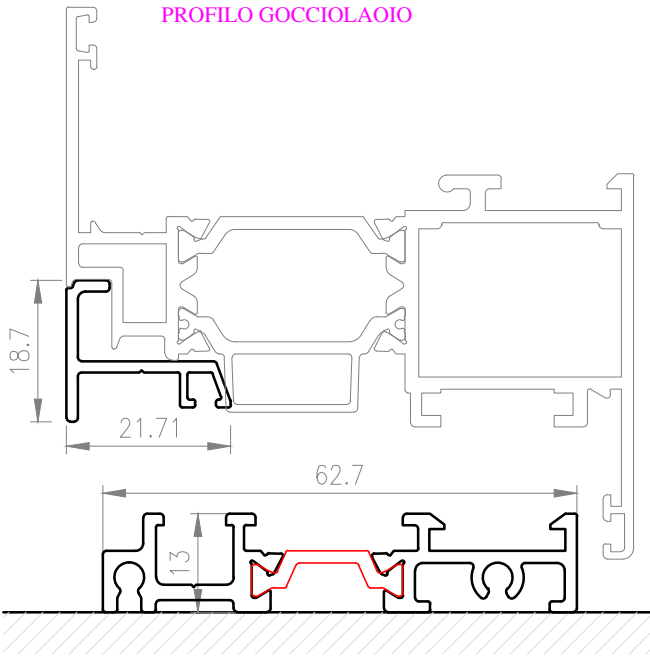

PROFILO SOGLIA PER PORTA-FINESTRA

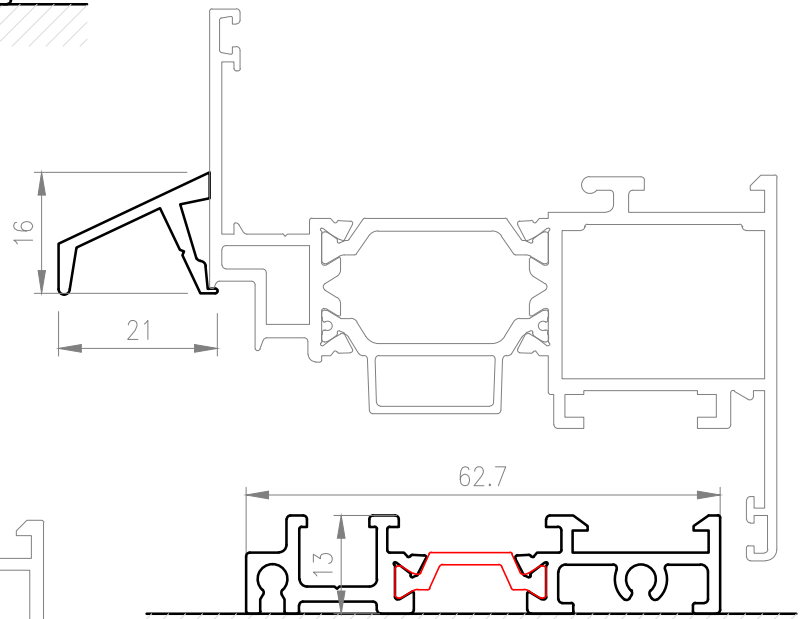

PROFILO GOCCIOLAIO

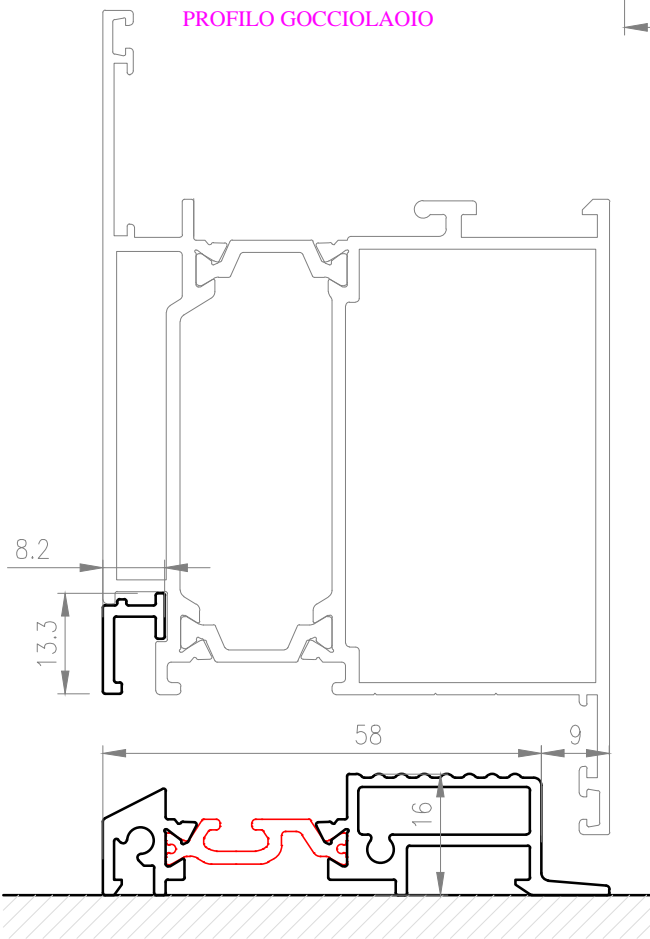

PROFILO COMPLEMENTARE SU ANTA
PORTA APERTURA INTERNA

PROFILO SOGLIA PER PORTA-FINESTRA

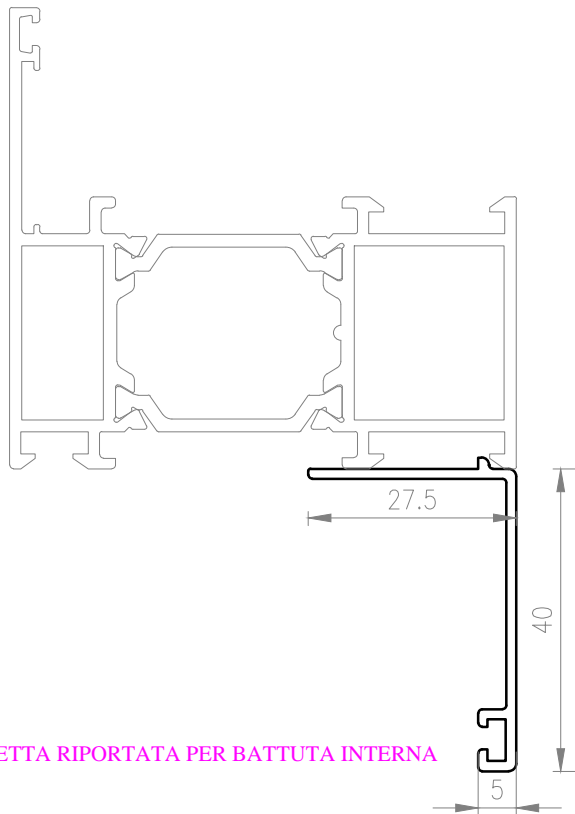

ALETTA RIPORTATA PER BATTUTA INTERNA

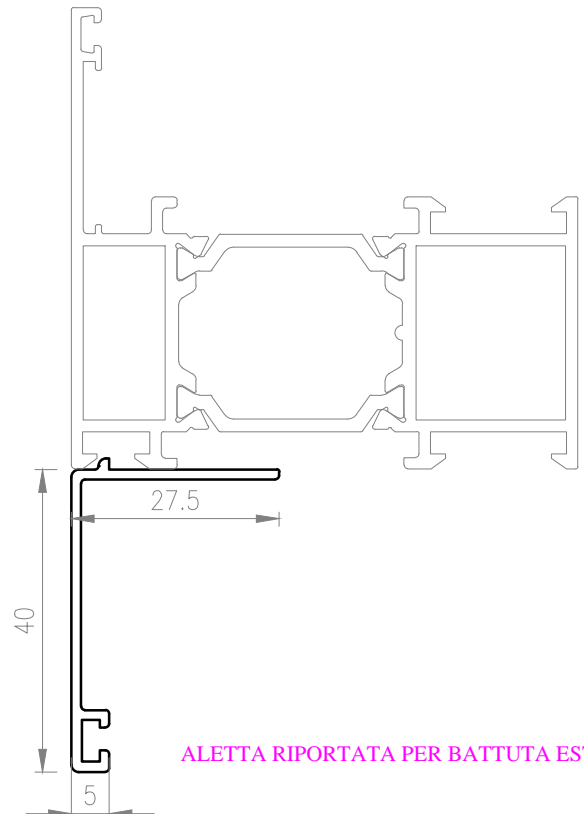

ALETTA RIPORTATA PER BATTUTA ESTERNA

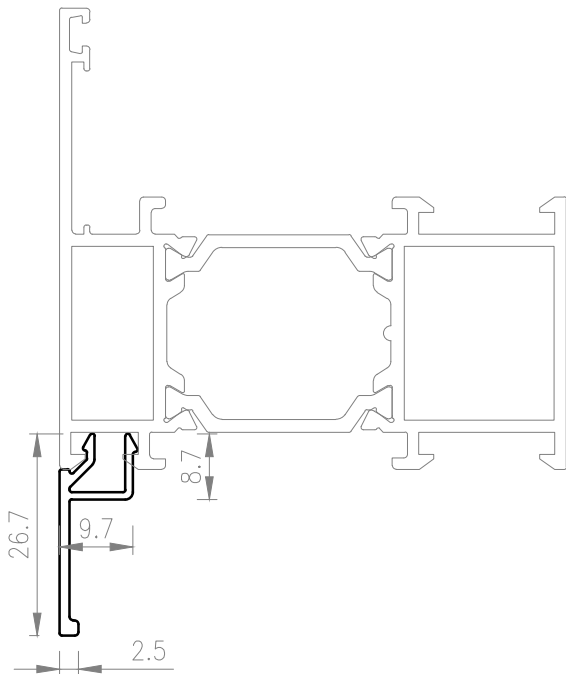

PROFILO COMPENSATORE

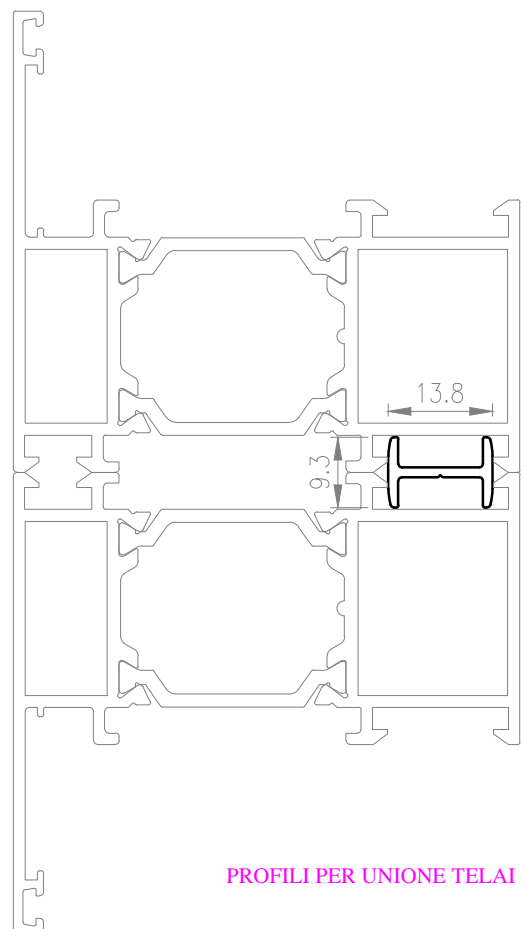

PROFILI PER UNIONE TELAI

ELEMENTO PER RACCORDO A 90°
SQUADRATO

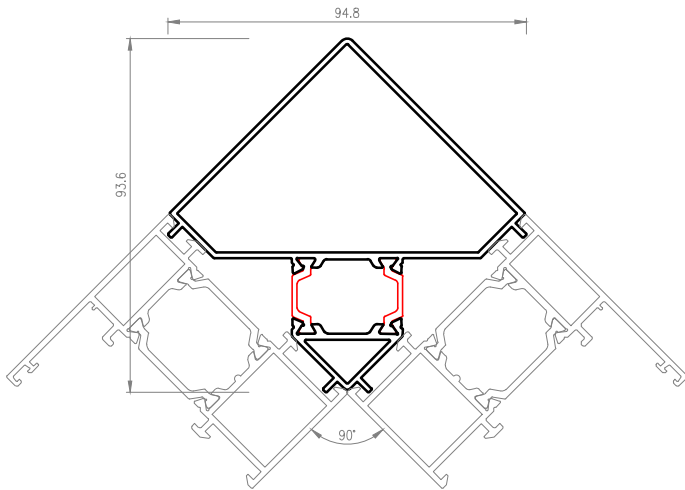

ELEMENTO PER RACCORDO A 135°
SQUADRATO

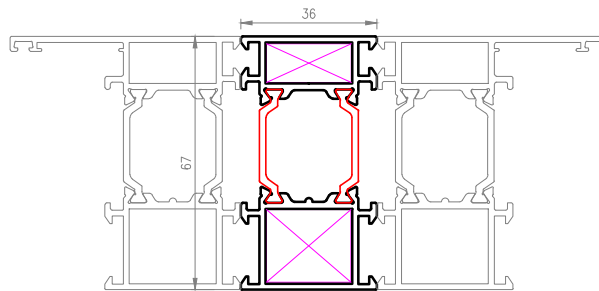
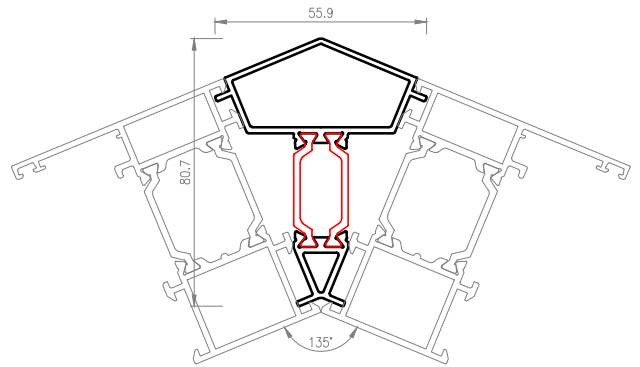

ELEMENTO DISTANZIATORE

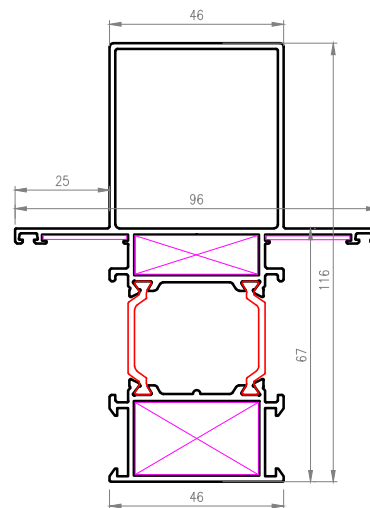
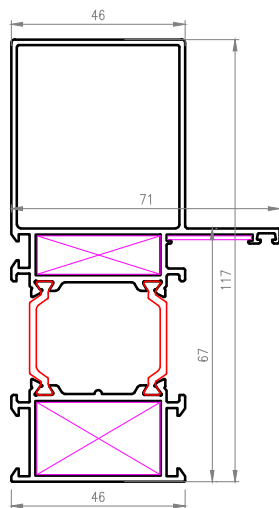

COLONNINE DI IRRIGIDIMENTO

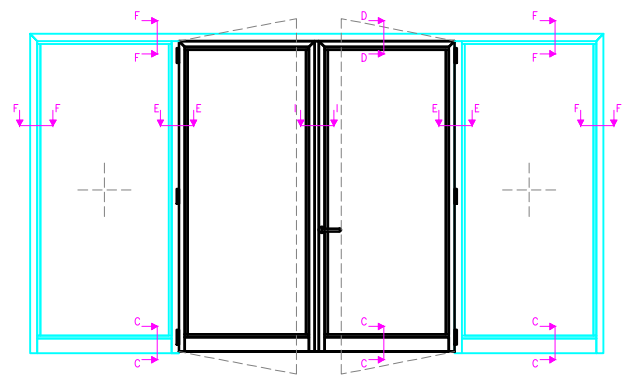
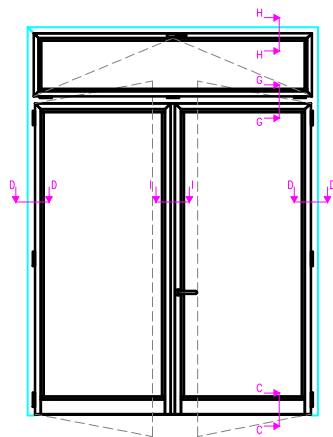
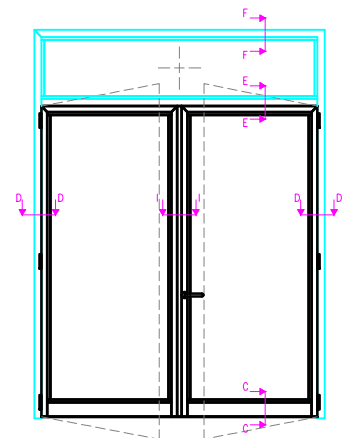
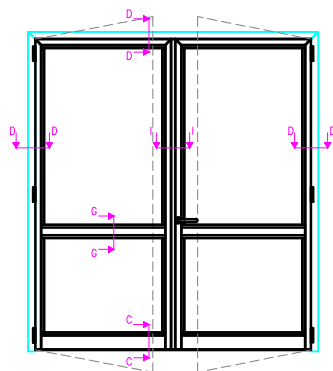
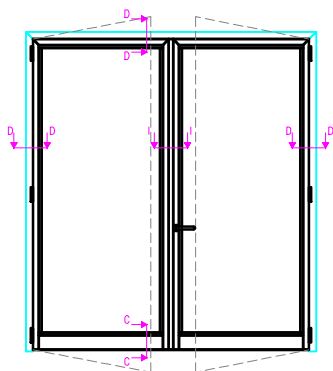
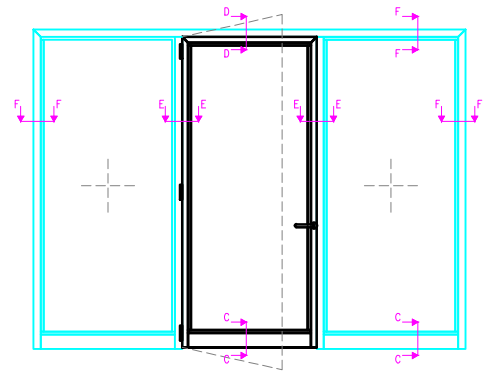
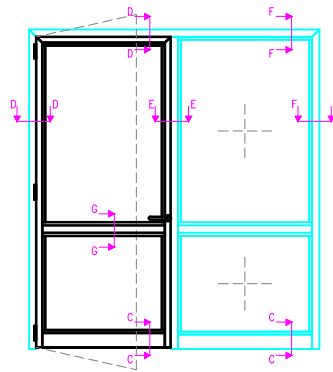
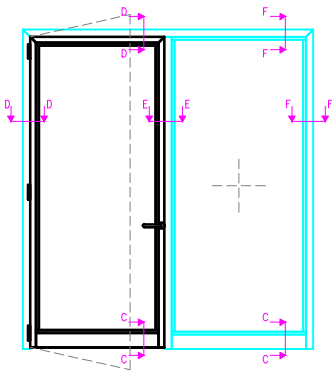
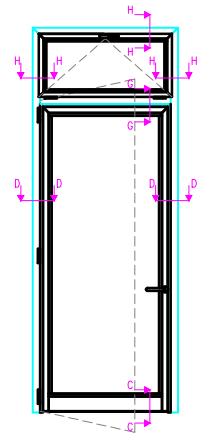
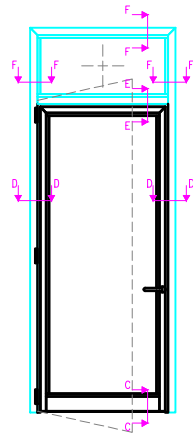
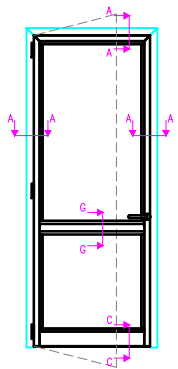
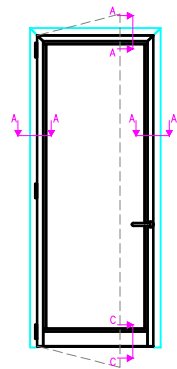
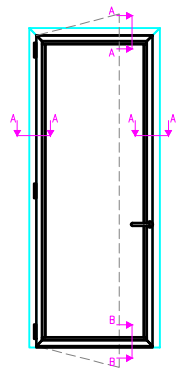

PROFILO TELAIO PORTA

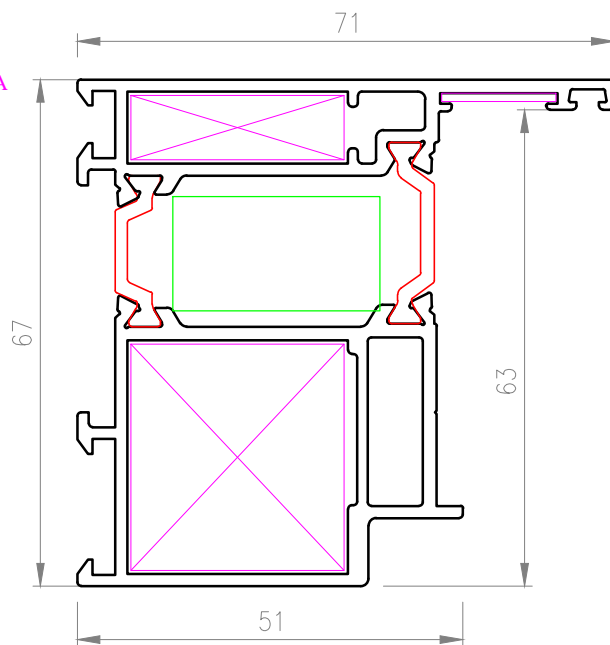

PROFILO ANTA APERTURA INTERNA

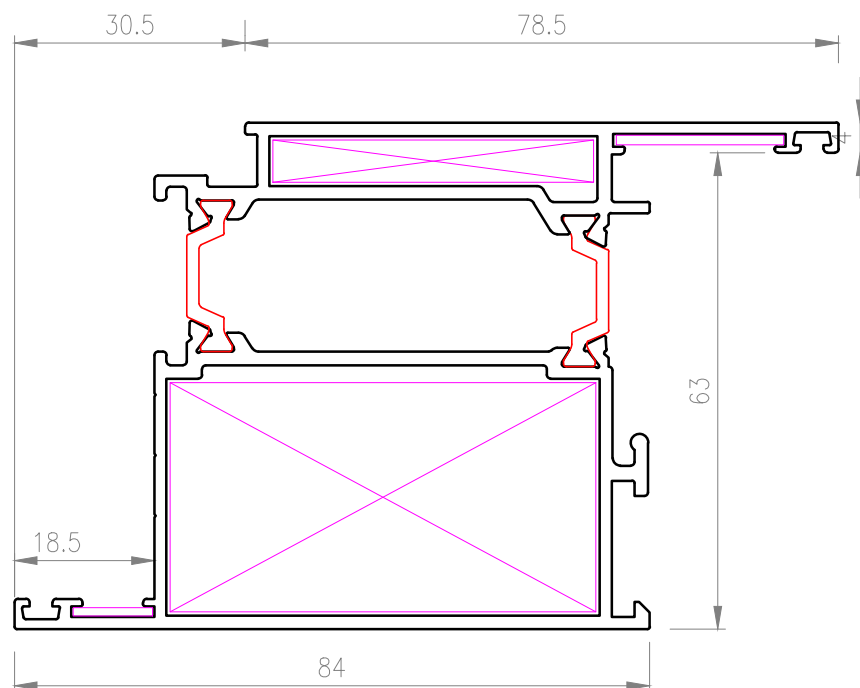

RIPORTO CENTRALE PER PORTA A 2 ANTE

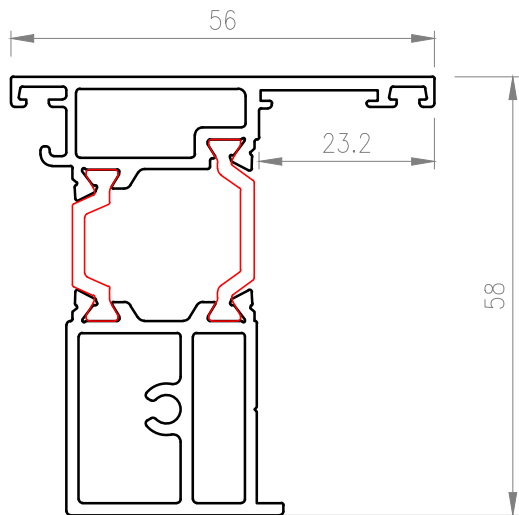

PROFILO INVERSIONE DI BATTUTA

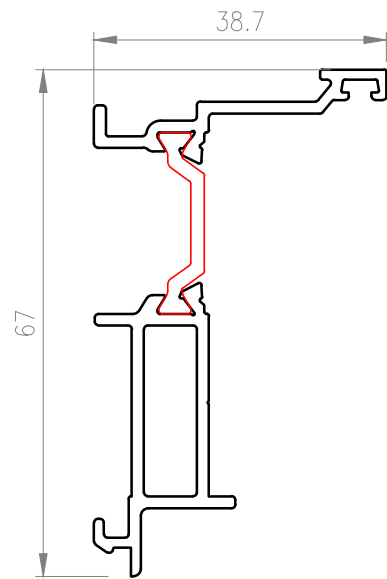

PROFILO AD L MAGGIORATO
UTILIZZATO COME ZOCCOLO

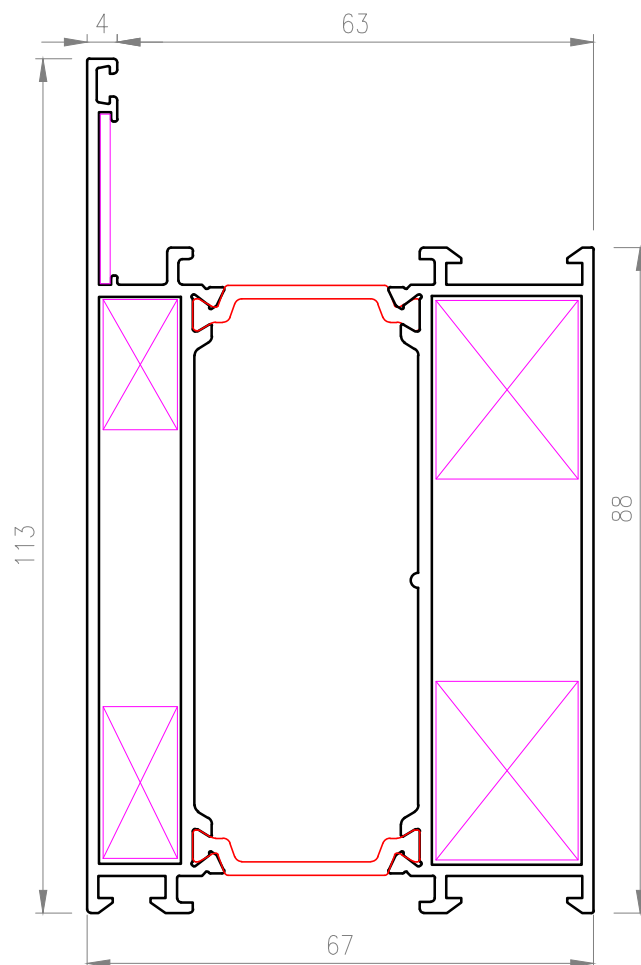

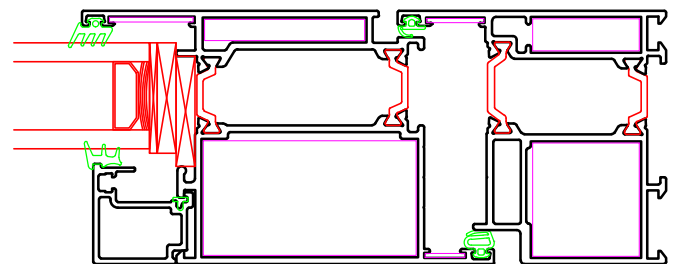
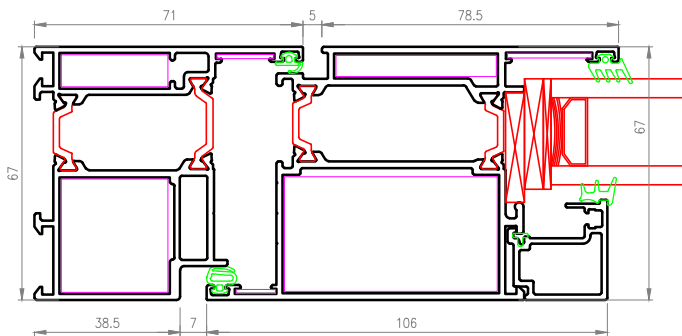
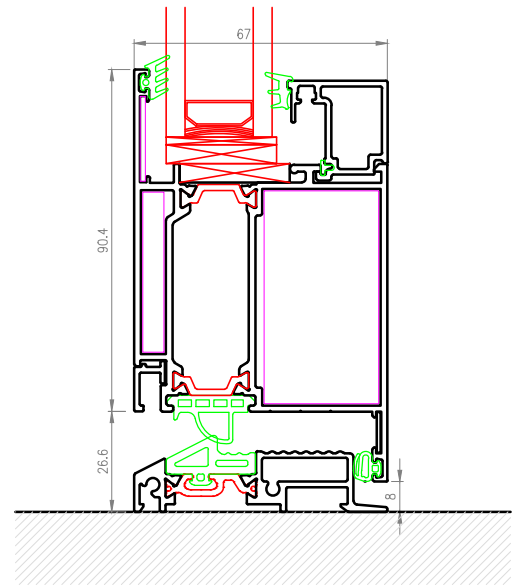
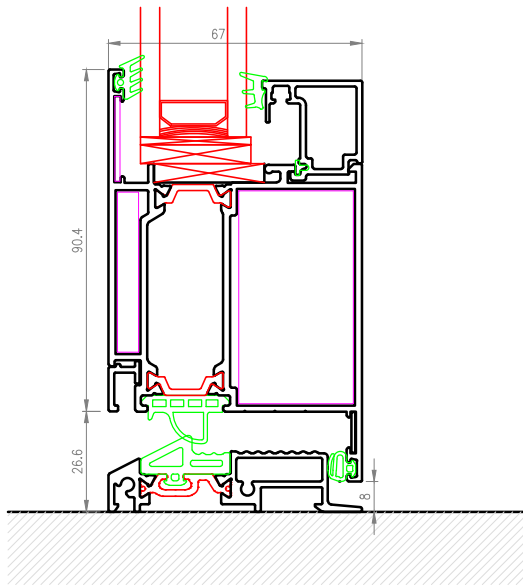
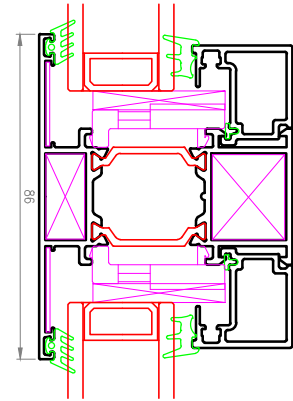
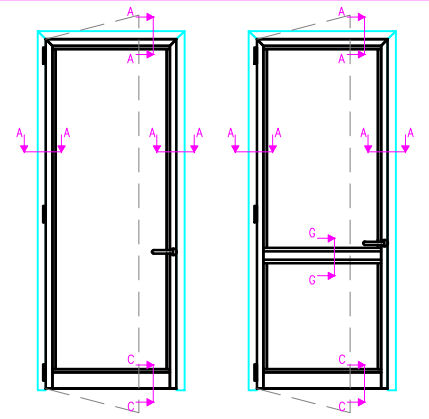
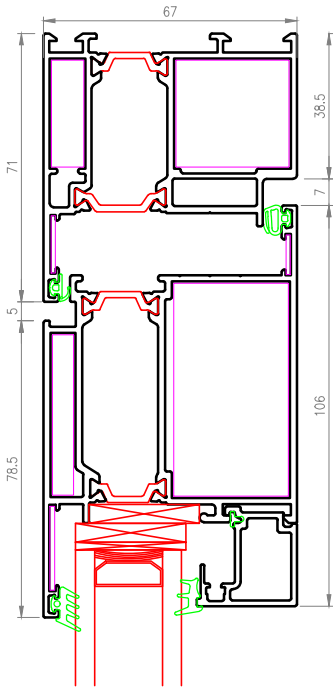

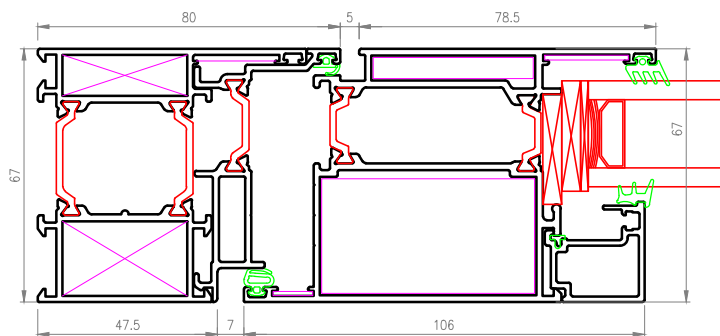
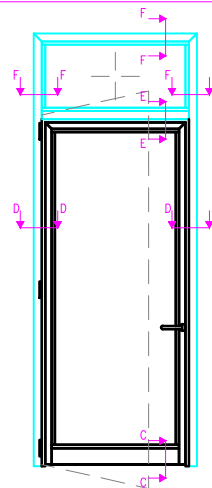
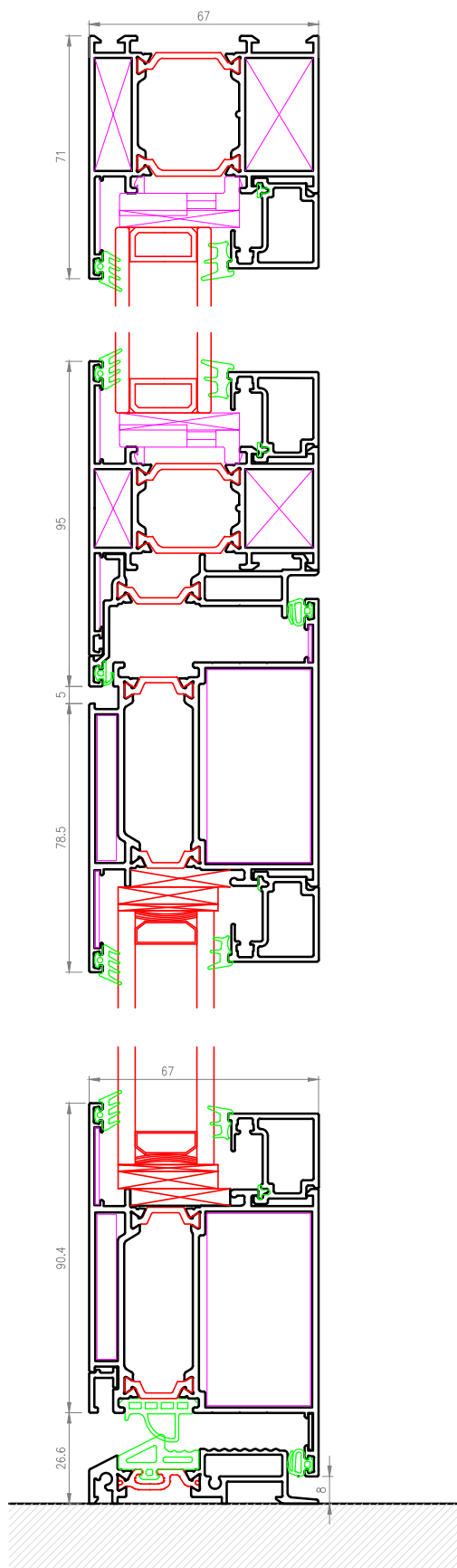

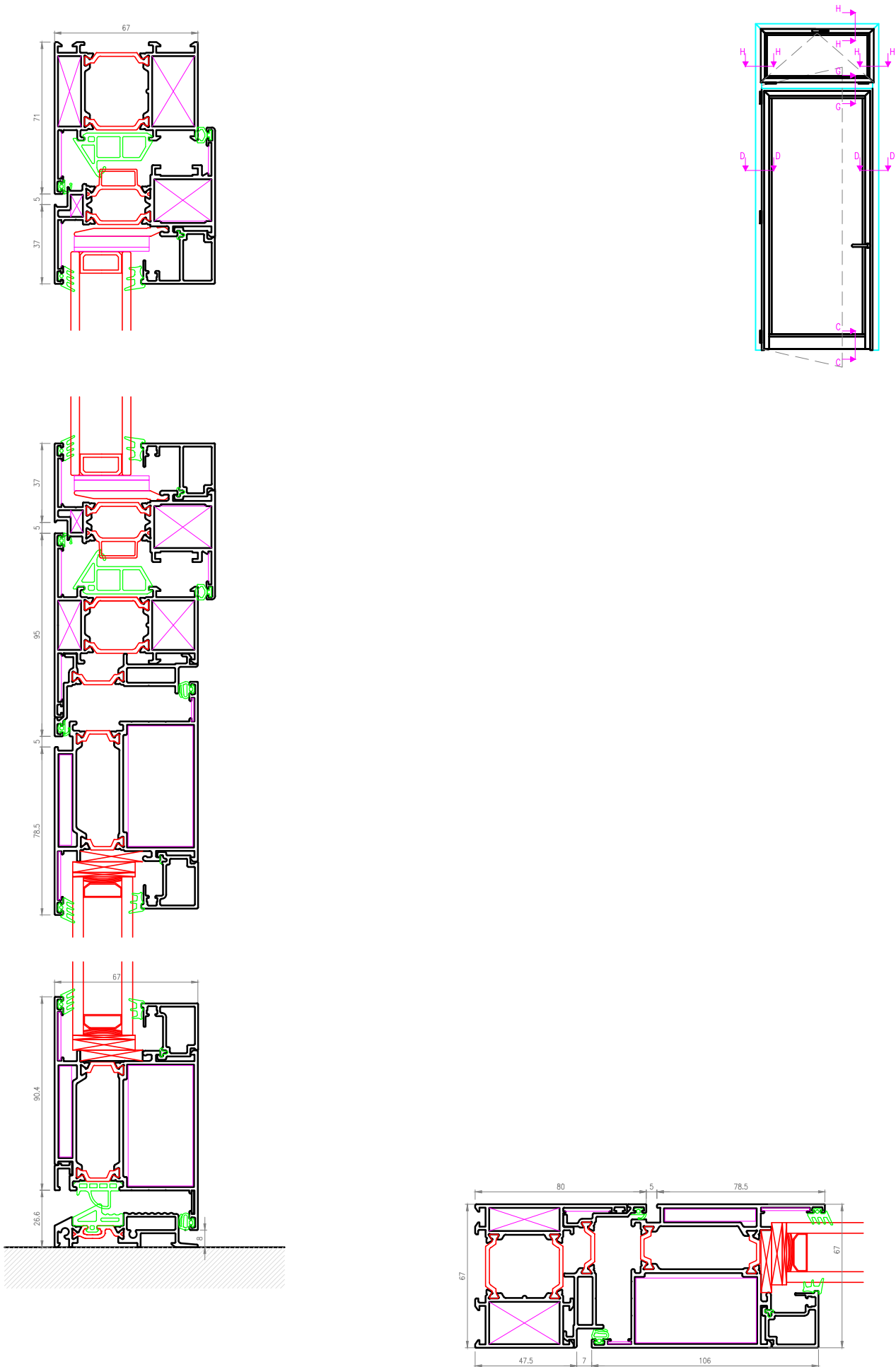

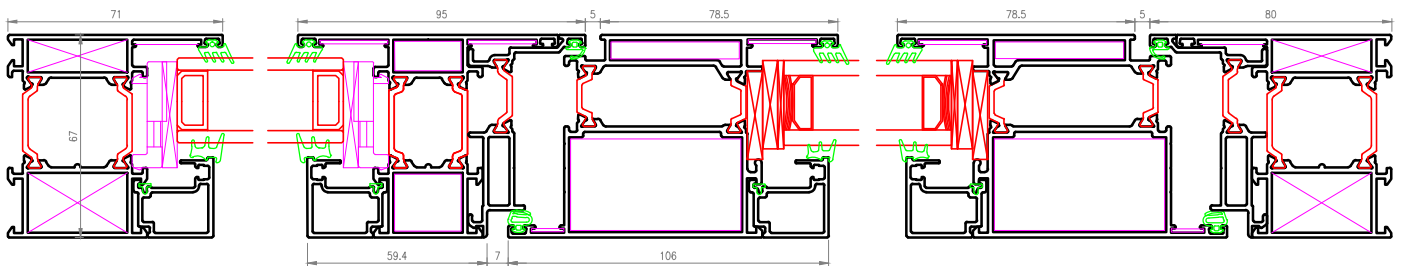
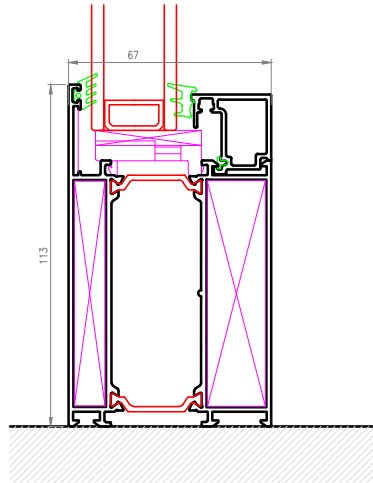
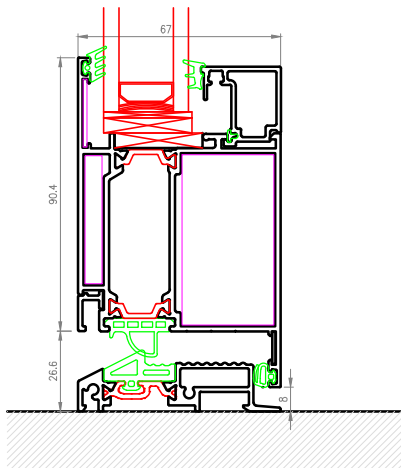
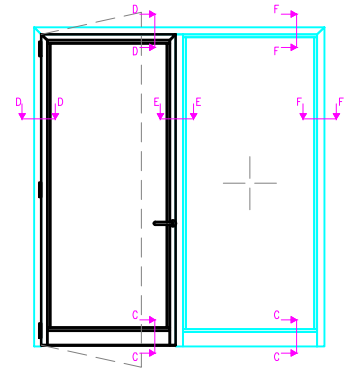
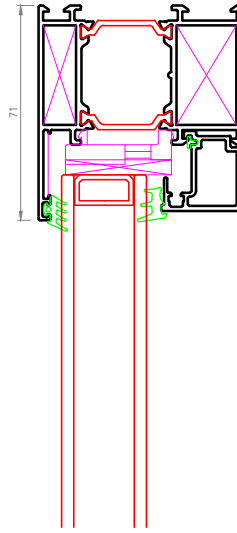
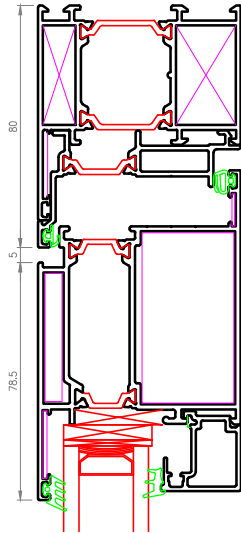

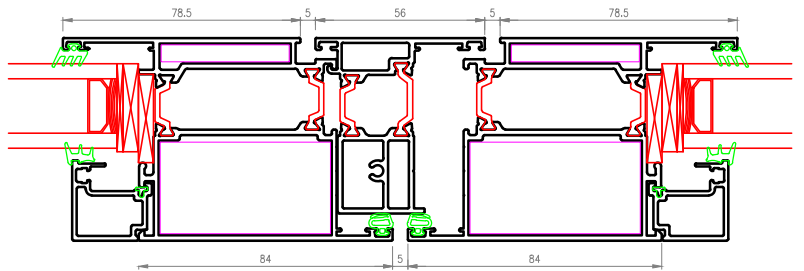
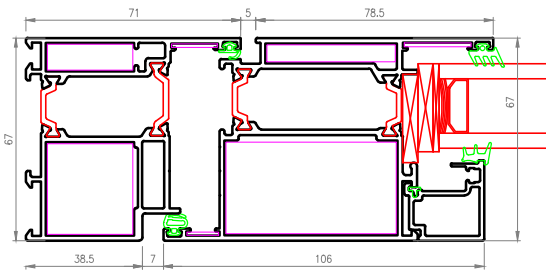
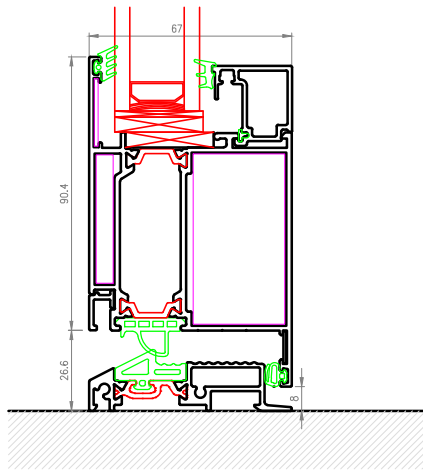
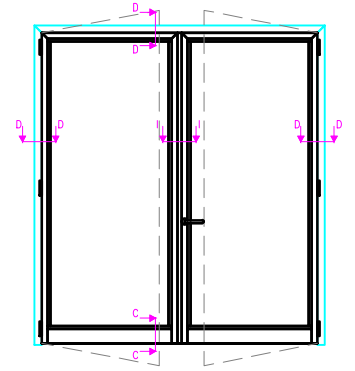
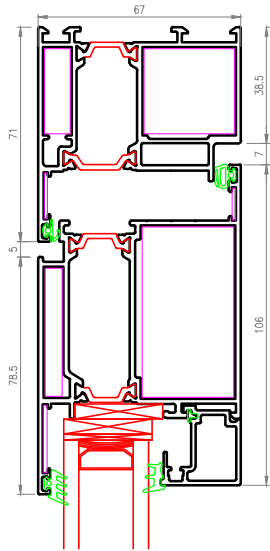

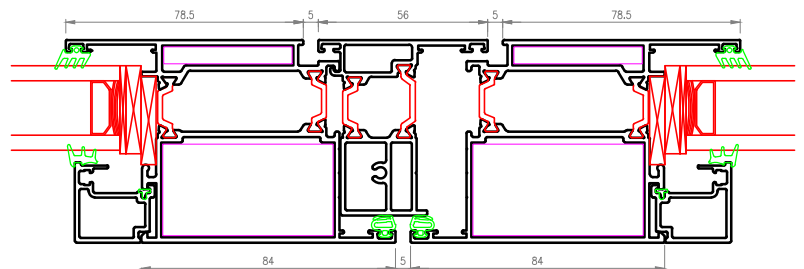
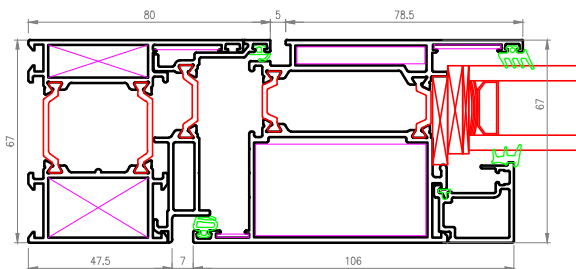
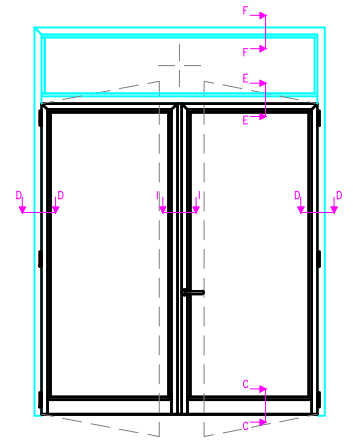
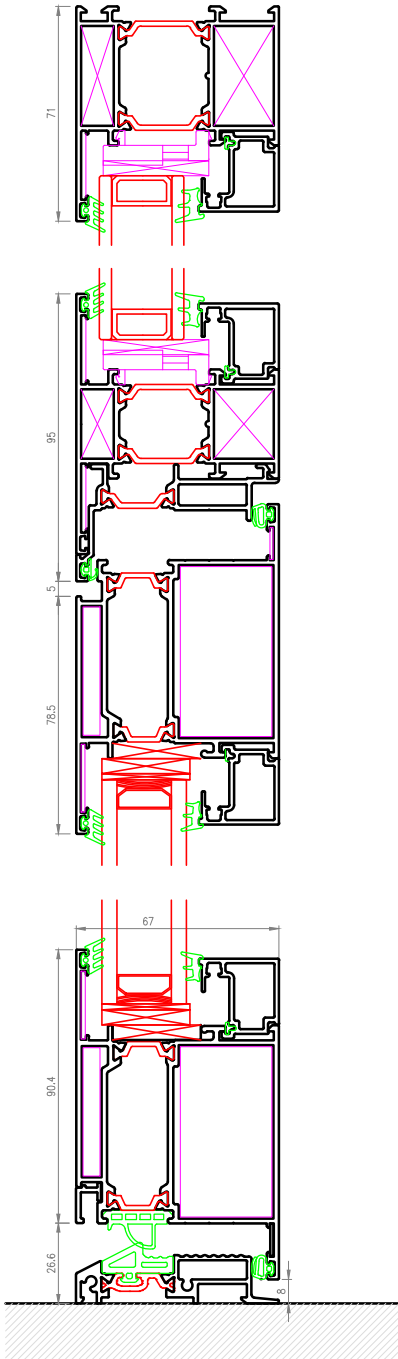

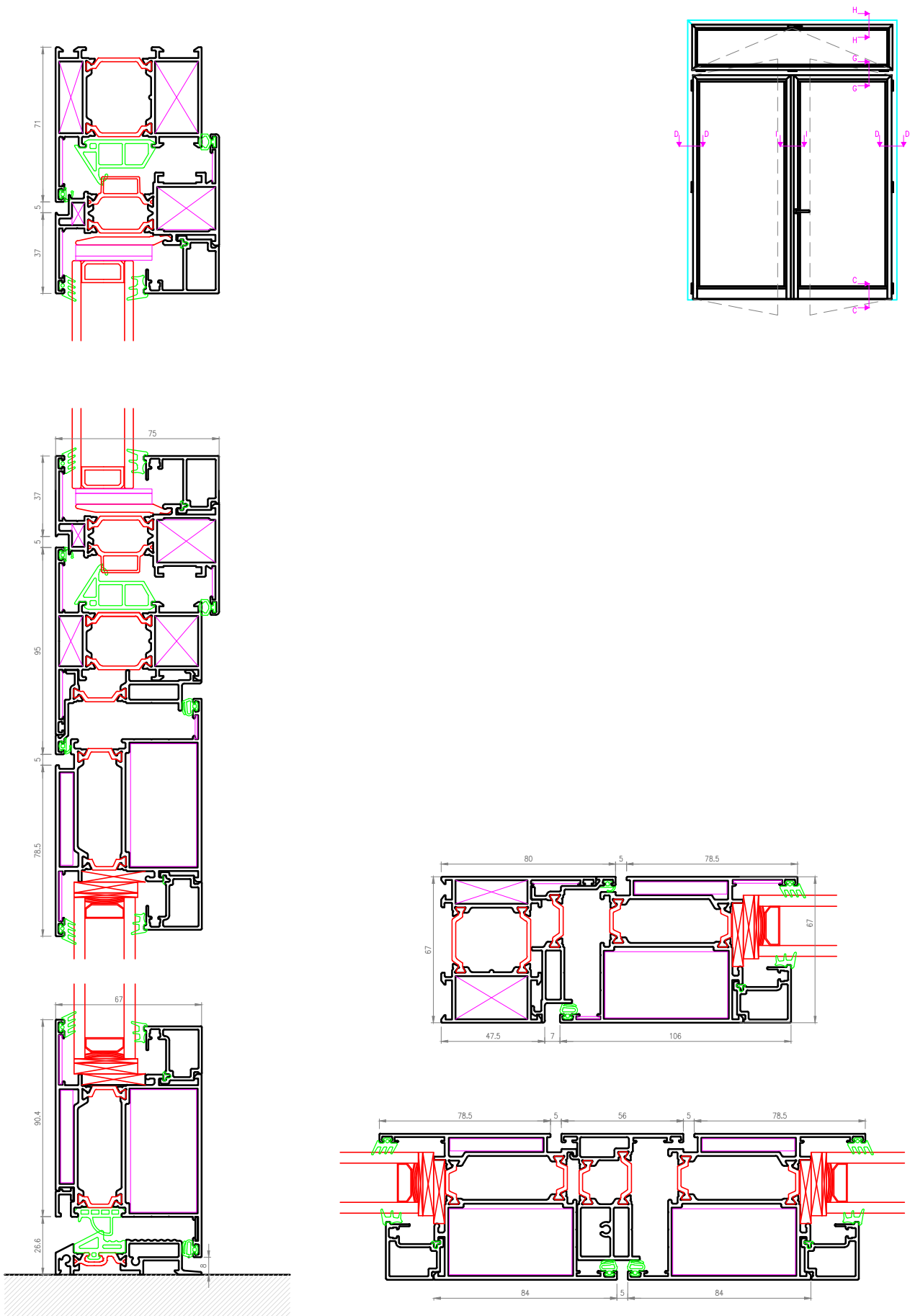

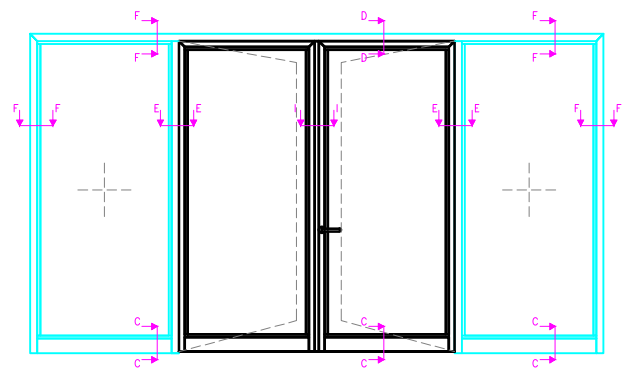
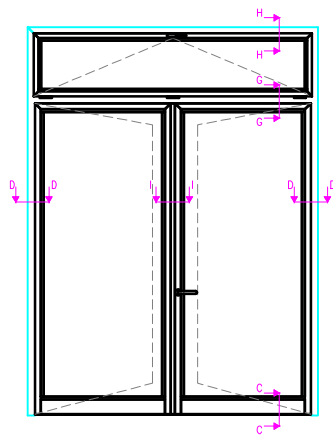
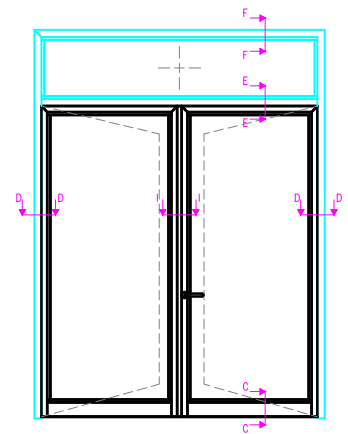
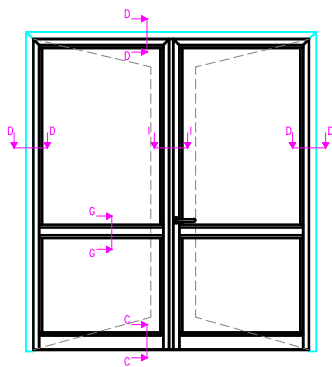
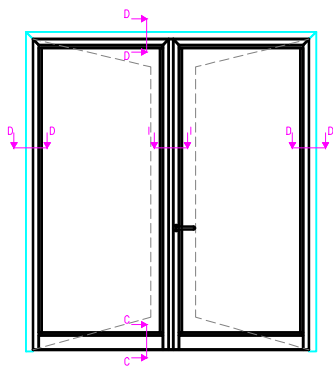
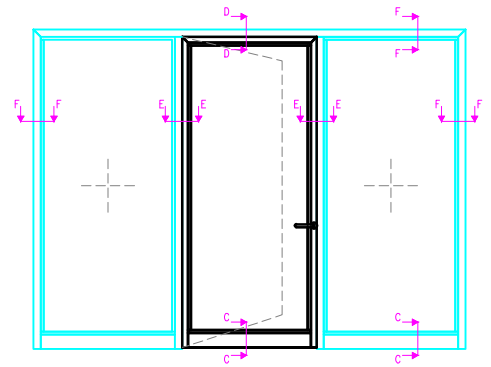
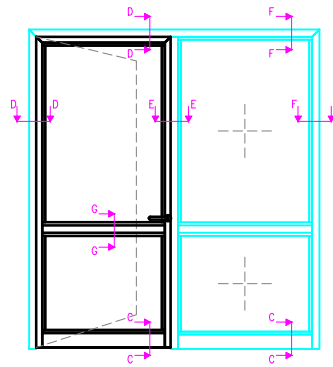
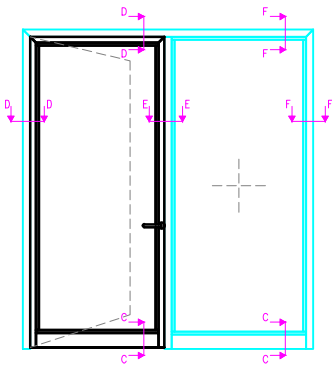
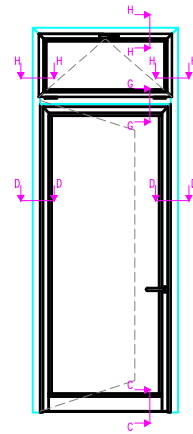
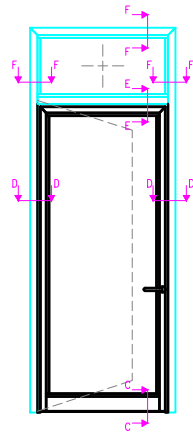
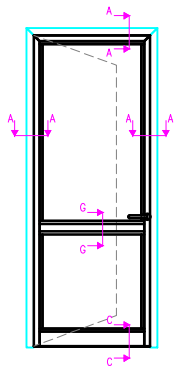
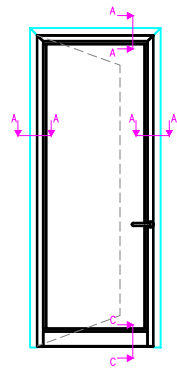
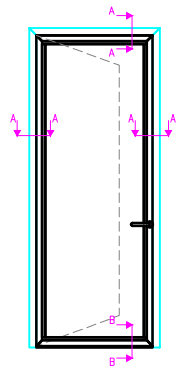

PROFILO TELAIO PORTA

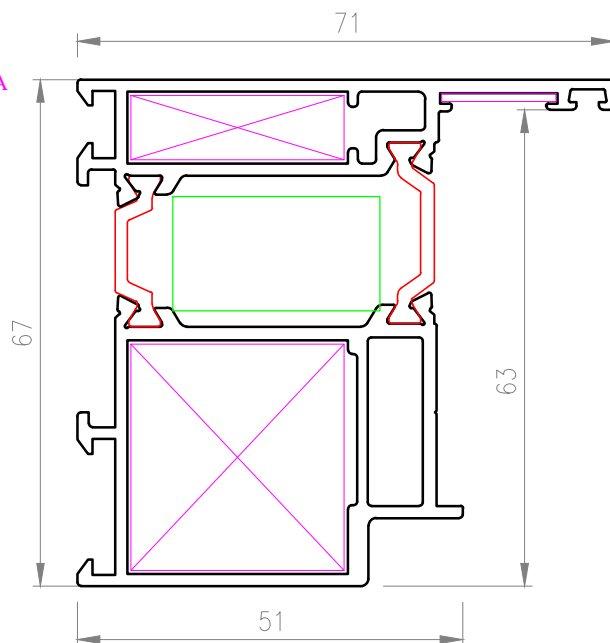

PROFILO ANTA
APERTURA ESTERNA

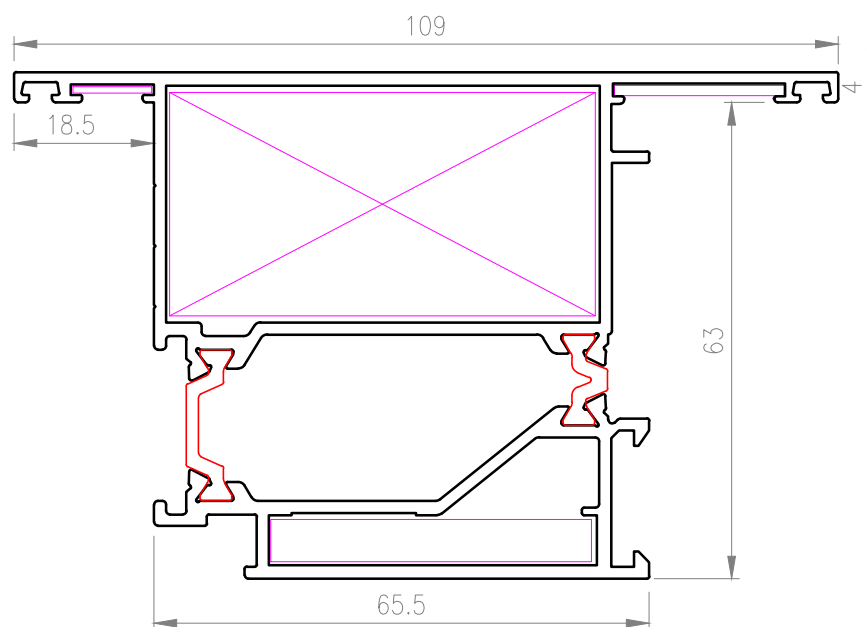

RIPORTO CENTRALE PER PORTA A 2 ANTE

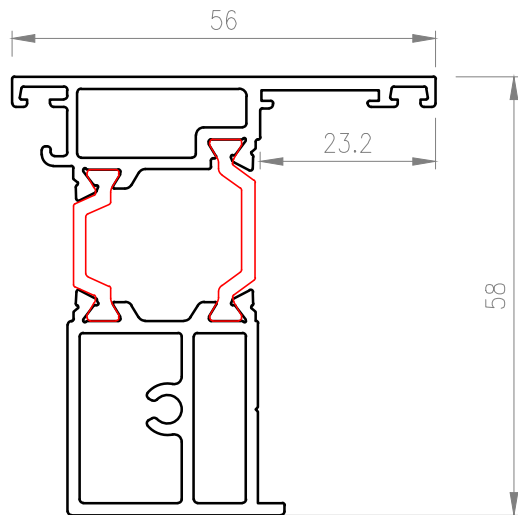

PROFILO INVERISONE DI BATTUTA

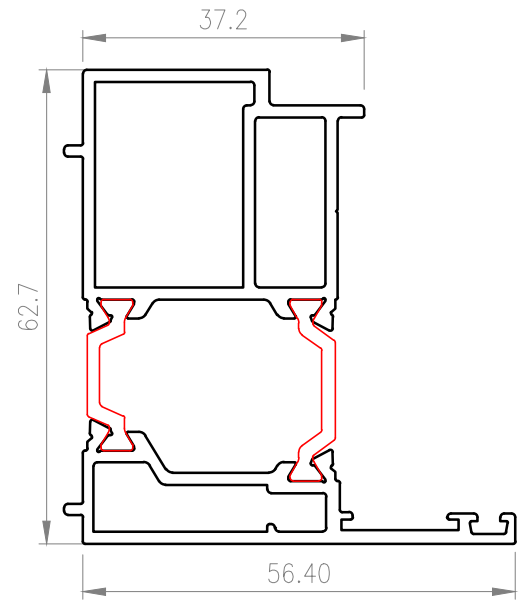

PROFILO AD L MAGGIORATO
UTILIZZATO COME ZOCCOLO

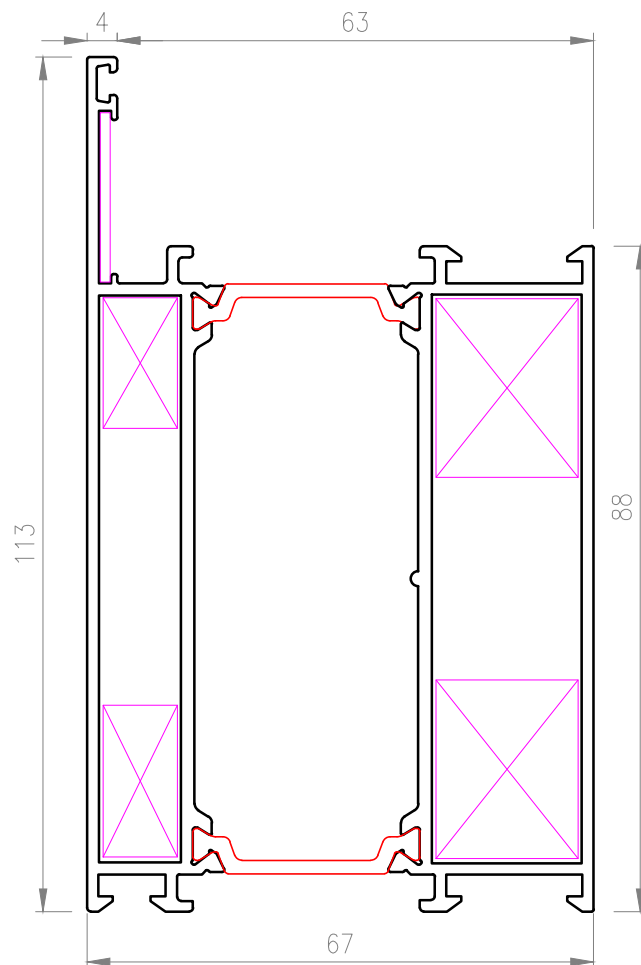

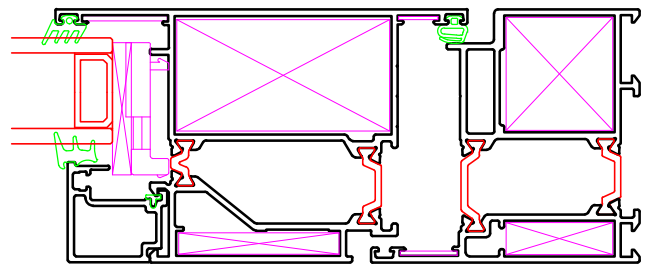
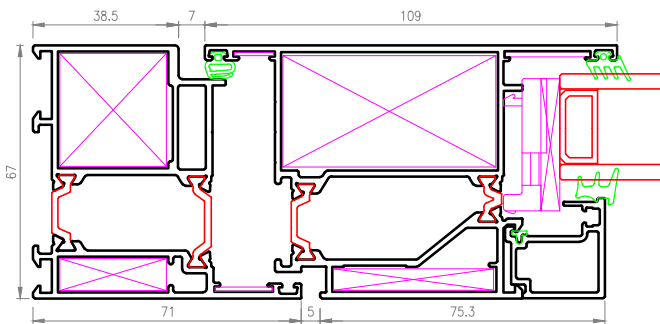
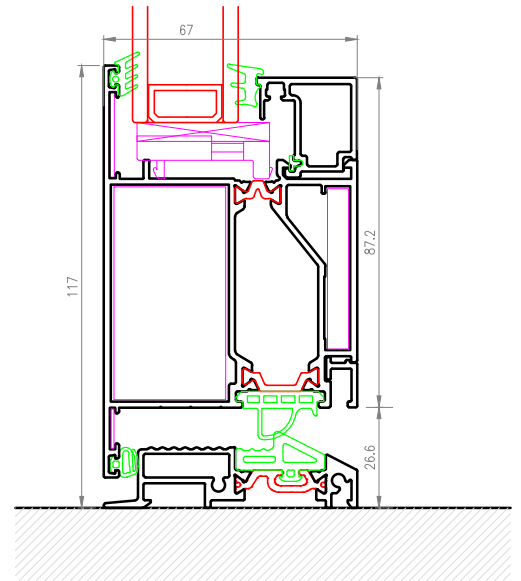
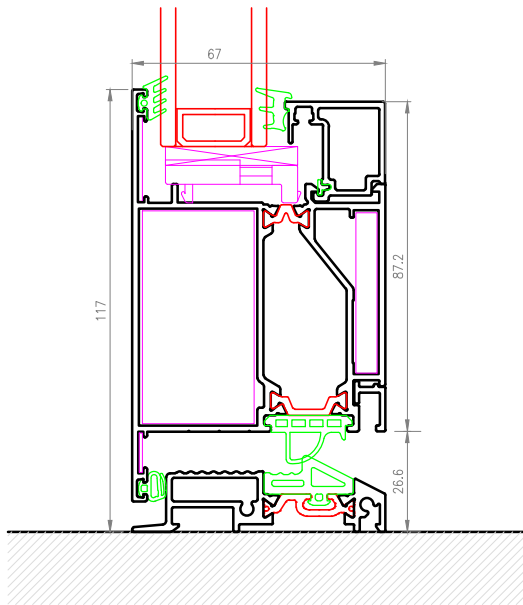
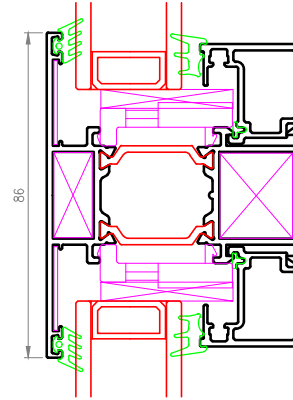
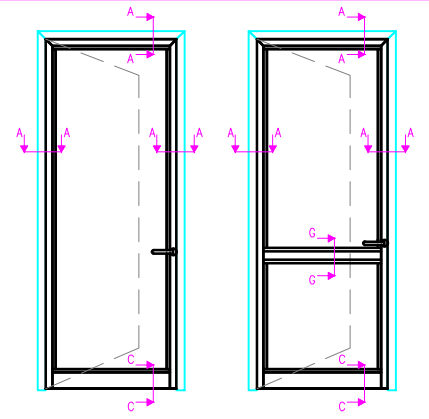
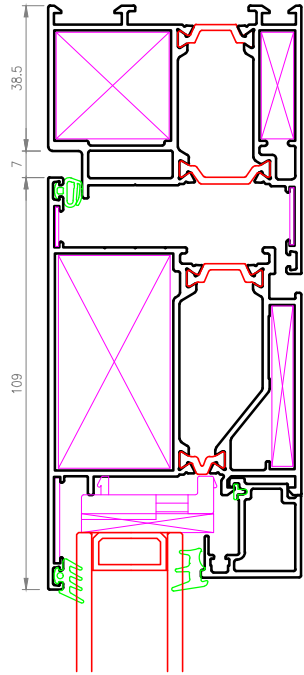

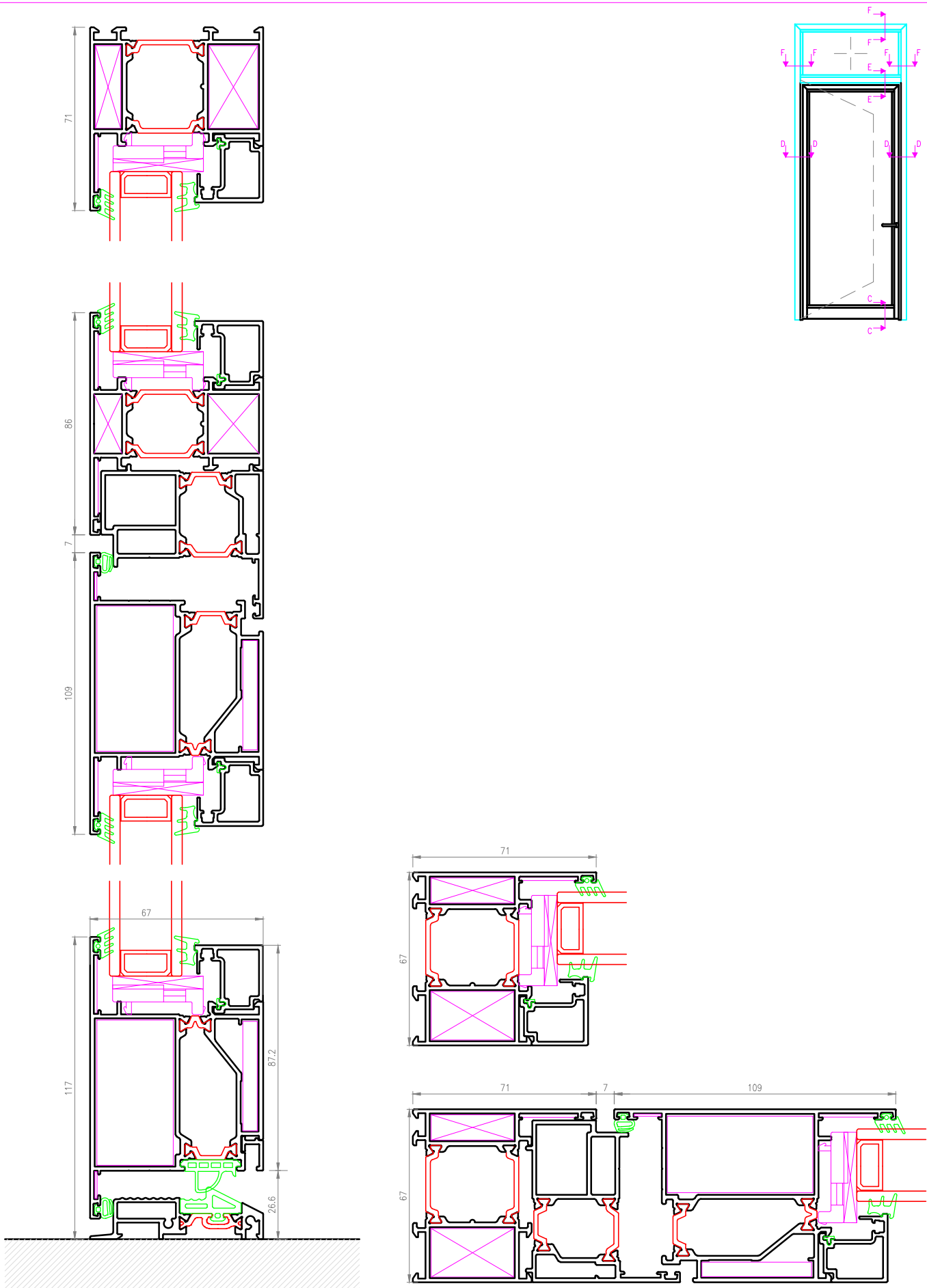

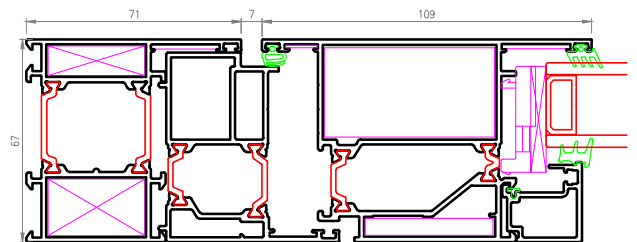
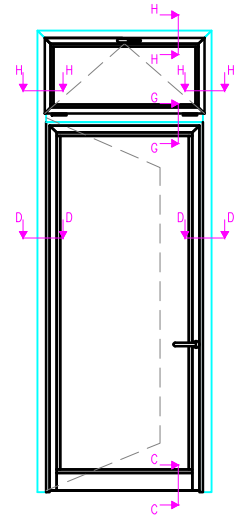
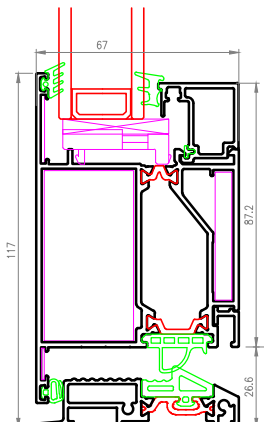
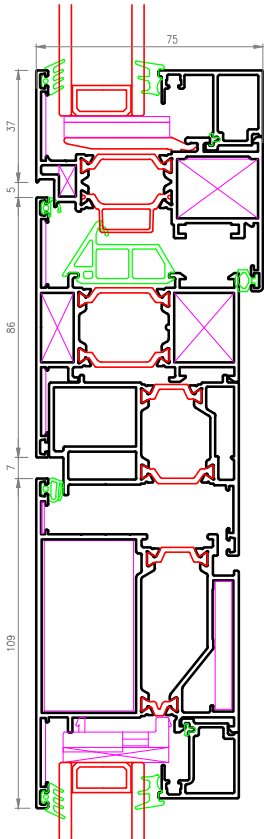
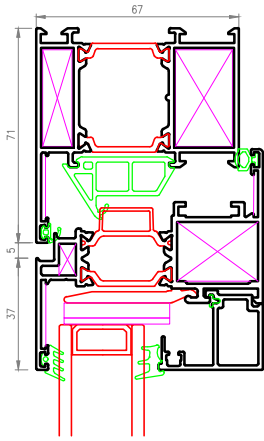

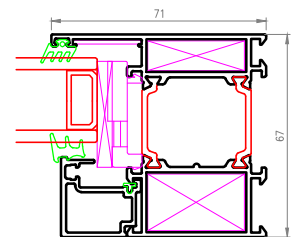
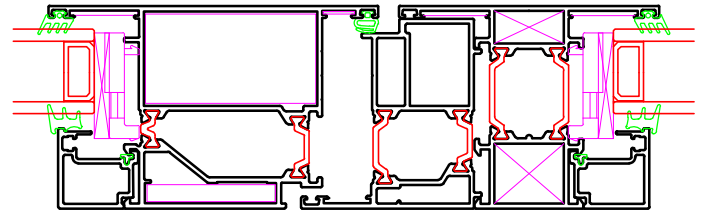
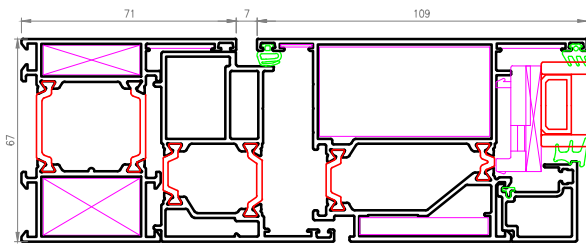
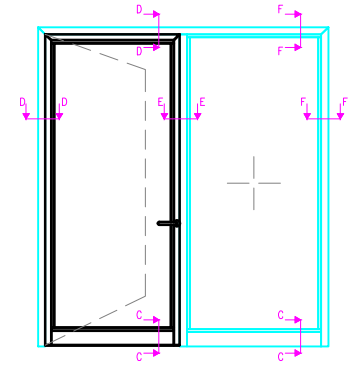
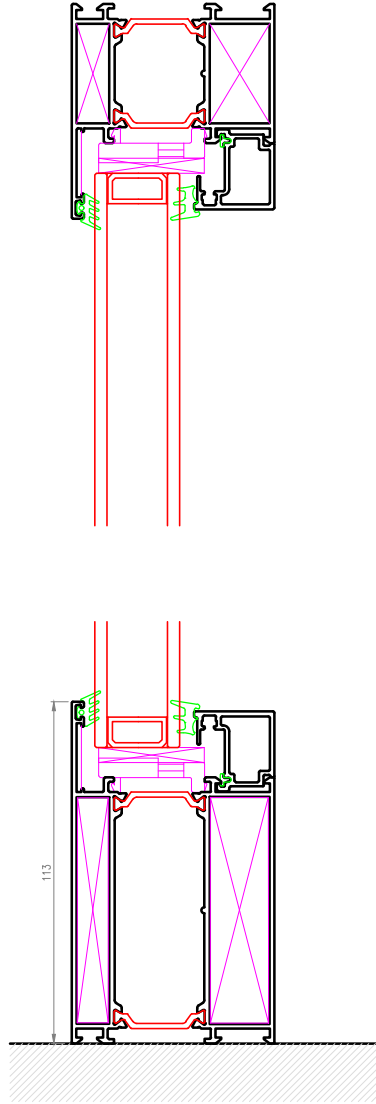
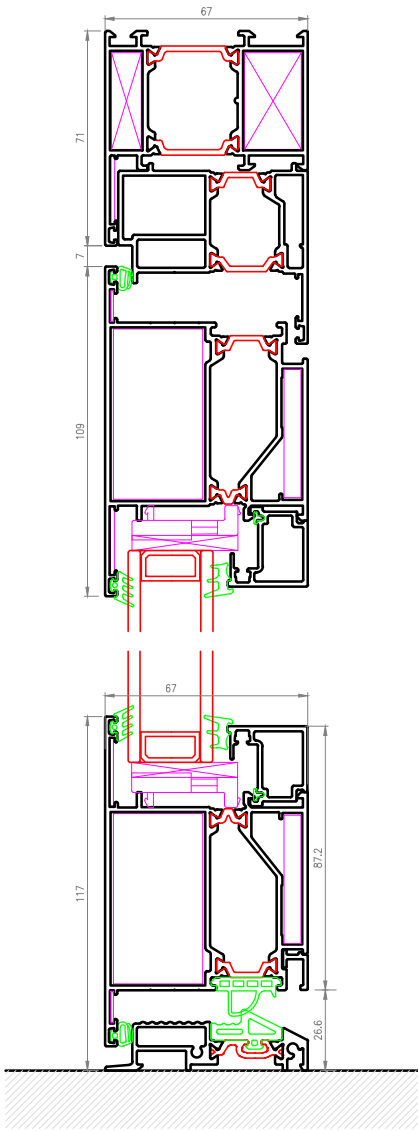

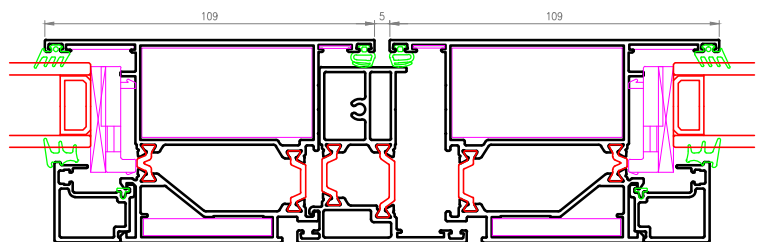
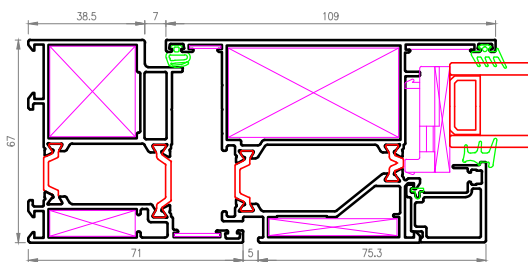
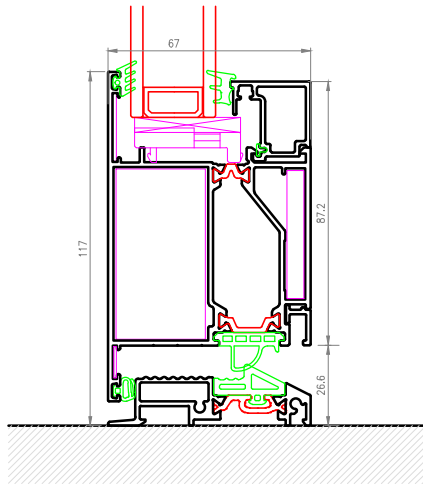
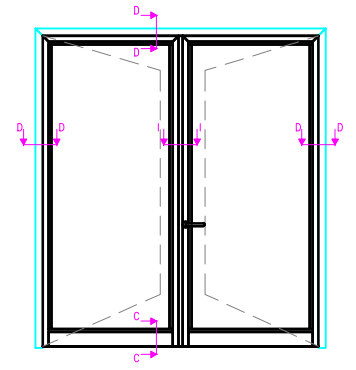
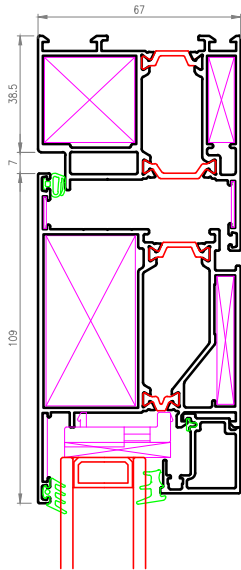

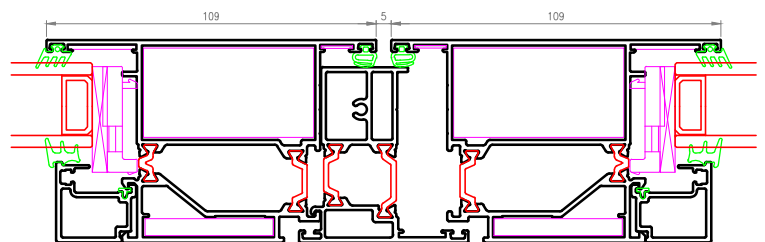
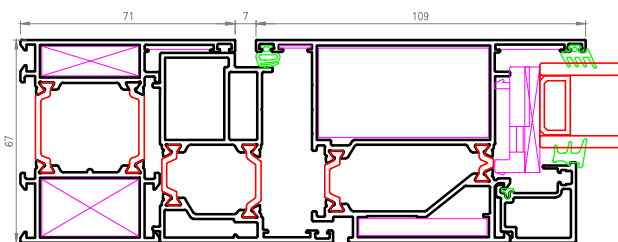
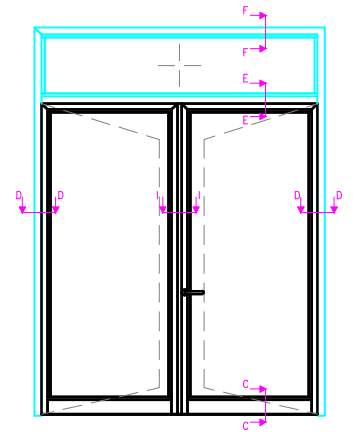
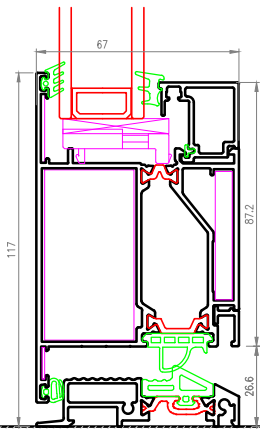
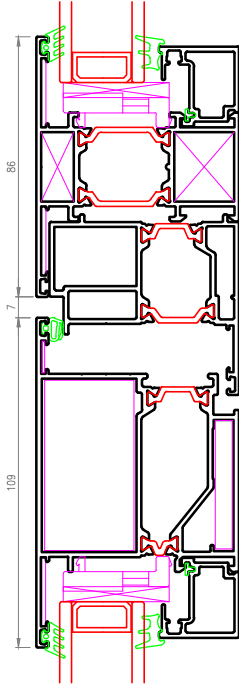
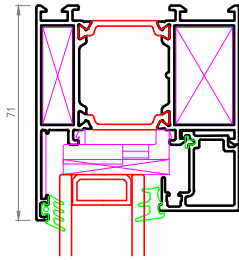

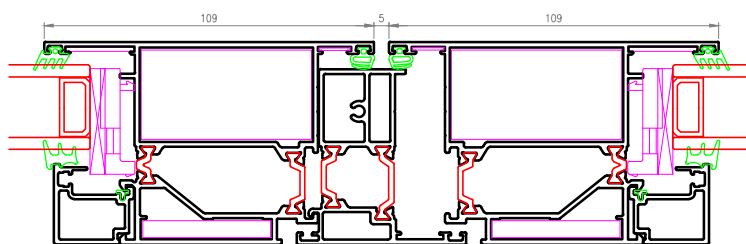
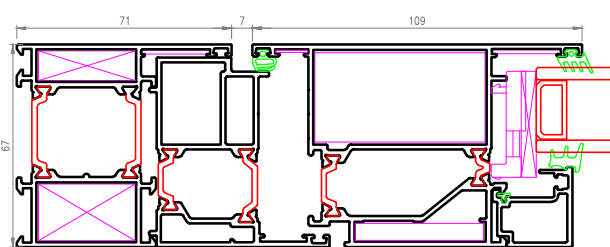
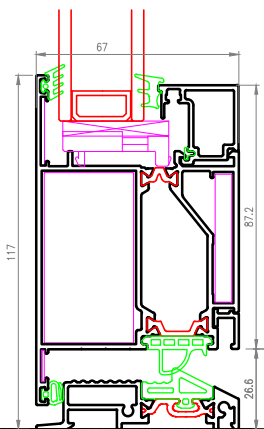
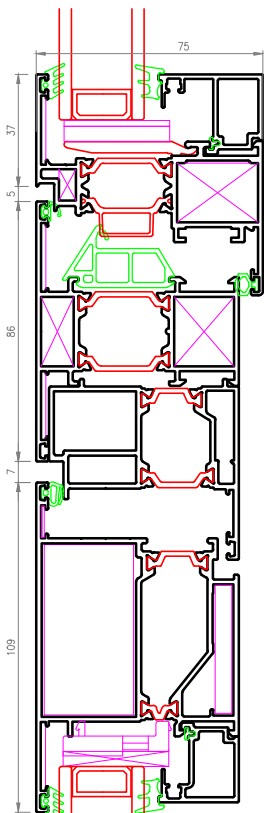
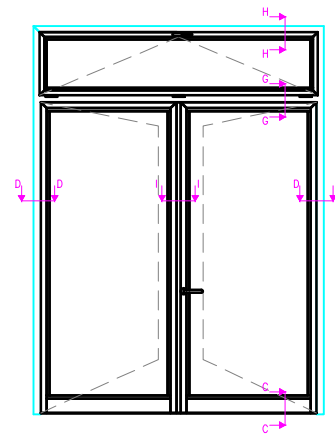
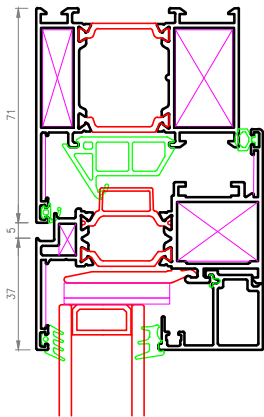

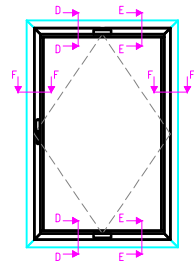
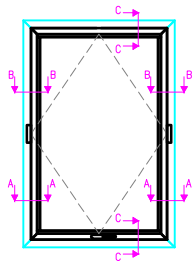

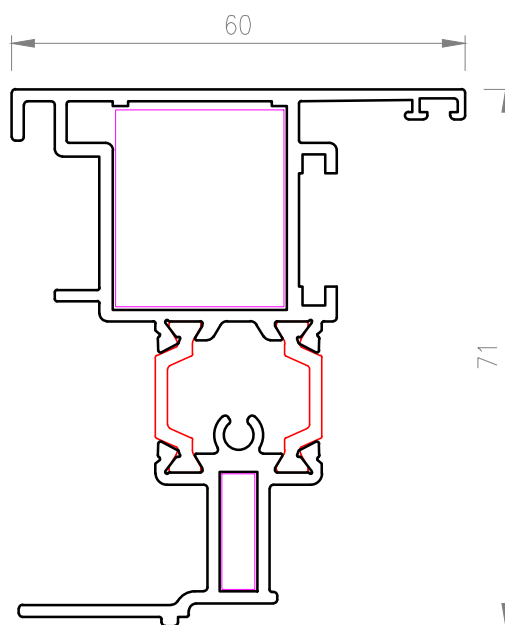
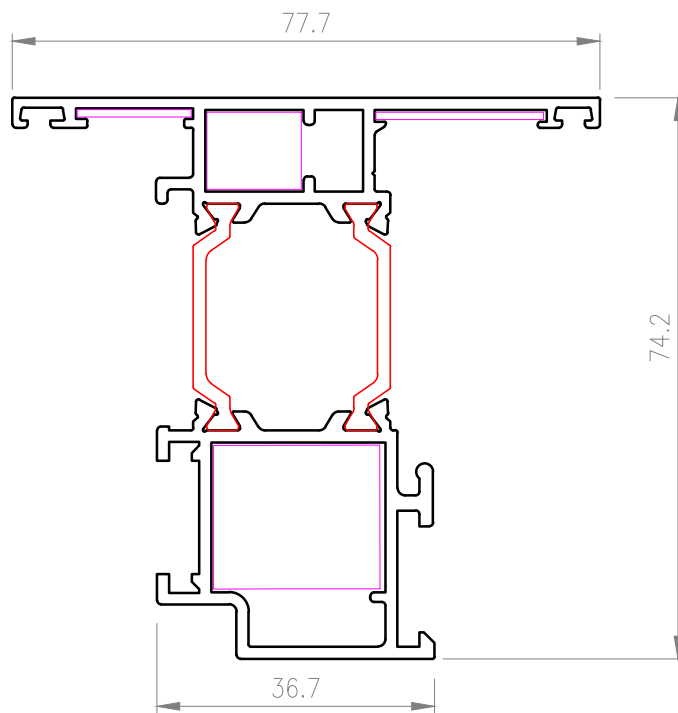

A-A'

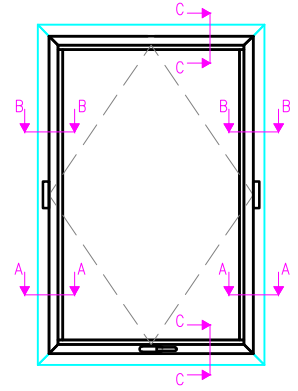
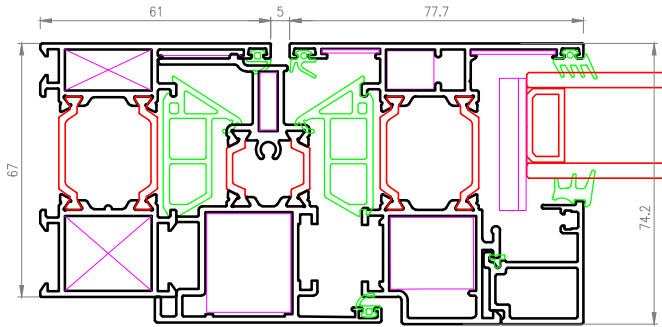

B-B'

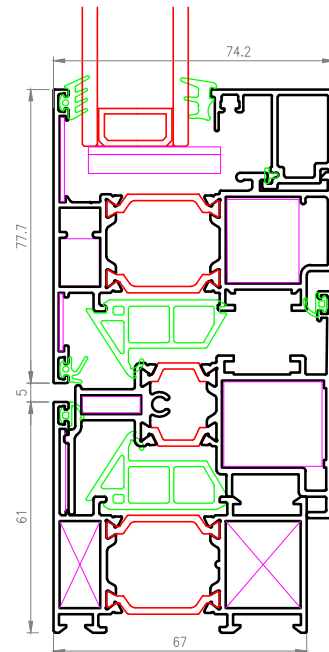
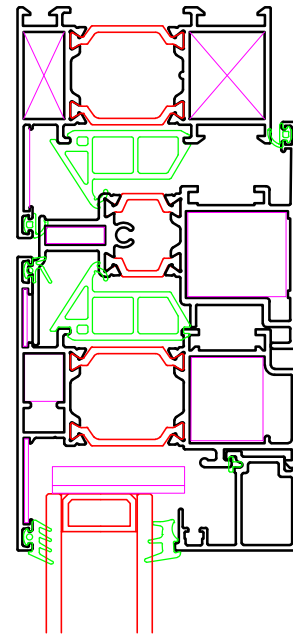
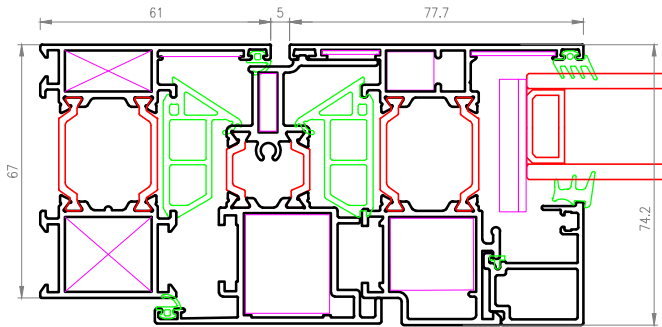

C-C'

F-F'

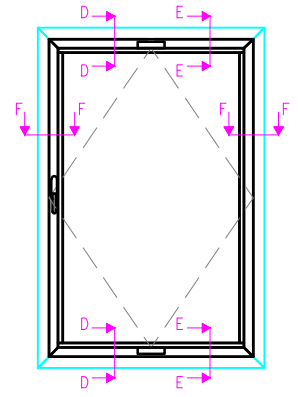
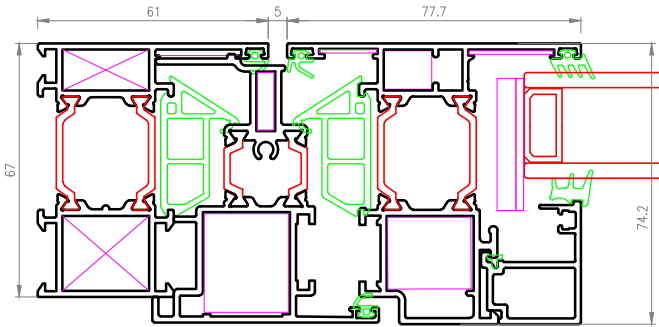

D-D'

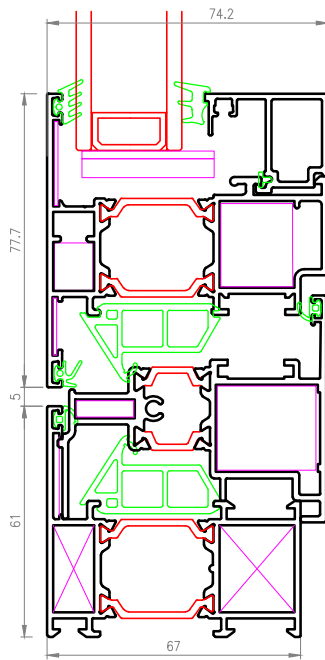

E-E'

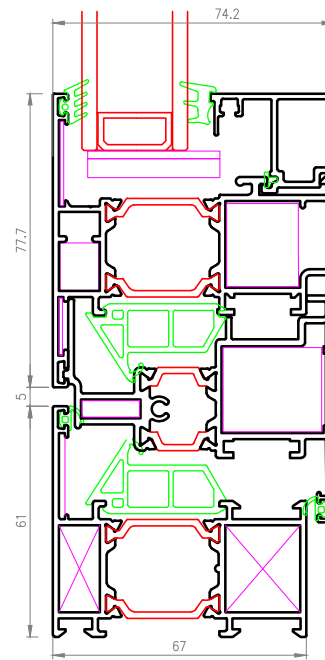

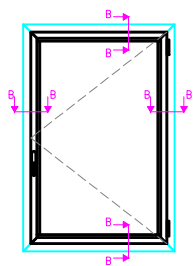

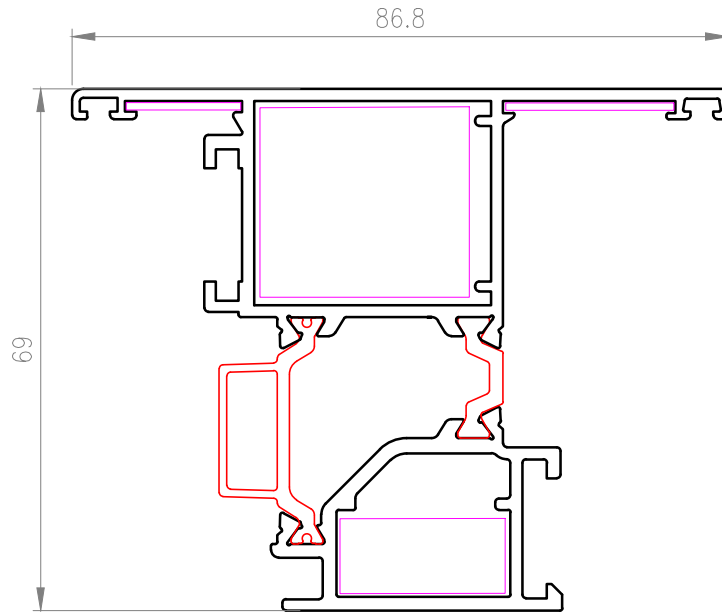

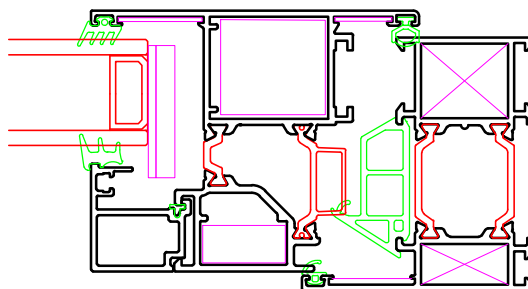
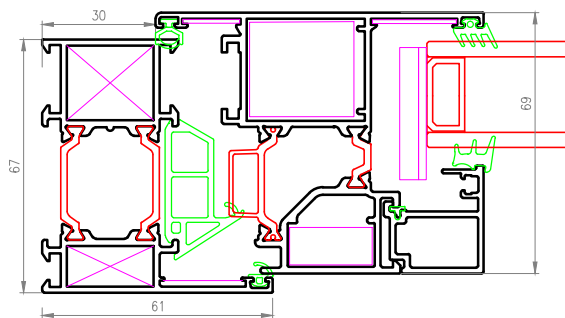
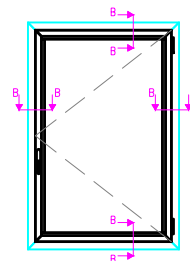

TELAI

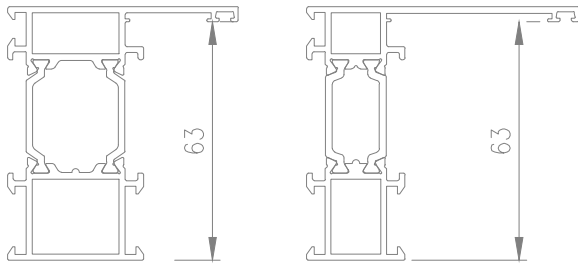

ANTE FINESTRA

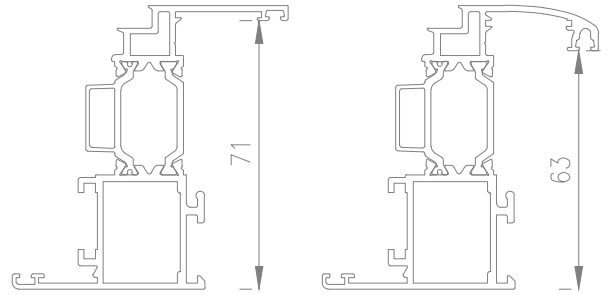

ANTE PORTA

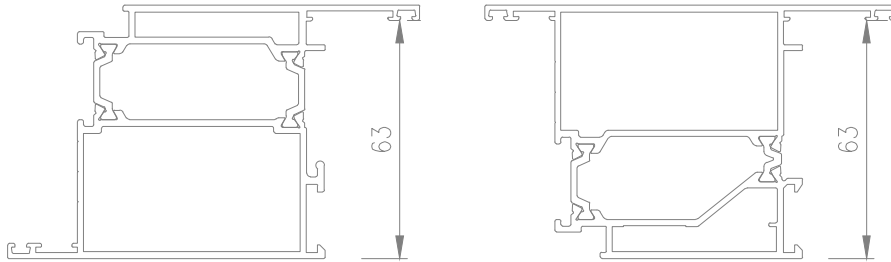

serie	vetro mm	profilo	fermavetro	guarn. esterna vetro	guarn. interna vetro - EPDM/CE	guarn. interna vetro - EPDM
S67	28	S67510	S60435	202-11-151-01	200-11-158-01	200-08-004-01
	34	S67514	S60449	202-11-151-01	200-11-157-01	200-08-006-01
	38	S67544	S60437	202-11-151-01	200-11-158-01	200-08-007-01
	44		S60697	202-11-151-01	200-11-157-01	200-08-005-01
	48		S60695	202-11-151-01	200-11-157-01	200-08-005-01
63 mm (telai e anta finestra)						
71 mm (anta finestra ed anta porta)	28	S77936	S60431	202-11-151-01	200-11-158-01	200-08-004-01
	34	S77552	S60433	202-11-151-01	200-11-157-01	200-08-006-01
	38	S77893	S60435	202-11-151-01	200-11-157-01	200-08-006-01
	44		S60449	202-11-151-01	200-11-158-01	200-08-004-01
	48		S60437	202-11-151-01	200-11-157-01	200-08-005-01
	52		S60697	202-11-151-01	200-11-157-01	200-08-005-01
	56		S60695	202-11-151-01	200-11-157-01	200-08-005-01

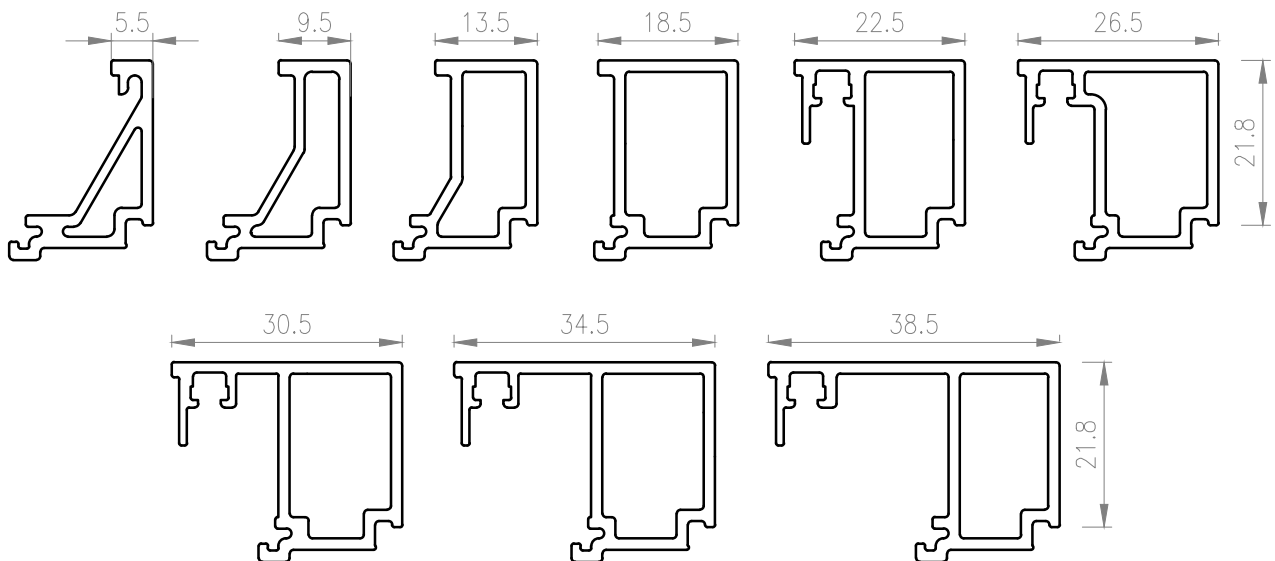

MANUALE TECNICO

S77 - SD77 - Manuale interno - indice generale

<u>pagina</u>	<u>contenuto</u>	<u>pagina</u>	<u>contenuto</u>
	copertina		
0	indice generale	23	profili complementari
1	tipologie finestre	24	profili complementari
2	telaio QQ-QS-Zero OQ	24b	profili complementari
3	anta QQ-QS-ZEROQ	25	tipologie porte apertura interna
4	profilo a T QQ-QS-ZEROQ	26	telaio ed anta per P1
5	riporto centrale QQ-QS-ZEROQ	27	profili complementari
6	finestra fissa 1 e 2 ante QQ	28	profili complementari
7	finestra fissa 1 e 2 ante Zero QQ	29	porta ad 1 anta apertura interna
8	finestra apribile 1 anta QQ-QS-ZeroQ	30	porta ad 1 anta apertura interna + fisso superiore
9	finestra apribile 1 anta + fisso QQ-QS-ZeroQ	31	porta ad 1 anta apertura interna + apribile superiore
10	finestra apribile 2 ante QQ-QS-ZeroQ	32	porta ad 1 anta apertura interna + fissi laterali
11	finestra apribile 1 + 1 con T	33	porta a 2 ante apertura interna
12	tipologie traslanti	34	porta a 2 ante apertura interna + fisso superiore
13	telai maggiorati	35	porta a 2 ante apertura interna + apribile superiore
14	traslante QQ	36	porta a 2 ante apertura interna + fissi laterali
15	traslante QQ	37	tipologie porte apertura esterna
16	tipologie bilico	38	telaio ed anta per P1
17	profili per bilico	39	profili complementari
18	bilico orizzontale	40	porta ad 1 anta apertura esterna
18b	bilico verticale	41	porta ad 1 anta apertura esterna + fisso superiore
18c	tipologie finestre apertura esterna	42	porta ad 1 anta apertura esterna + apribile superiore
18d	profili finestra apertura esterna	43	porta ad 1 anta apertura esterna + fissi laterali
18e	finestra ad 1 anta apertura esterna	44	porta a 2 ante apertura esterna
19	tipologie portefinestre	45	porta a 2 ante apertura esterna + fisso superiore
20	portafinestra con soglia QQ-QS-ZeroQ	46	porta a 2 ante apertura esterna + apribile superiore
21	profili complementari	47	porta a 2 ante apertura esterna + fisso laterali
22	profili complementari	48	fermavetri

HI
(1,4 W/m² K)

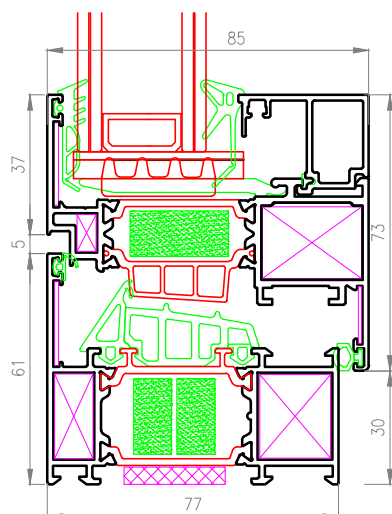

ADVANCED
(1,9 W/m² K)

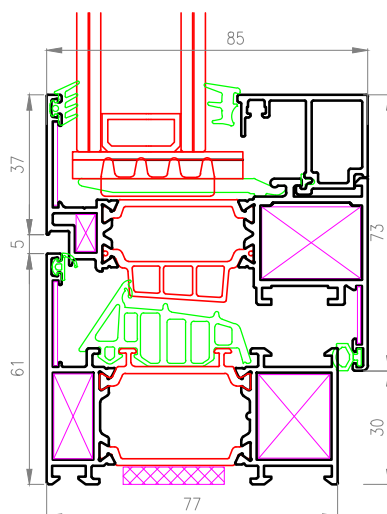

STANDARD
(2,3 W/m² K)

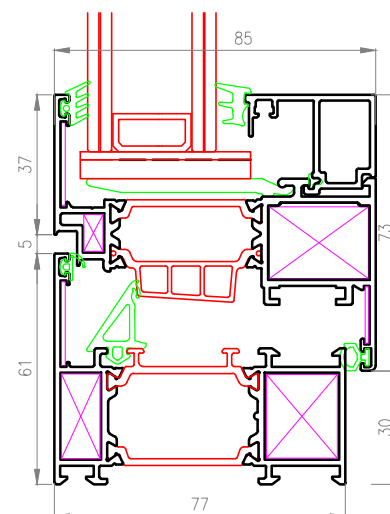

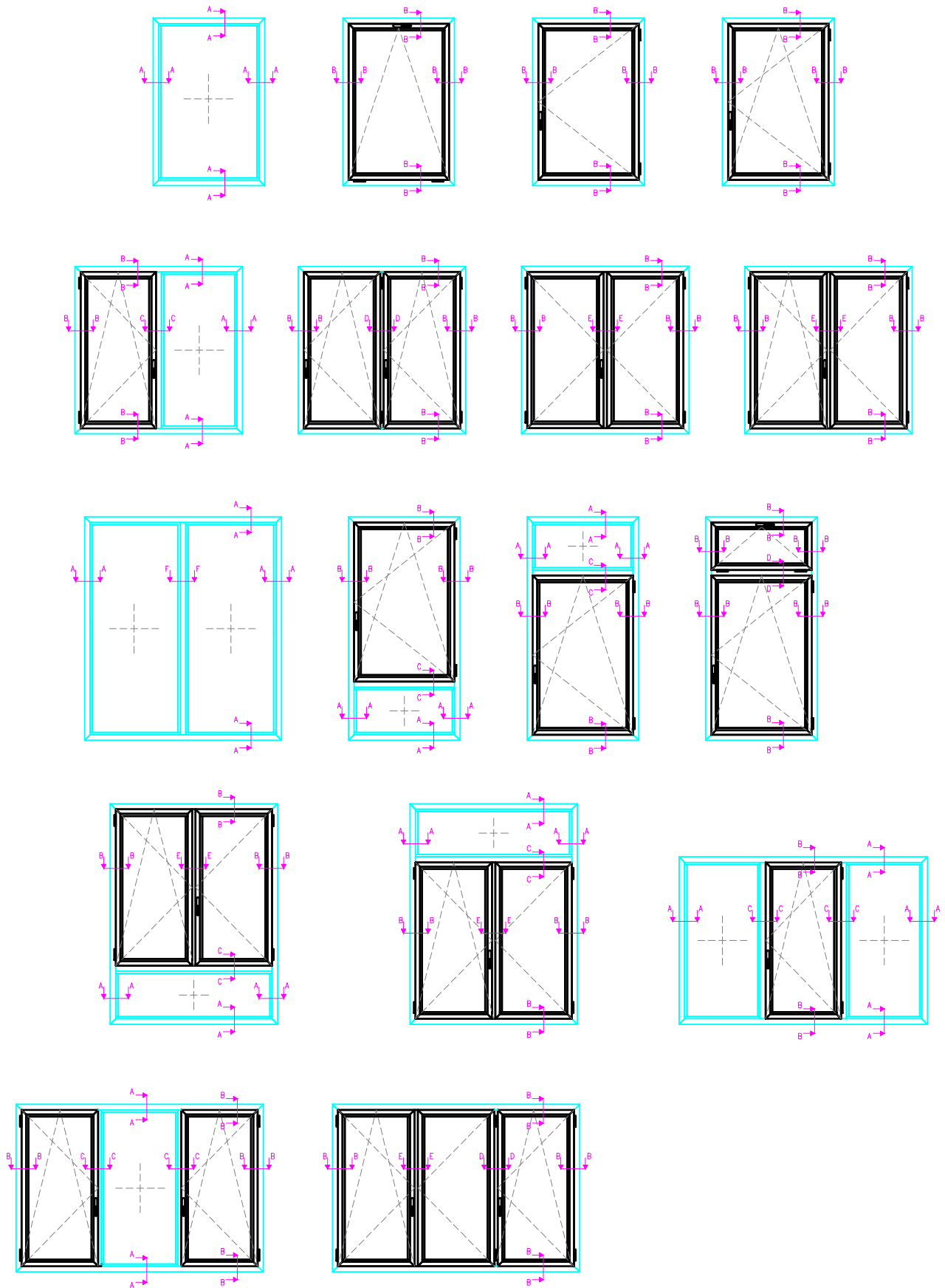

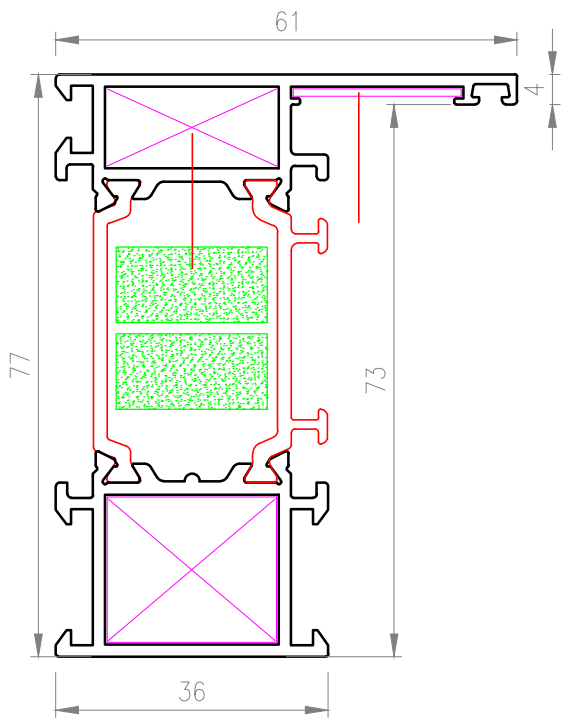

QQ
QS

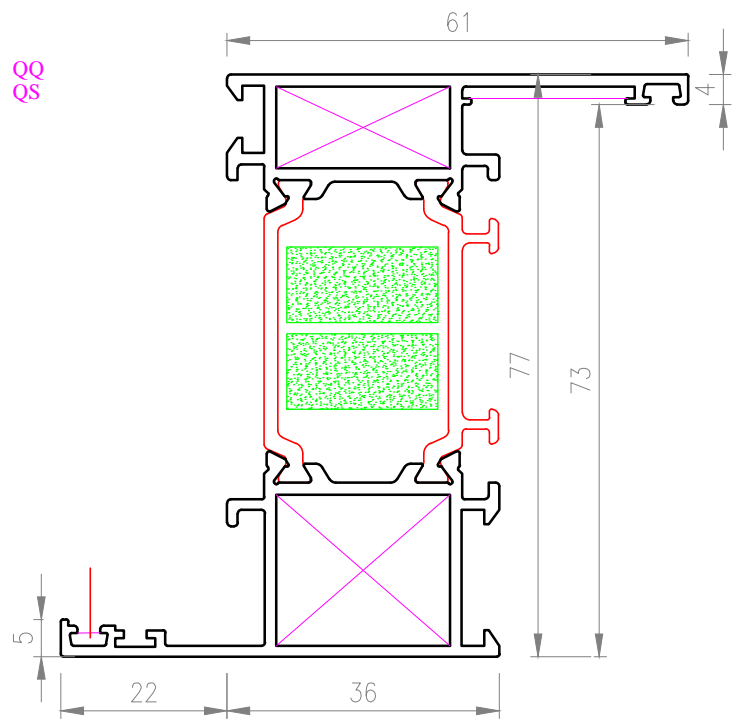

ZEROQ

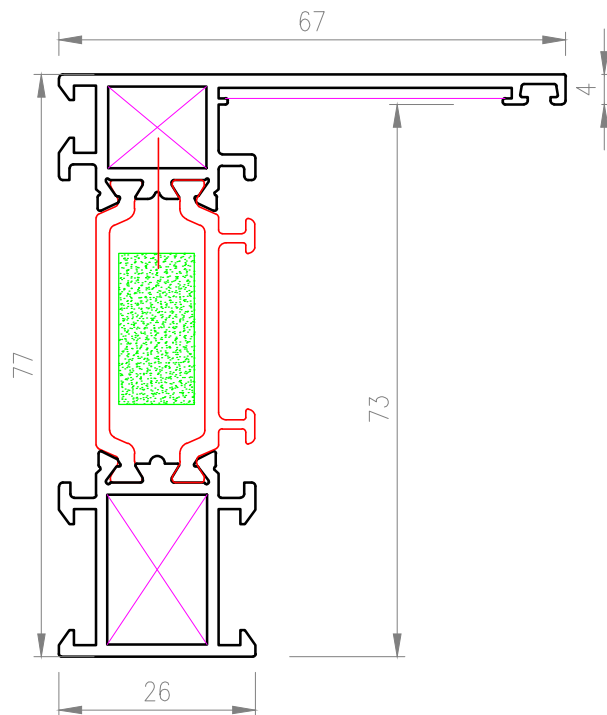

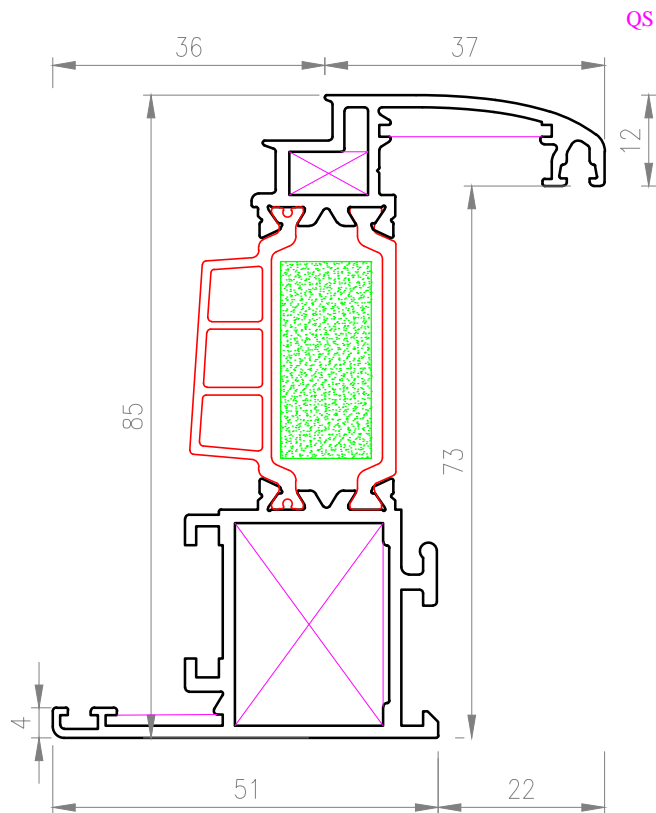
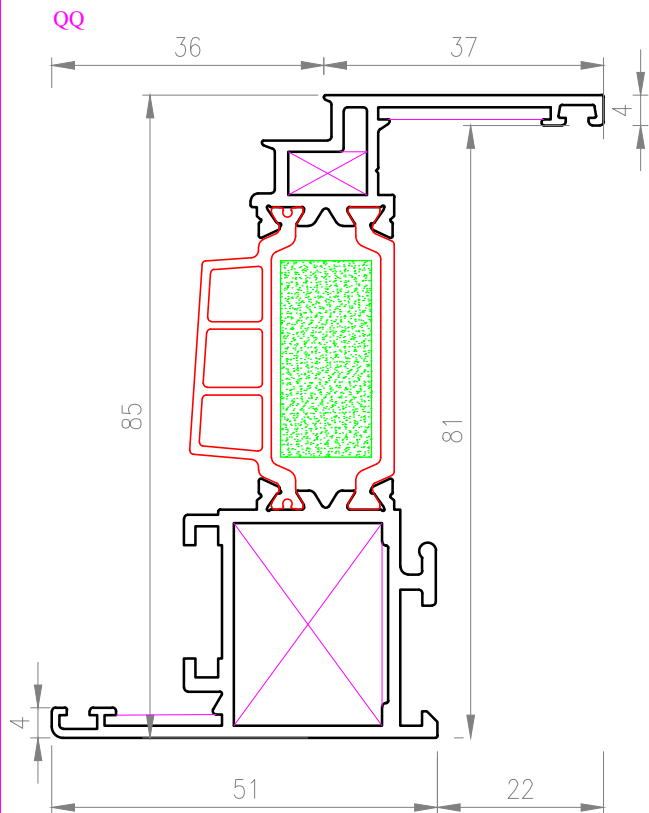

ZEROQ

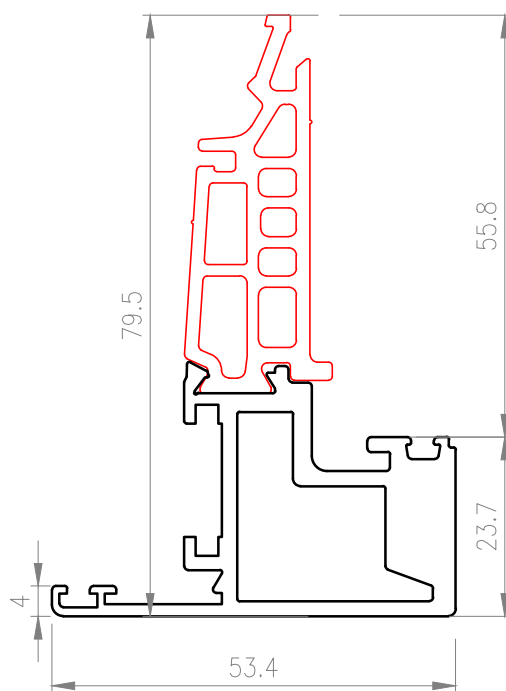
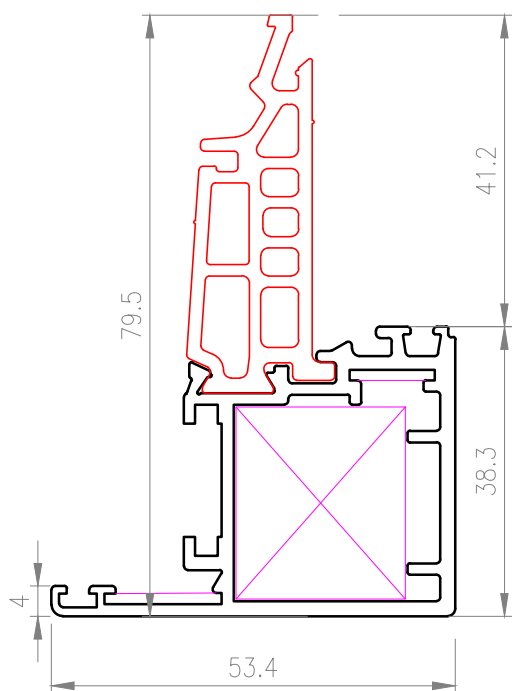

ANTA ZEROQ PER TRIPLOVETRO

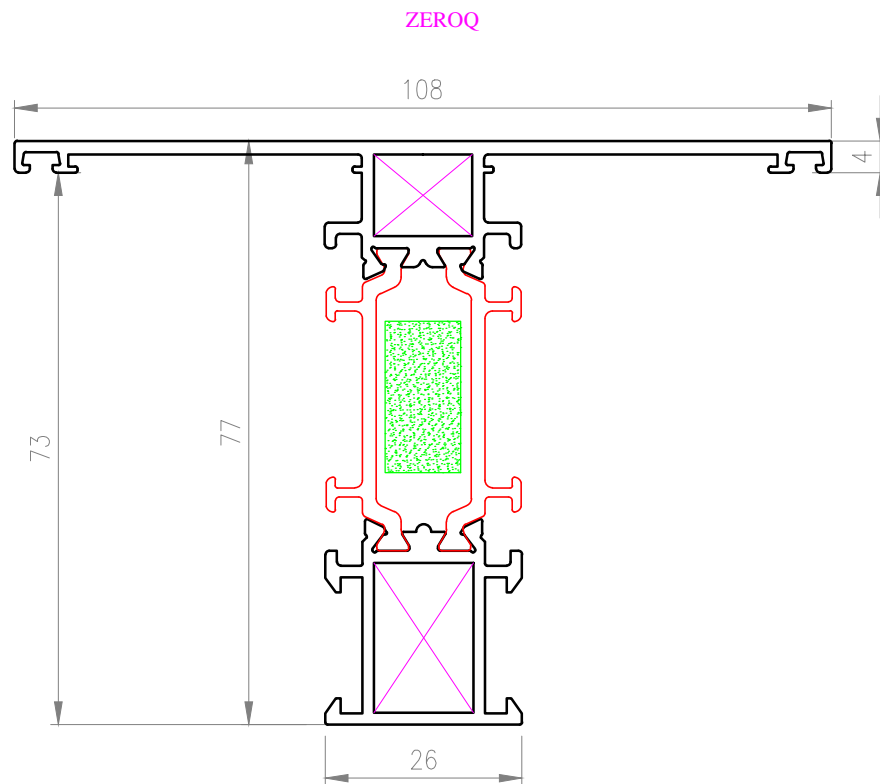
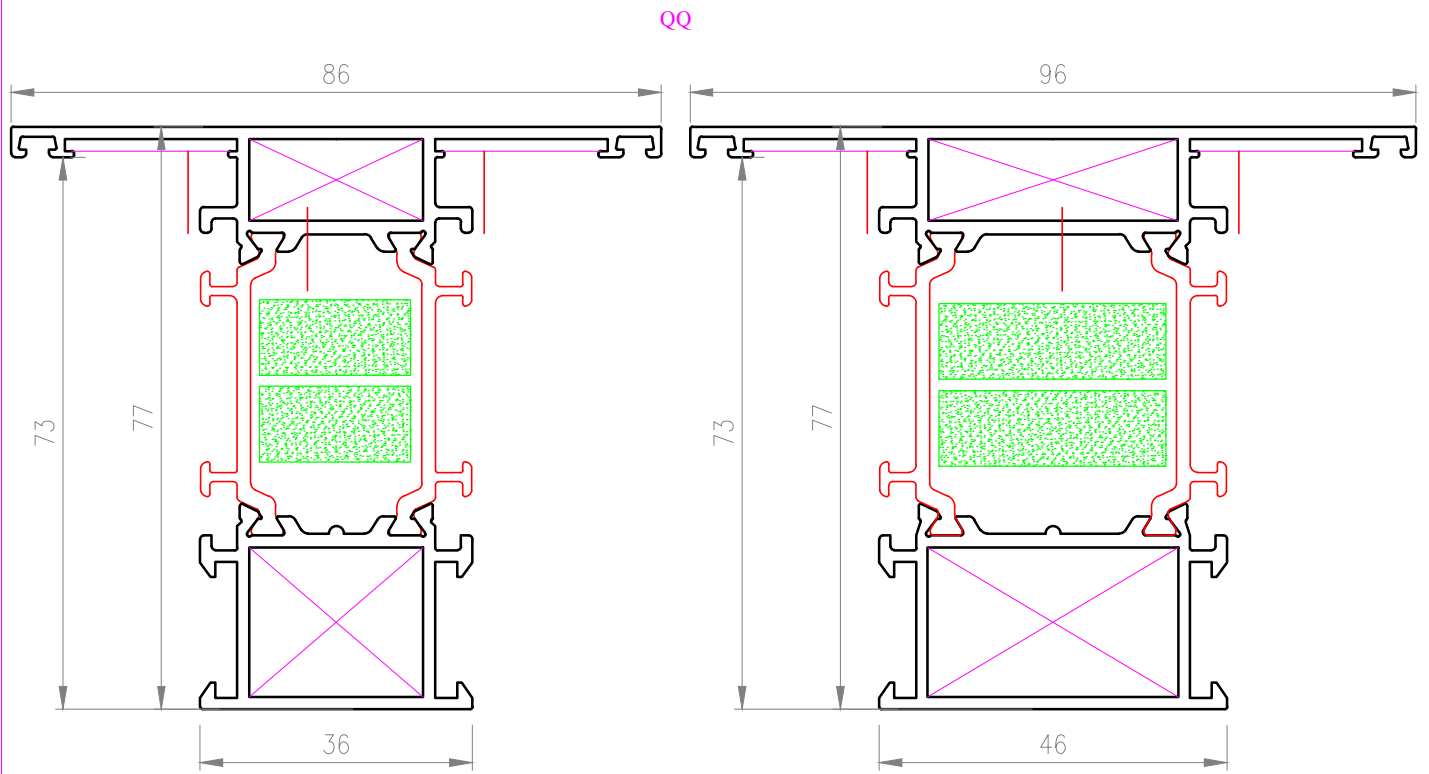

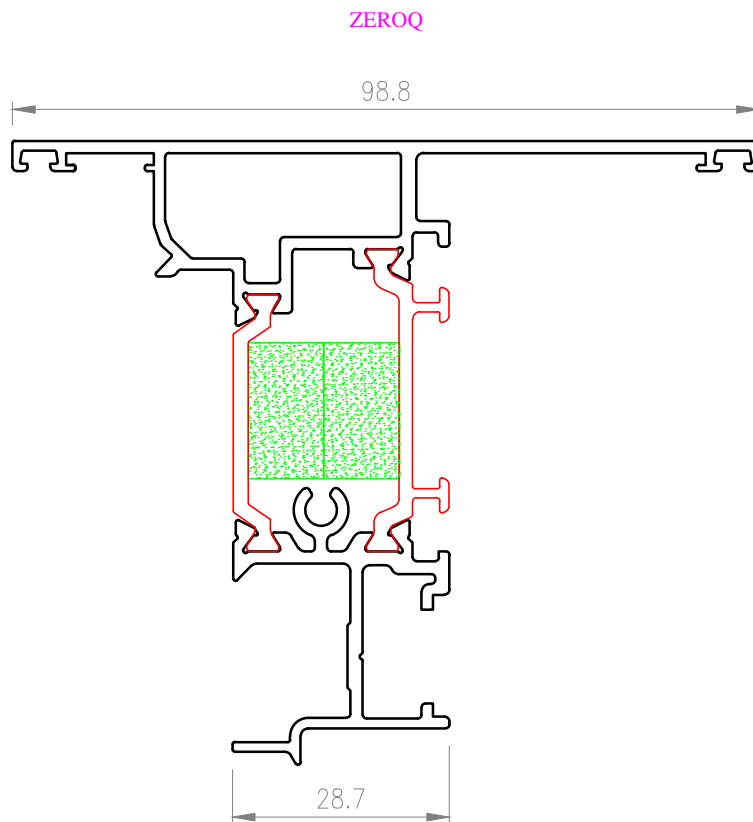
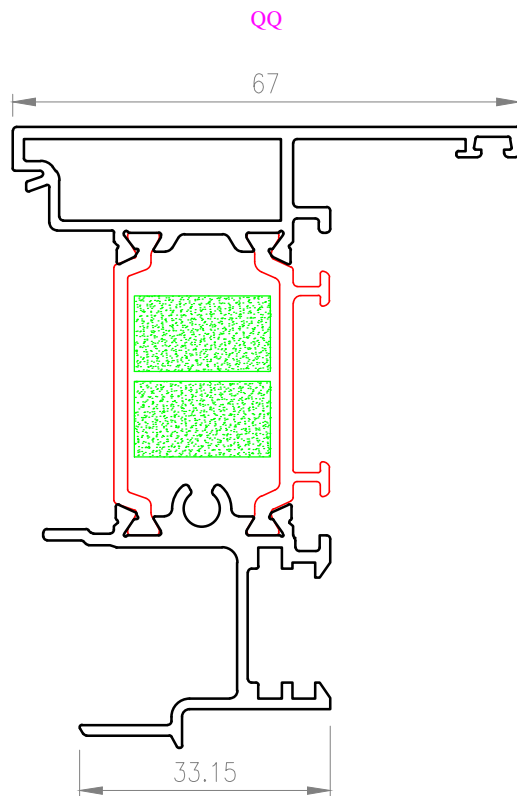

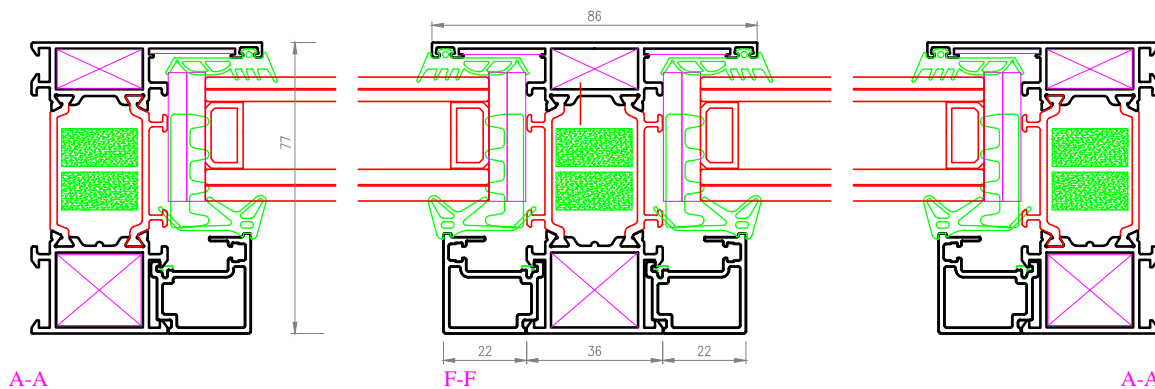
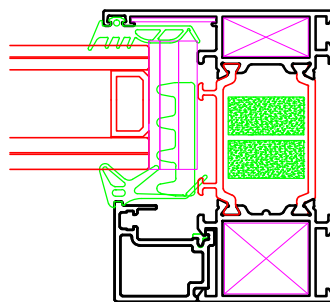
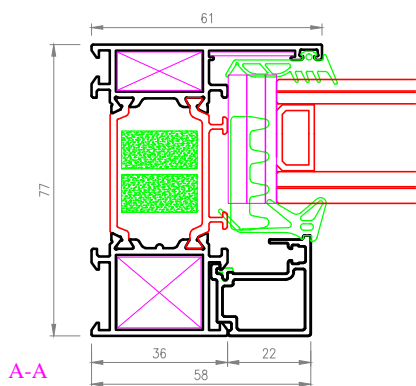
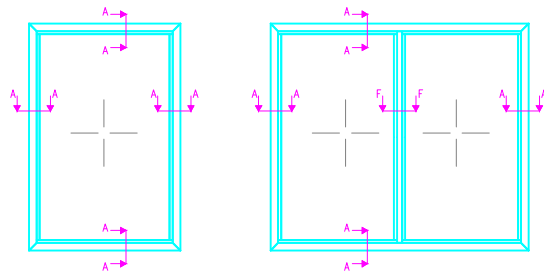

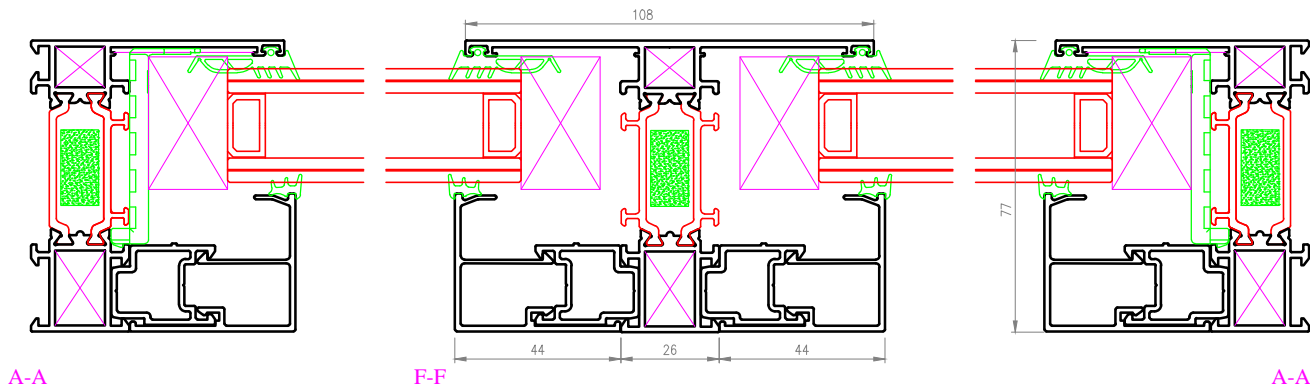
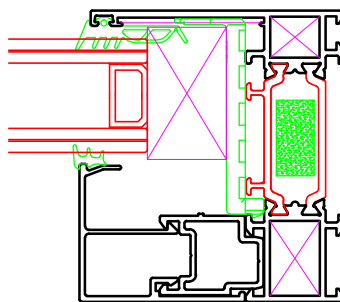
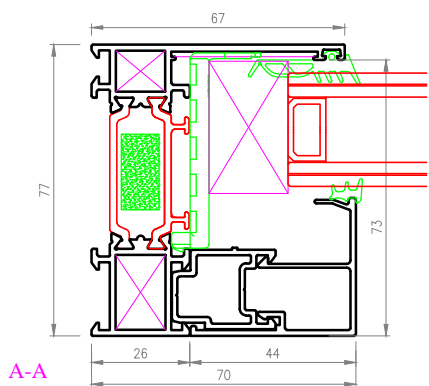
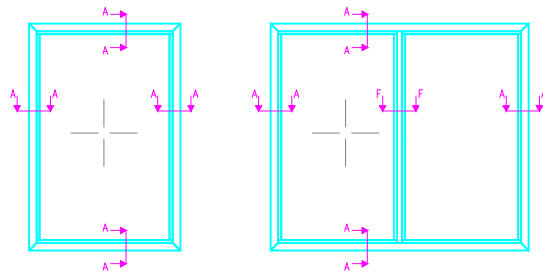

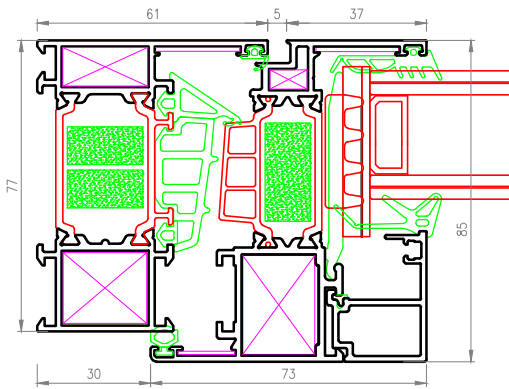

QQ

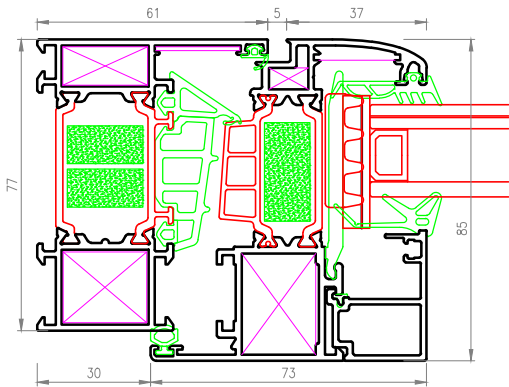
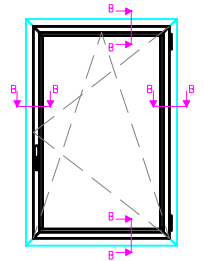
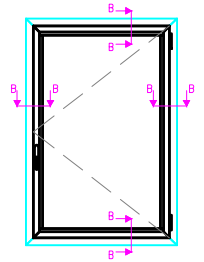
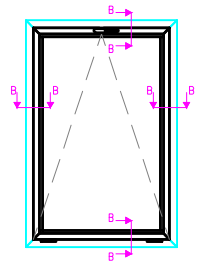
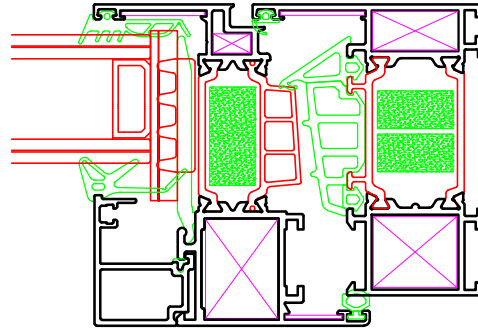

QS

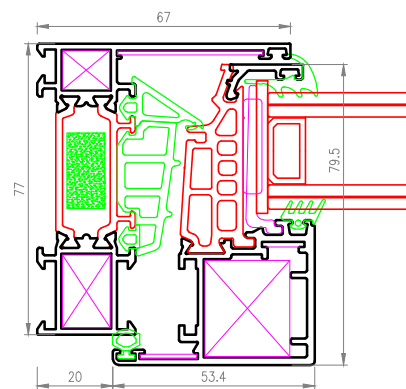
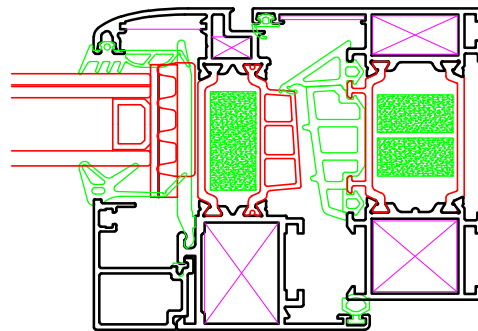

ZEROQ

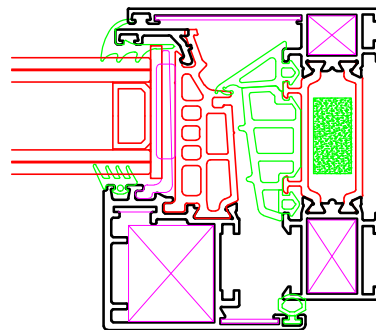

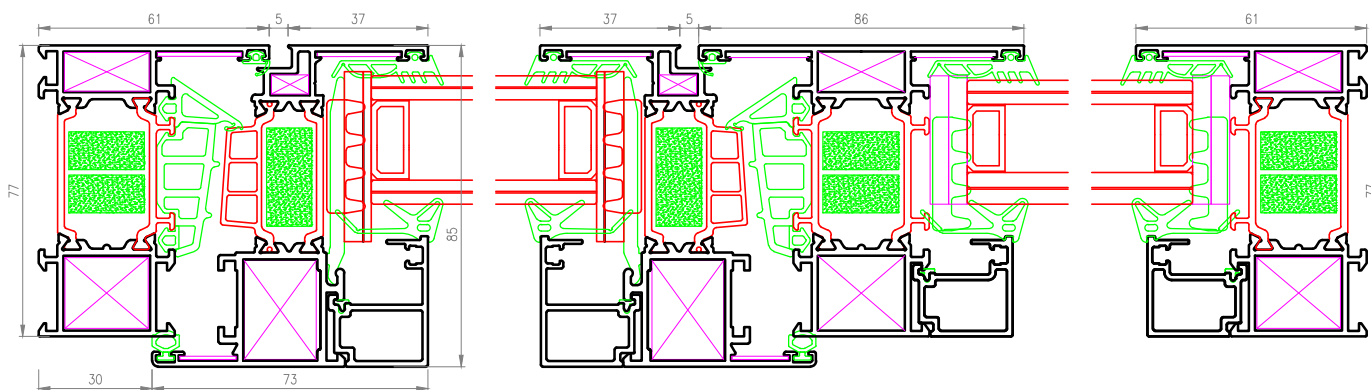
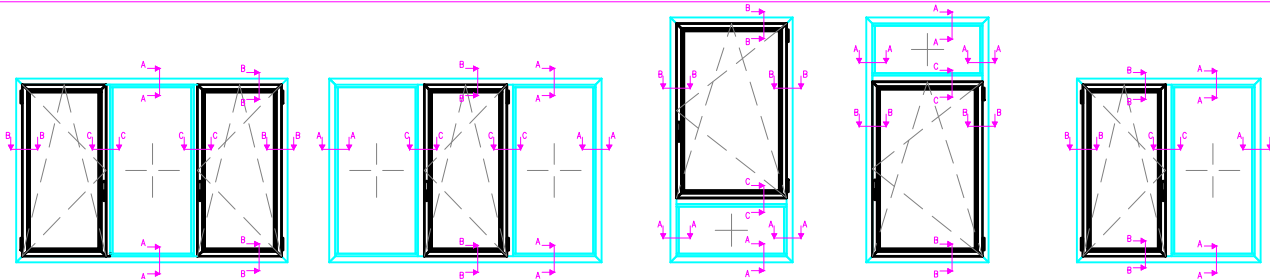

QQ

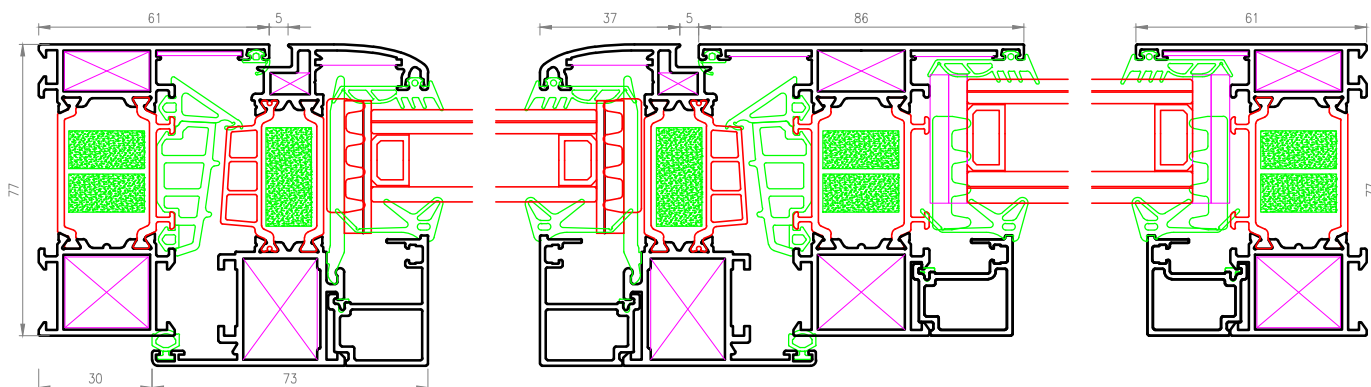

QS

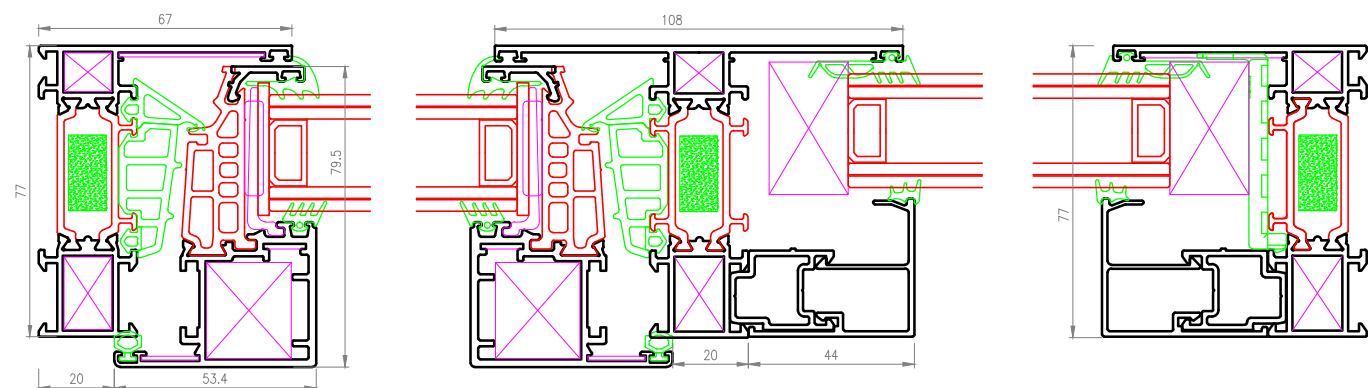

ZEROQ

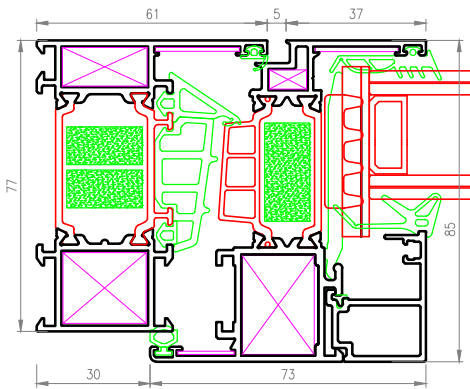
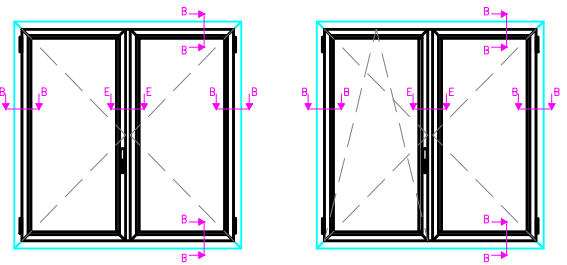

QQ

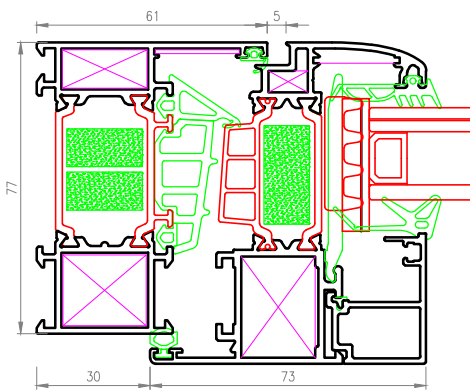
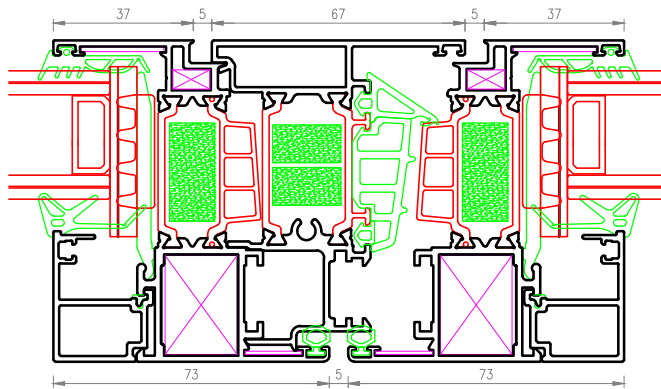

QS

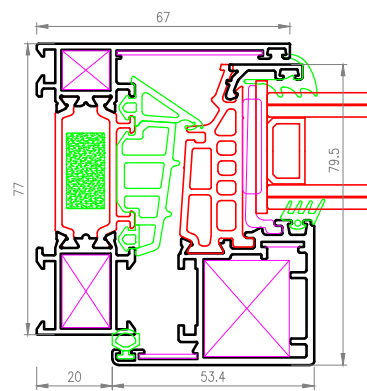
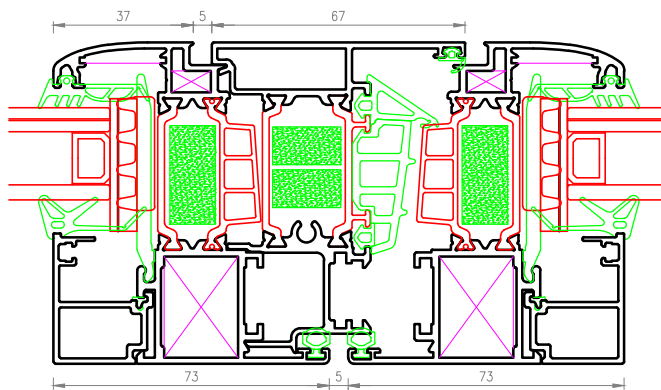

ZEROQ

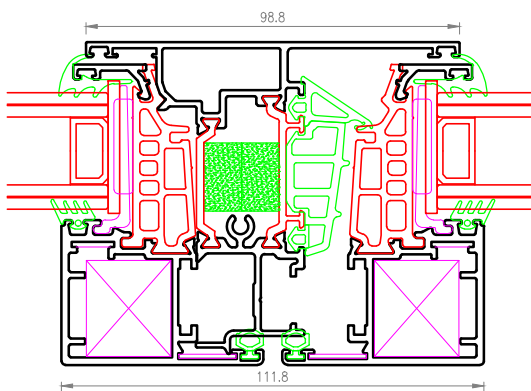

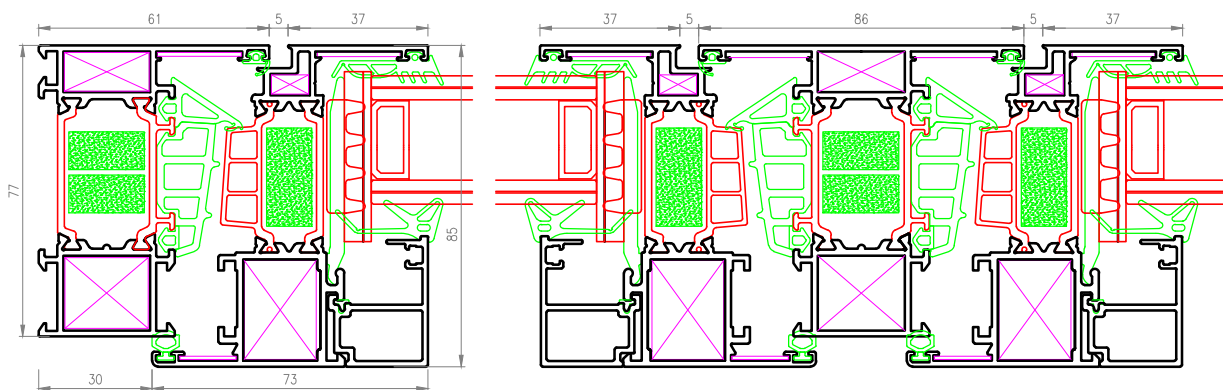
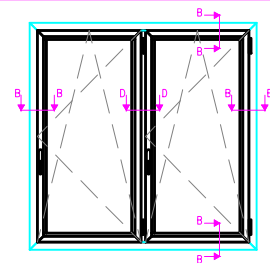

QQ

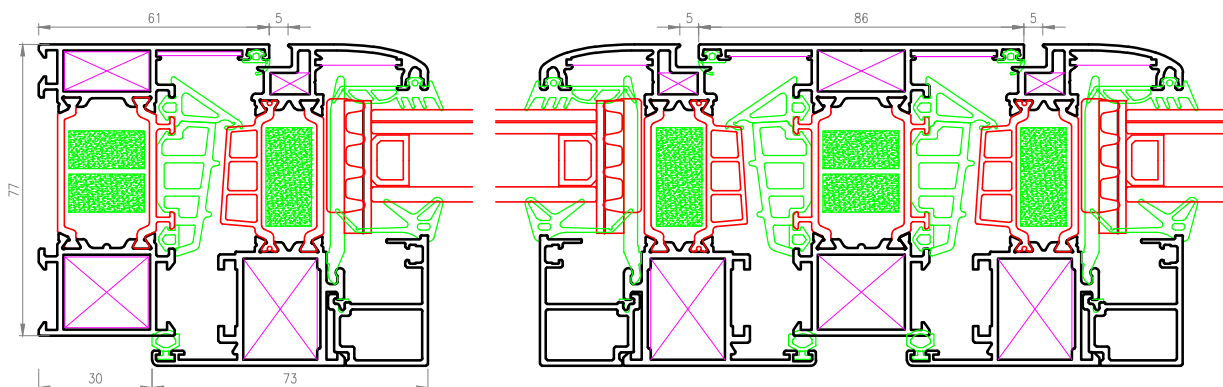

QS

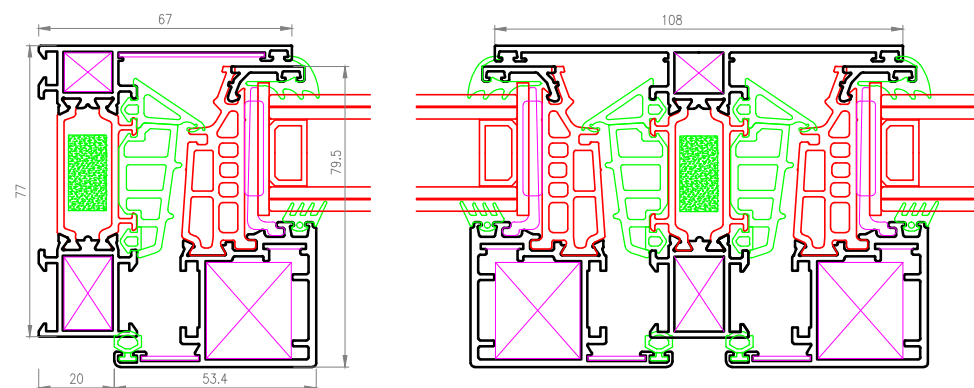

ZEROQ

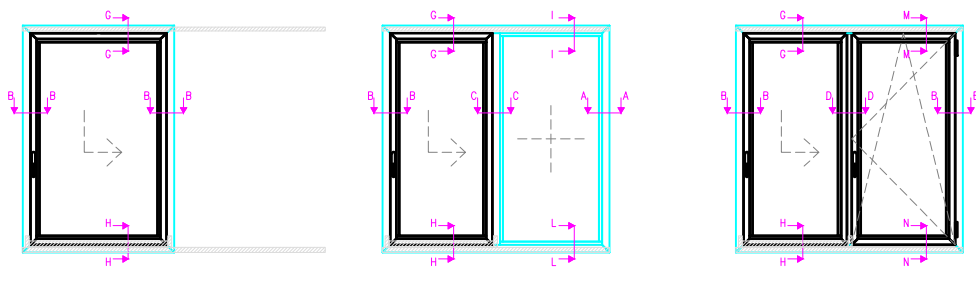

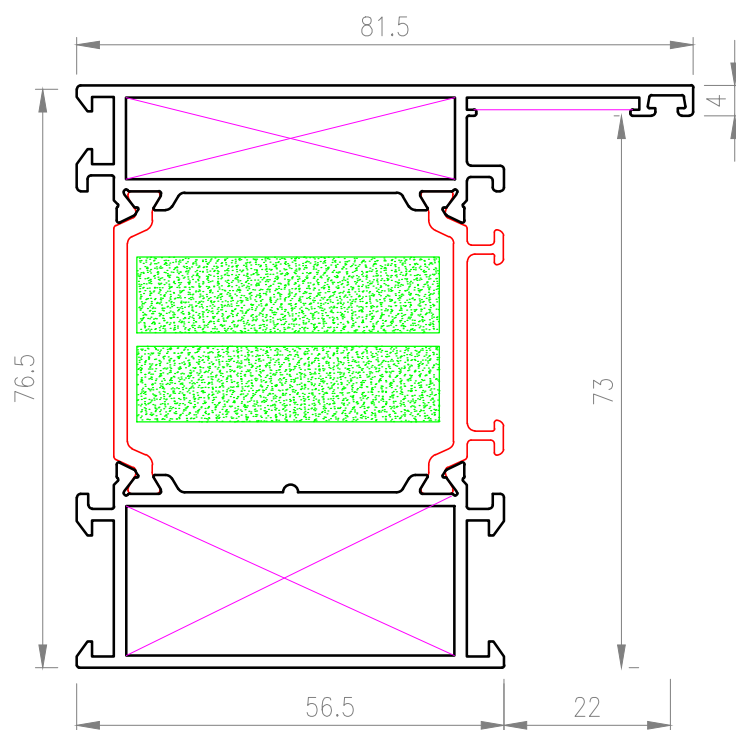
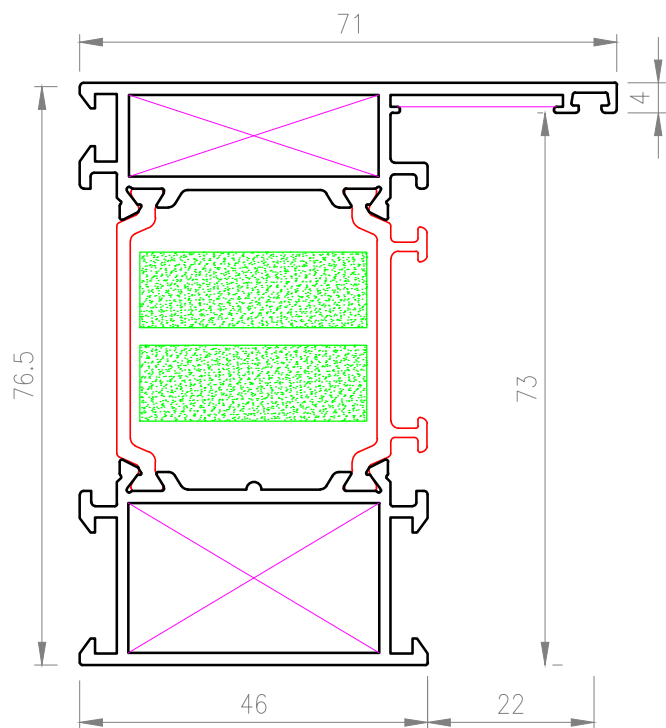

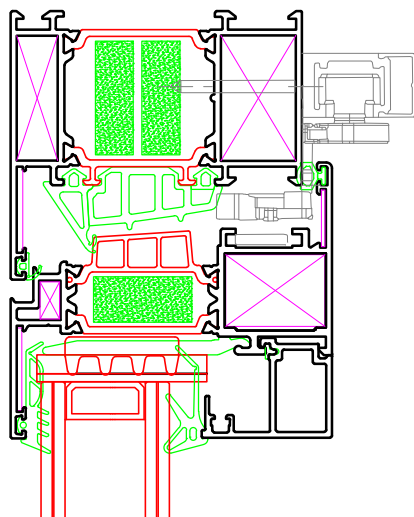
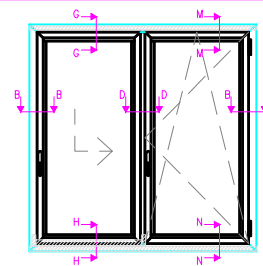
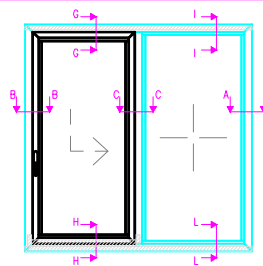
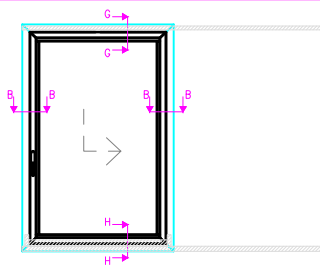

G-G

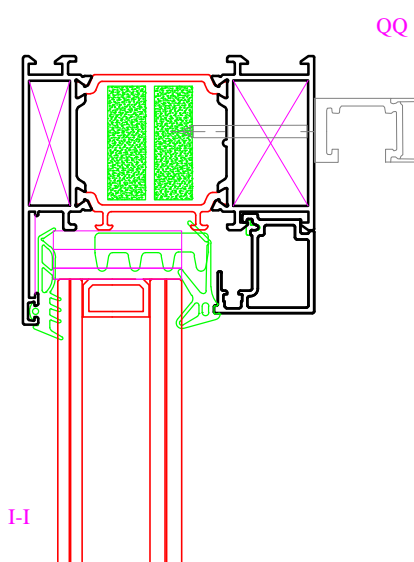

I-I

QQ

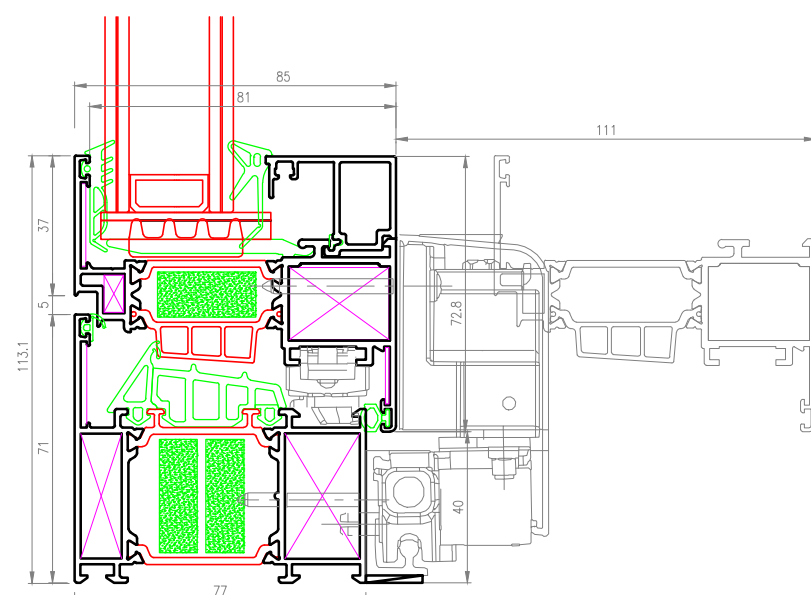

H-H

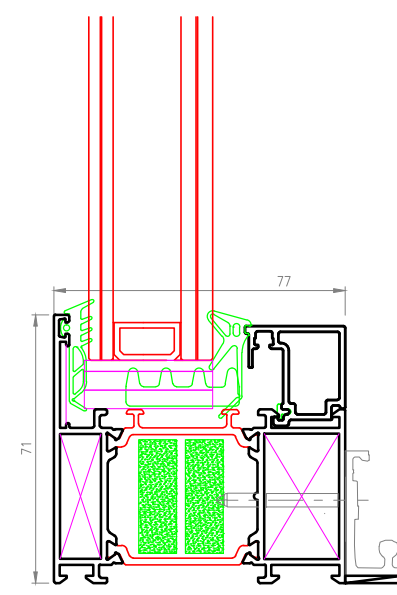

L-L

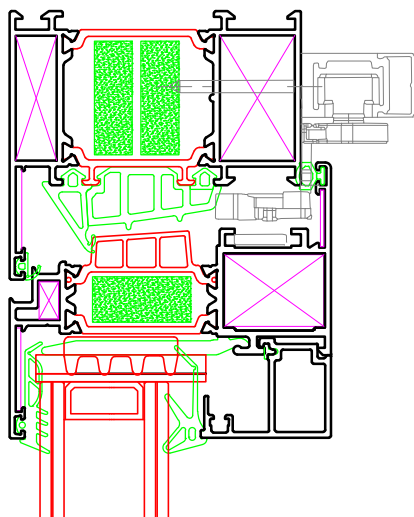
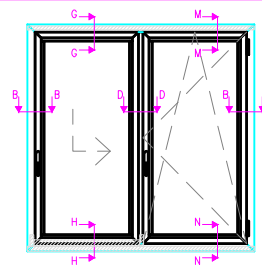
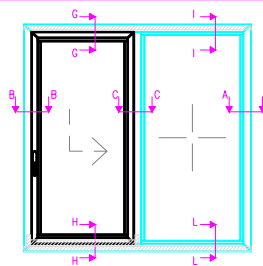
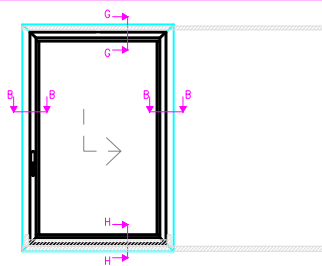

G-G

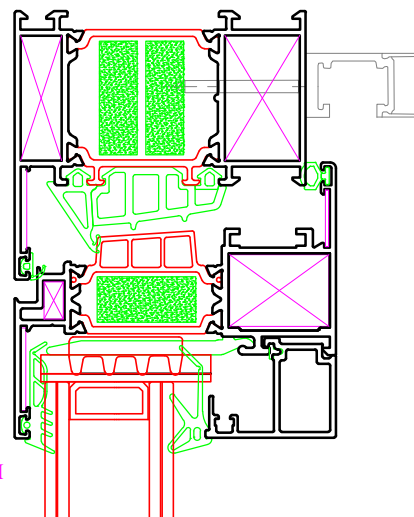

M-M

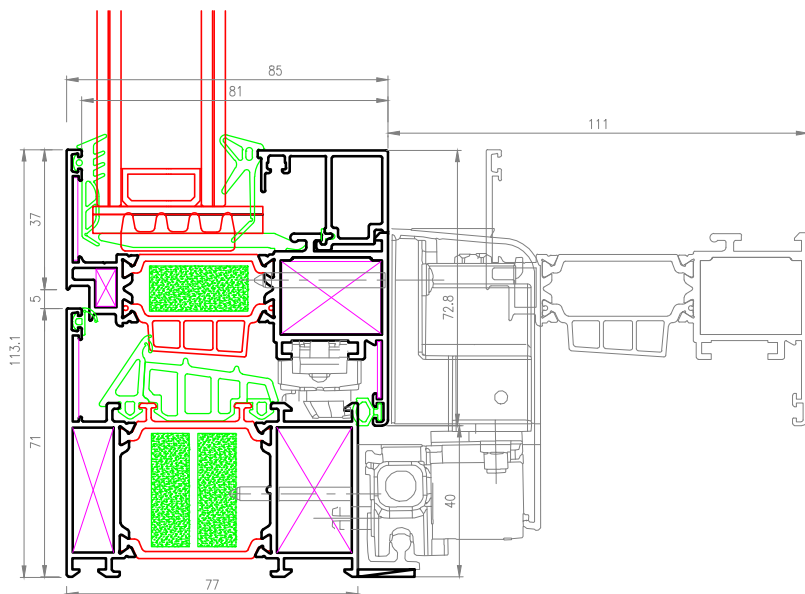

H-H

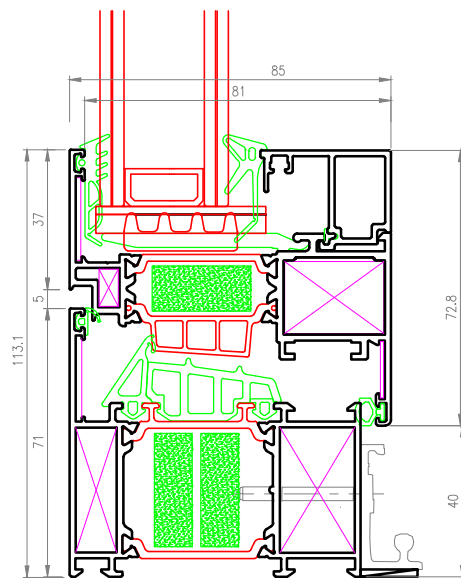

N-N

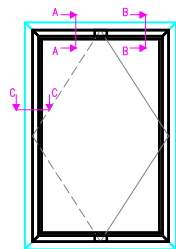
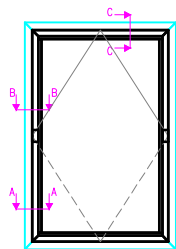

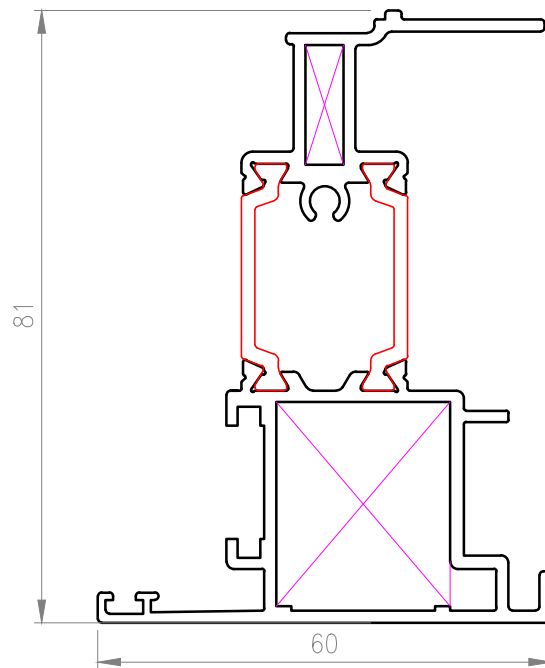
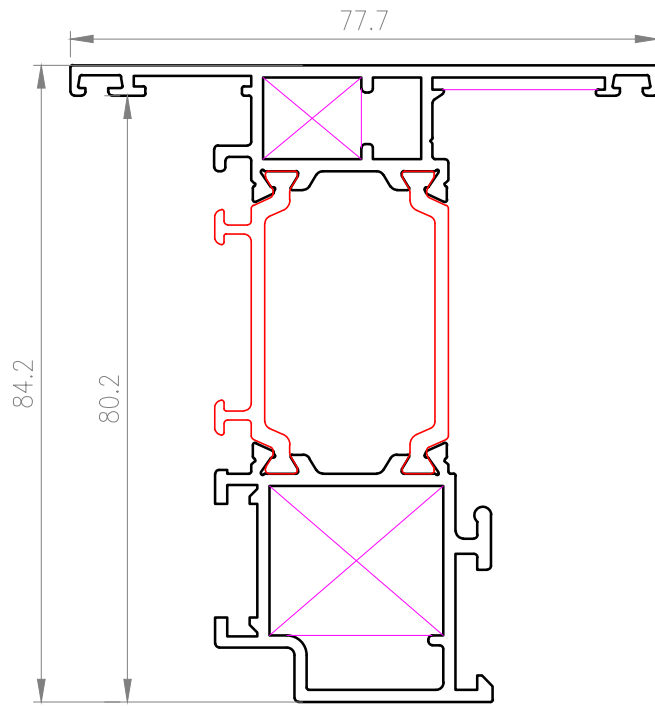

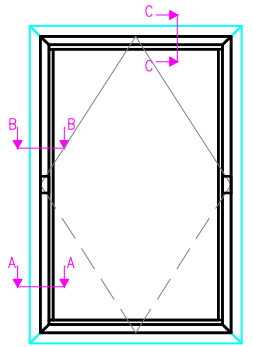
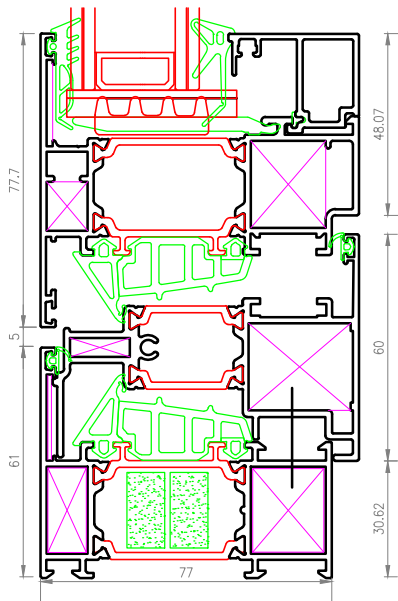
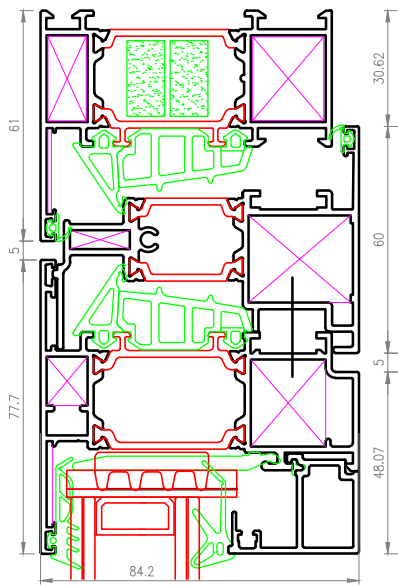

IL TELAIO DEVE ESSERE SPINATO
E NON CIANFRINATO

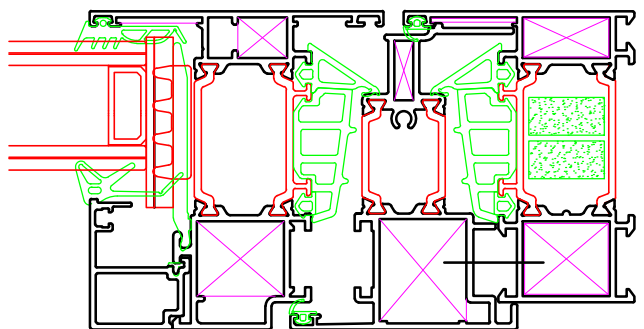
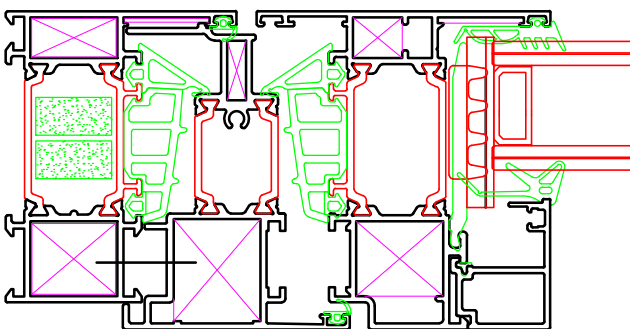
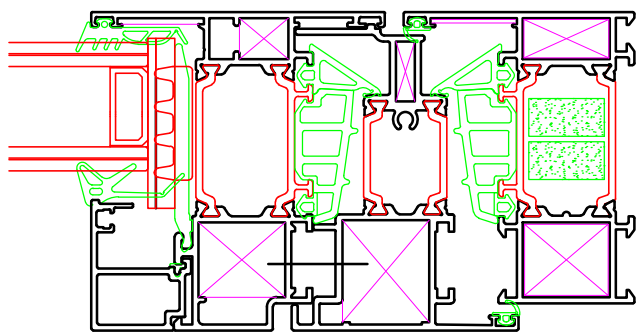
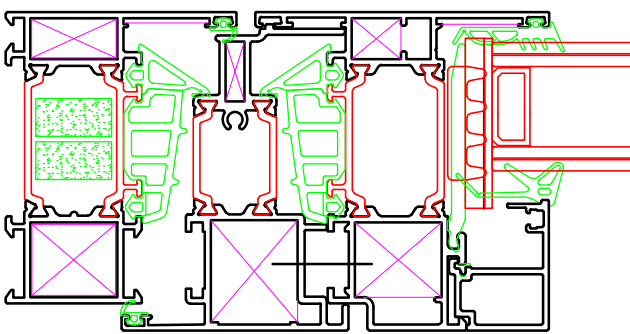

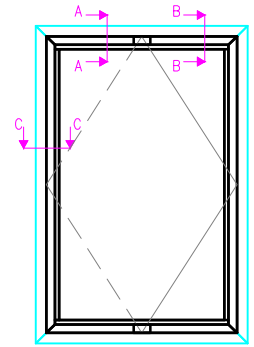
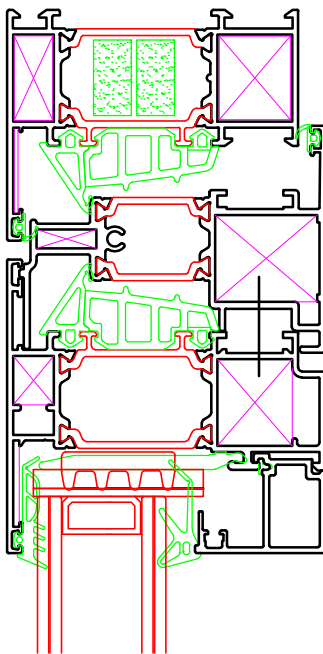
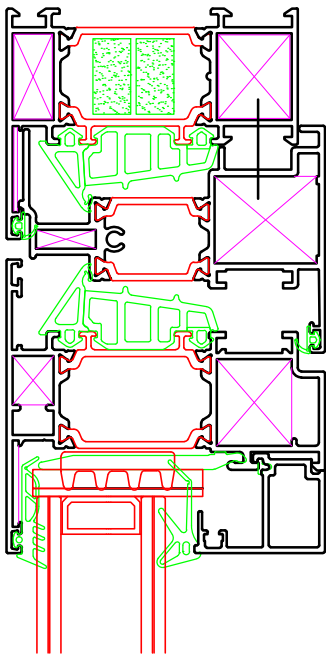

IL TELAIO DEVE ESSERE SPINATO
E NON CIANFRINATO

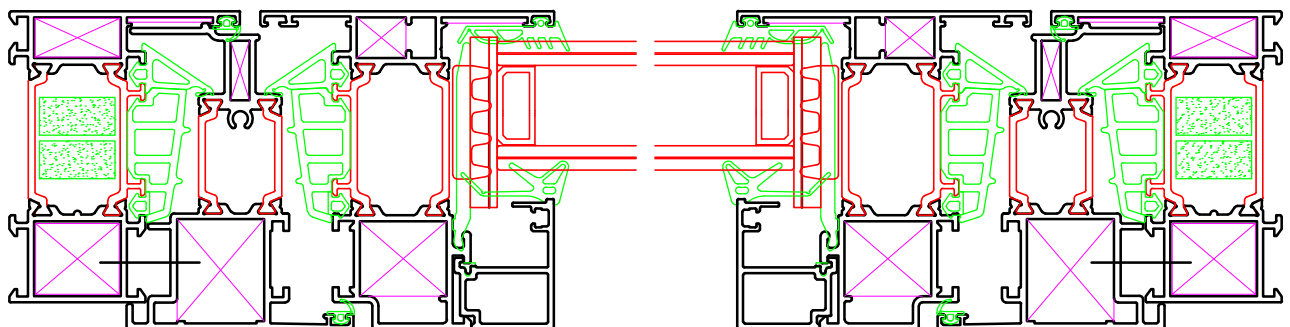
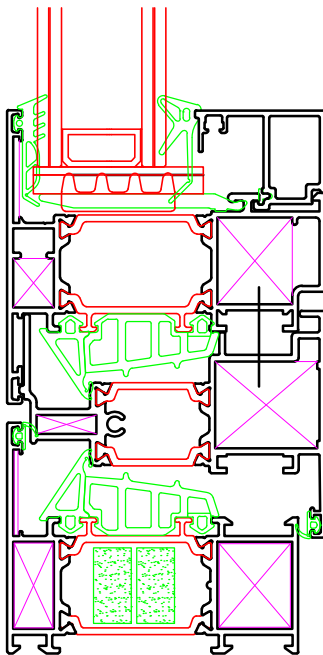
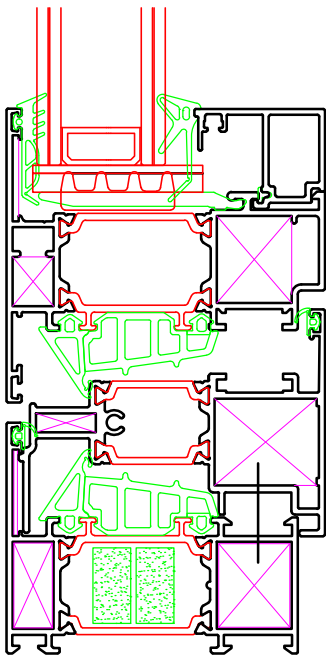

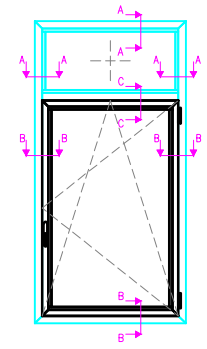
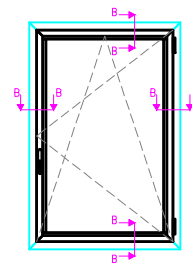

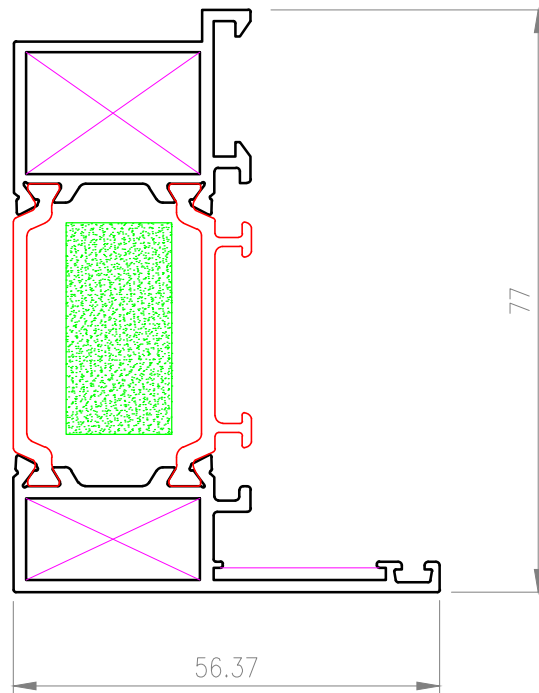
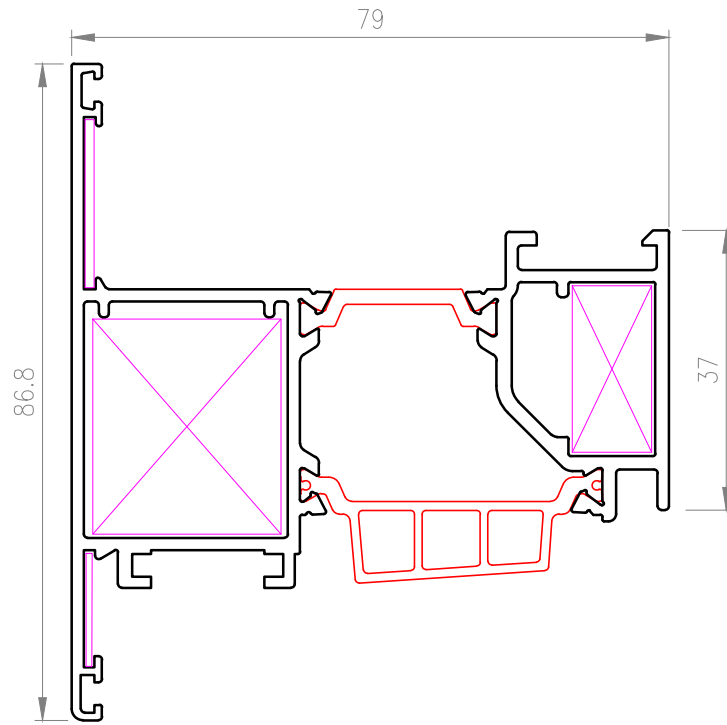

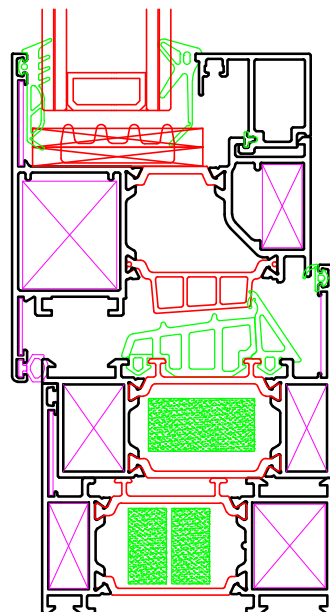
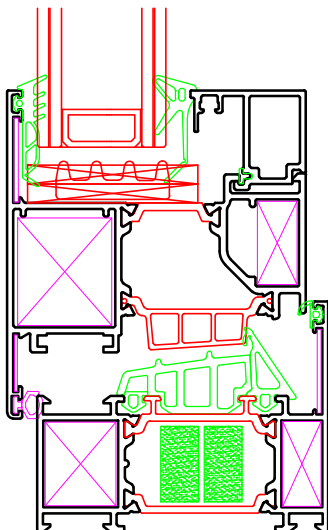
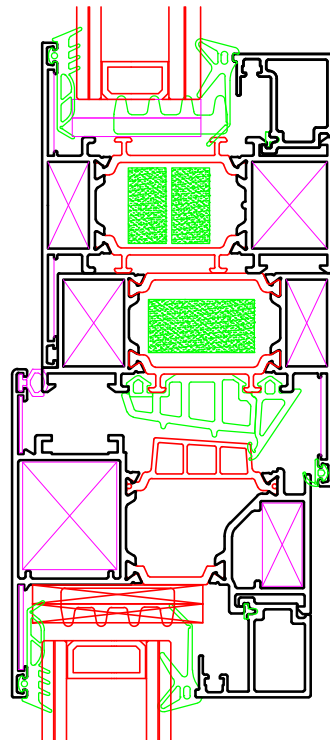
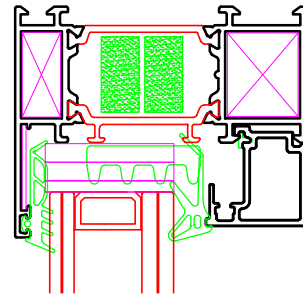
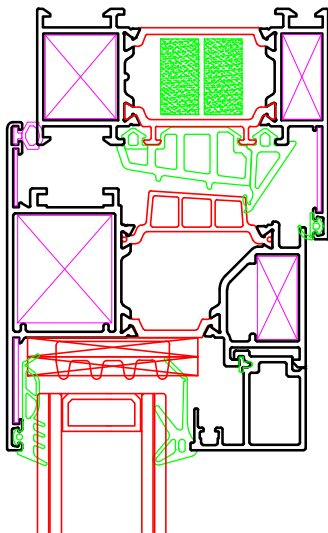
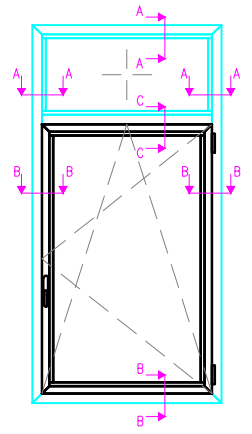
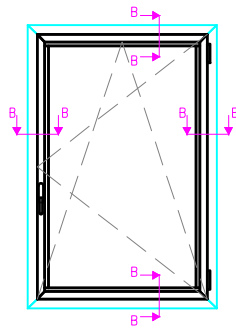

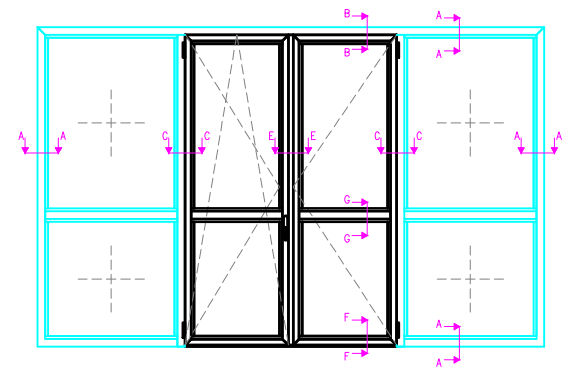
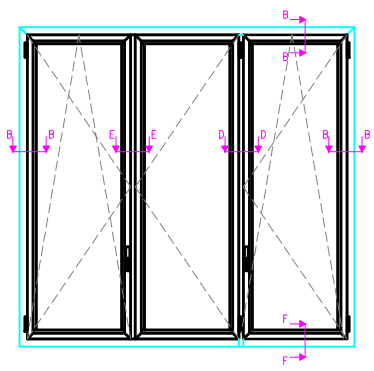
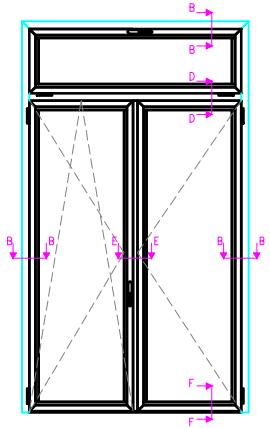
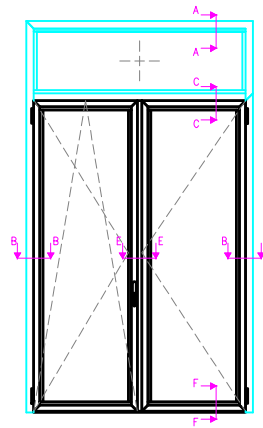
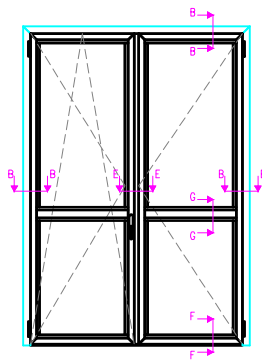
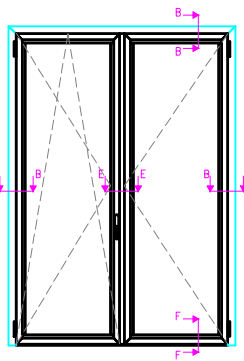
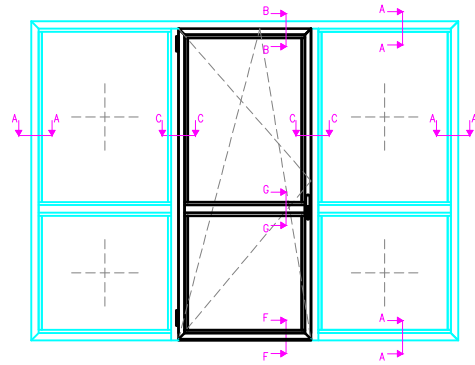
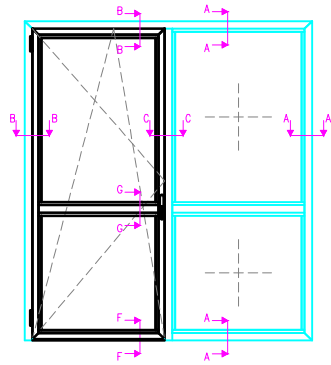
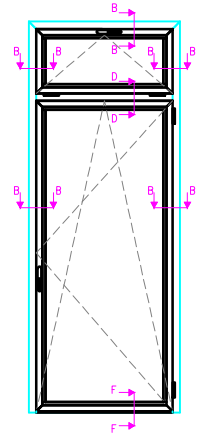
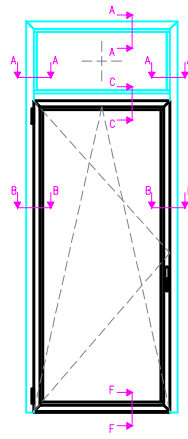
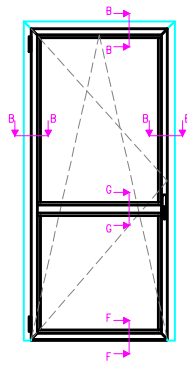
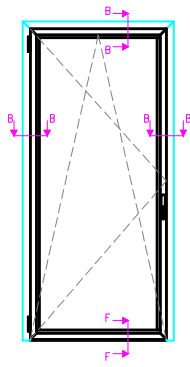

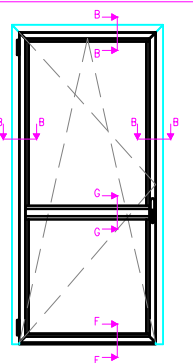
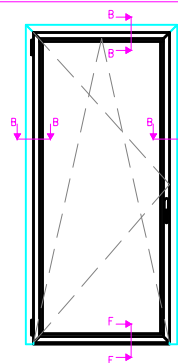
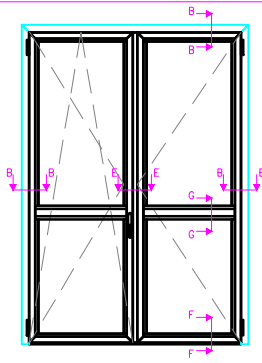
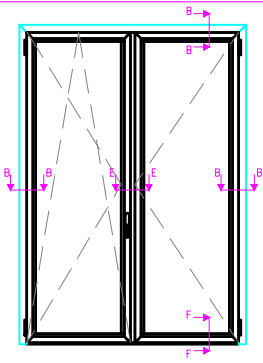

QQ

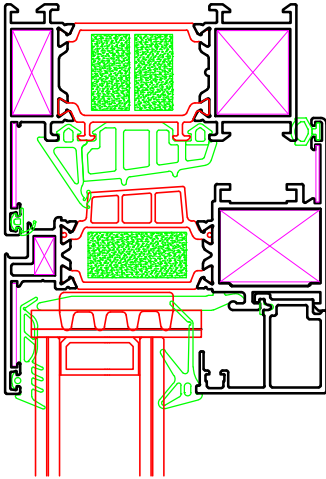

QS

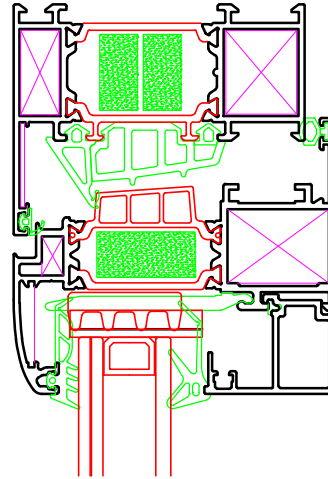

ZEROQ

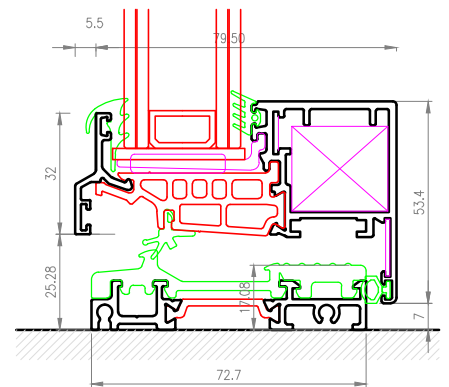
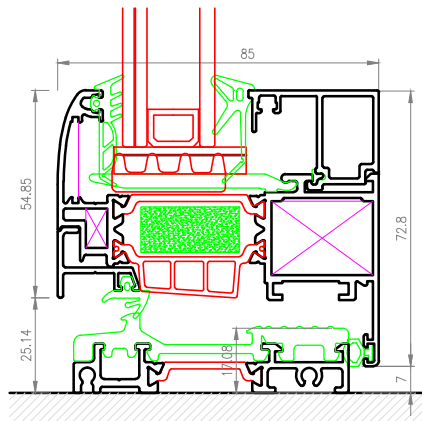
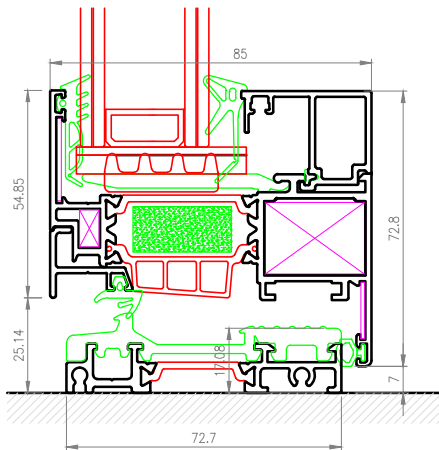
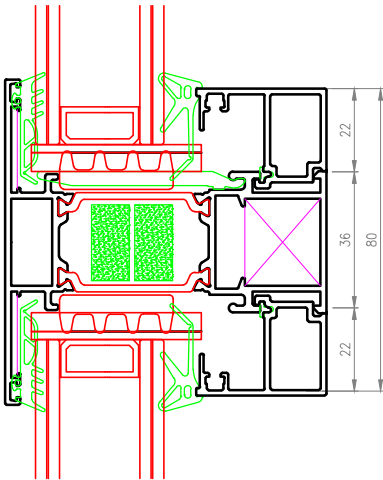
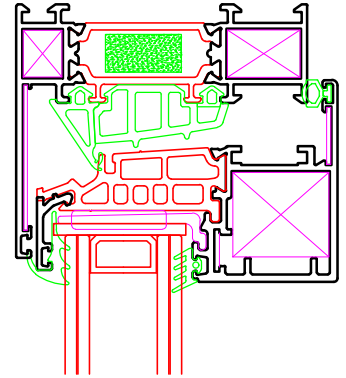

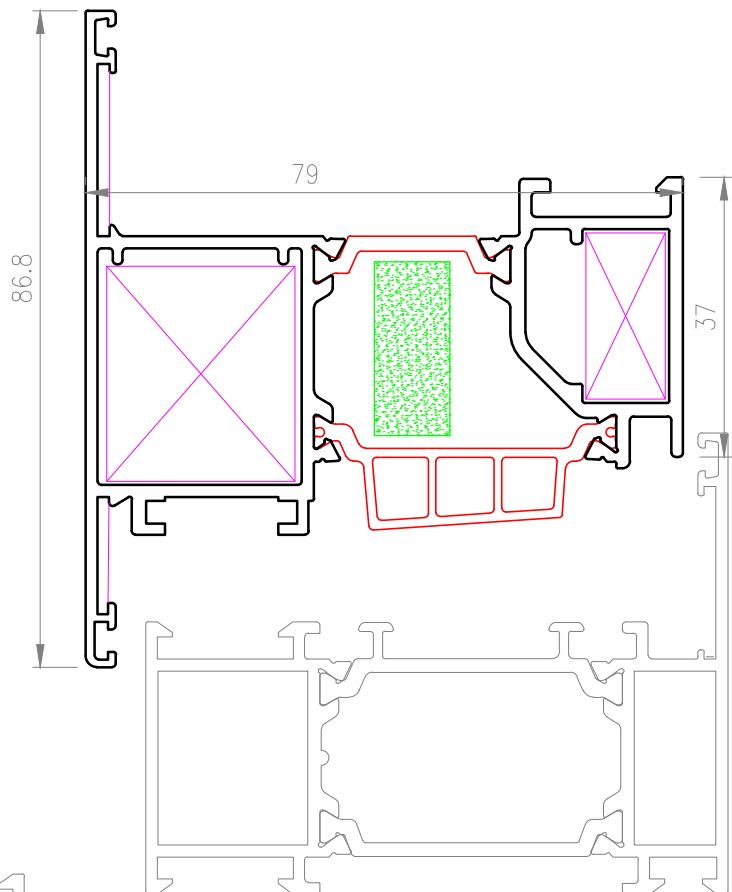

PROFILI ANTA PER APERTURA ESTERNA

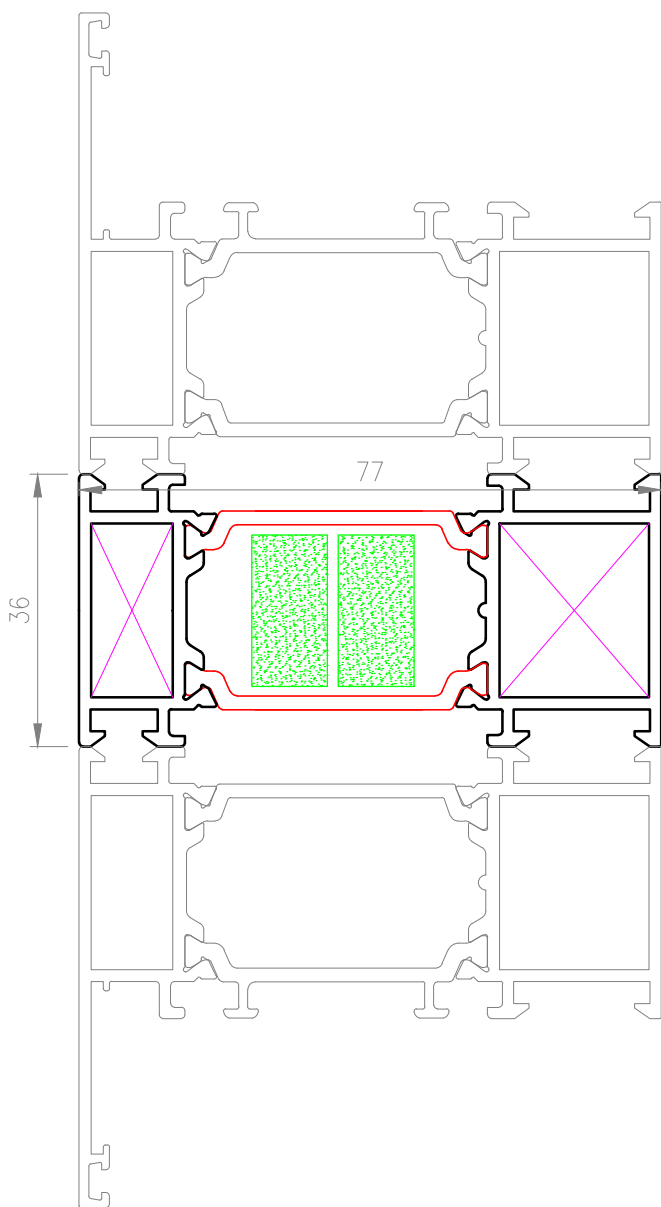

PROFILI PER UNIONE TELAI

PROFILO JOLLY

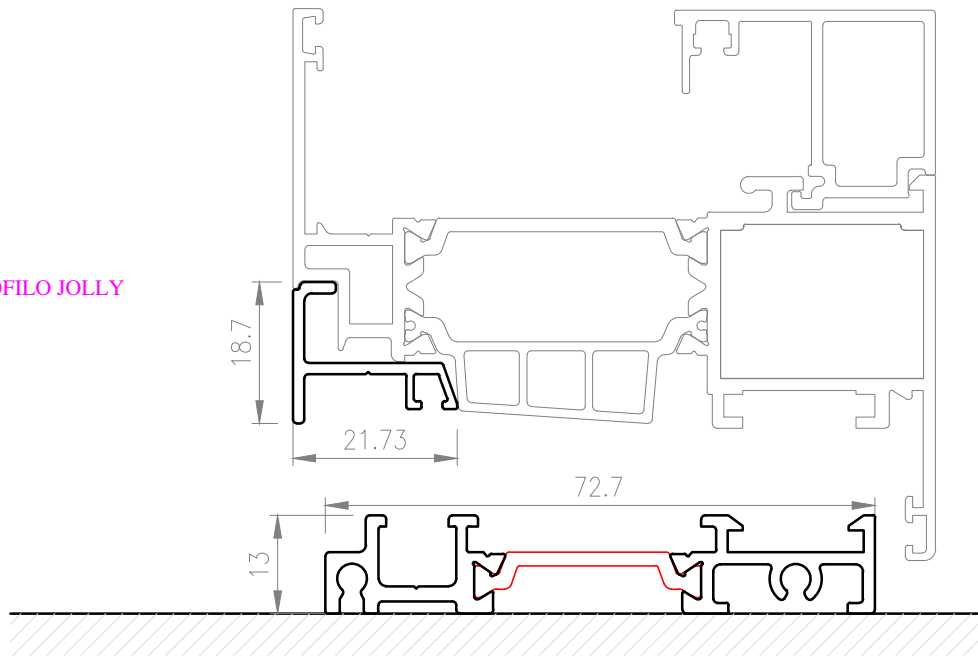

PROFILO SOGLIA PER PORTA-FINESTRA

PROFILO FERMAVETRO

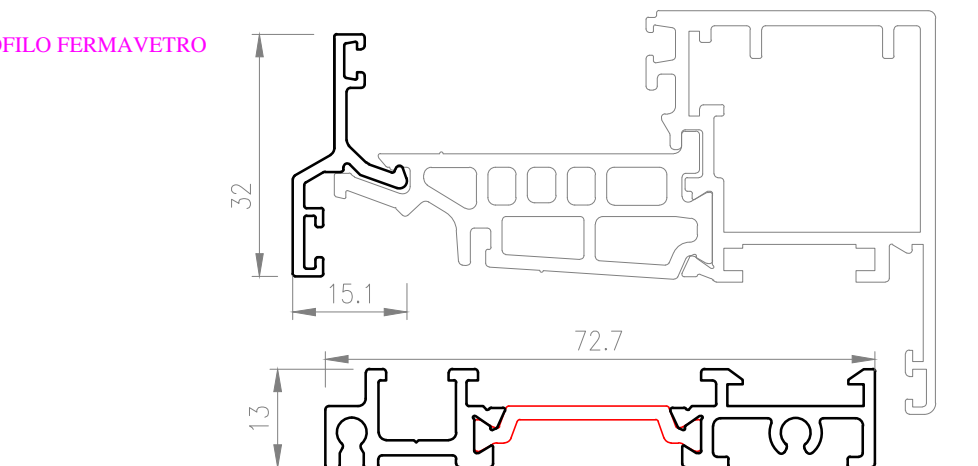

PROFILO SOGLIA PER PORTA-FINESTRA

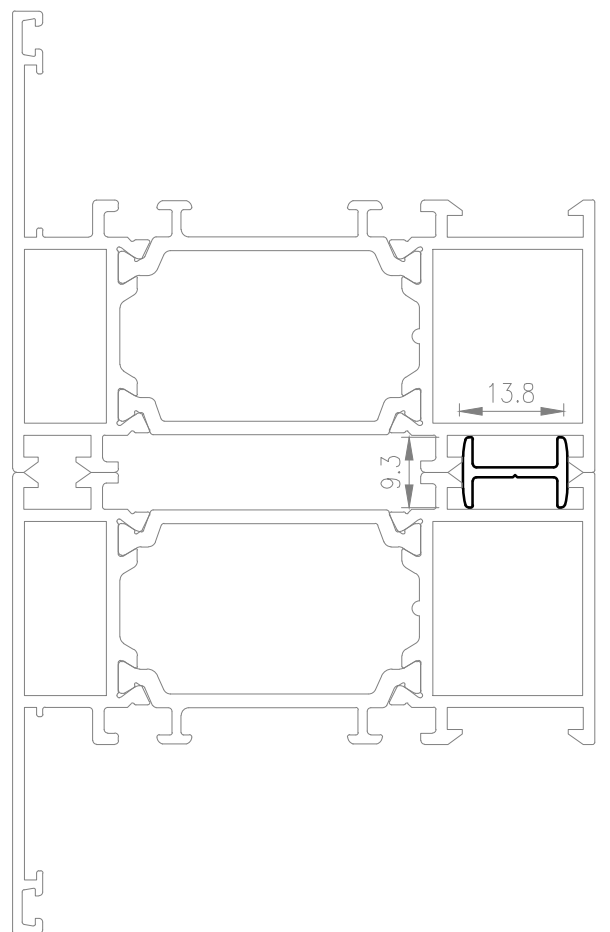
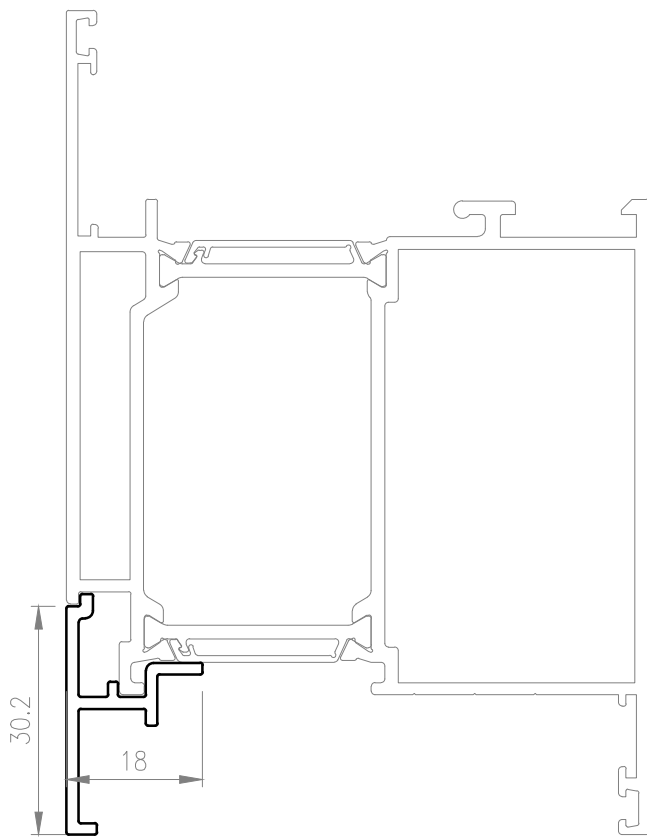
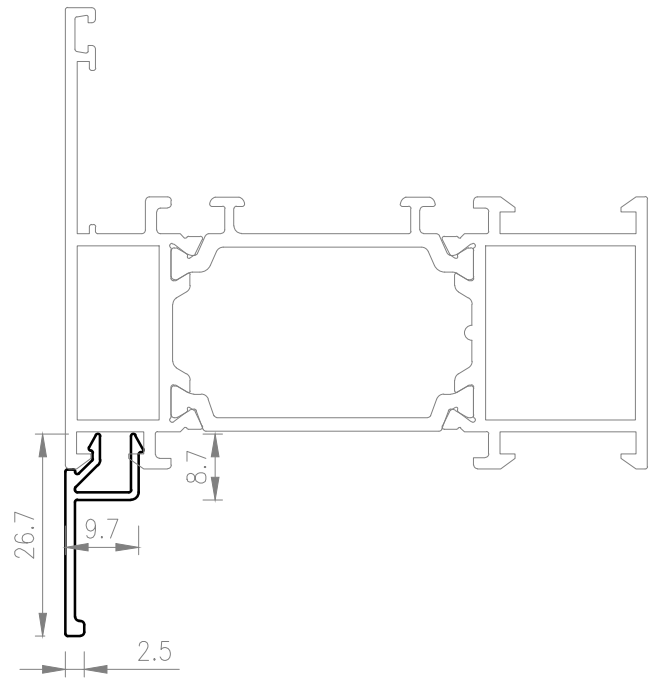
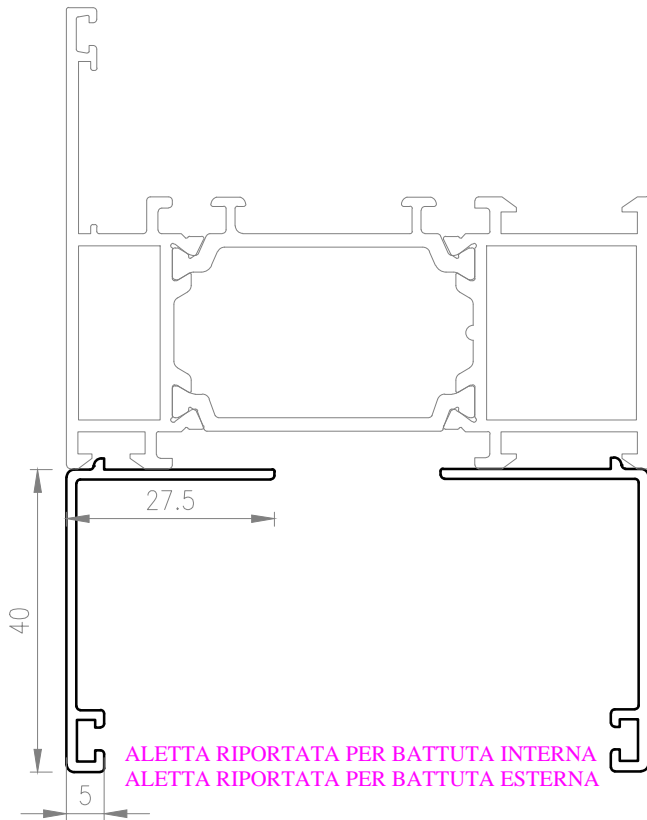

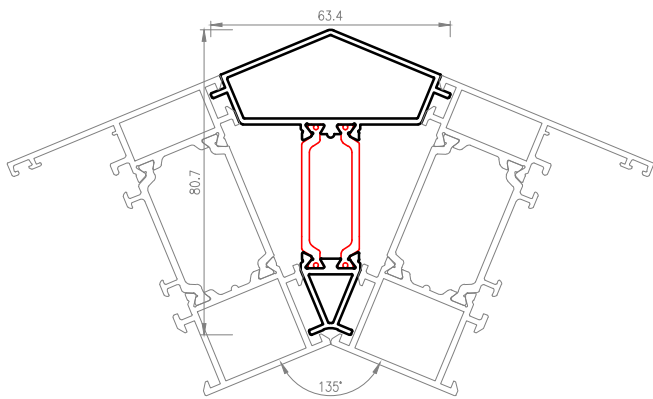

ELEMENTO PER RACCORDO A 135°
SQUADRATO

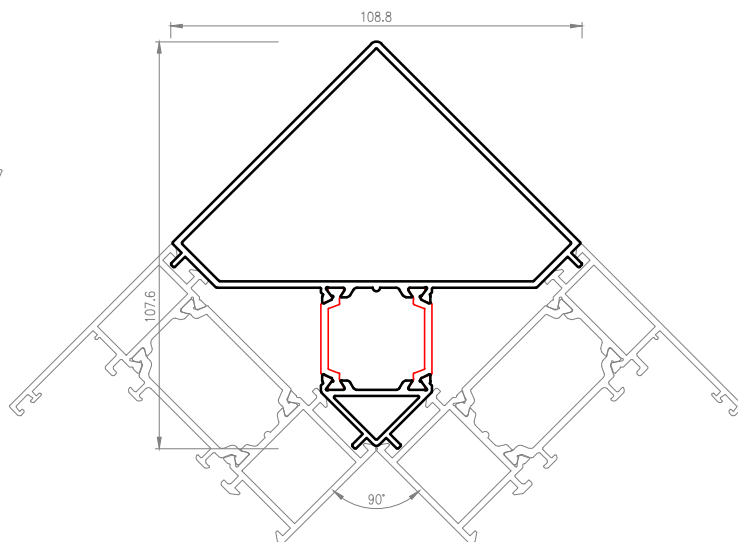

ELEMENTO PER RACCORDO A 90°
SQUADRATO

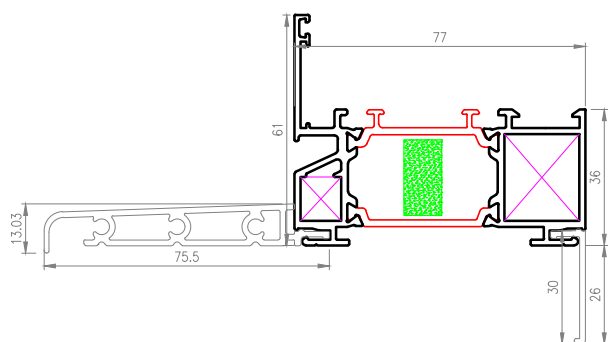

DETTAGLIO SEZIONE INFERIORE

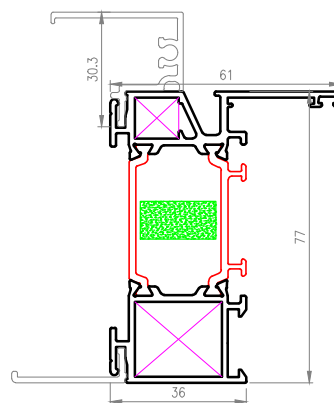

DETTAGLIO SEZIONE LATERALE

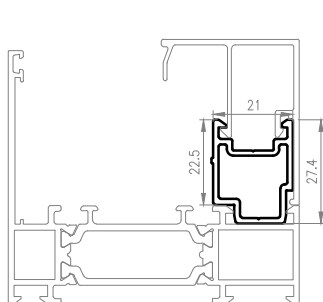

ELEMENTO PER FISSO ZERO Q

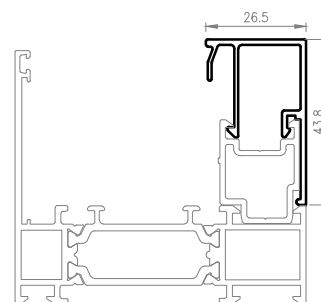
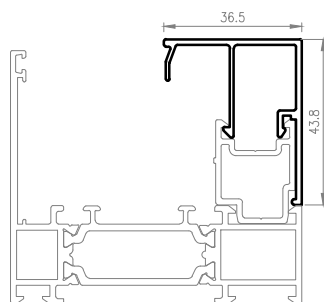

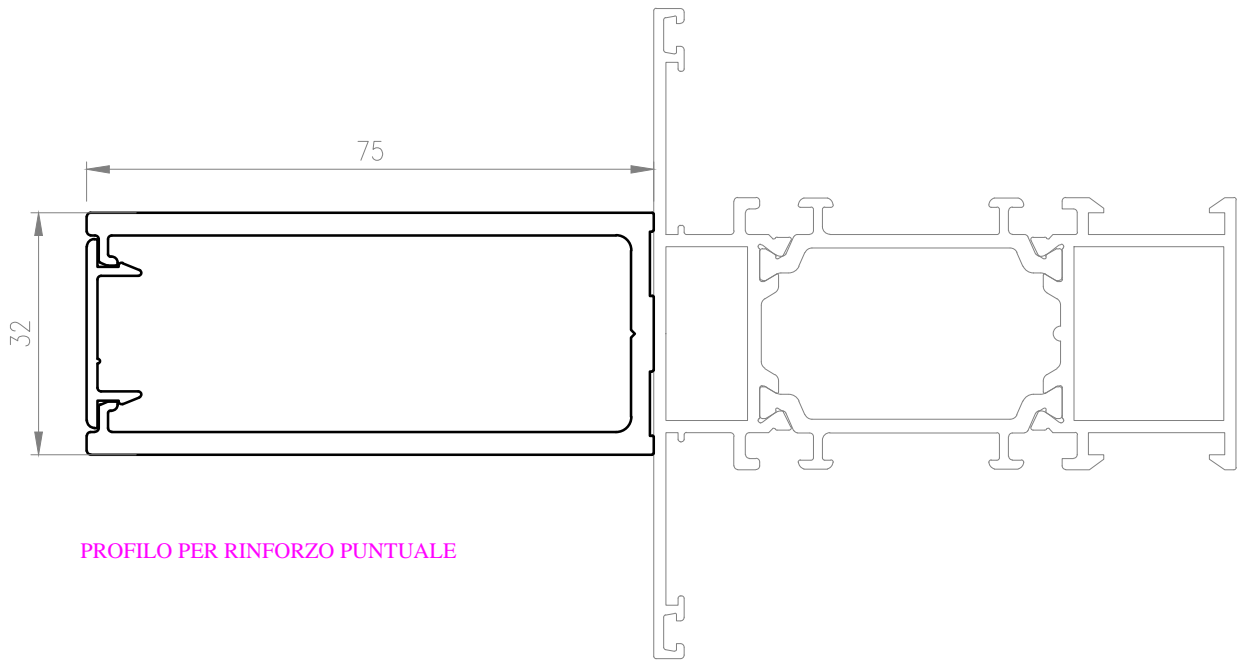

PROFILO PER RINFORZO PUNTUALE

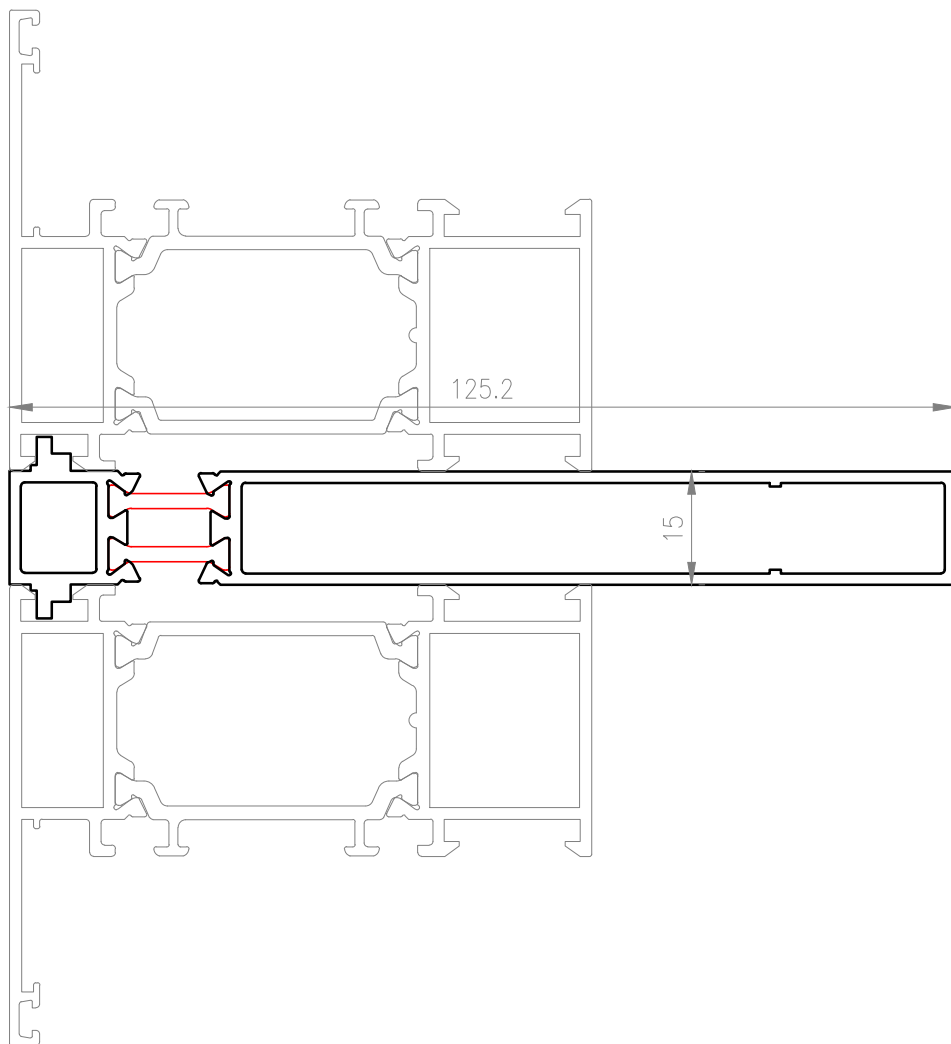

PROFILO PER UNIONE TELAI E RINFORZO

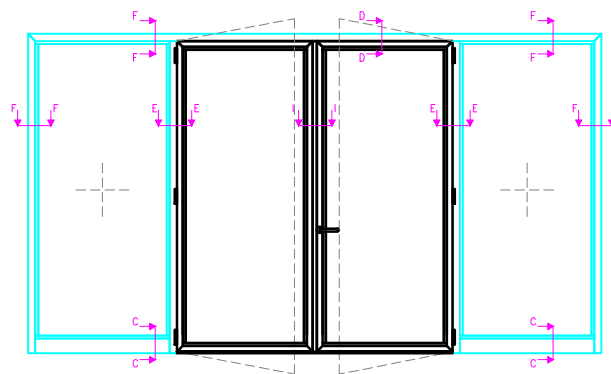
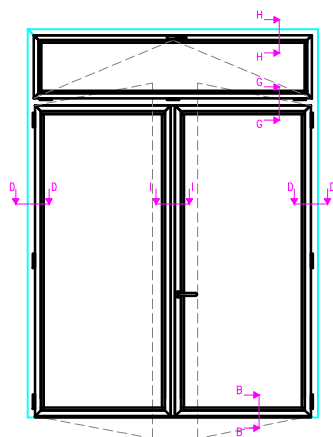
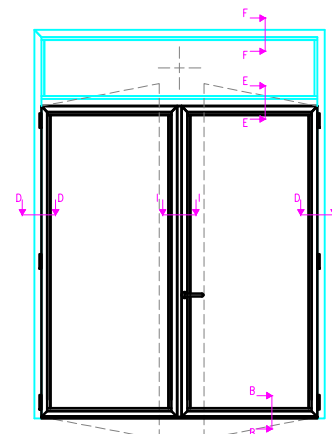
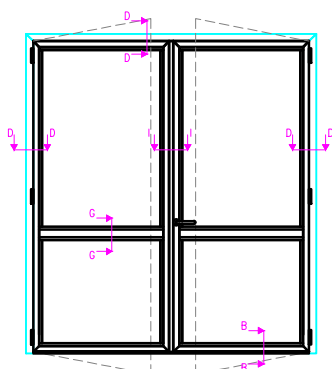
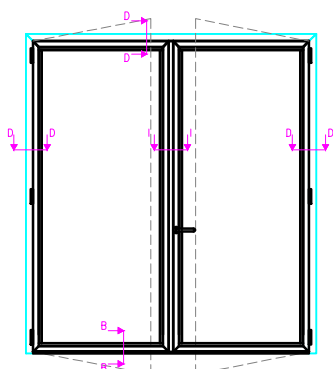
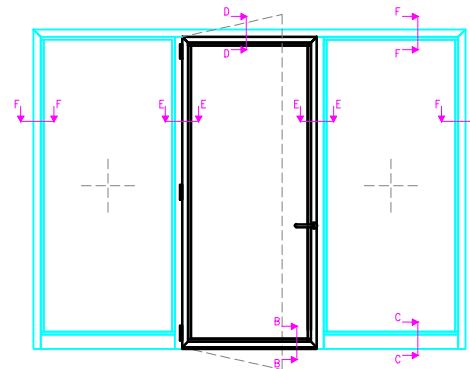
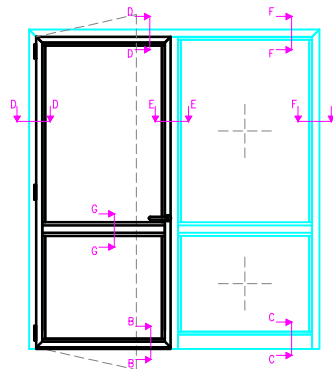
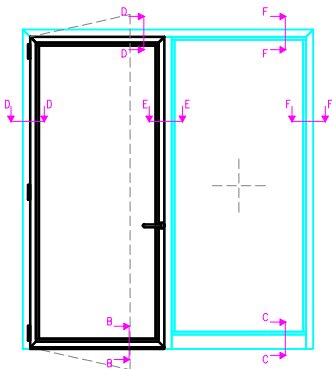
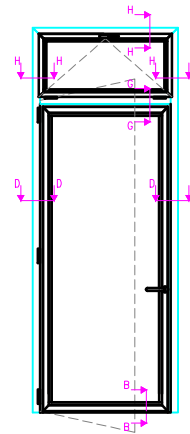
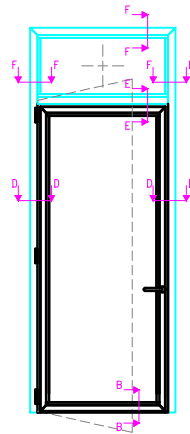
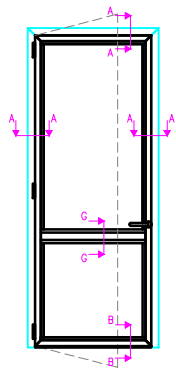
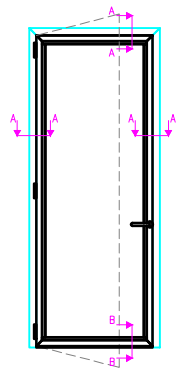

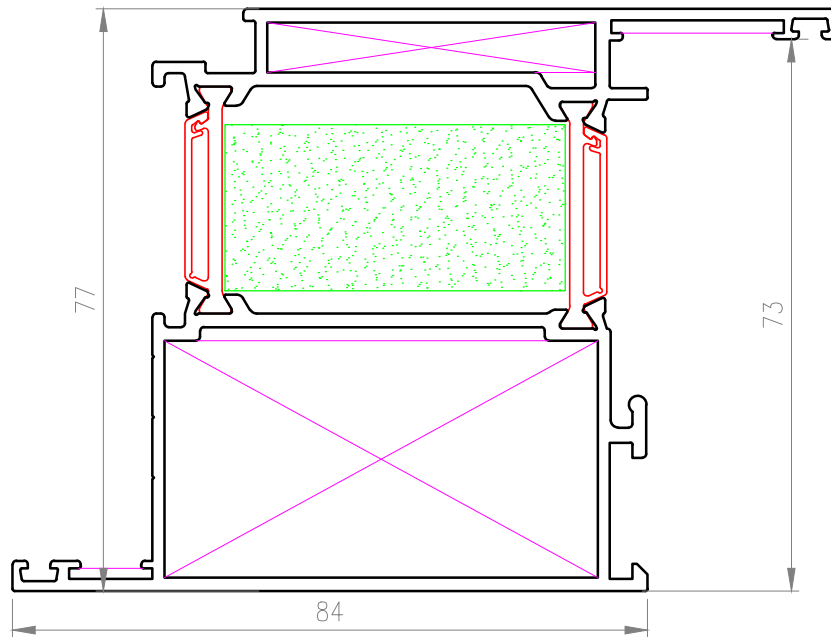
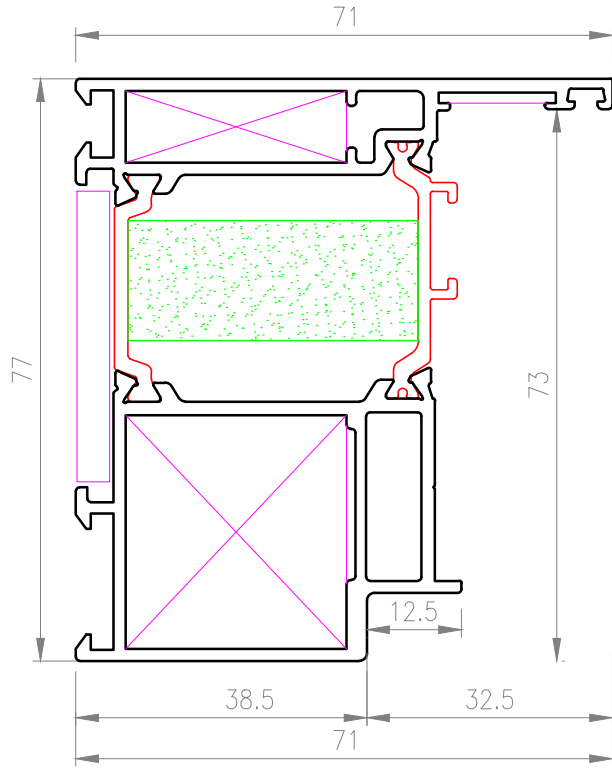

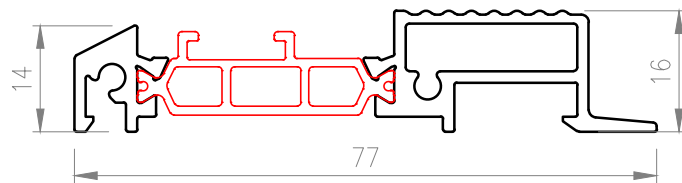

SOGLIA

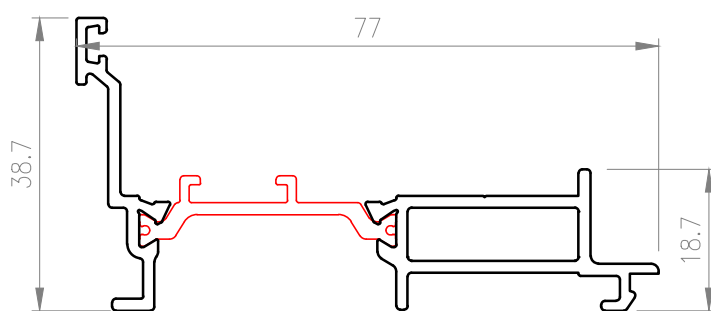

BATTUTA AGGIUNTIVA

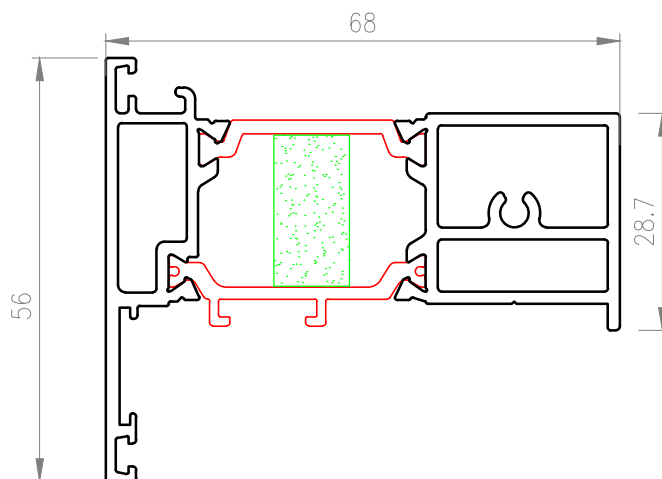

RIPORTO CENTRALE PER
PORTA A 2 ANTE

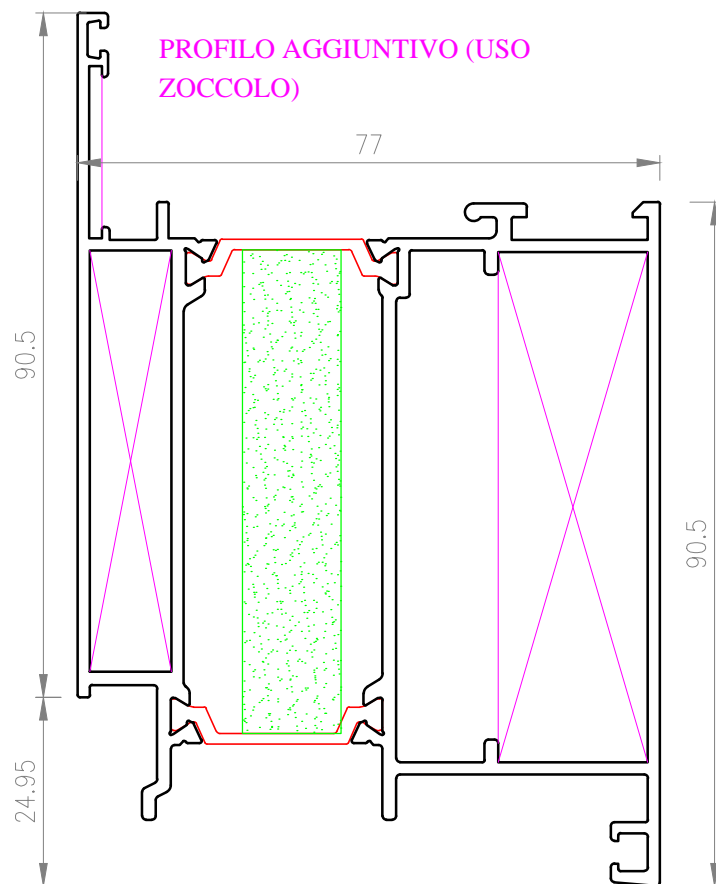
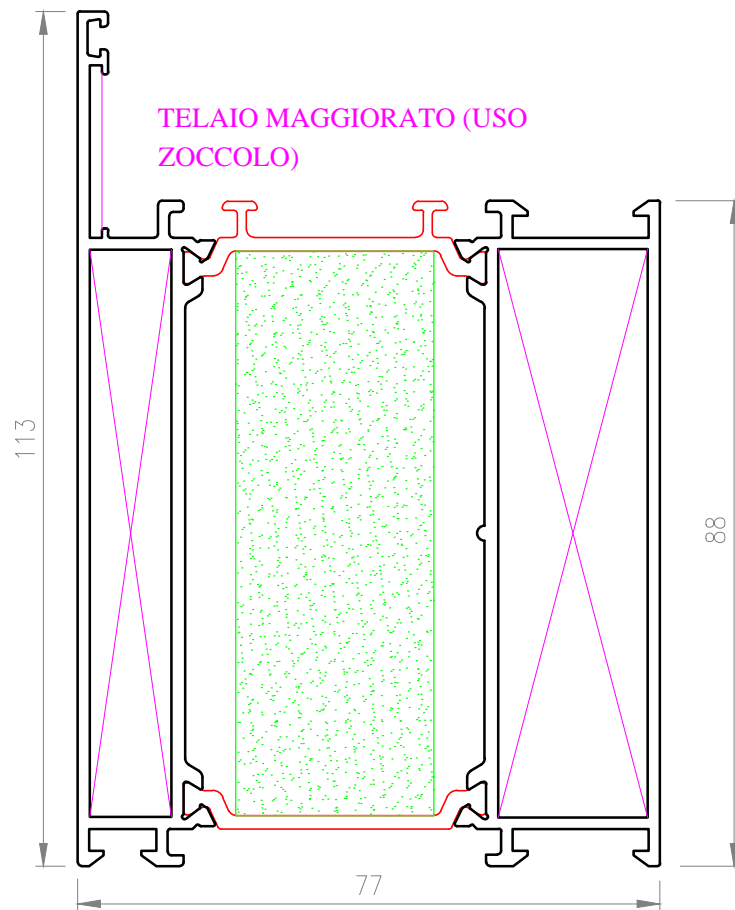

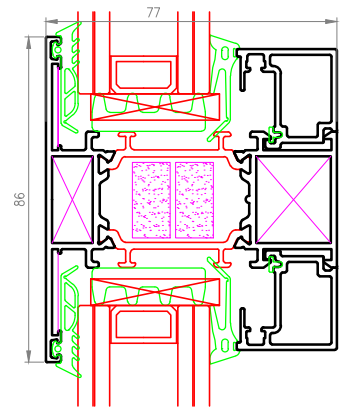
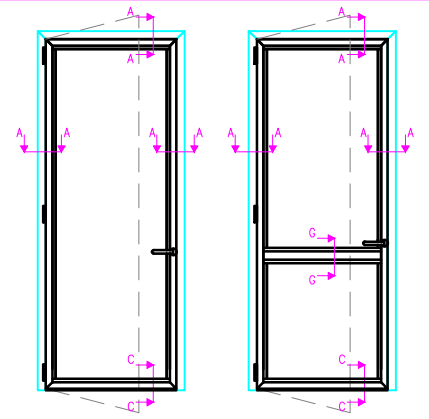
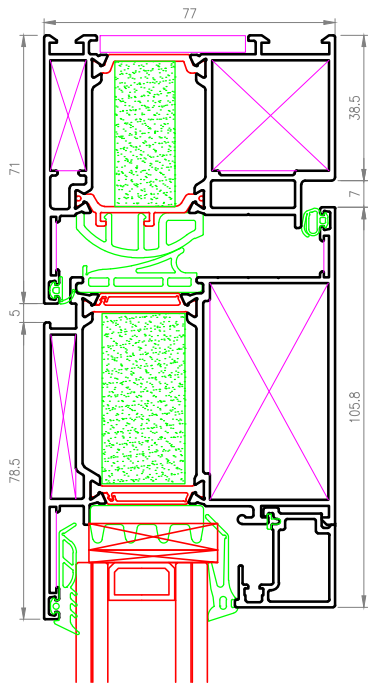

SOLUZIONE CON GIRO ANTA E SOGLIA

SOLUZIONE CON GIRO ANTA E PARASPIFFERO

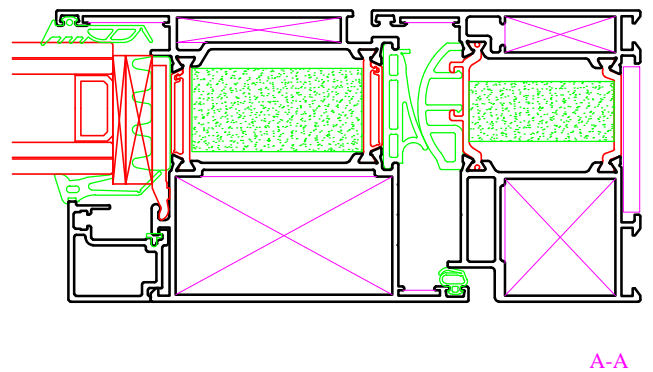
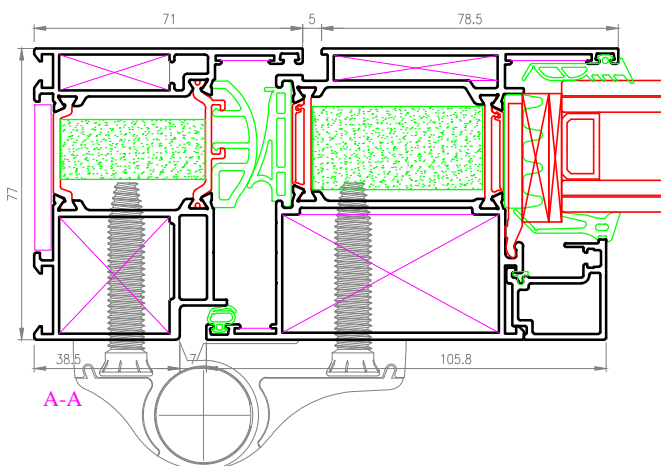
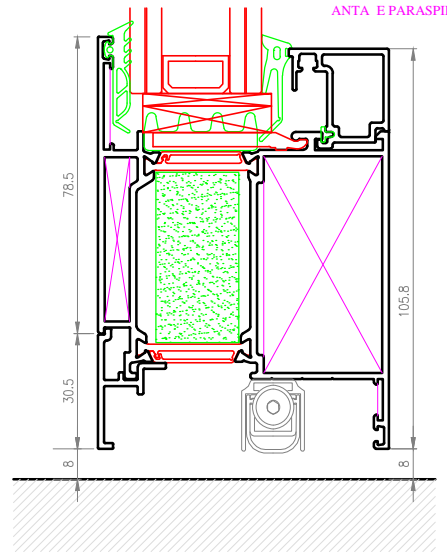
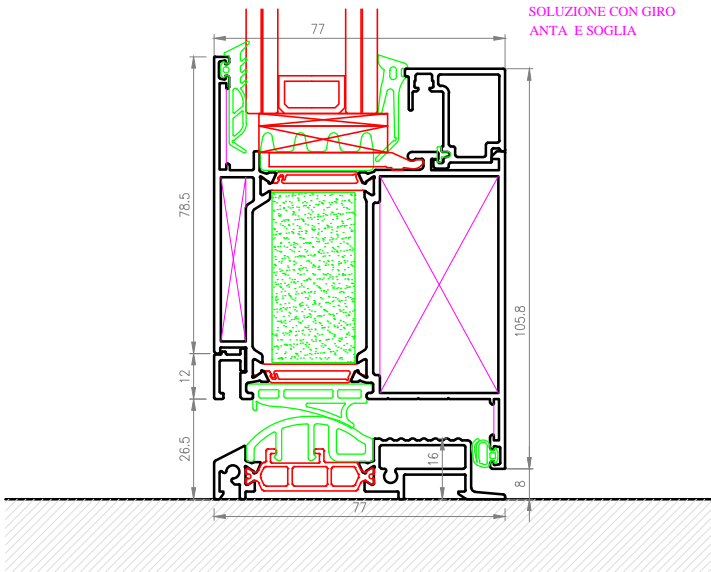

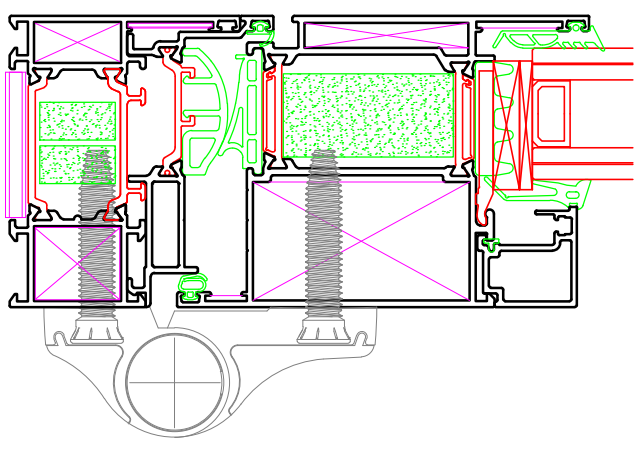
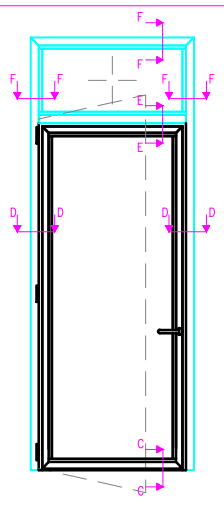
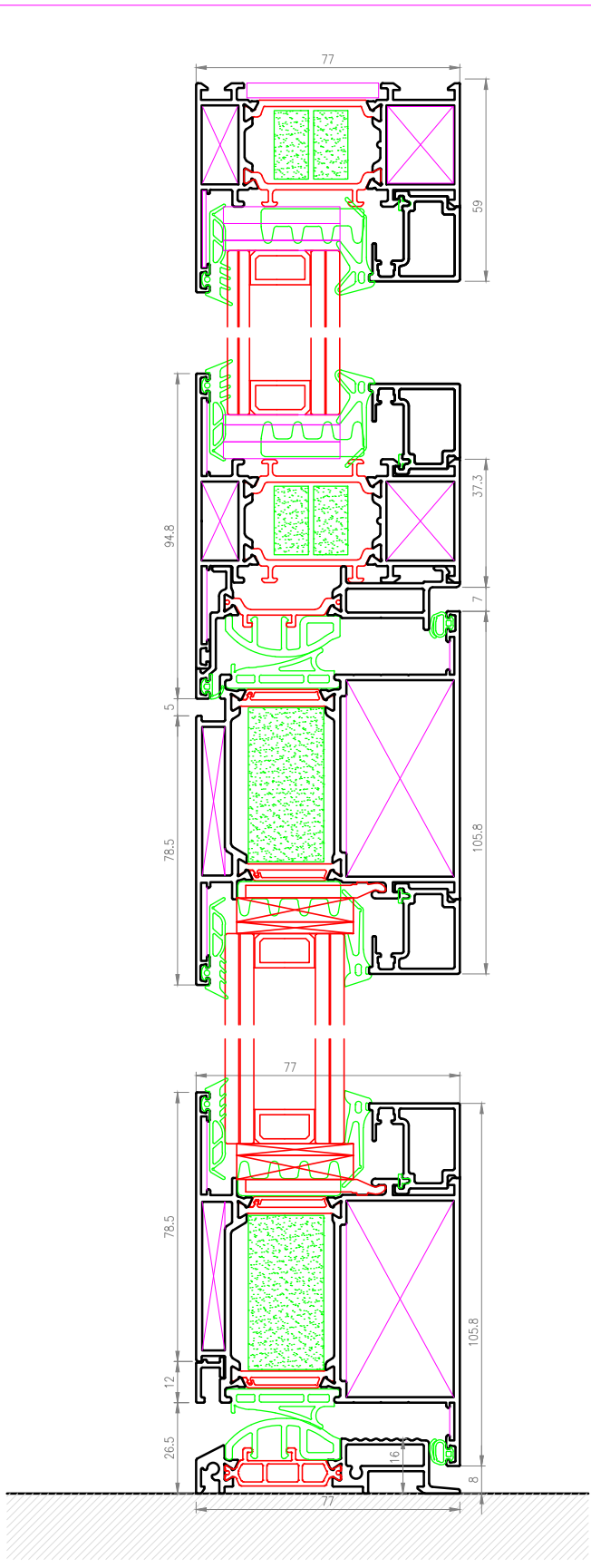

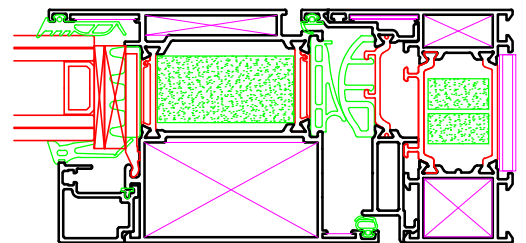
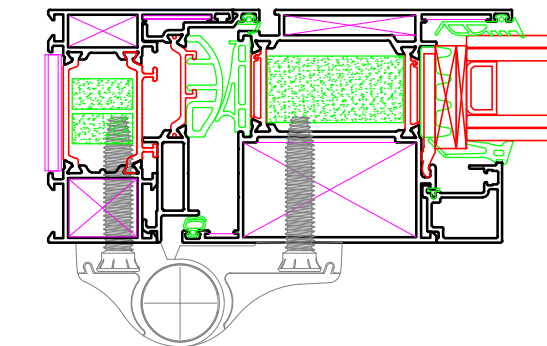
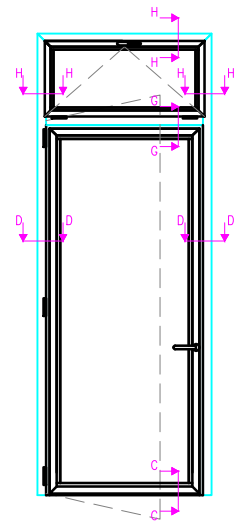
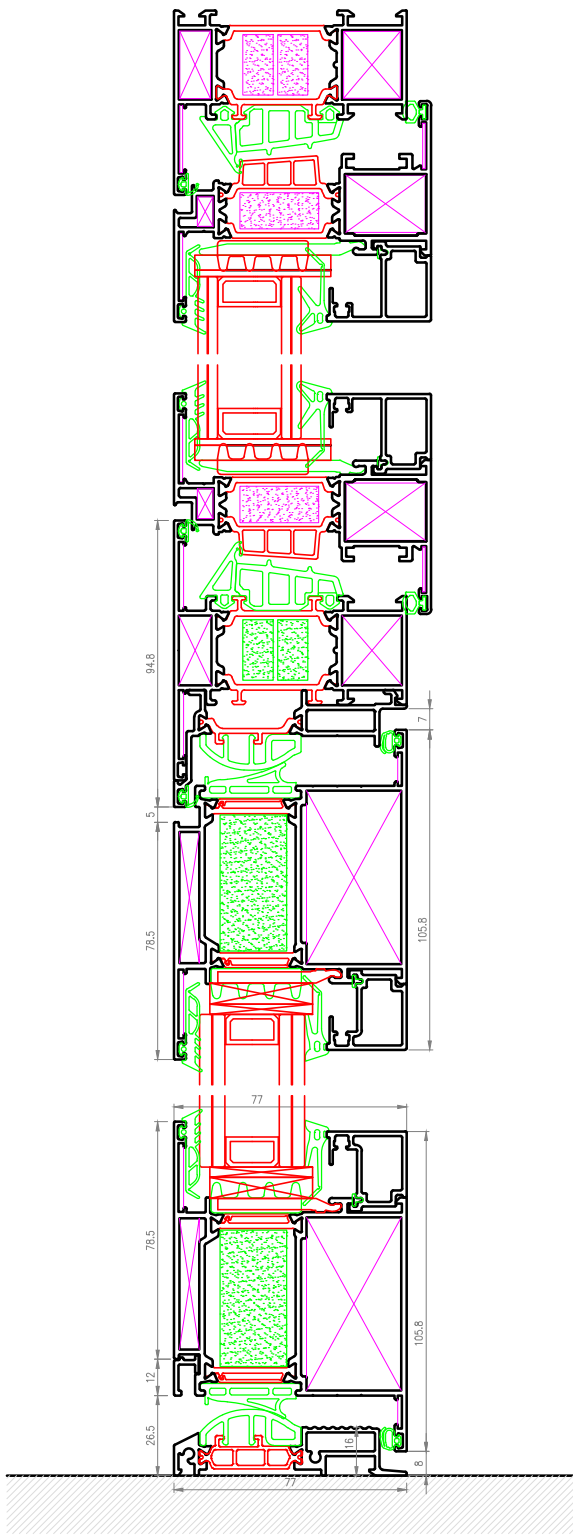

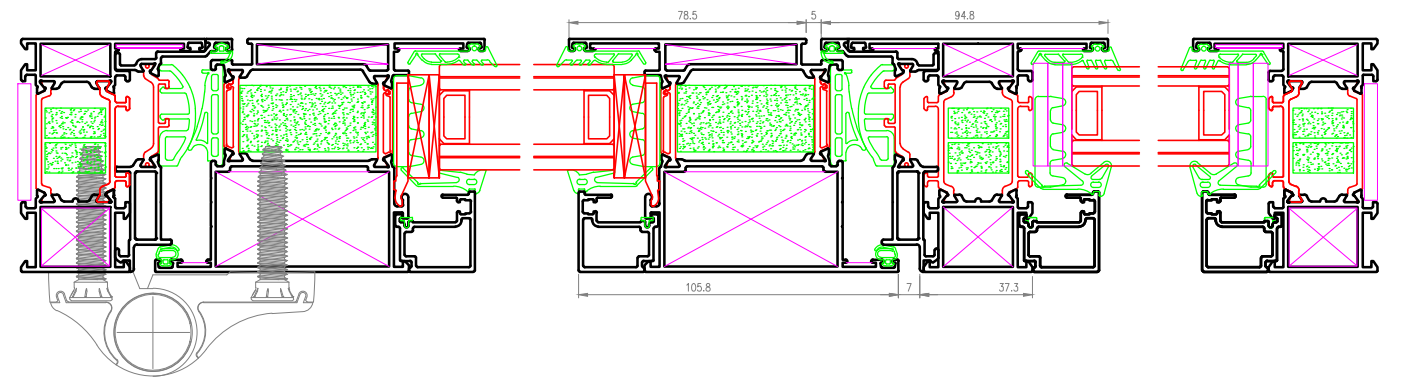
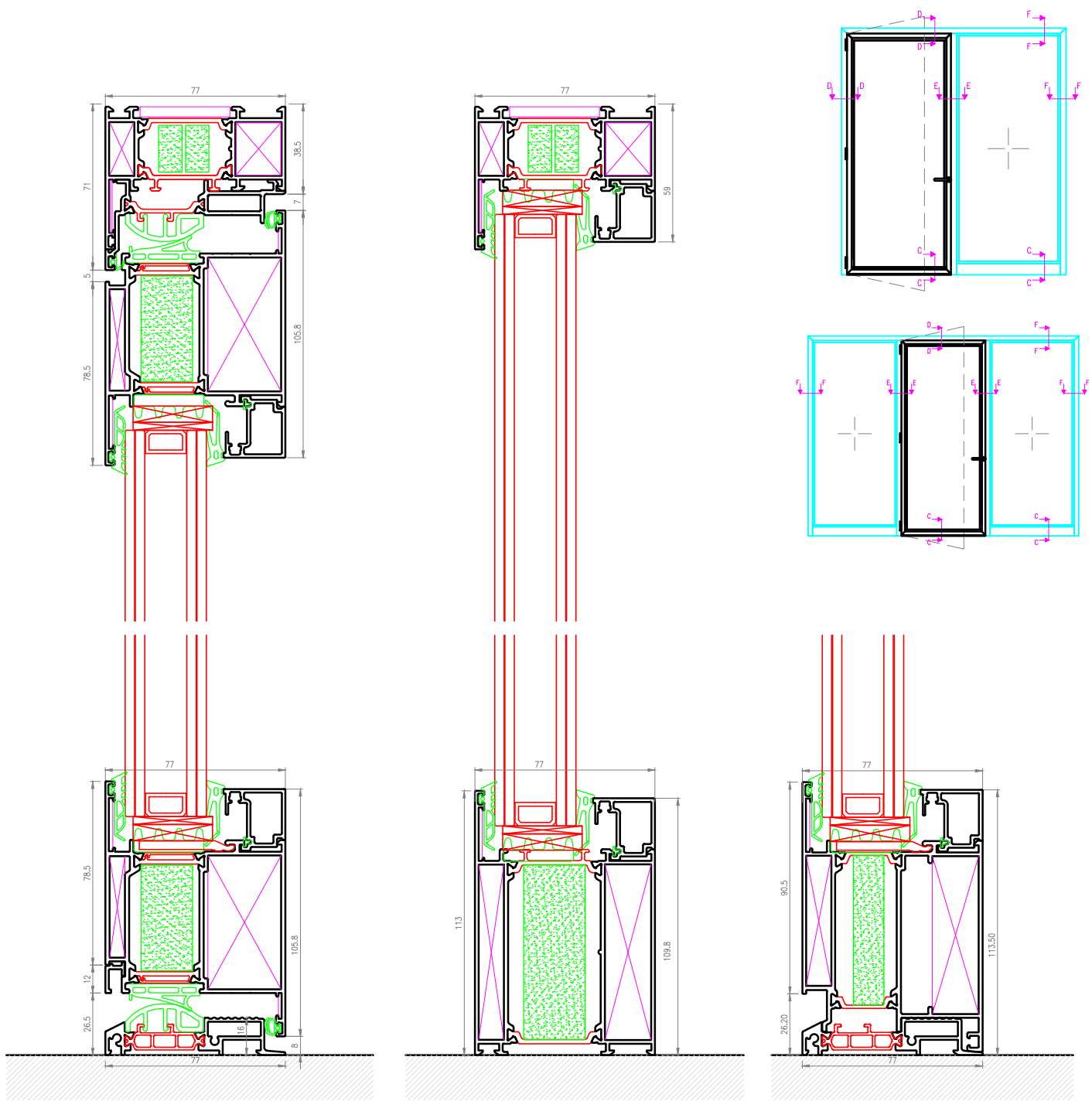

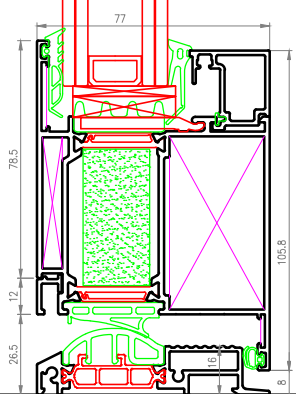
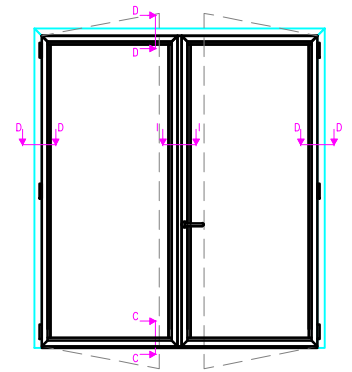
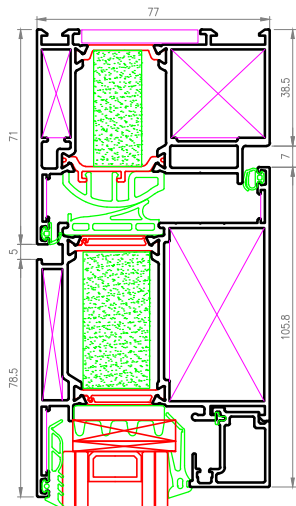

SOLUZIONE CON GIRO ANTA E SOGLIA

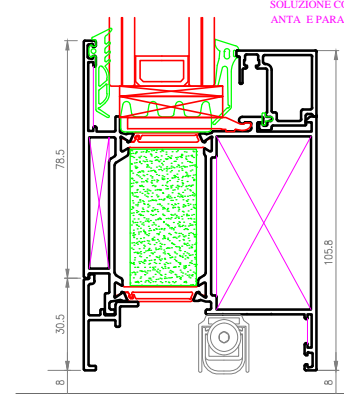

SOLUZIONE CON GIRO ANTA E PARASPIFFERO

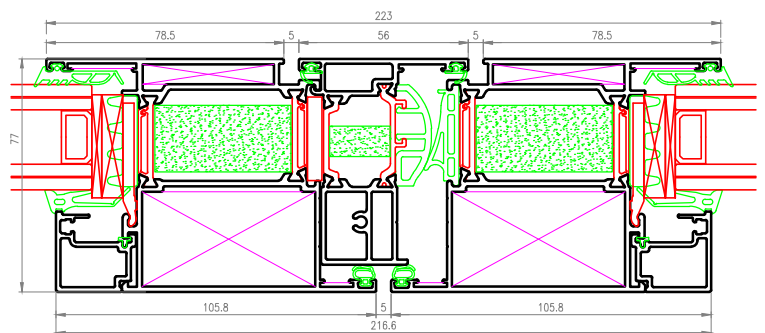
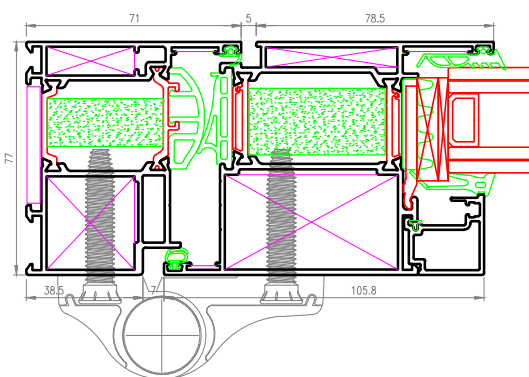

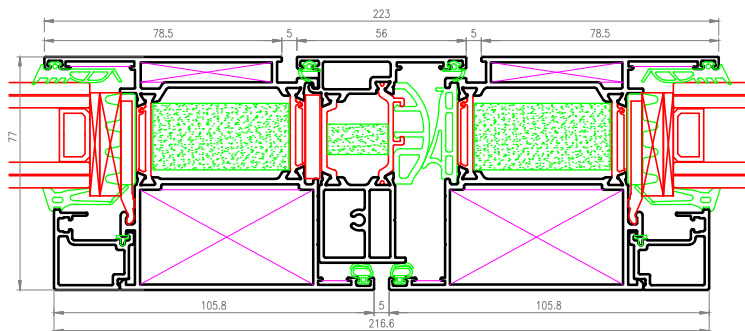
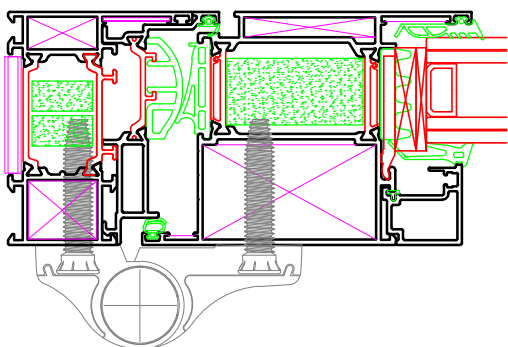
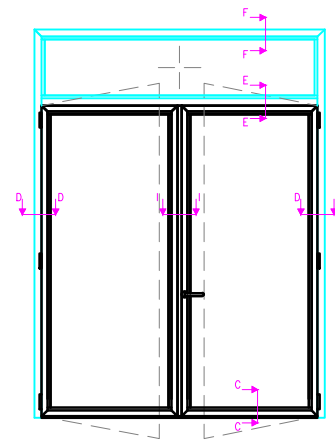
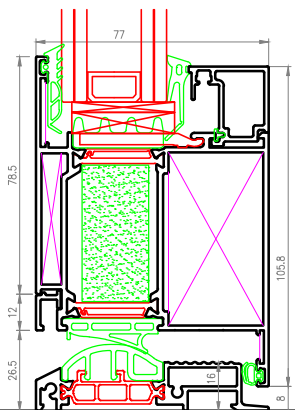
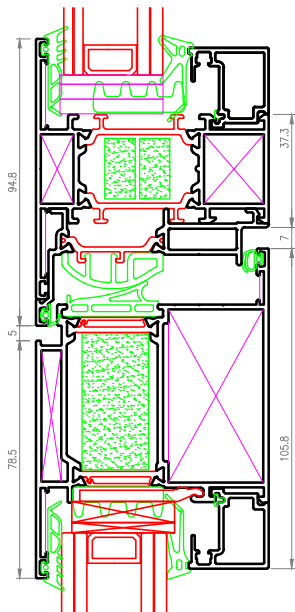
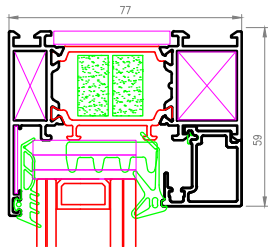

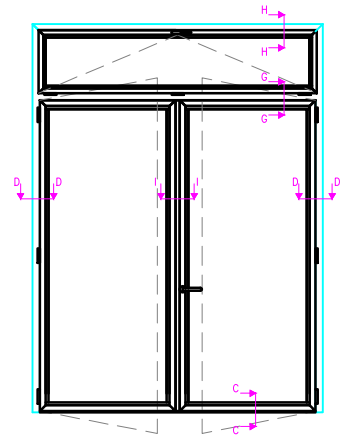
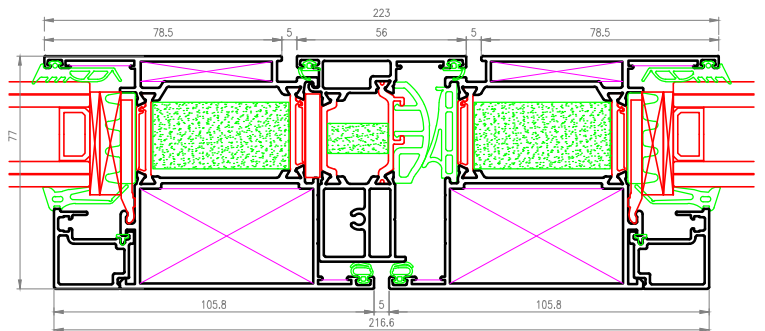
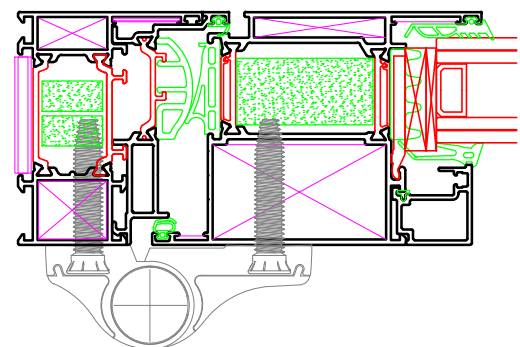
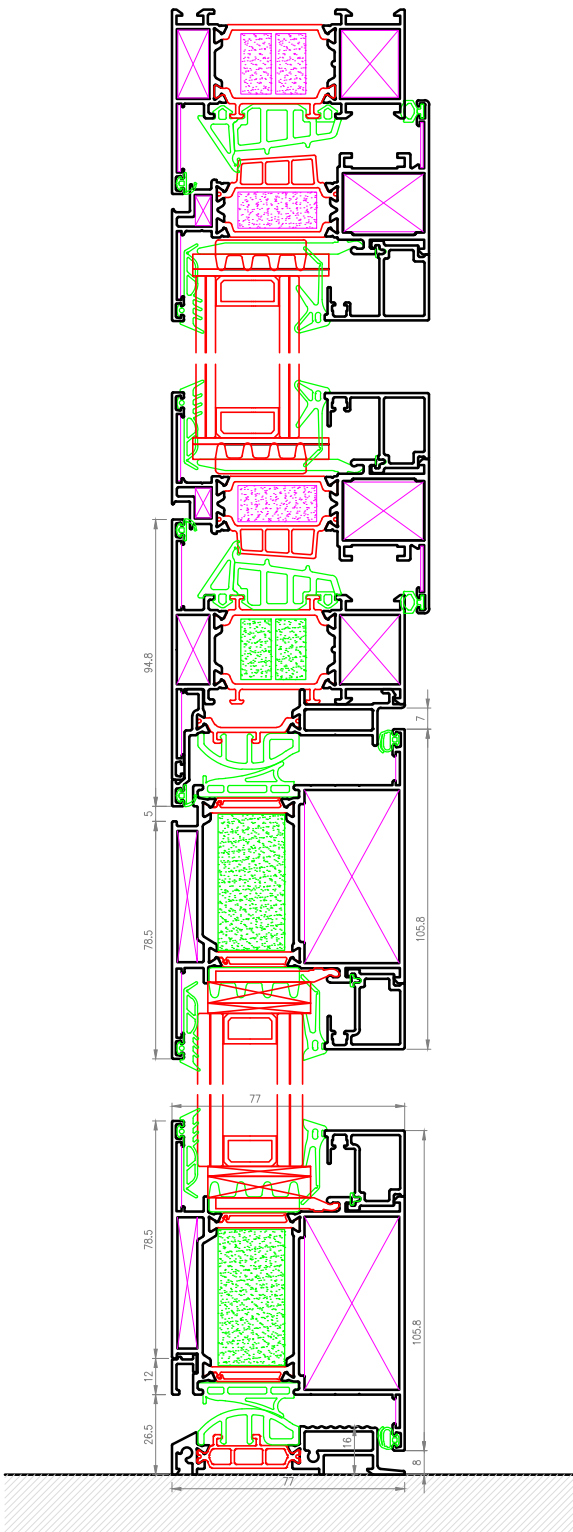

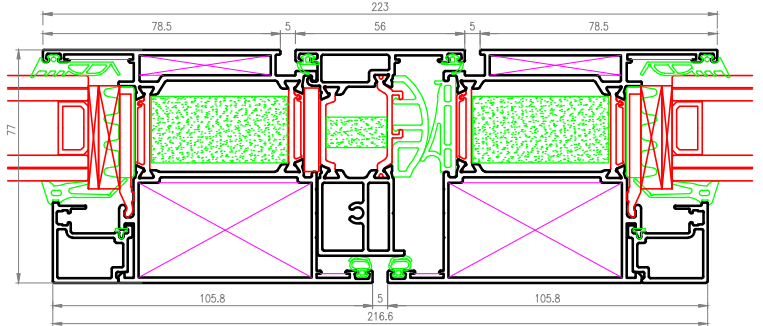
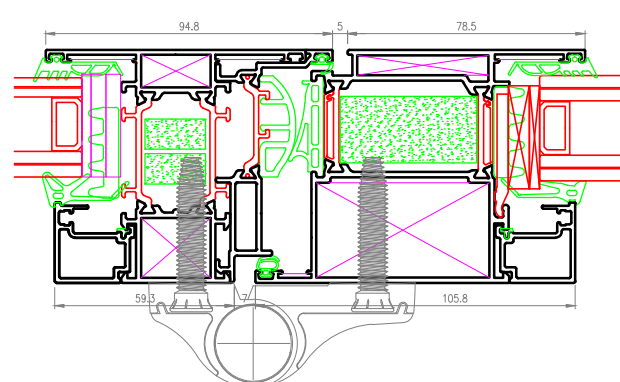
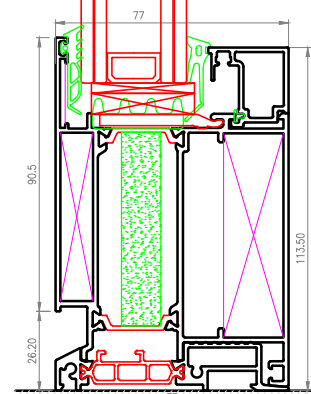
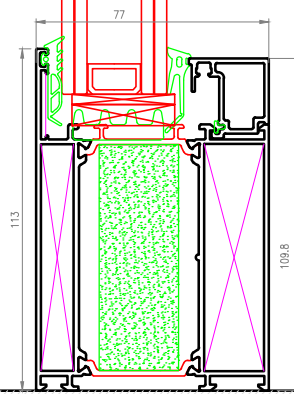
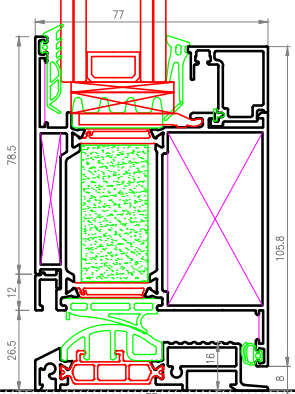
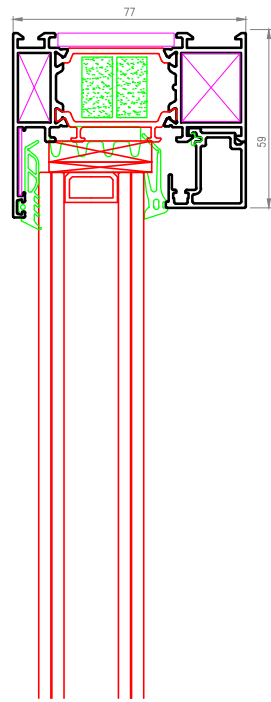
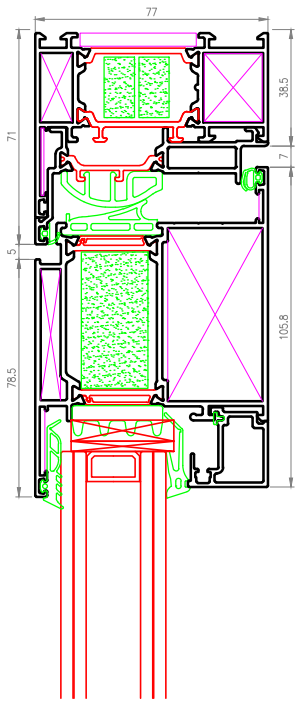
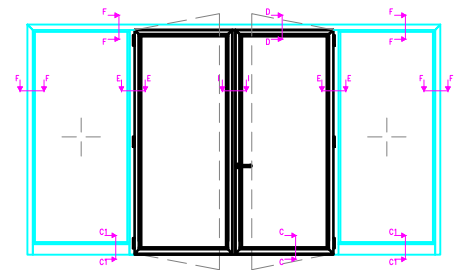

Data: 03.08.2018
 Rev.: 00 Data: *
 Scala: 1:2.5

Profilo:
 S77 Finestre - SD77 Porte
 Oggetto:
 PORTA AD 2 ANTE APERTURA INTERNA + FISSI LATERALI

Pagina: **36**
 File: S77.SD77-MT

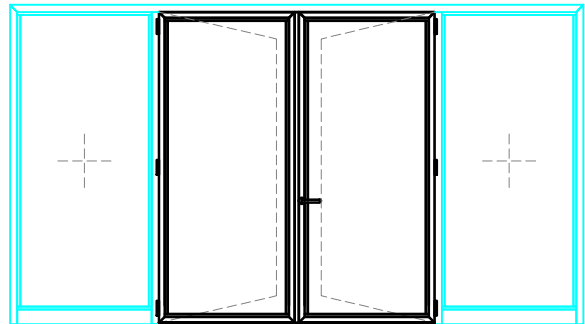
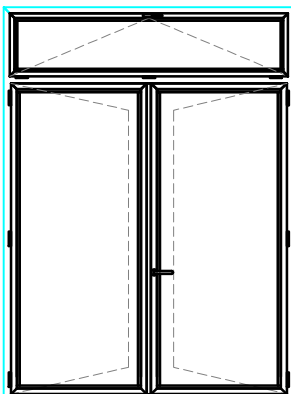
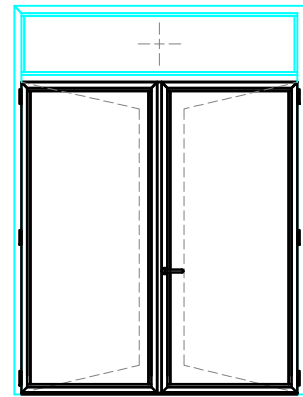
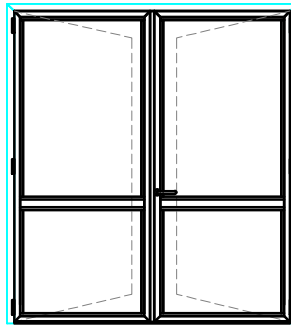
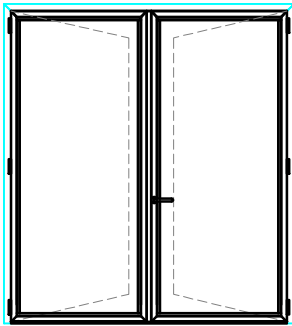
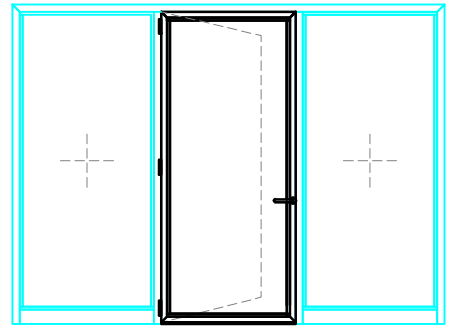
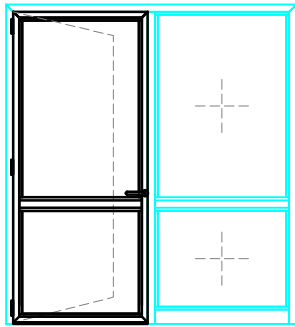
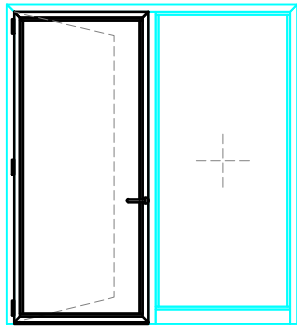
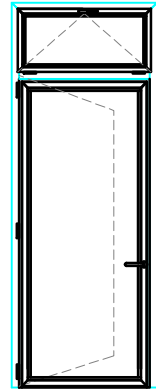
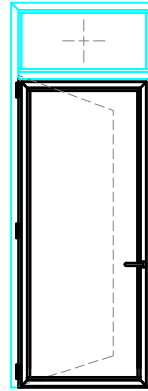
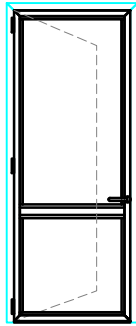
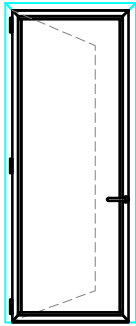

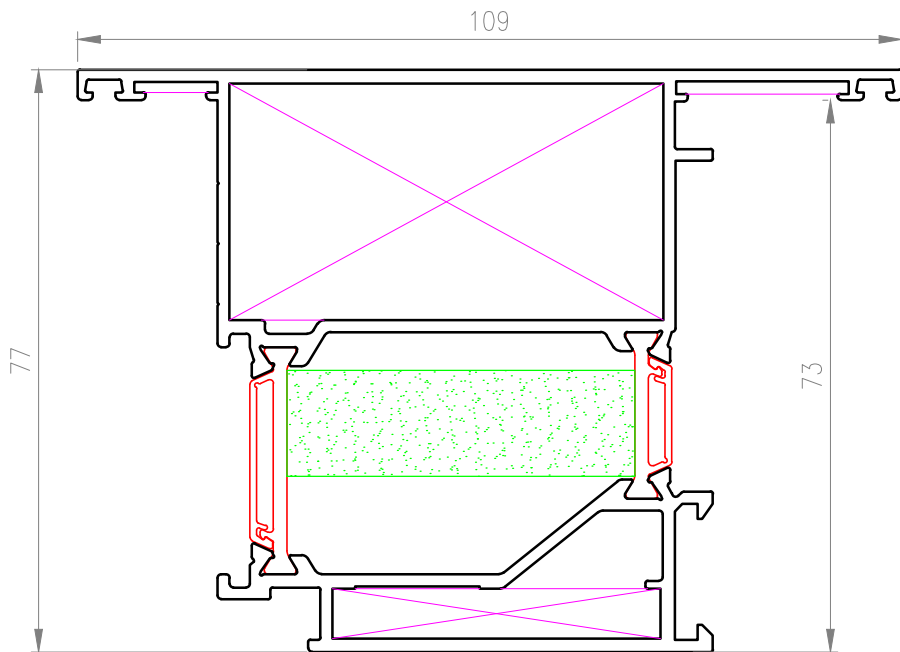
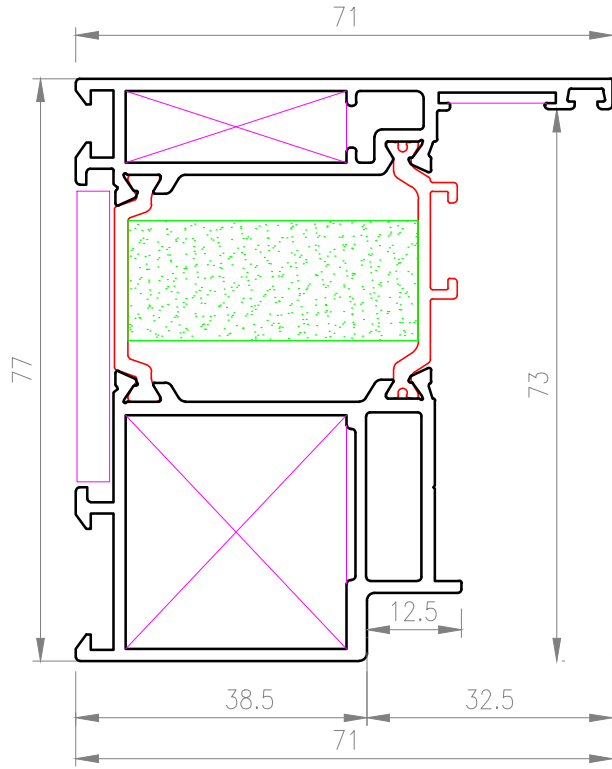

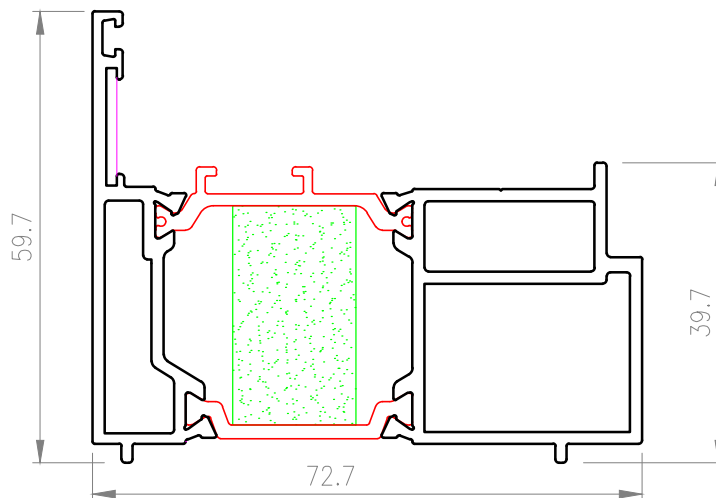
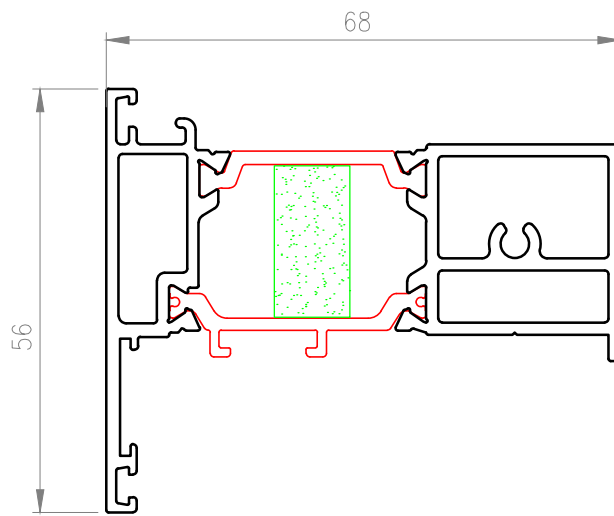
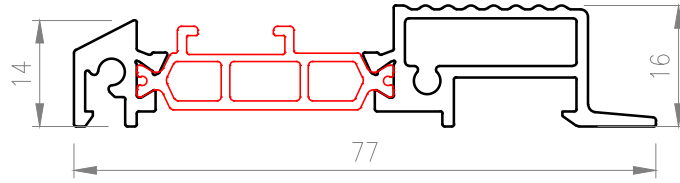

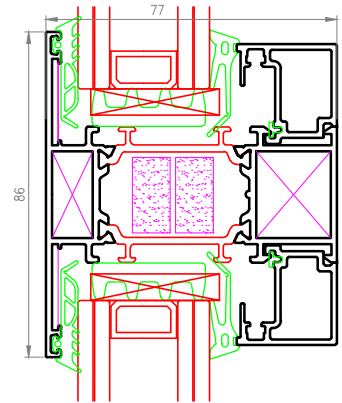
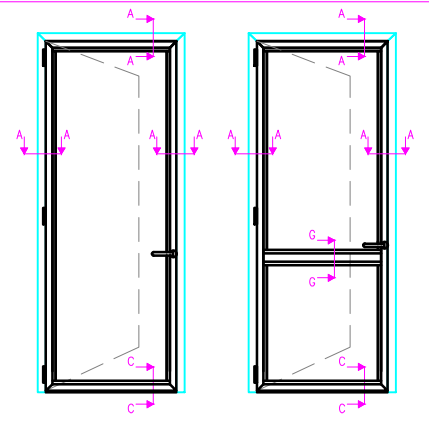
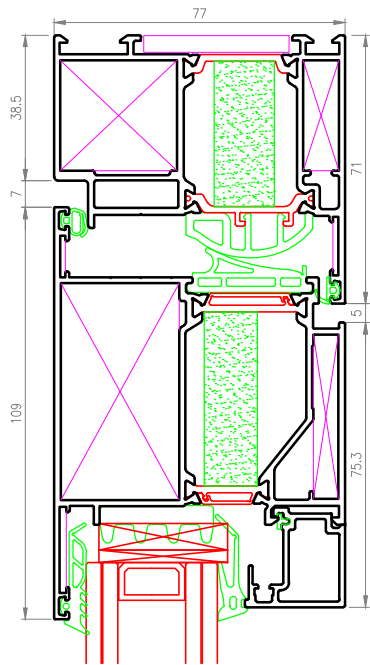

SOLUZIONE CON GIRO
ANTA E SOGLIA

SOLUZIONE CON GIRO
ANTA E PARASPIFFERO

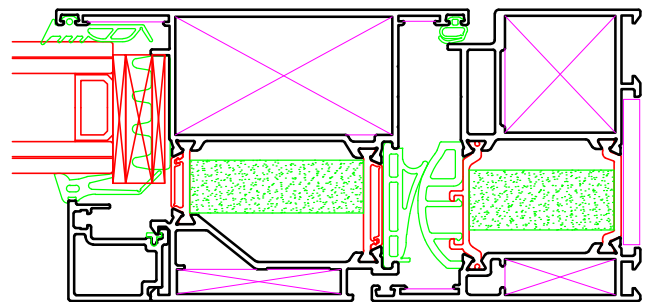
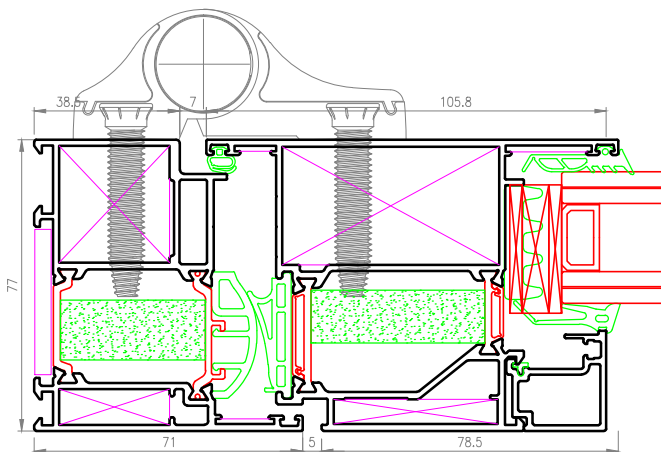
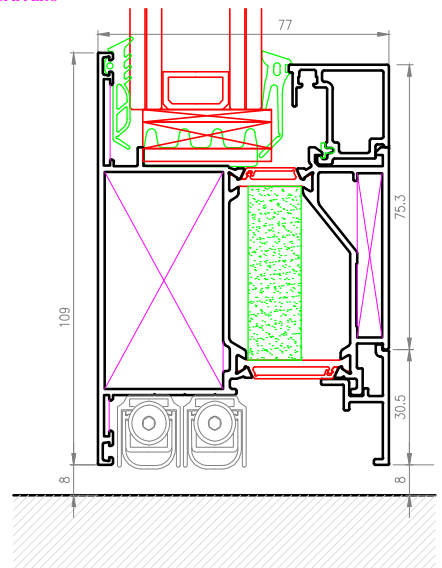
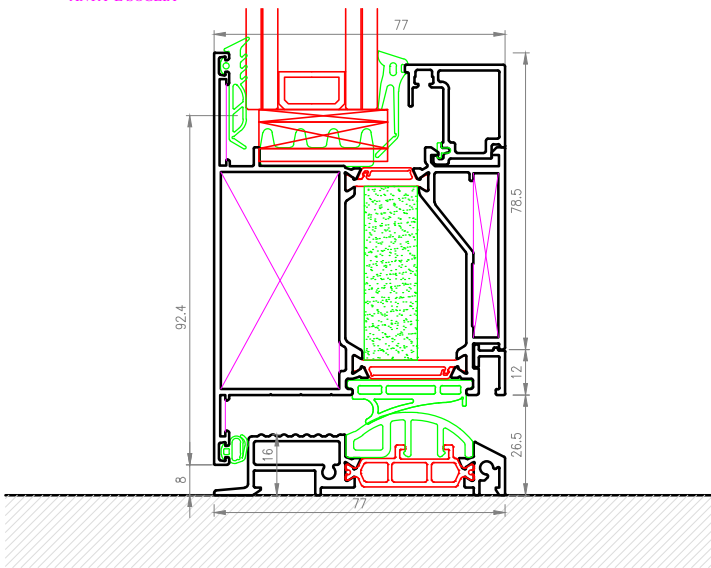

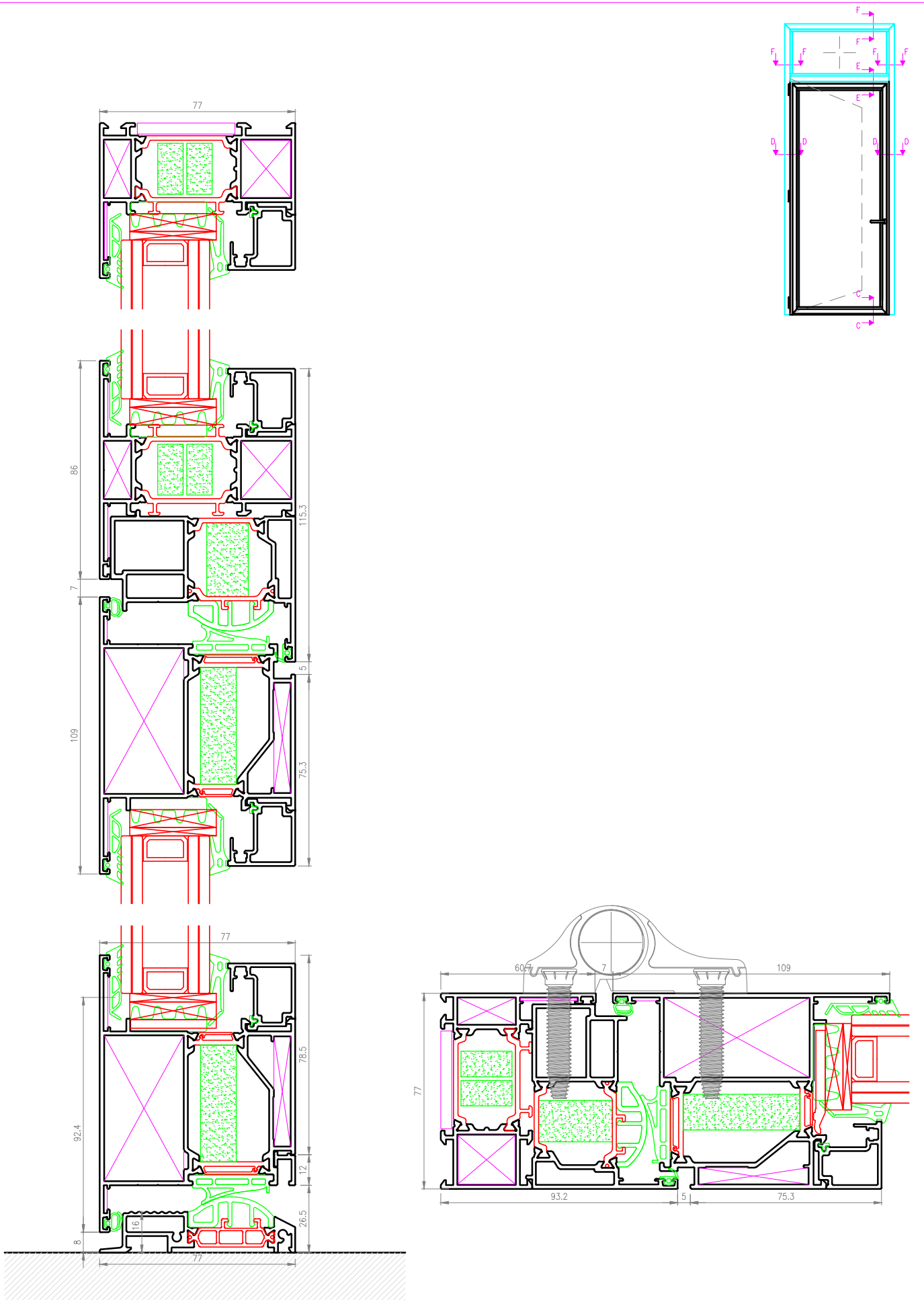

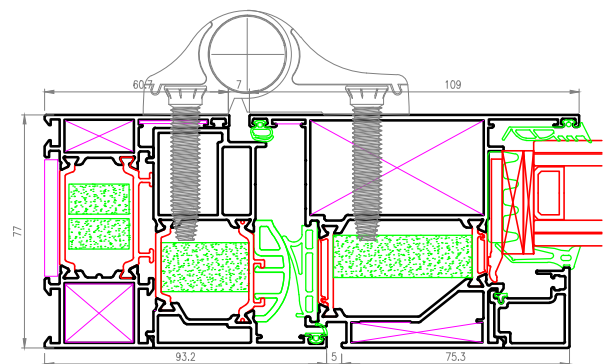
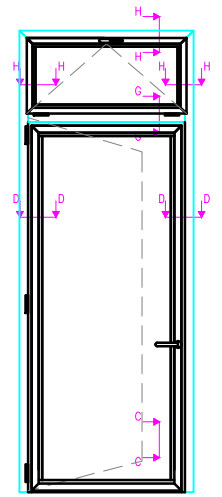
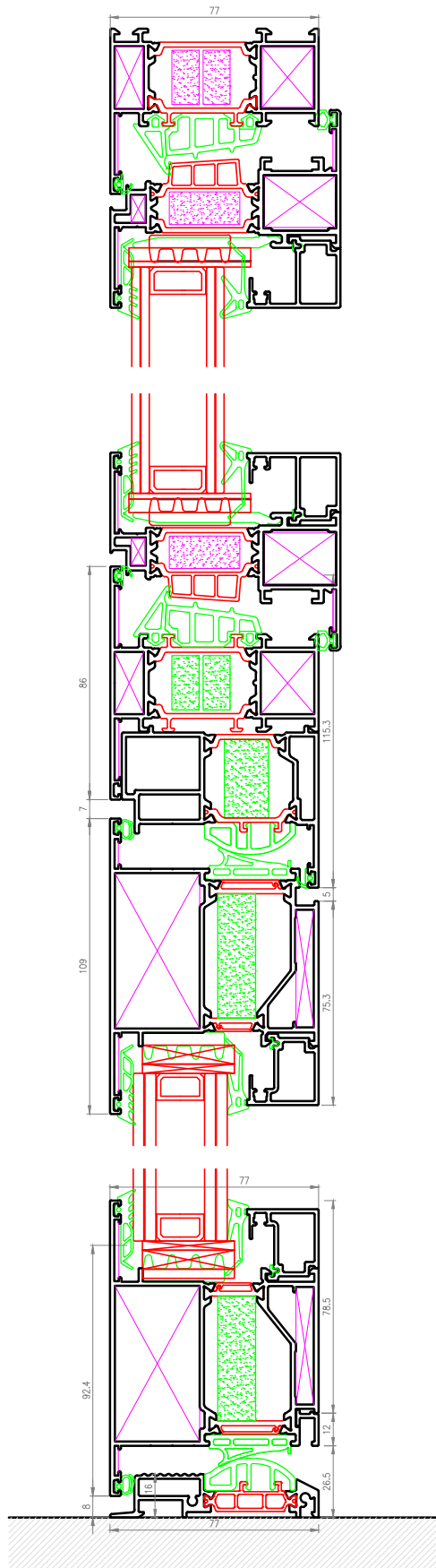

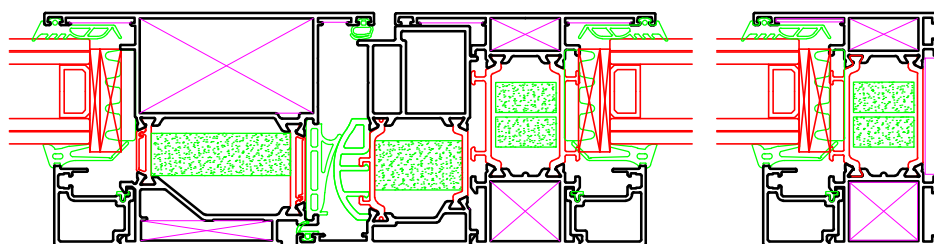
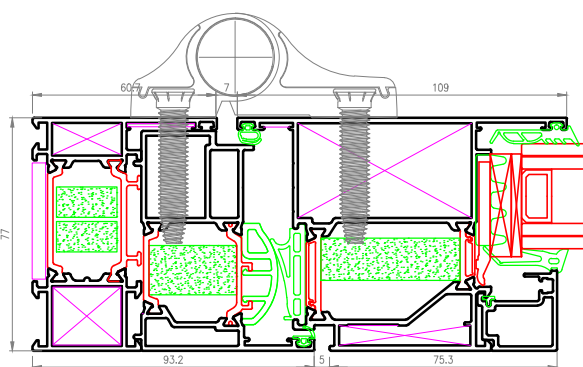
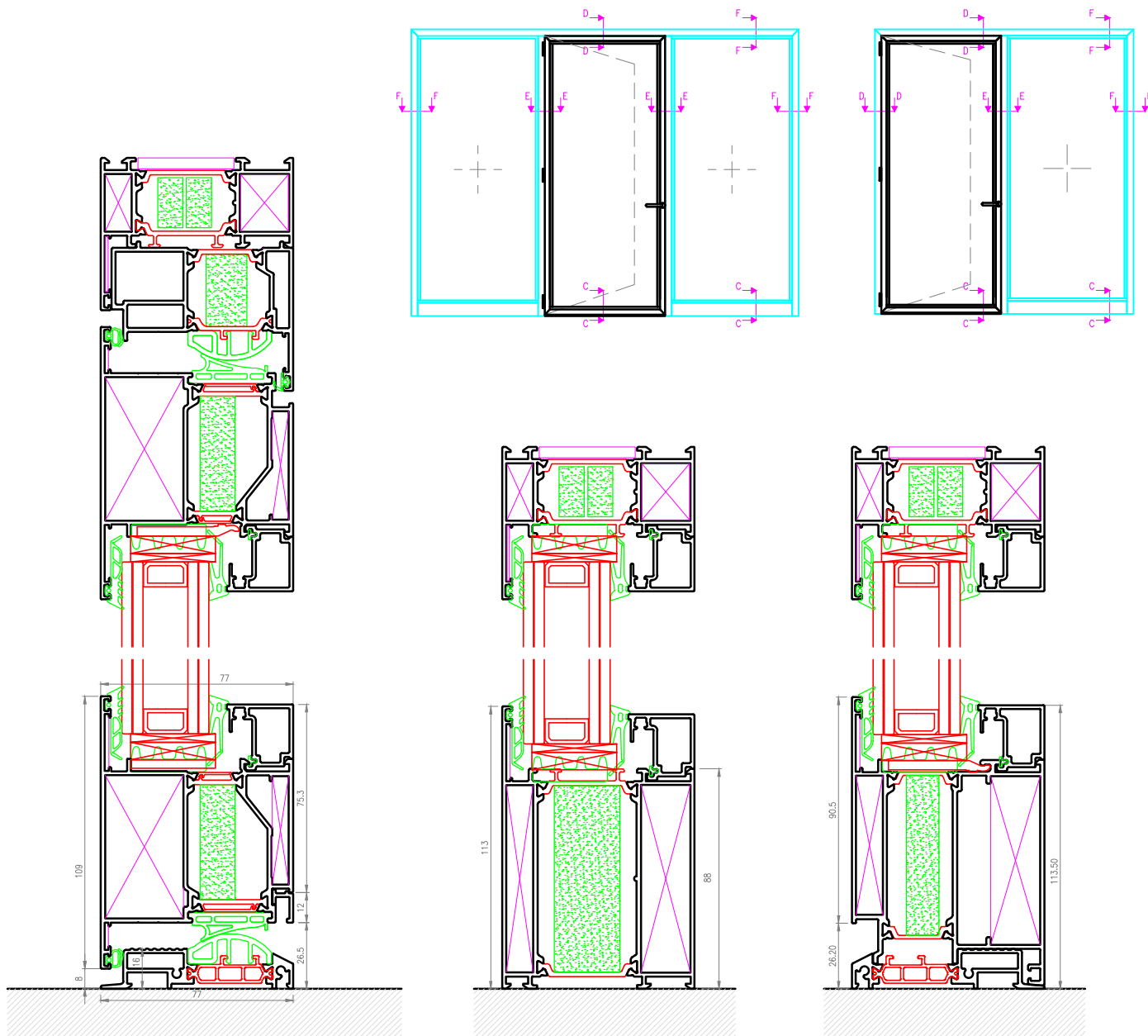

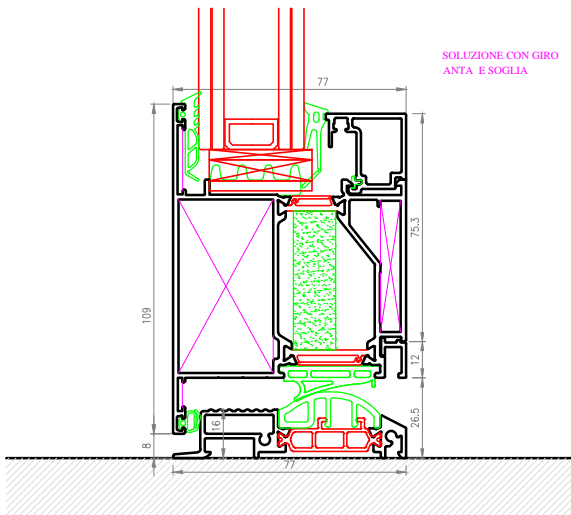
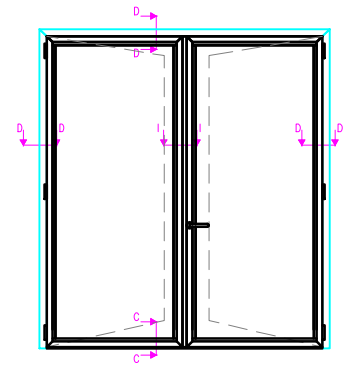
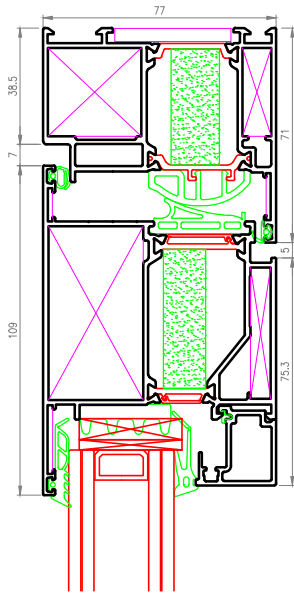

SOLUZIONE CON GIRO ANTA E SOGLIA

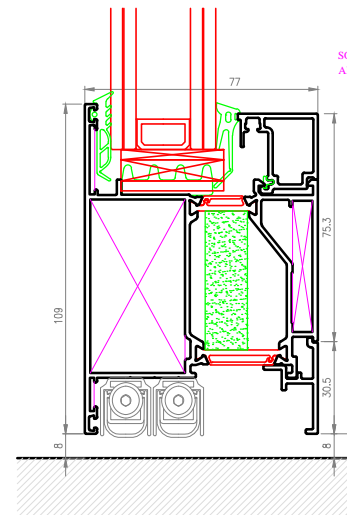

SOLUZIONE CON GIRO ANTA E PARASPIFFERO

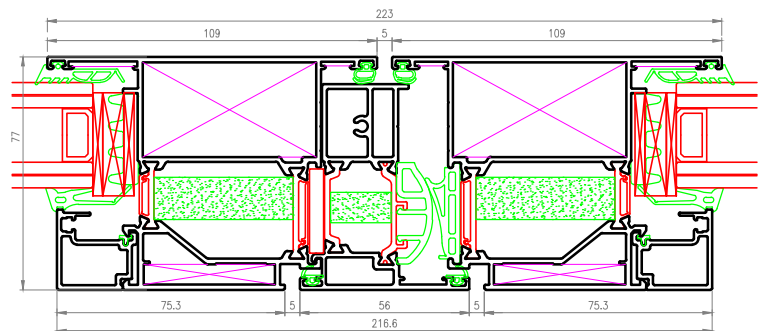
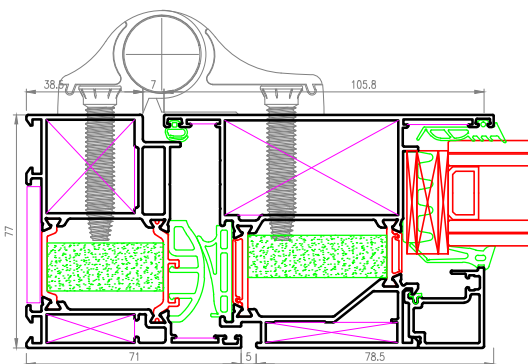

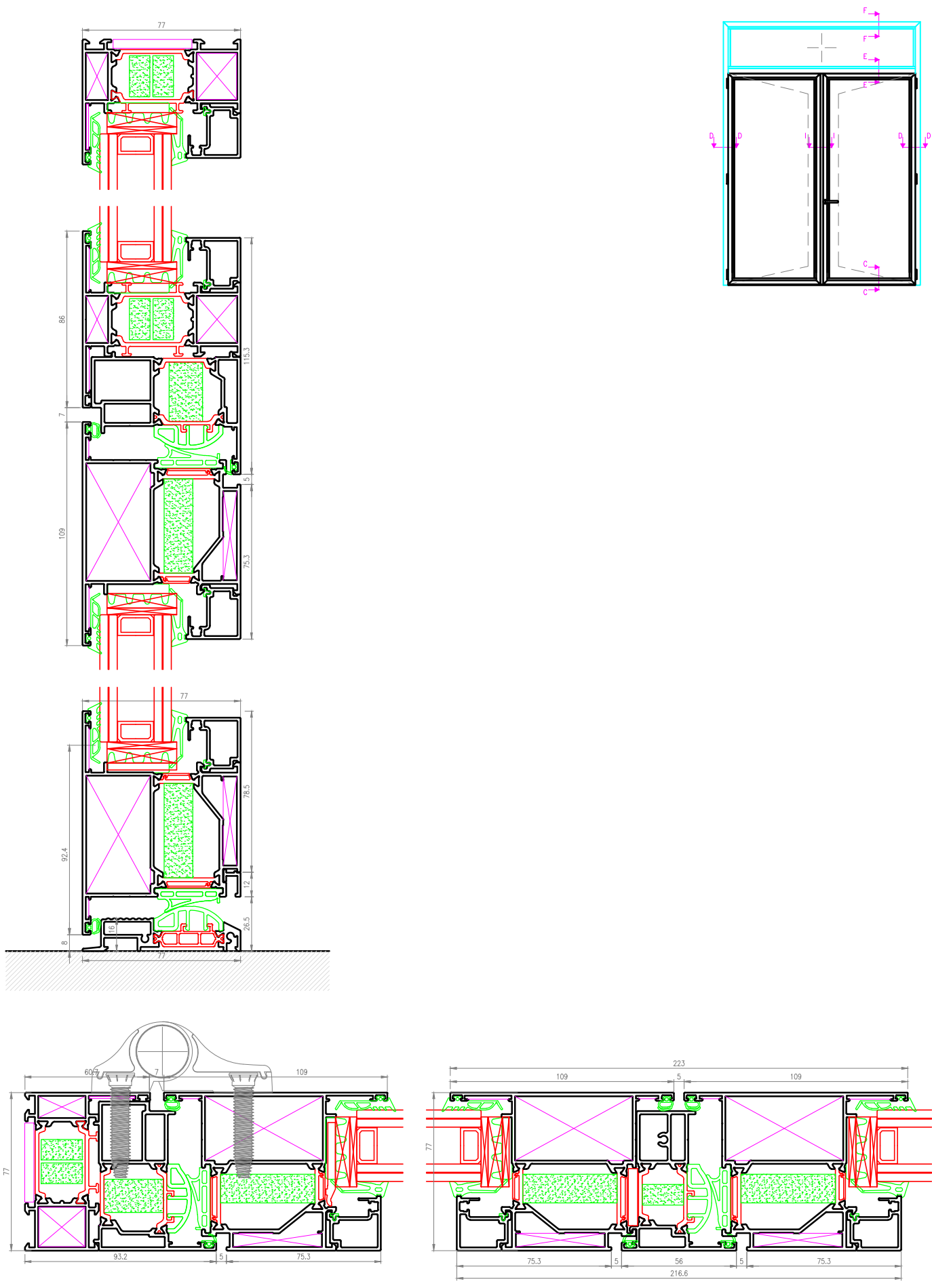

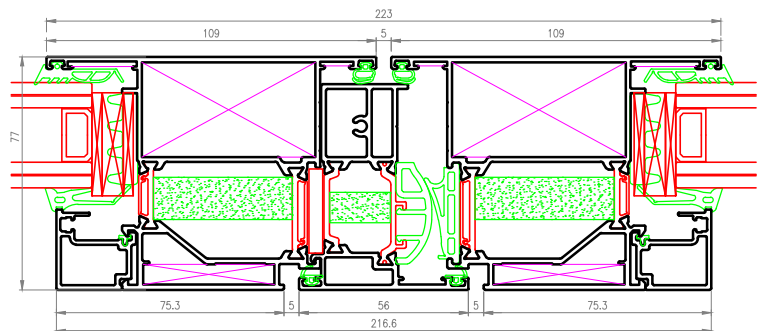
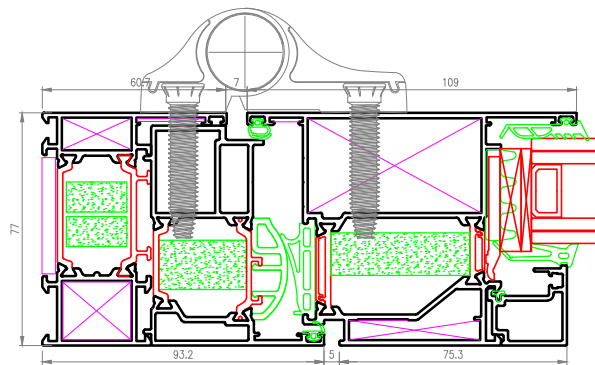
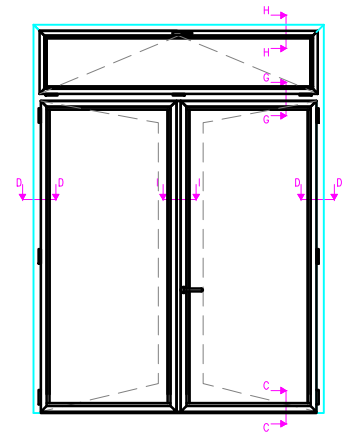
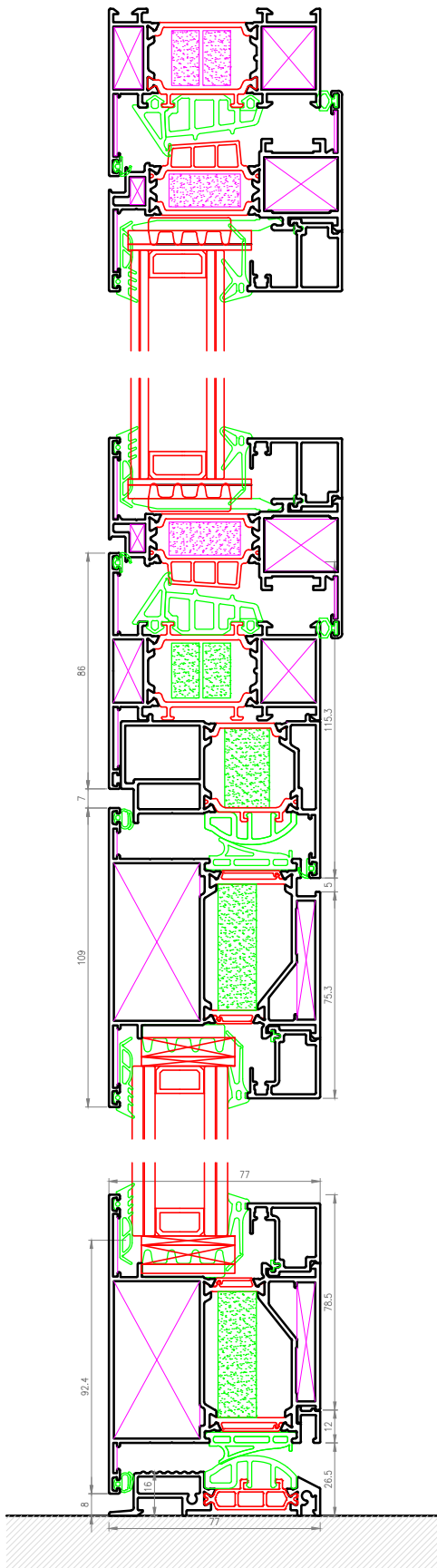

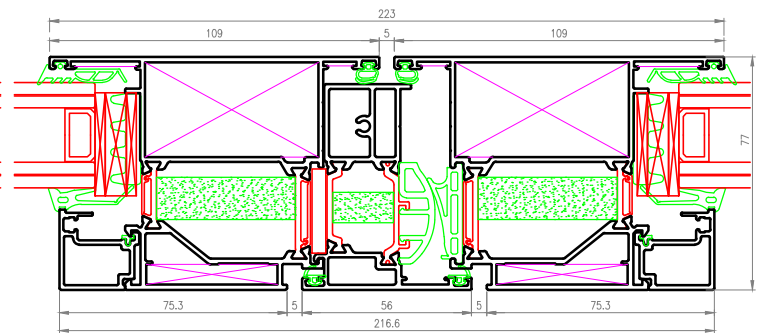
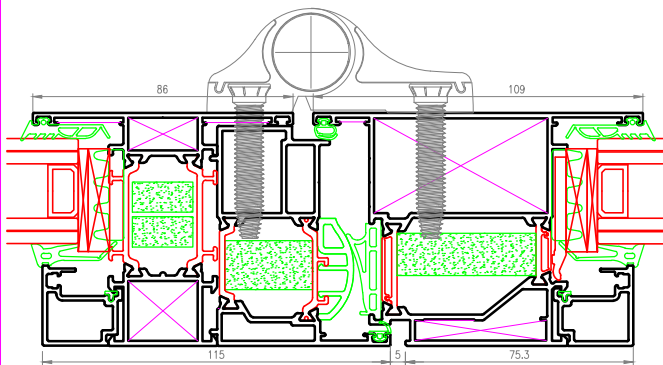
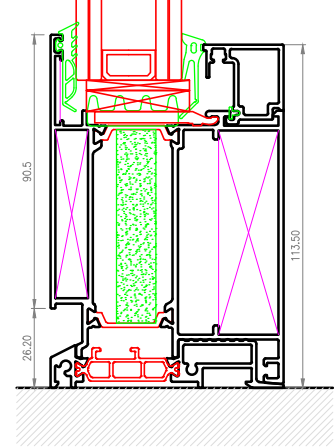
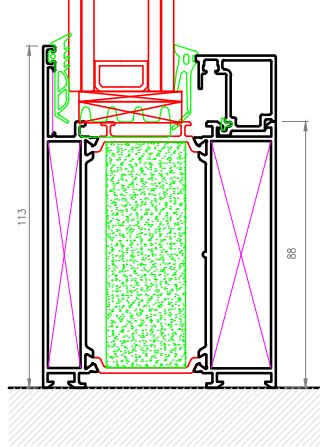
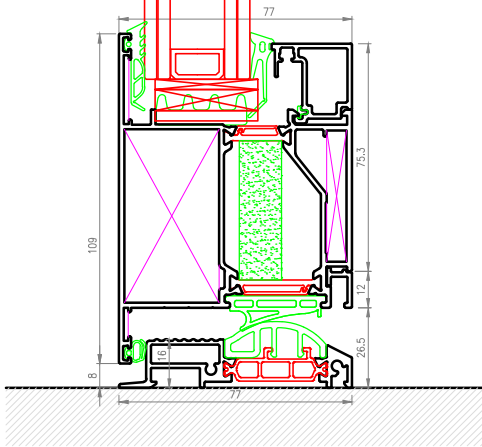
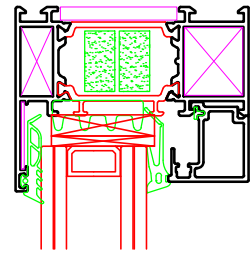
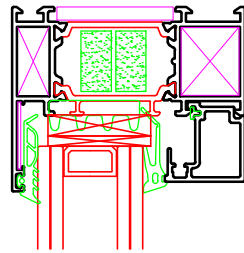
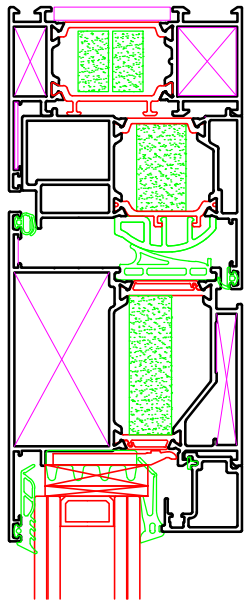
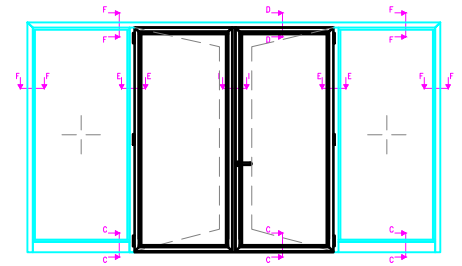

ANTE
FINESTRA

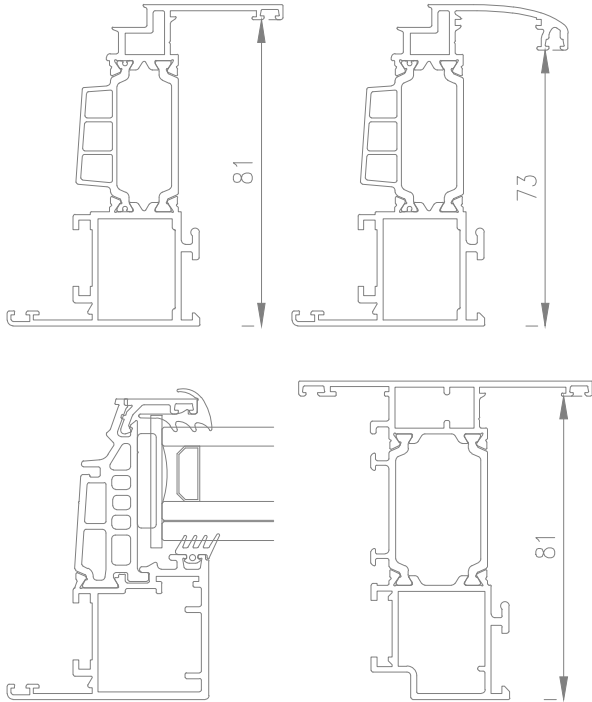

ANTE
PORTA

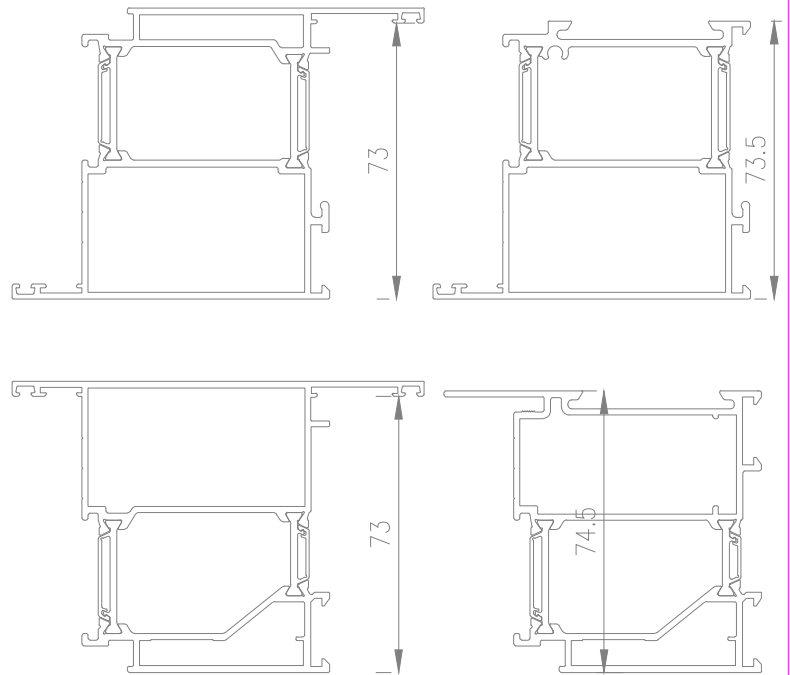

TELAI

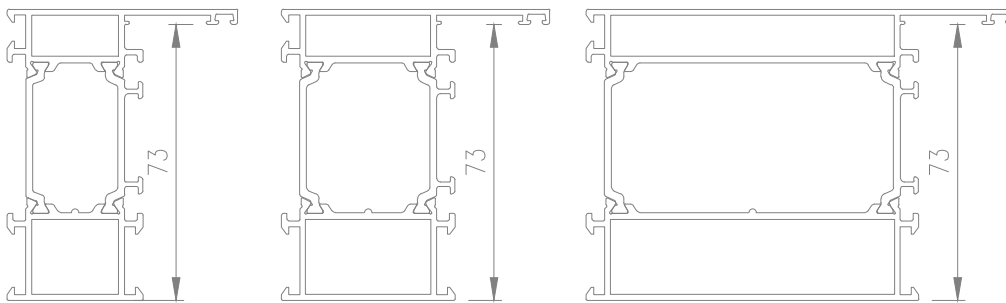

serie	vetro mm	profilo	fermavetro	guarn. esterna vetro	guarn. interna vetro - EPDM/CE	guarn. interna vetro - EPDM	
S77	28	S77510	S60433	202-11-151-01	200-11-156-01	200-08-006-01	
	34	S77514	S60431	202-11-151-01	200-11-157-01	200-08-004-01	
	38	S77564	S60435	202-11-151-01	200-11-157-01	200-08-004-01	
	44	S77582	S60449	202-11-151-01	200-11-156-01	200-08-006-01	
	48	S77584	S60437	202-11-151-01	200-11-156-01	200-08-007-01	
	52	S77906	S60697	202-11-151-01	200-11-156-01	200-08-007-01	
	58		S60695	202-11-151-01	200-11-157-01	200-08-005-01	
	34	S77936	S60440	202-11-151-01	200-11-157-01	200-08-004-01	
	38		S60433	202-11-151-01	200-11-157-01	200-08-004-01	
	44		S60435	202-11-151-01	200-11-156-01	200-08-006-01	
73 mm (telai ed ante porta apertura interna ed esterna)	48		S60439	202-11-151-01	200-11-156-01	200-08-006-01	
	52		S60449	202-11-151-01	200-11-156-01	200-08-006-01	
	58		S60437	202-11-151-01	200-11-157-01	200-08-005-01	
	66		S60695	202-11-151-01	200-11-156-01	200-08-005-01	
	81 mm (anta finestra)	34		S60440	202-11-151-01	200-11-157-01	200-08-004-01
		38		S60433	202-11-151-01	200-11-157-01	200-08-004-01
44			S60435	202-11-151-01	200-11-156-01	200-08-006-01	
48			S60439	202-11-151-01	200-11-156-01	200-08-006-01	
52			S60449	202-11-151-01	200-11-156-01	200-08-006-01	
58			S60437	202-11-151-01	200-11-157-01	200-08-005-01	
66		S60695	202-11-151-01	200-11-156-01	200-08-005-01		

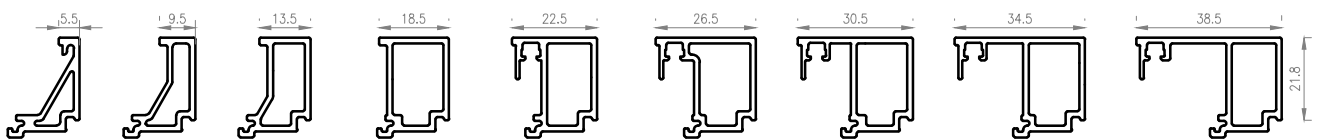

MANUALE TECNICO

S700 - Manuale interno - indice generale

<u>pagina</u>	<u>contenuto</u>		
	copertina		
0	indice generale	15	scorrevole 1A+2F - verticale
1	tipologie scorrevoli	16	scorrevole 2A+1F - orizzontale
2	soglie a 2 vie	17	scorrevole 2A+1F - verticale
3	soglie a 3 vie	18	scorrevole 2A+2F minimal - orizzontale
4	telai perimetrali	19	scorrevole 2A+2F minimal - verticale
5	telai perimetrali	20	scorrevole 2/4A - orizzontale
6	ante	21	scorrevole 2/4A - verticale
7	ante per soluzione d'angolo	22	scorrevole a 3A a 3 vie - orizzontale
8	profili complementari	23	scorrevole a 3A a 3 vie - verticale
9	profili complementari	24	scorrevole a 3A+3A a 3 vie - orizzontale
10	scorrevole a 2 vie - orizzontale	25	scorrevole a 3A+3A a 3 vie - verticale
11	scorrevole a 2 vie - verticale	26	scorrevole 2A+2A soluzione d'angolo - orizzontale
12	scorrevole 1A+1F - orizzontale	27	scorrevole 2A+2A soluzione d'angolo - verticale
13	scorrevole 1A+1F - verticale	28	fermavetri ed accoppiamenti con vetrazioni
14	scorrevole 1A+2F - orizzontale		

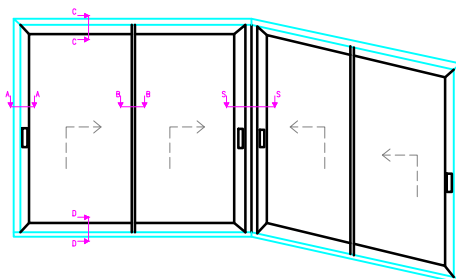
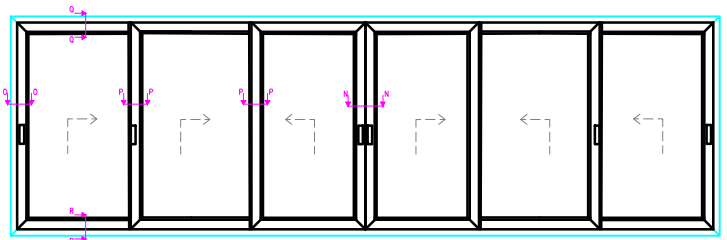
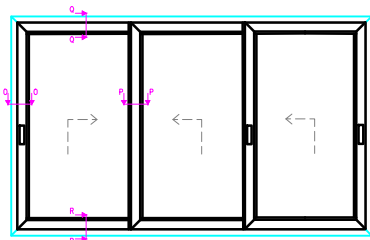
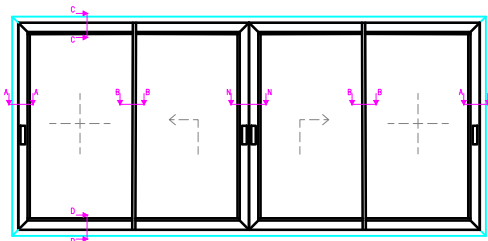
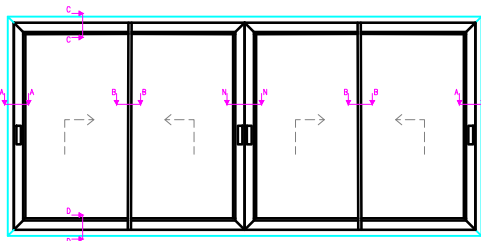
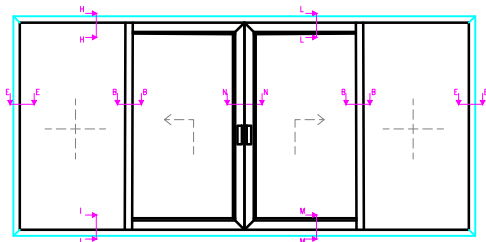
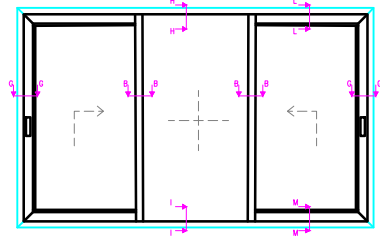
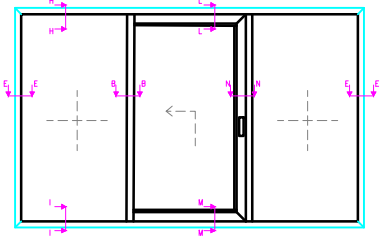
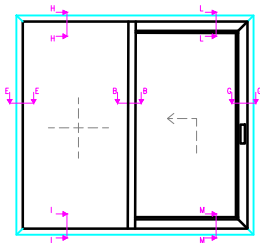
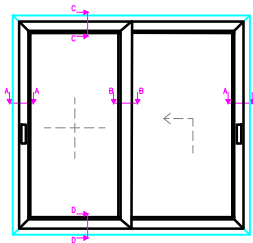
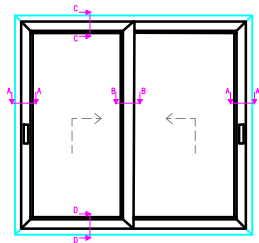

SOGLIA "CON ANTA"

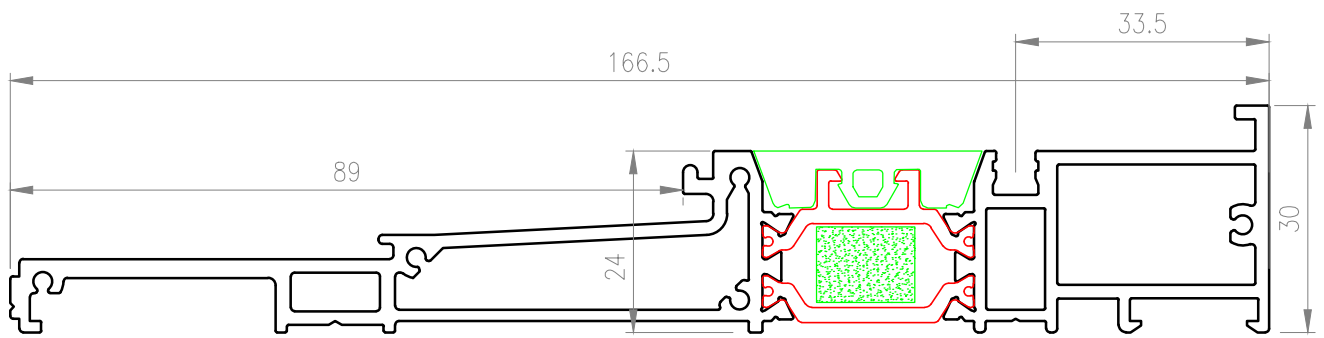

SOGLIA "CON FERMAVETRO - FISSO"

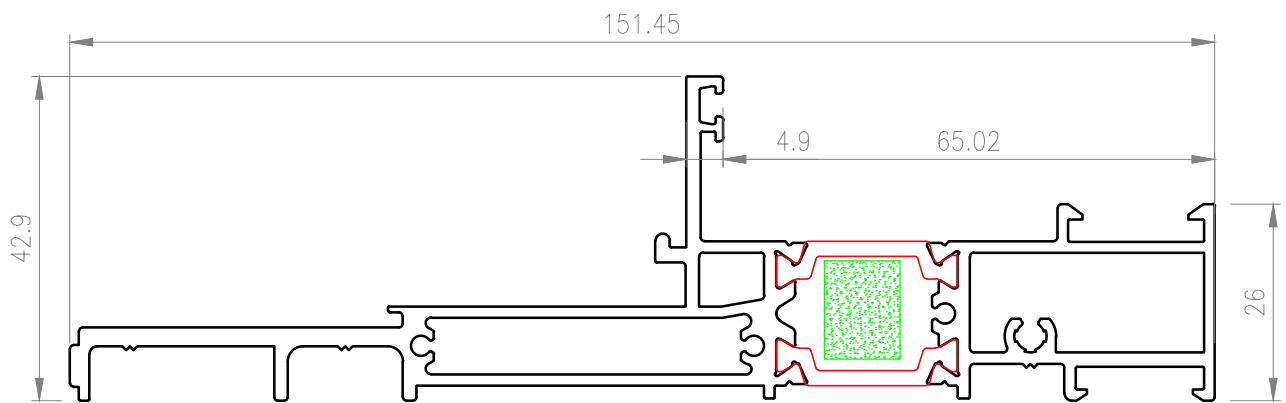

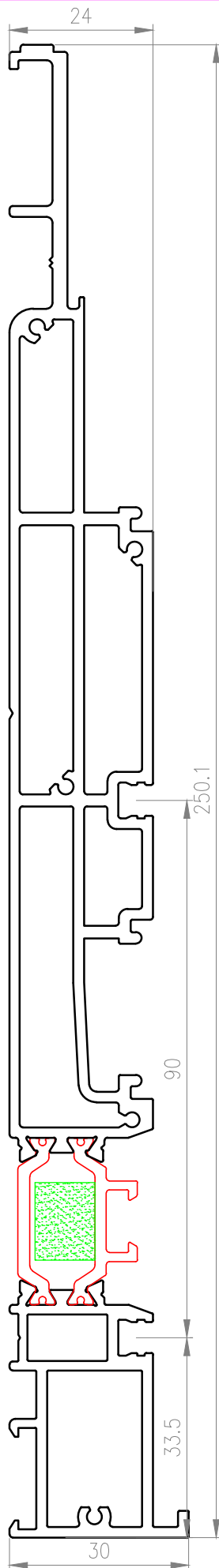

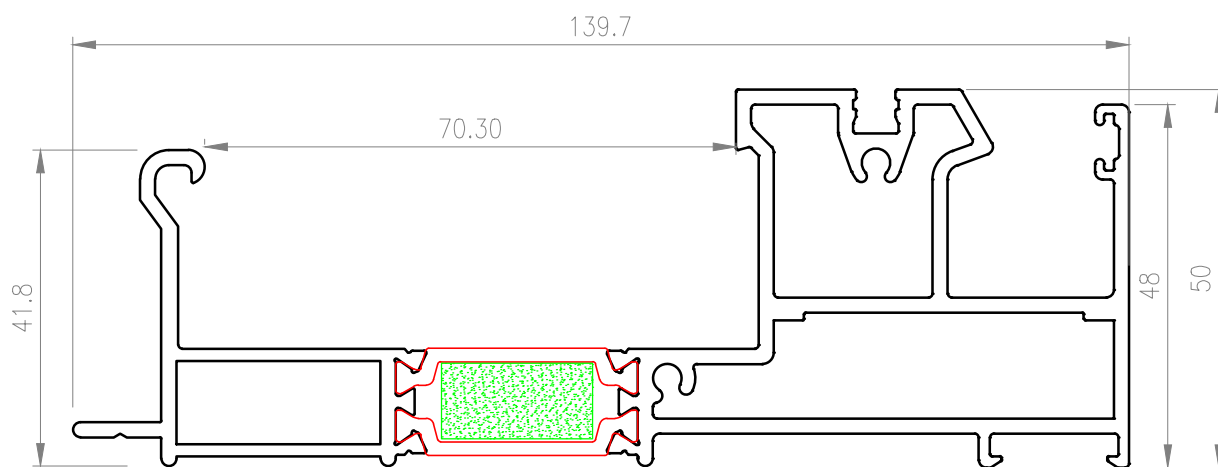
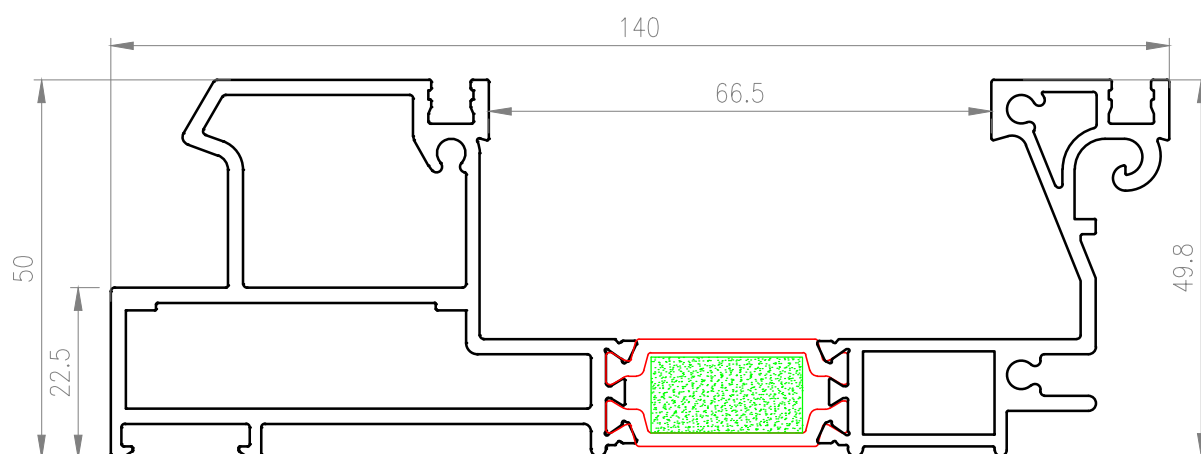
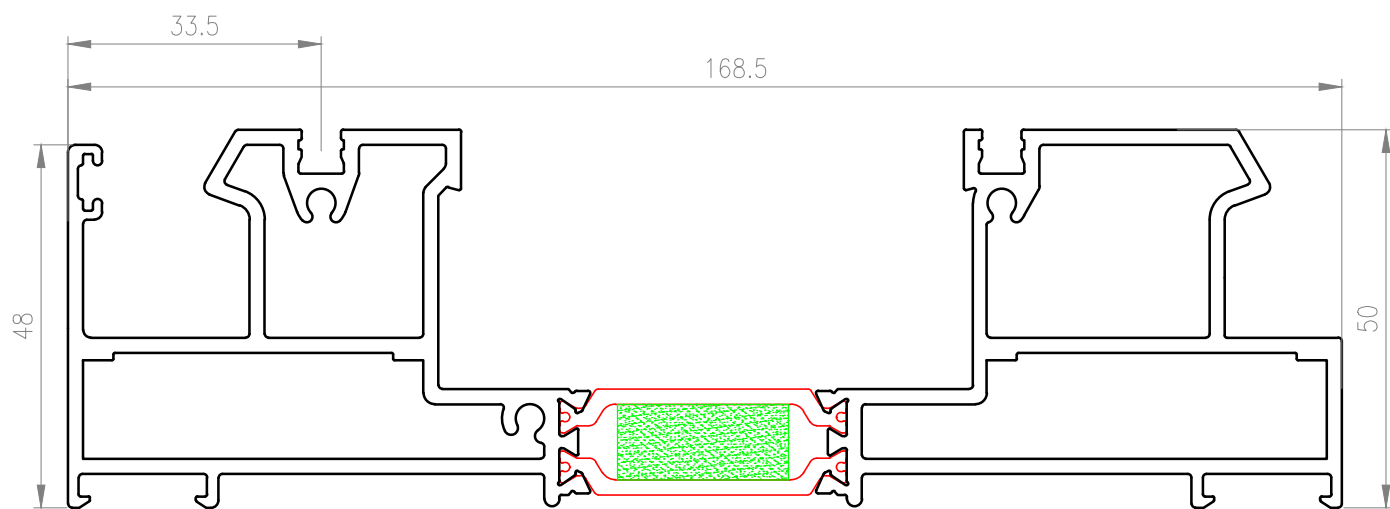

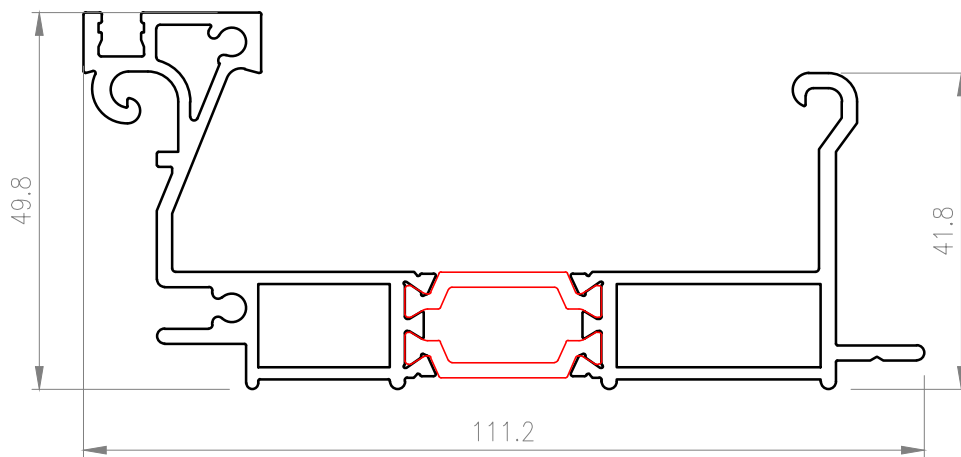
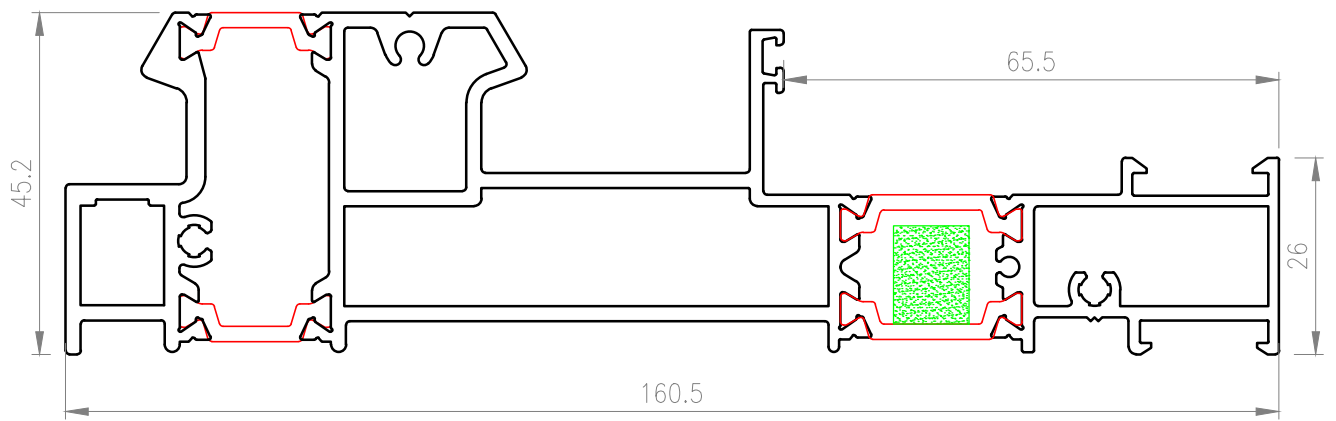

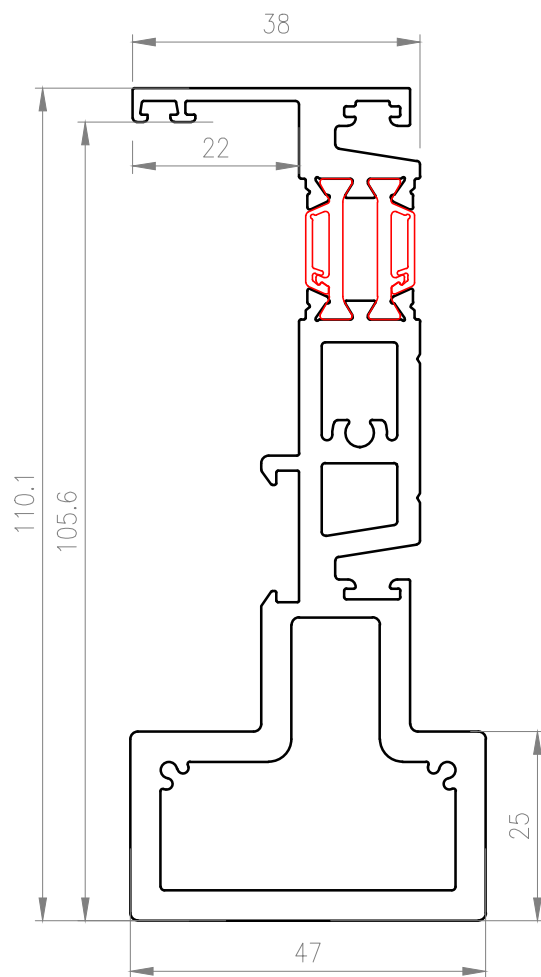
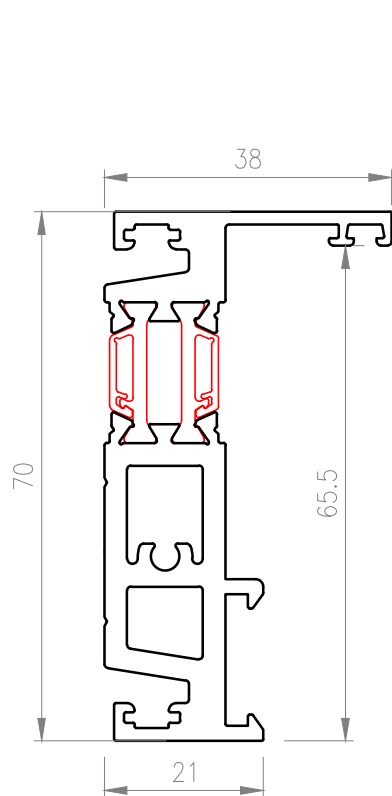
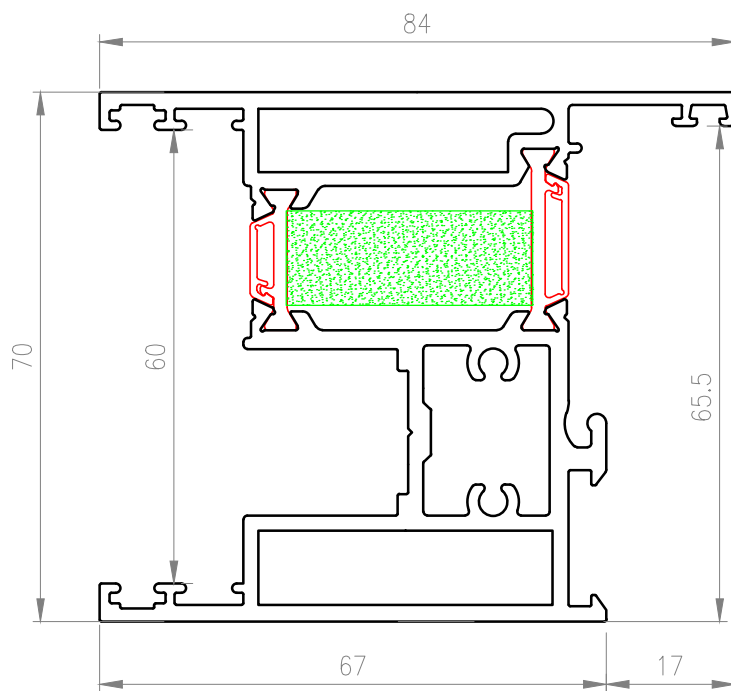

ANTA MAGGIORATA PER $L_e H > 2500$

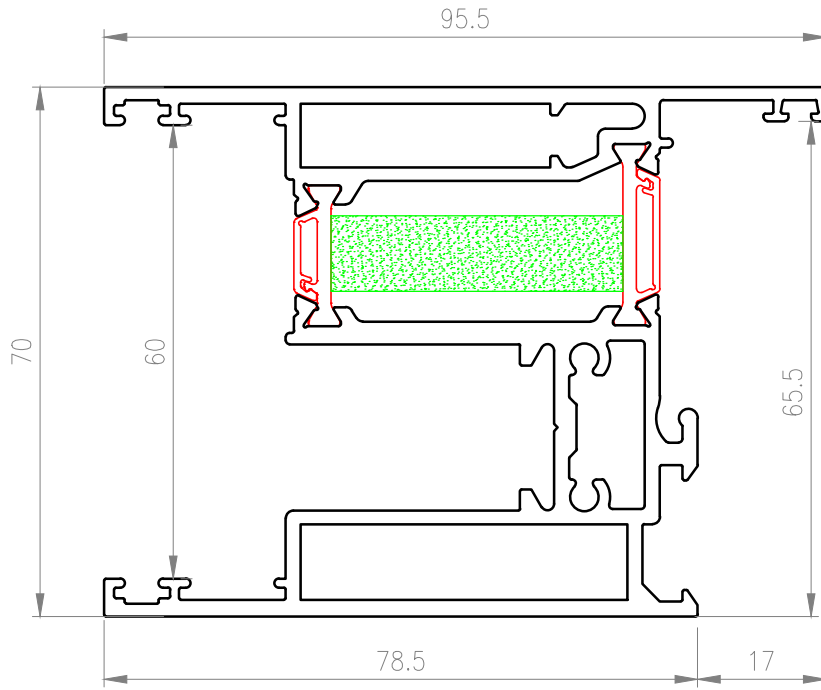

ANTE PER SOLUZIONE AD ANGOLO

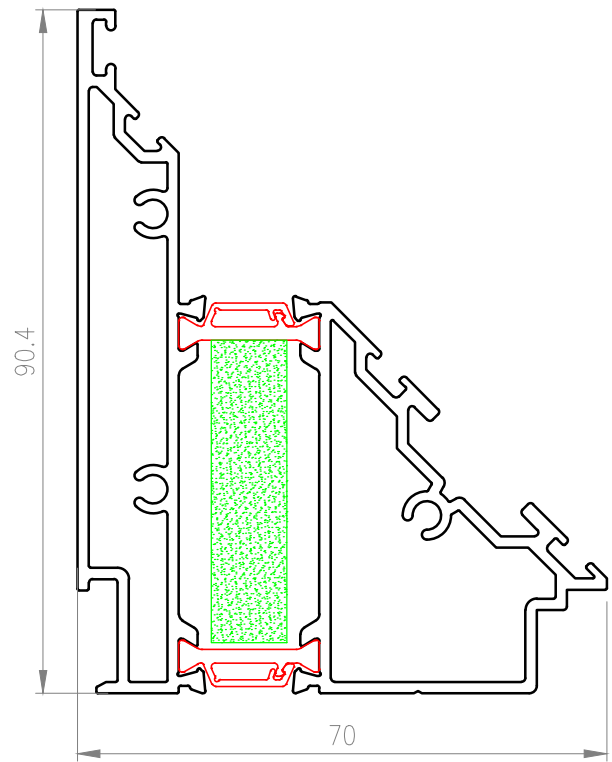
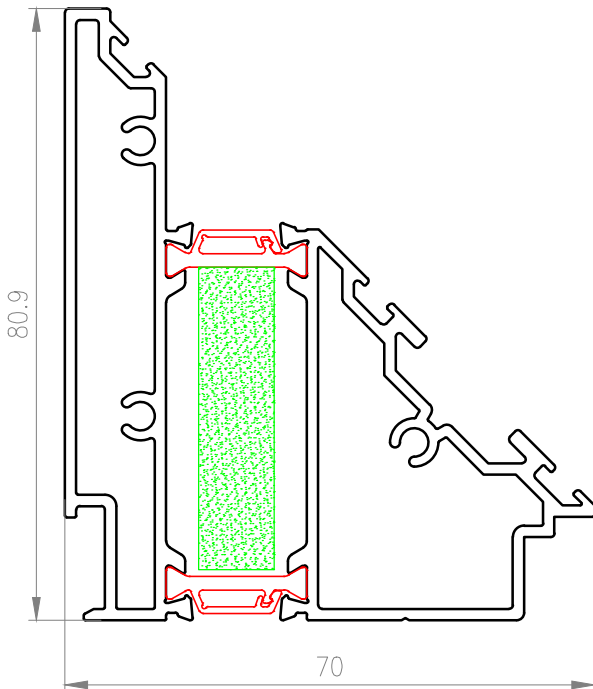

GOCCIOLATOIO SU TELAIO SUPERIORE

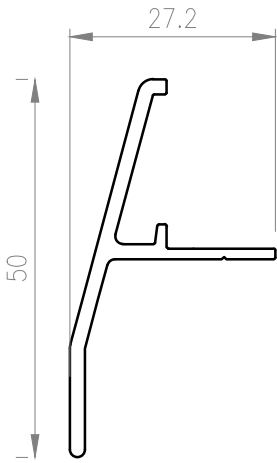

GOCCIOLATOIO SU SOGLIA INFERIORE

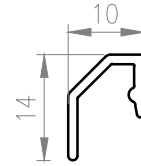

PROFILI PER SOGLIE RIBASSATE

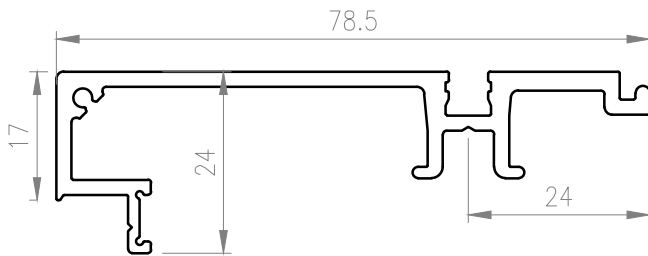

PROFILI "TAPPO" SU SOGLIE

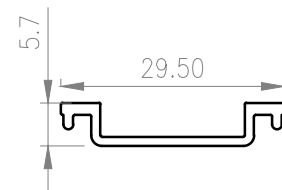
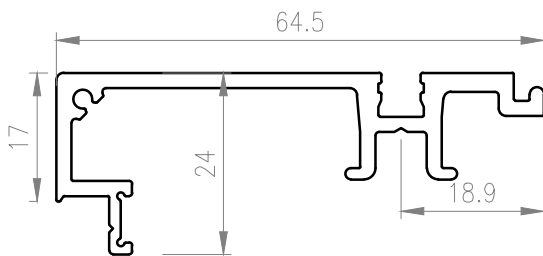
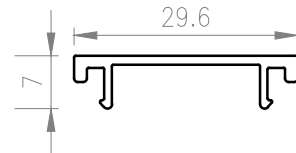

PROFILO PER ANTA NODO CENTRALE

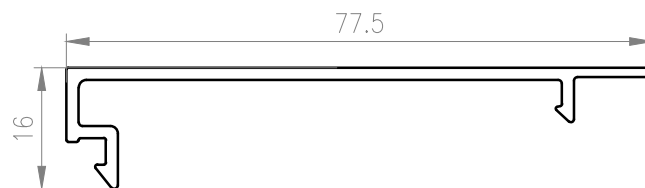

PROFILI COMPENSAZIONE SU TELAIO

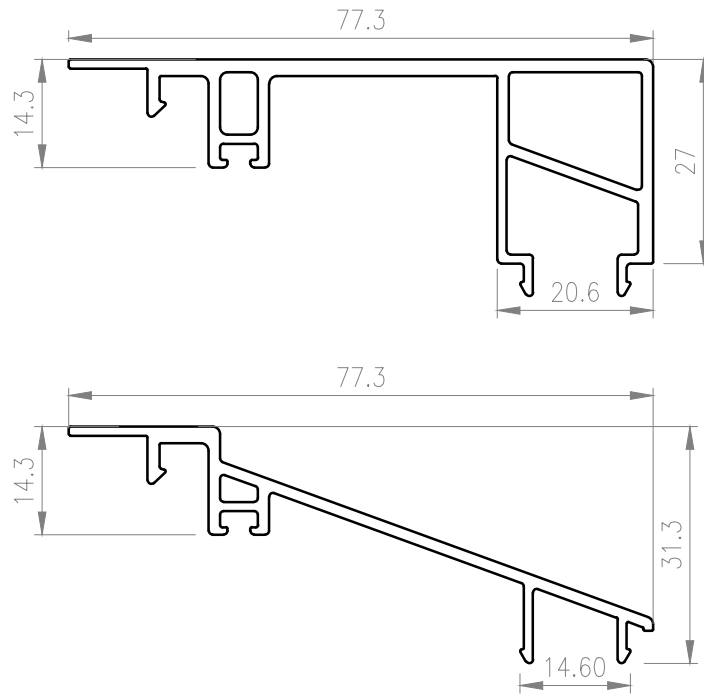

PROFILO RIPORTO CENTRALE CHIUSURA ANTE

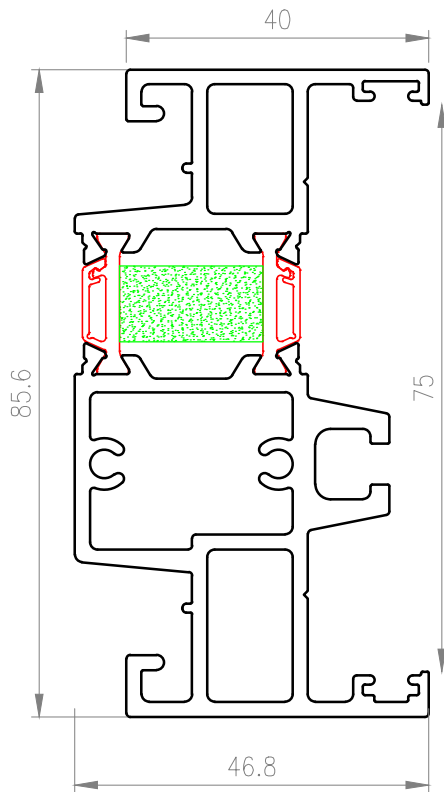

PROFILO COMPENSAZIONE-CHIUSURA ANTA

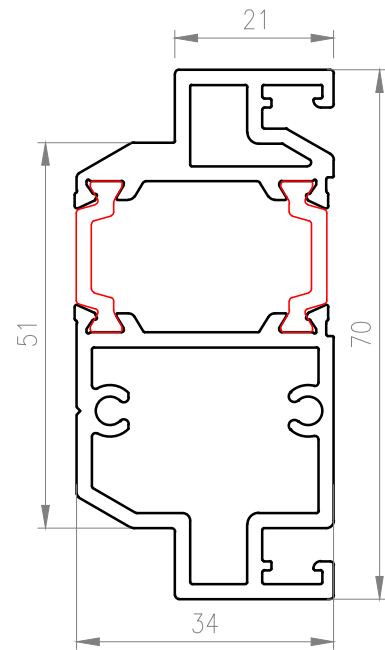

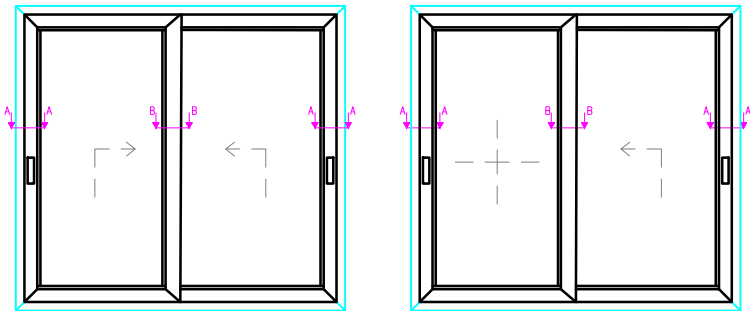

A-A

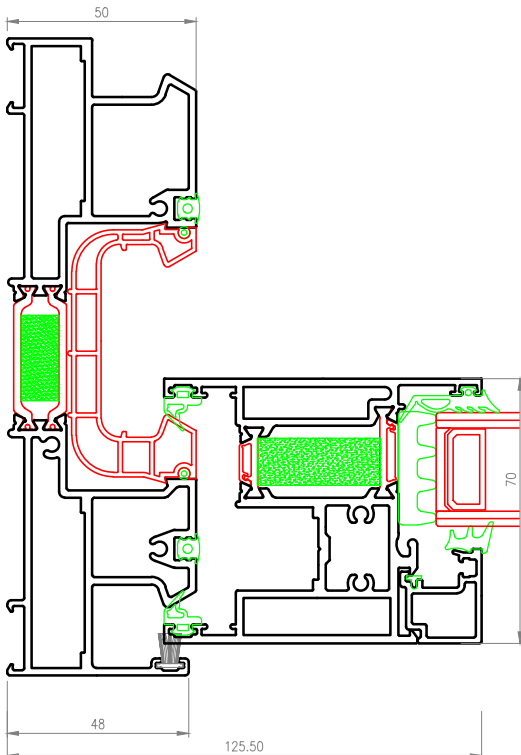

B-B

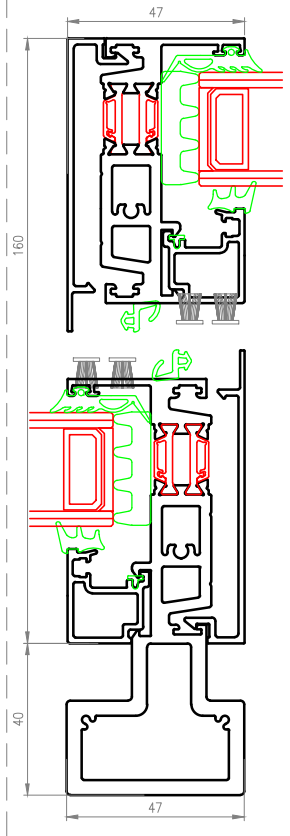

A-A

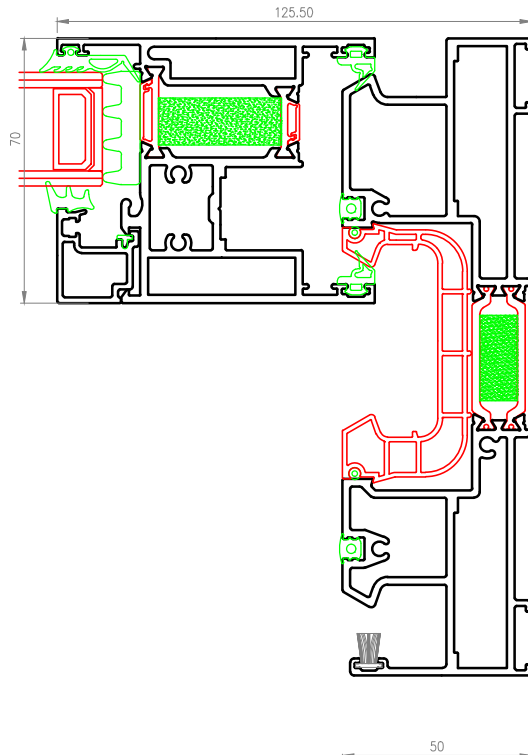

B-B - sol 2

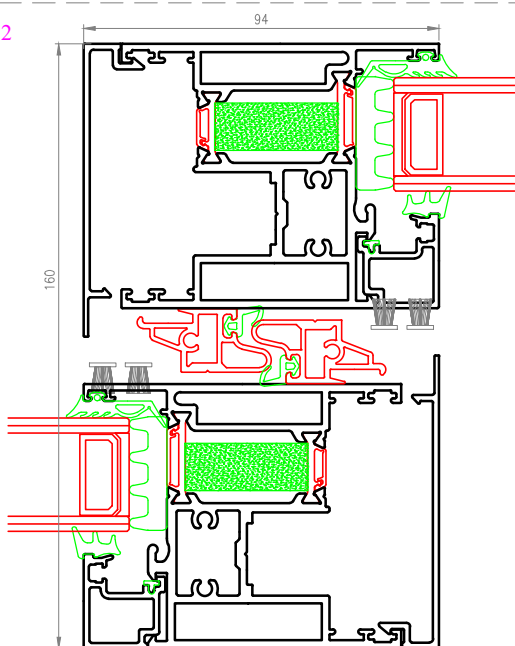

B-B - sol 3

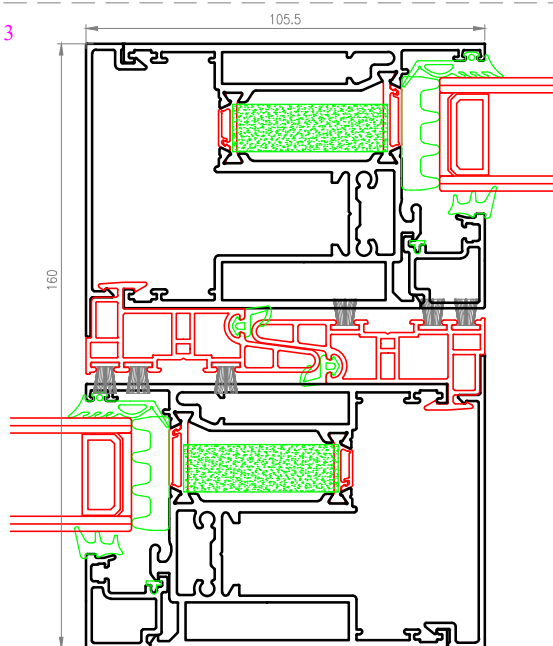

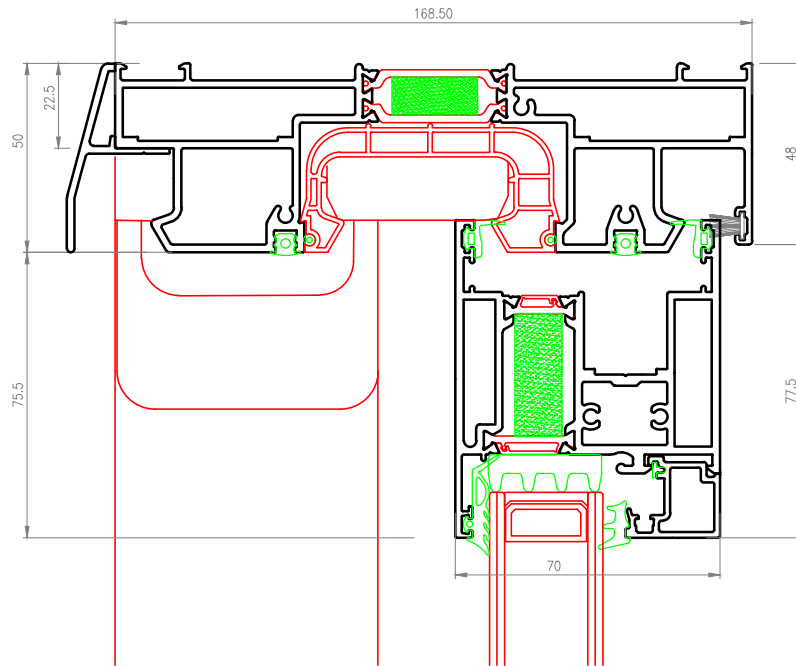
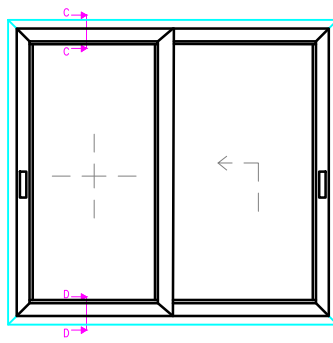
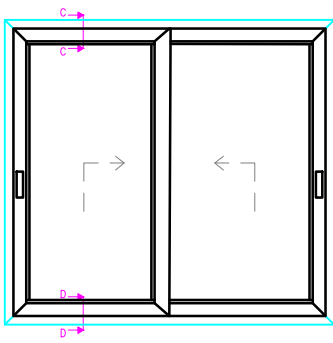

C-C

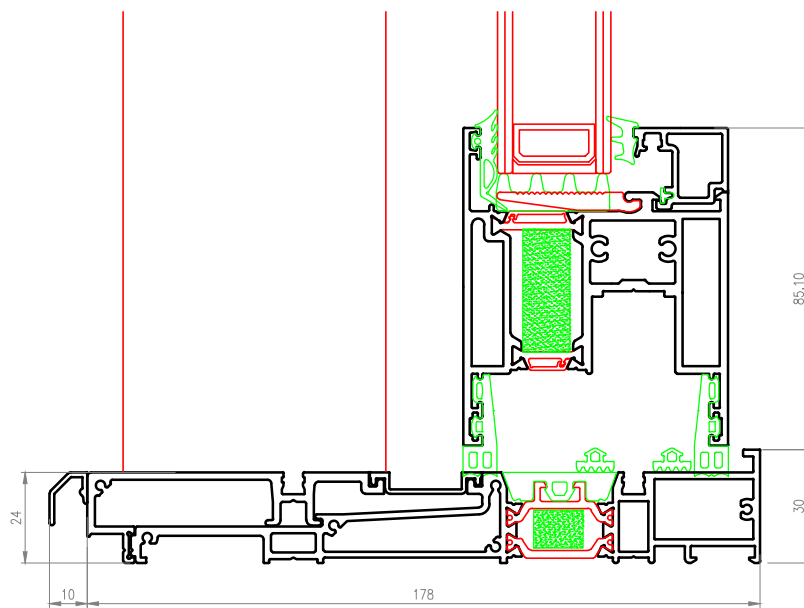

D-D

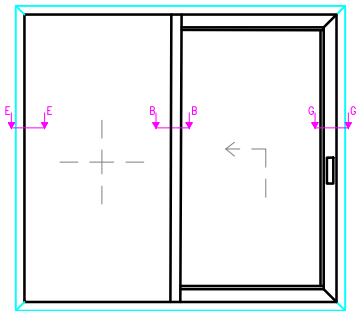

E-E

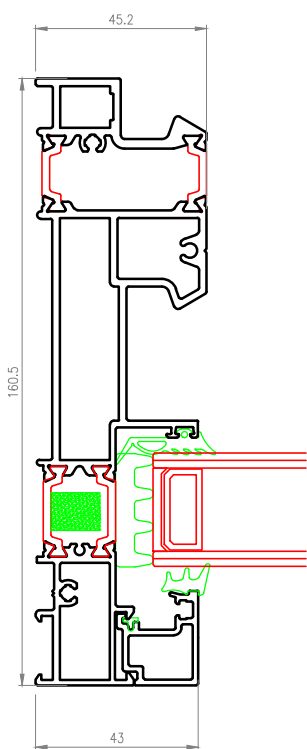

B-B

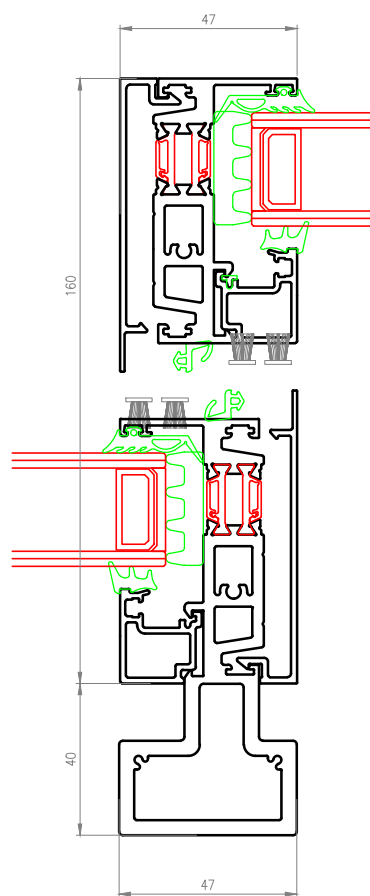

G-G

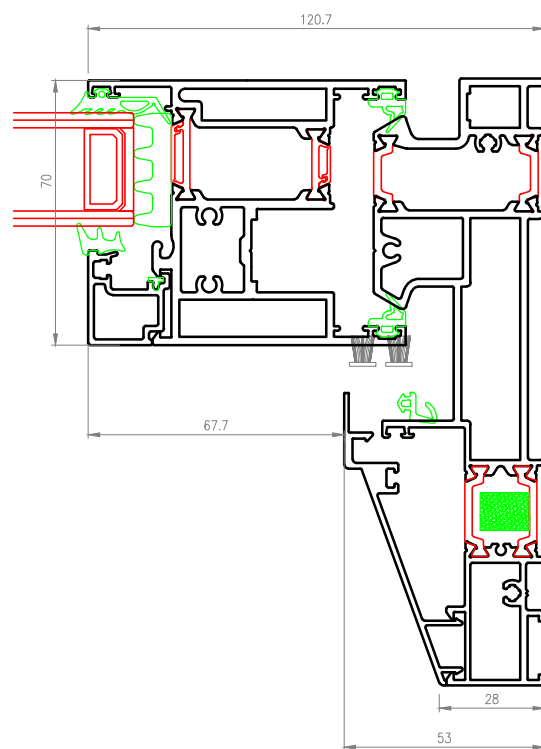

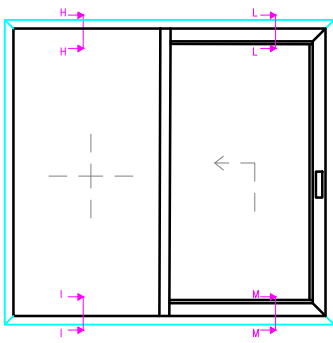

H-H

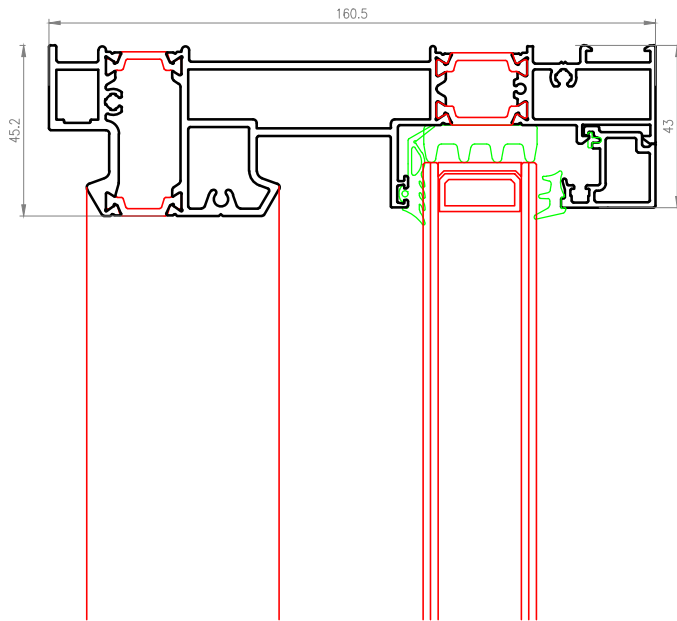

L-L

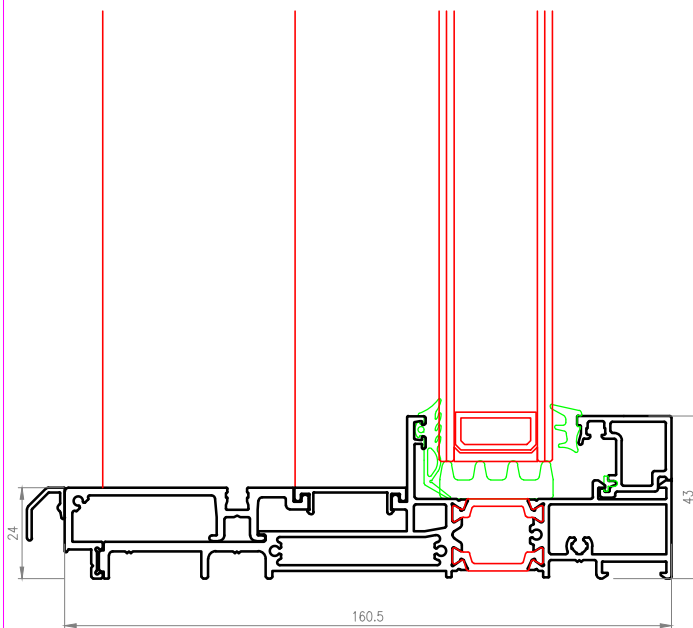
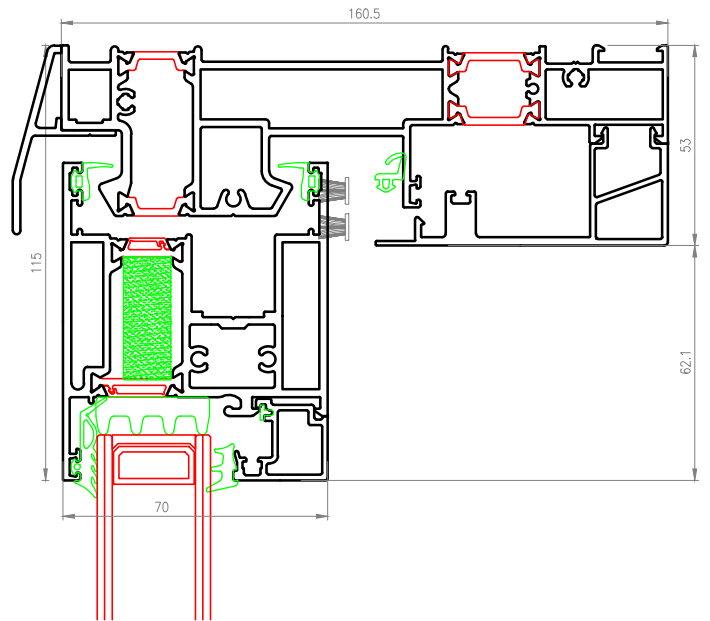

I-I

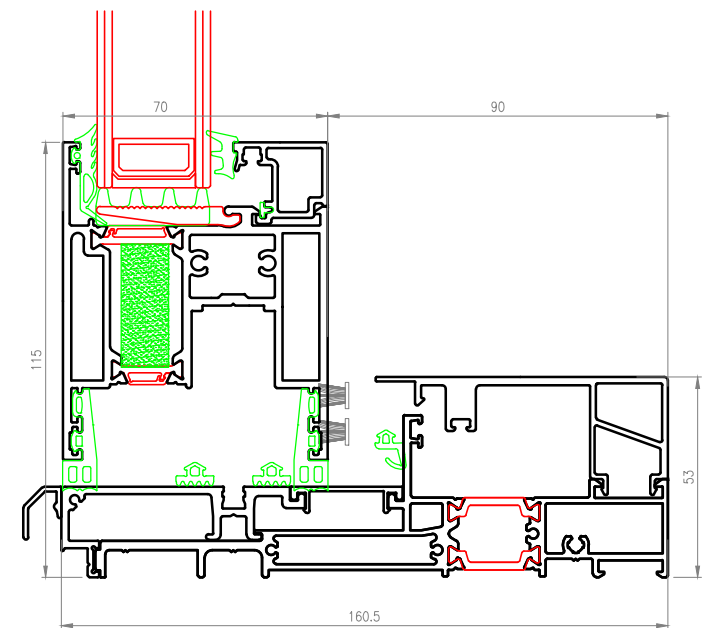

M-M

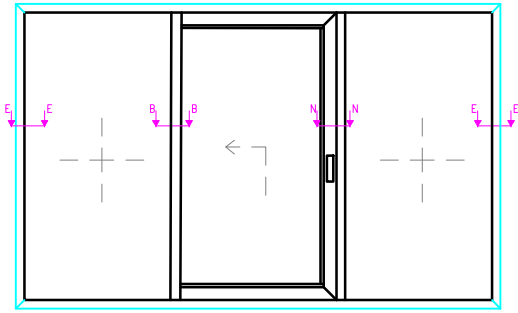

E-E

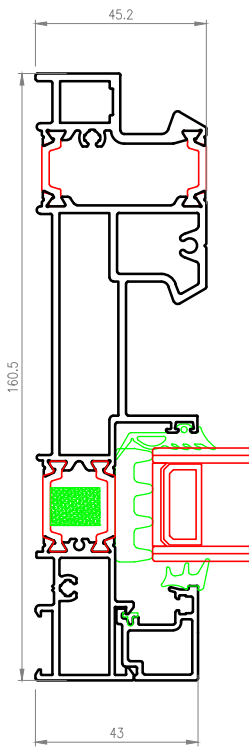

B-B

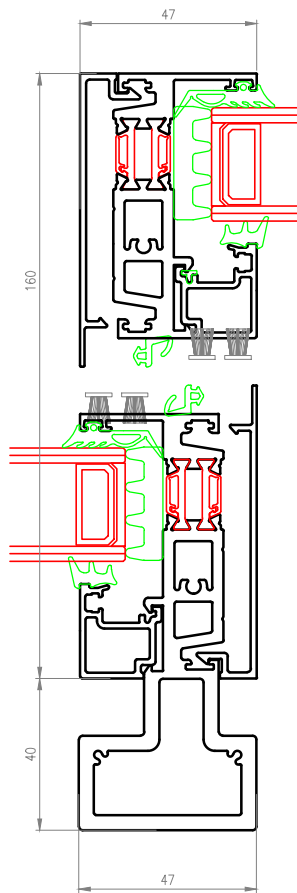

N-N

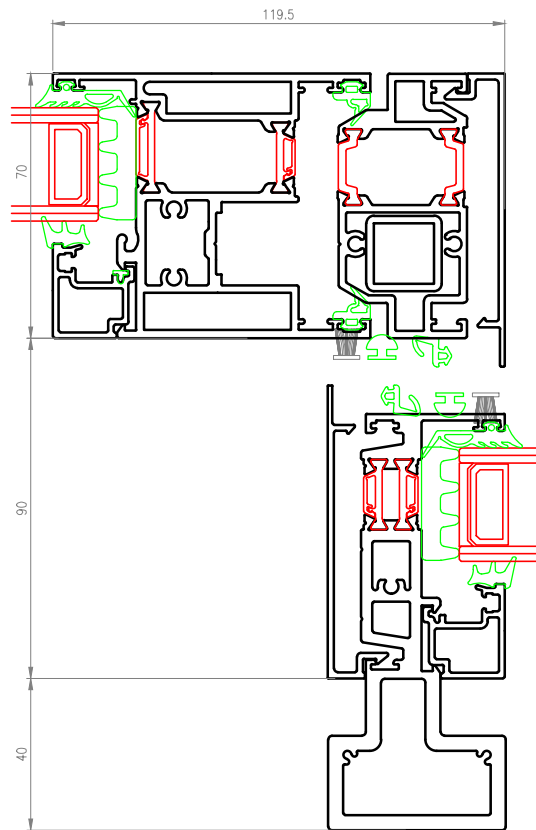

E-E

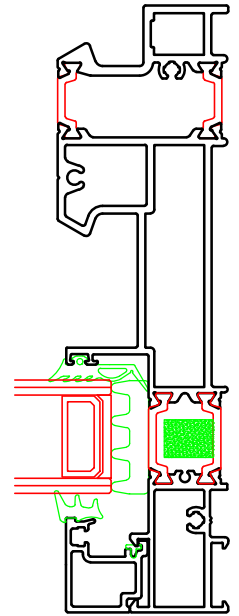

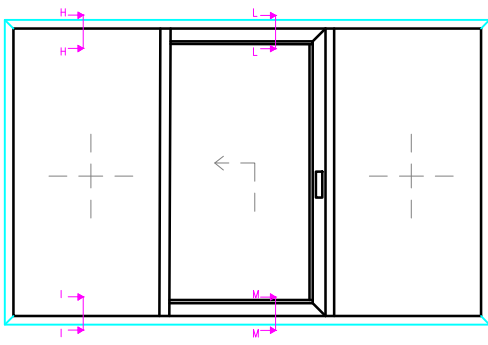

H-H

L-L

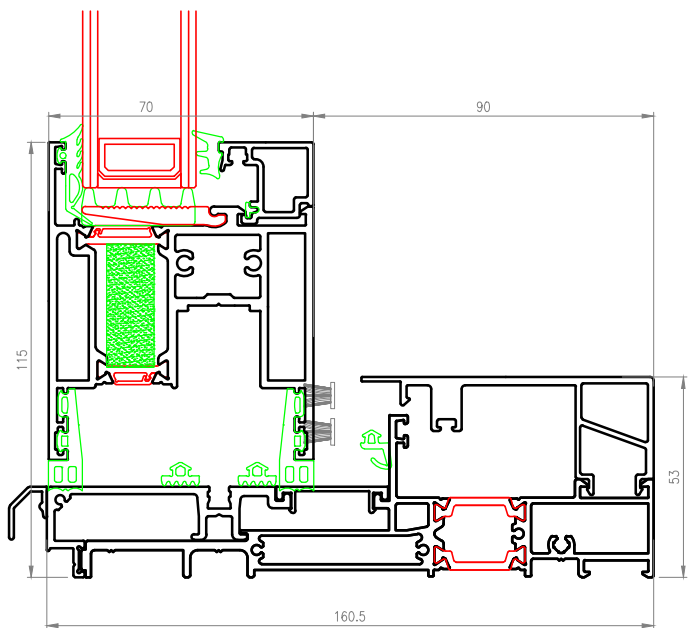
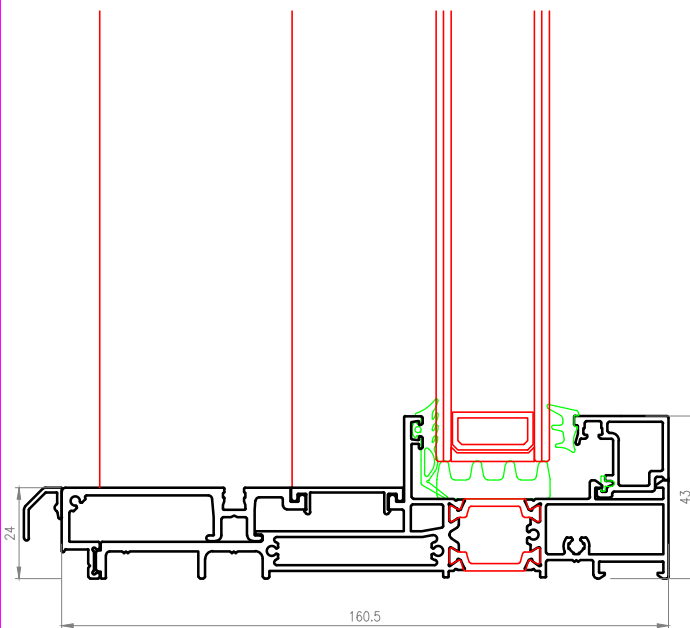
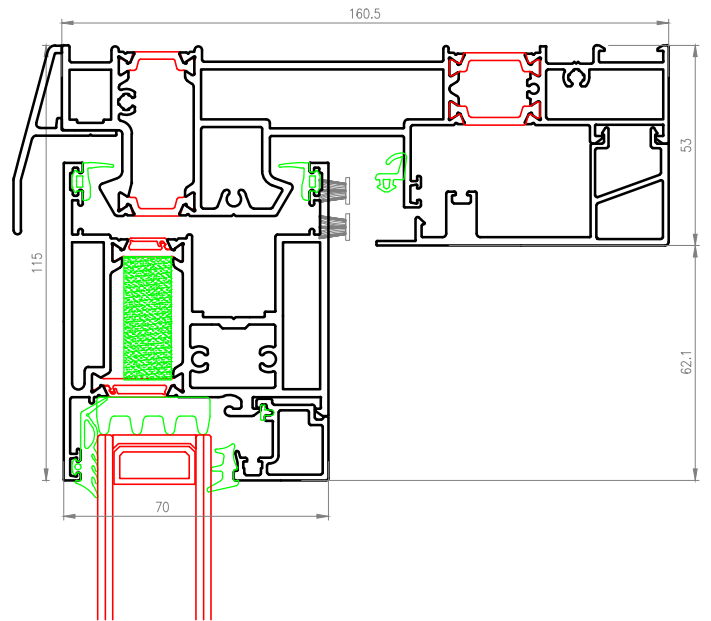
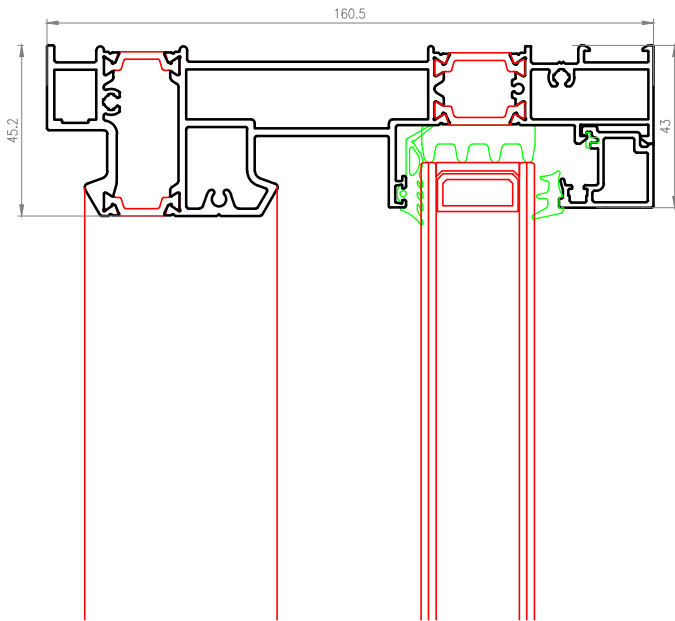

I-I

M-M

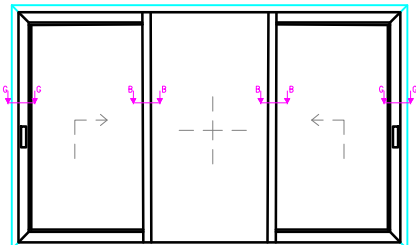

G-G

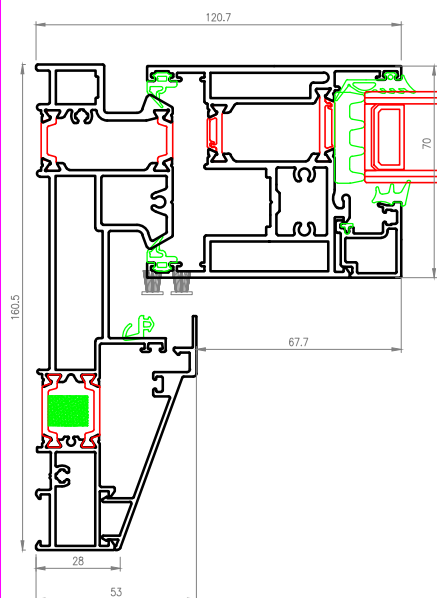

B-B

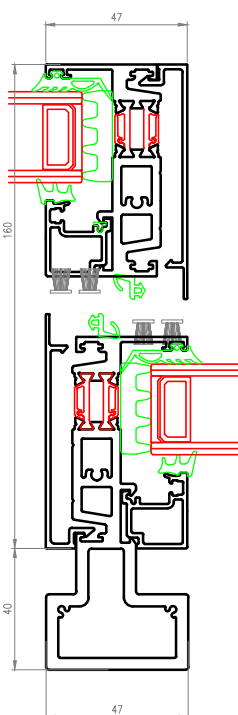

B-B

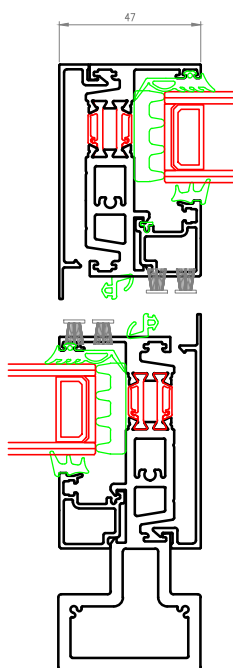

G-G

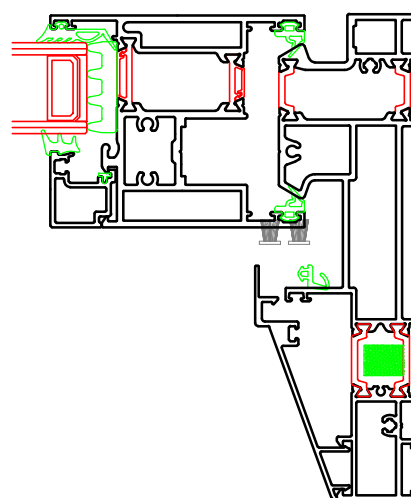

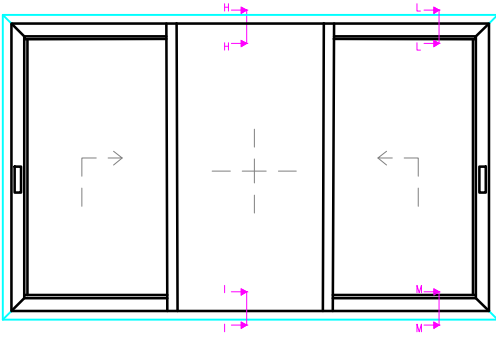

H-H

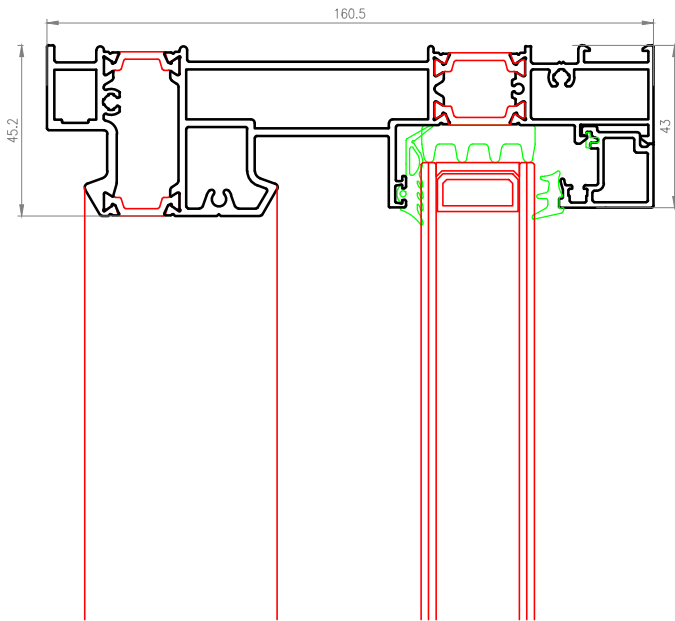

L-L

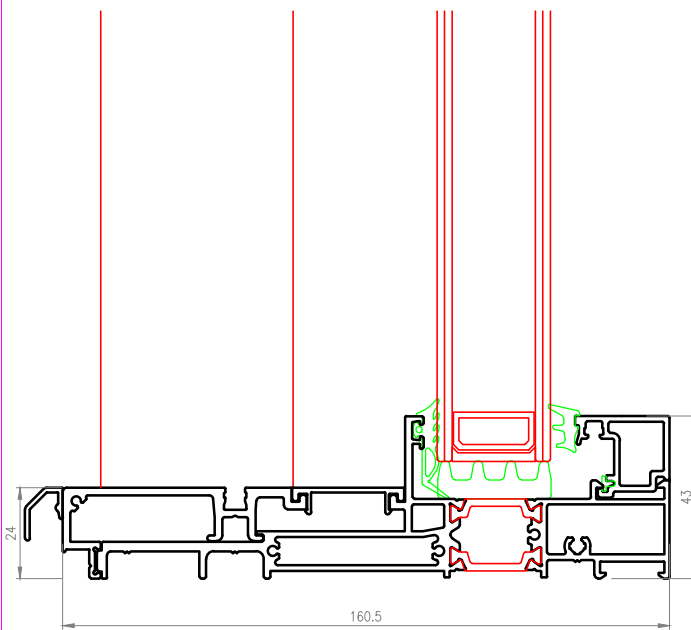
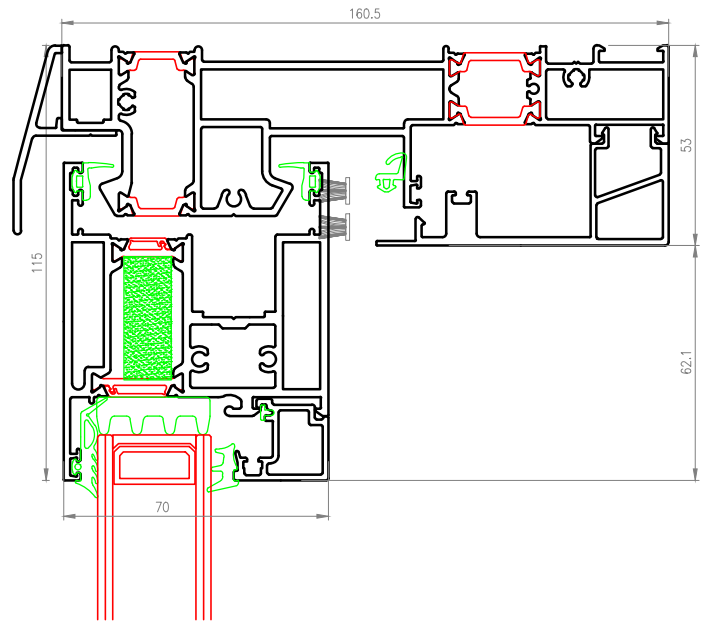

I-I

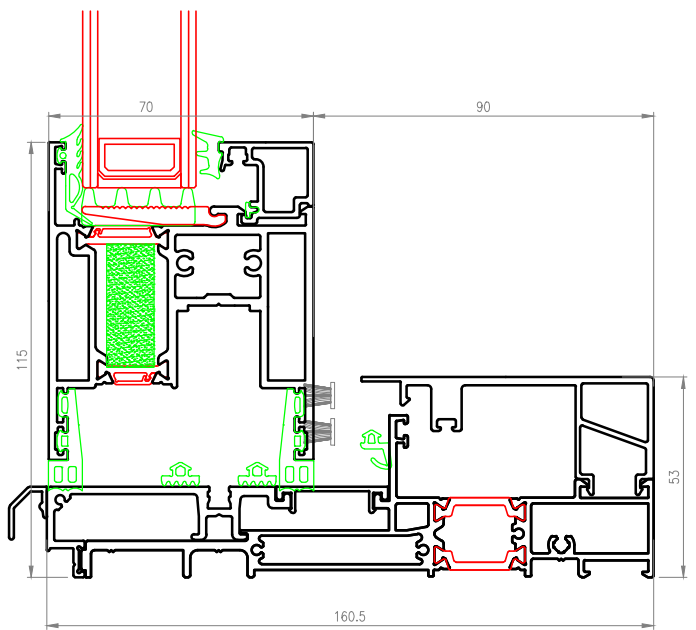

M-M

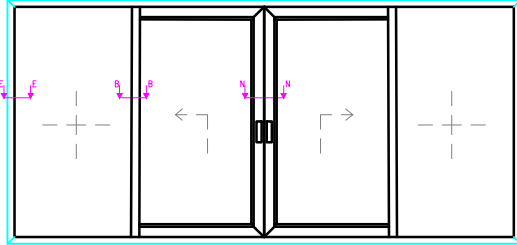

E-E

B-B

N-N

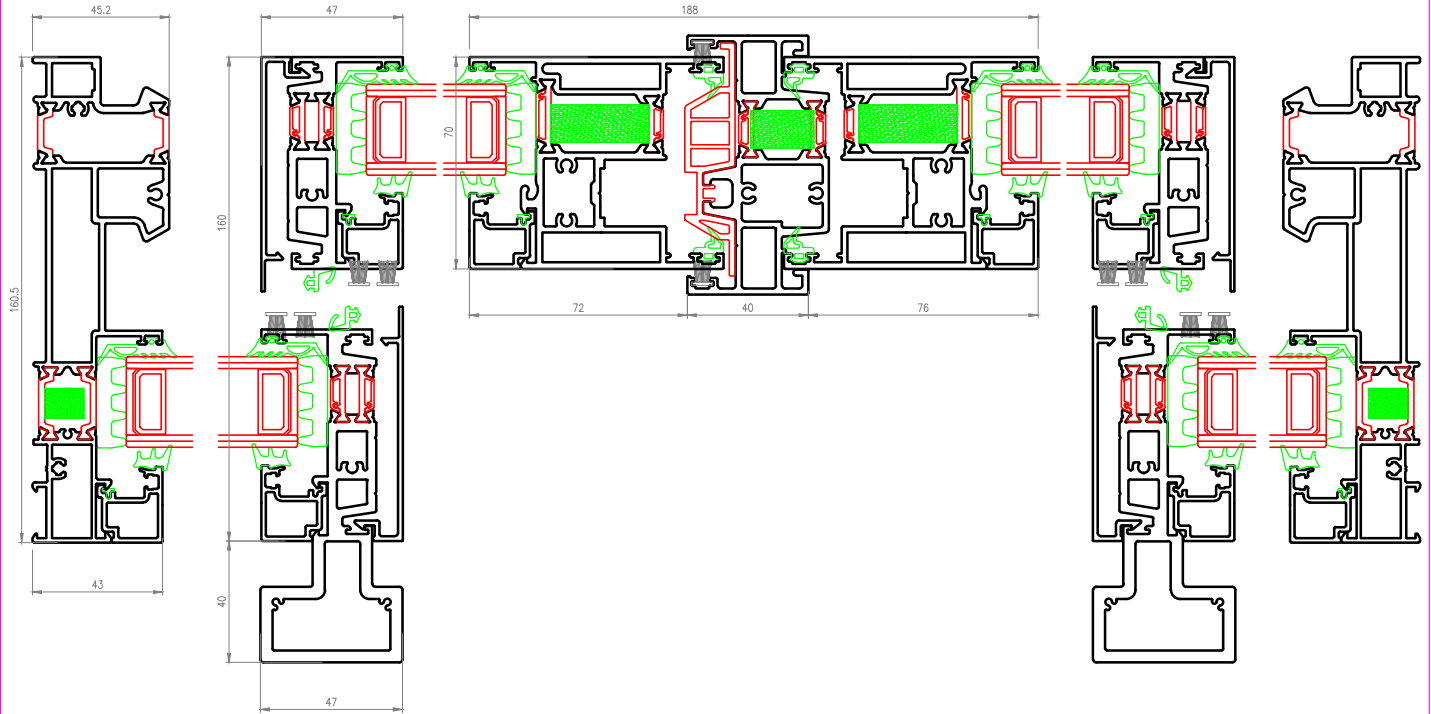

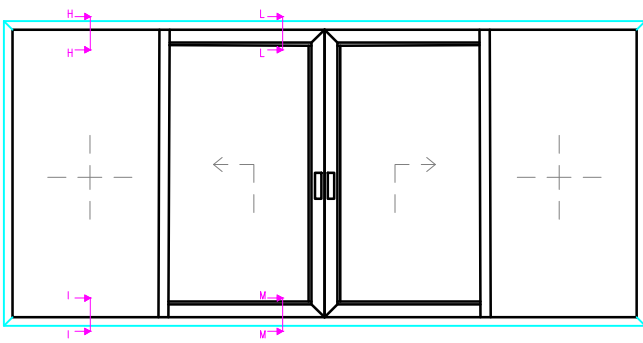

H-H

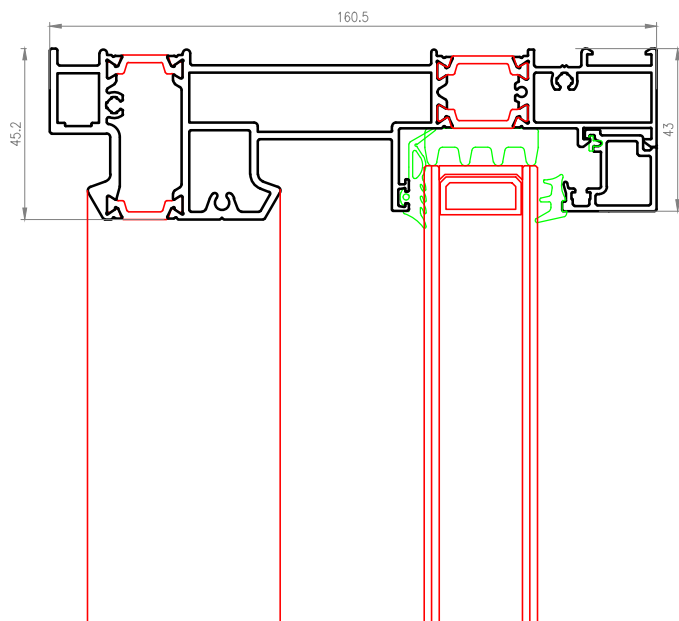

L-L

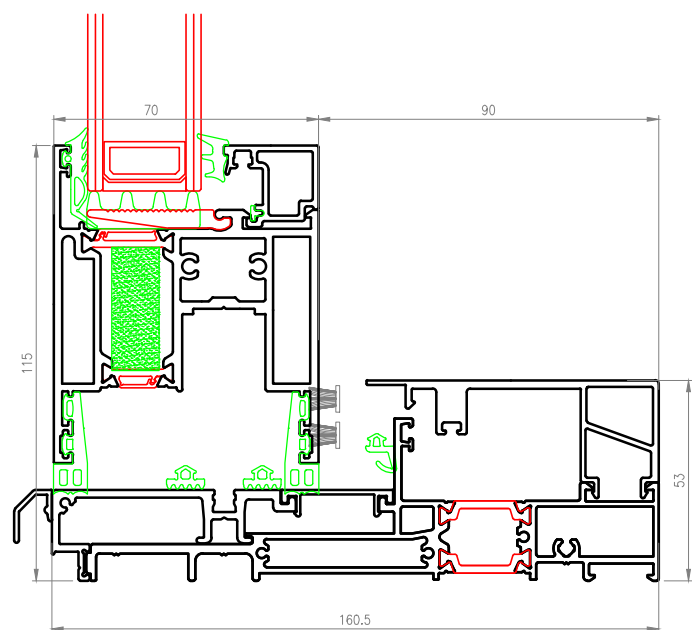
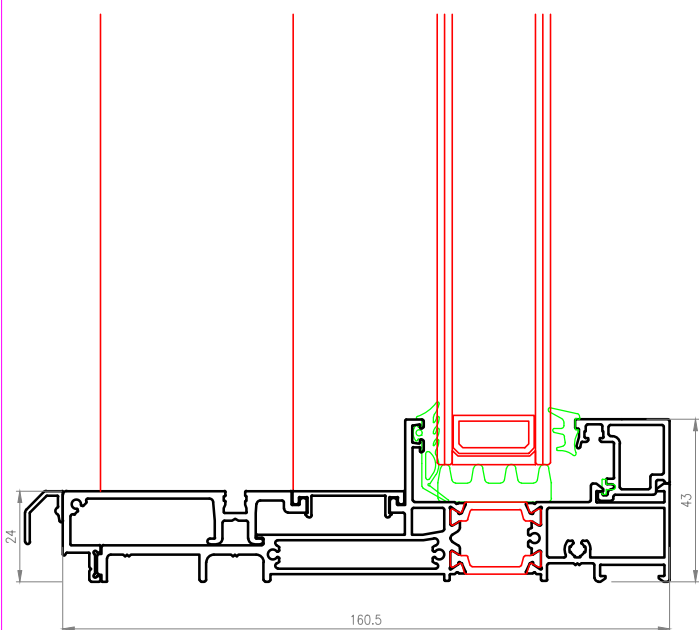
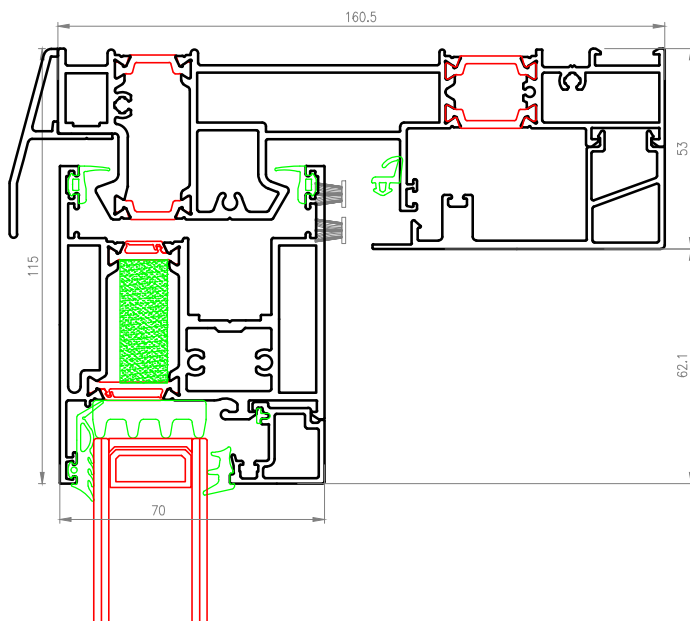

I-I

M-M



Data: 12.04.2016

Rev.: 00 Data: *

Scala: 1:2

Profilo:
S700

Oggetto:

SCORREVOLE 2 ANTE APRIBILI + 2 FISSE A DUE VIE

Pagina: **19**

File: S700-MT

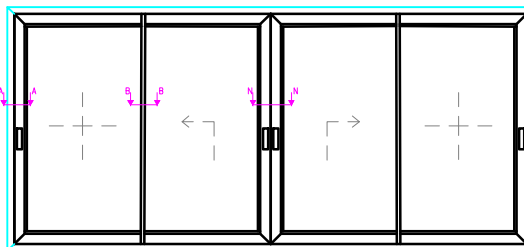
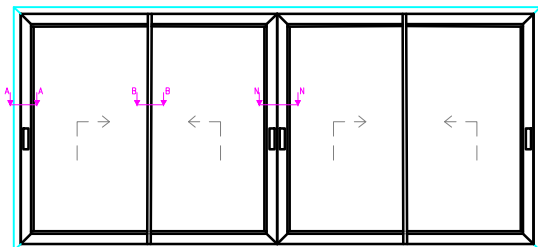

A-A

B-B

N-N

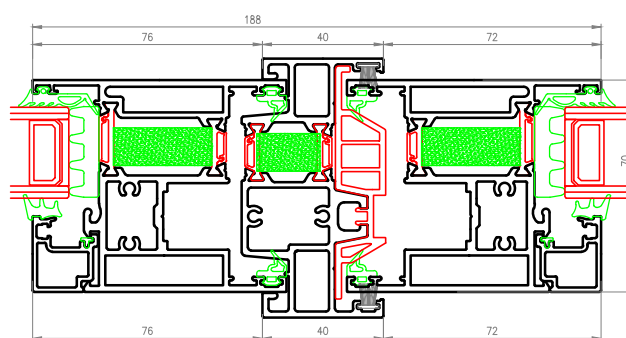
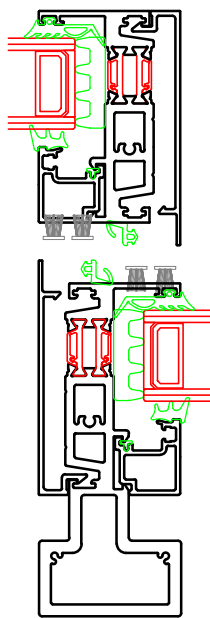
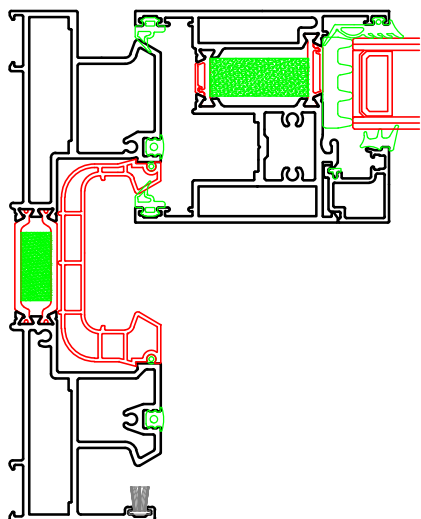

F-F

A-A

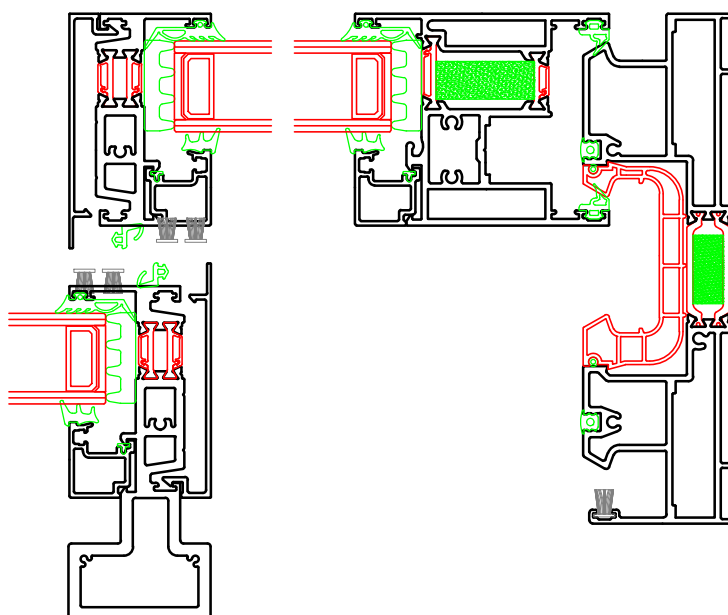

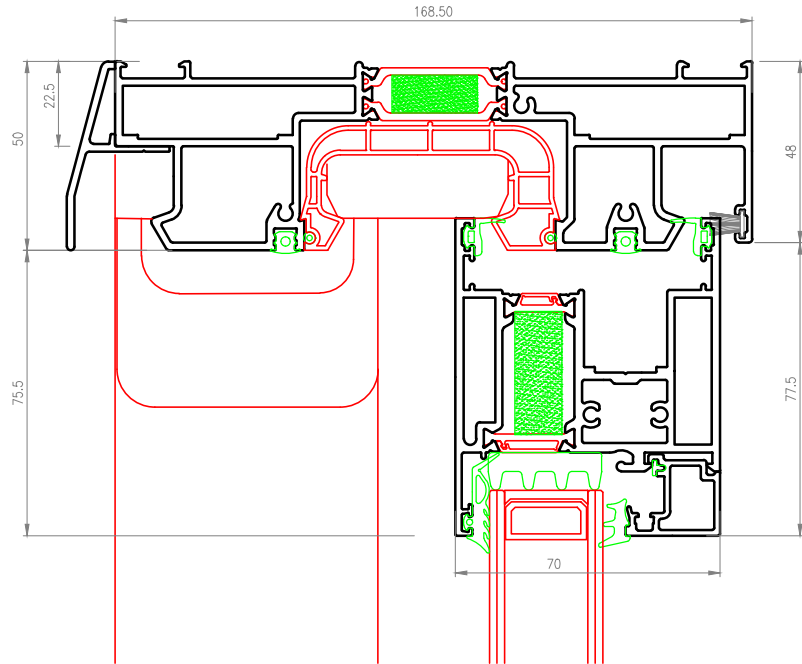
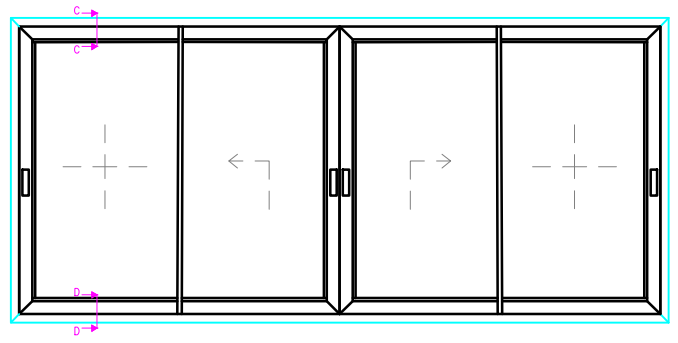
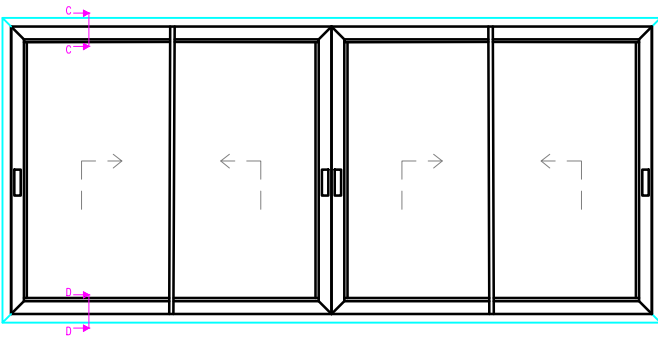

C-C

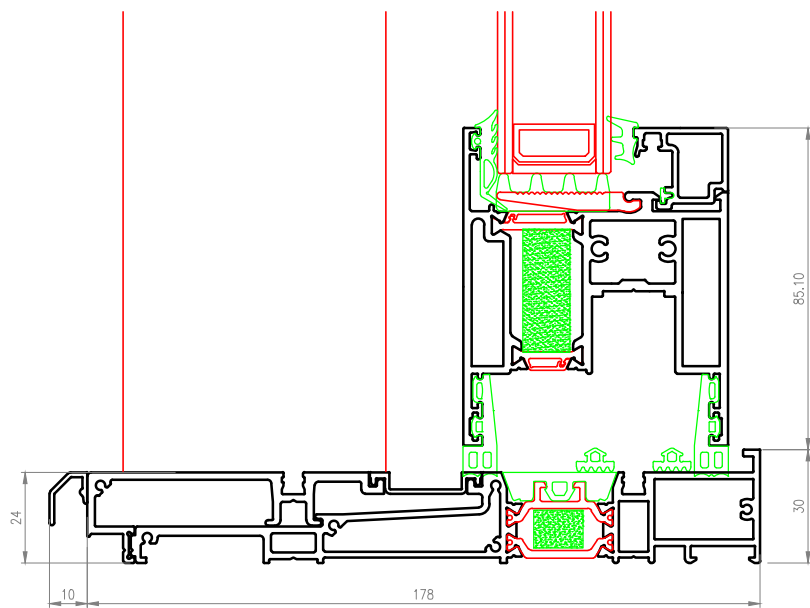

D-D

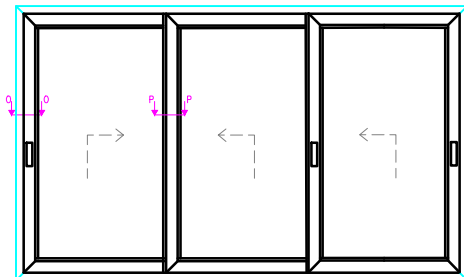

O-O

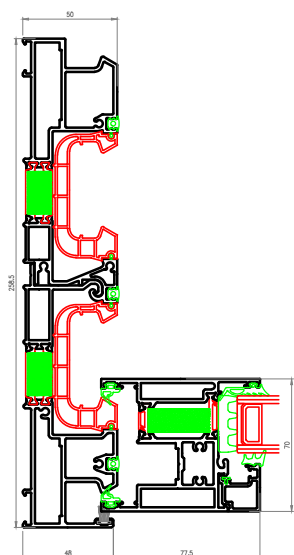

P-P

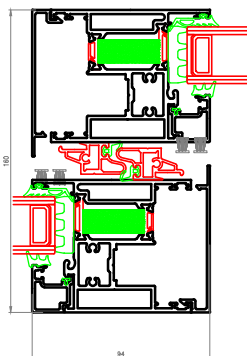

P-P

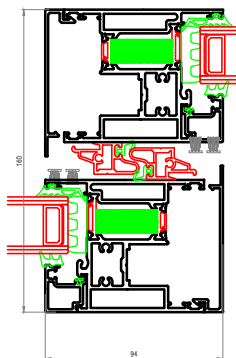

O-O

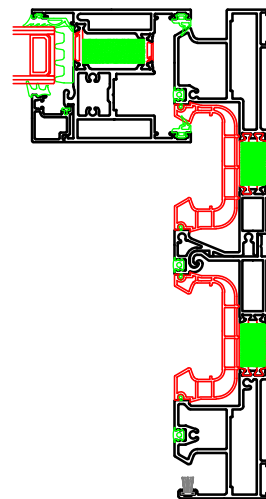

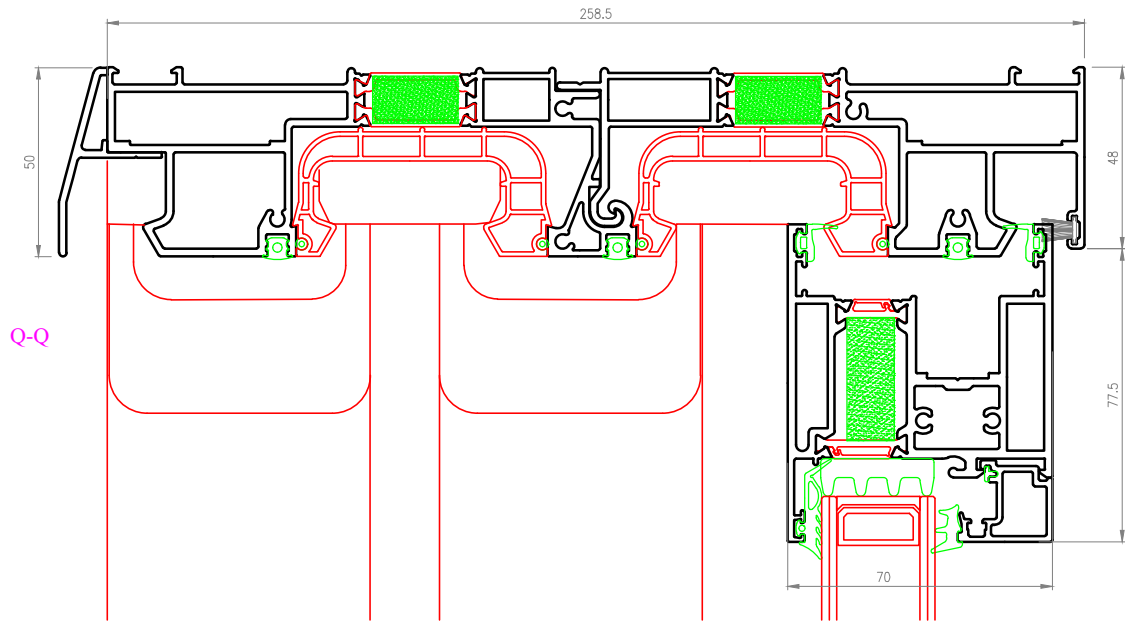
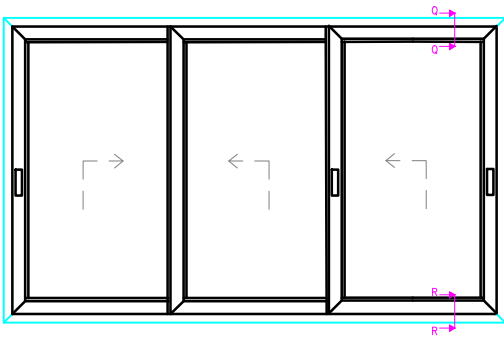

Q-Q

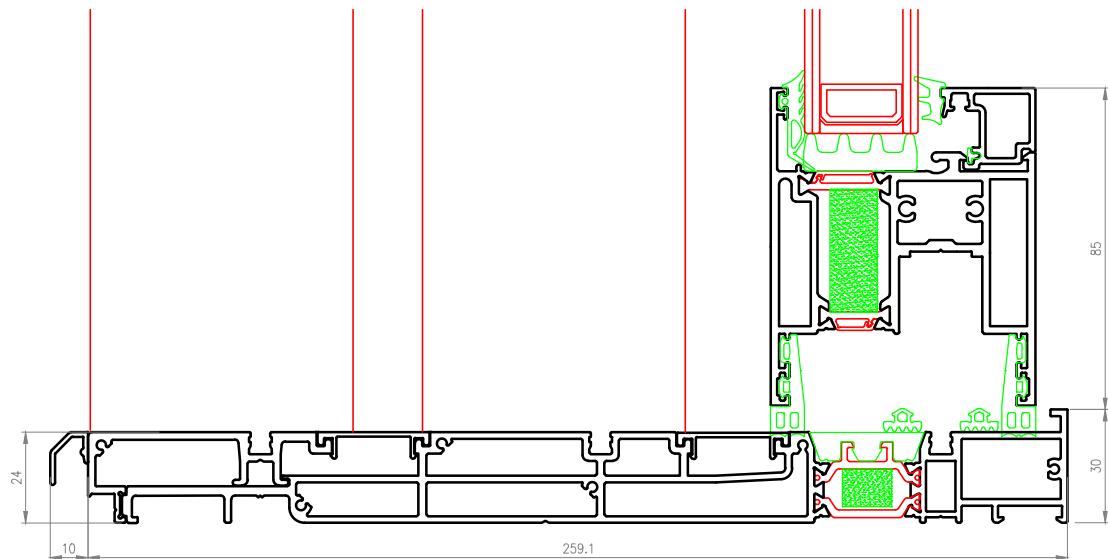

R-R

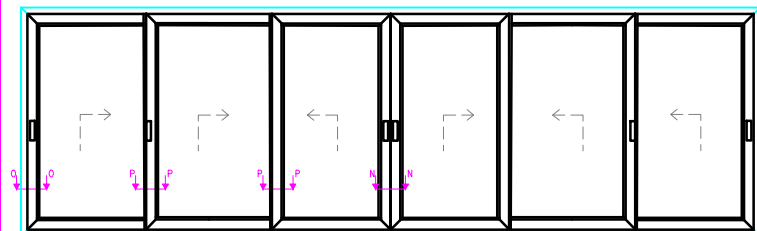

O-O

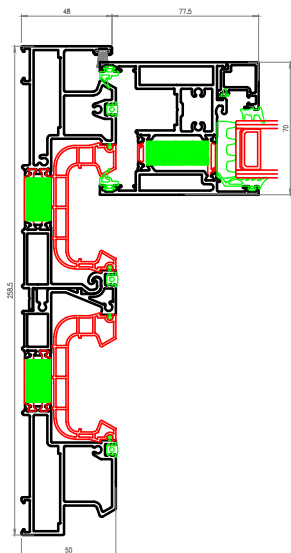

P-P

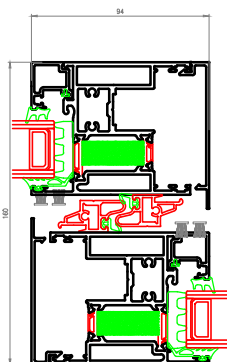

P-P

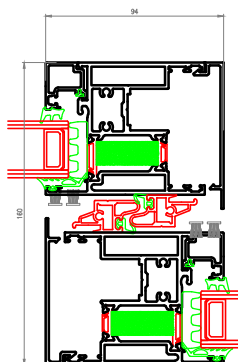

N-N

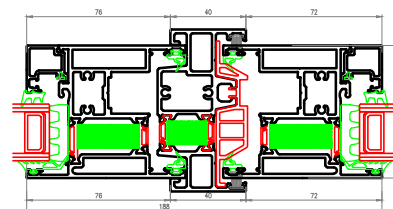

P-P

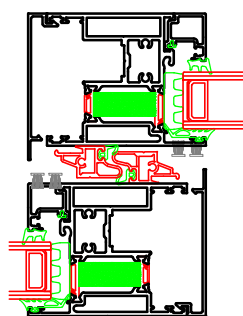

P-P

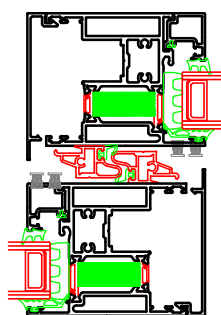

O-O

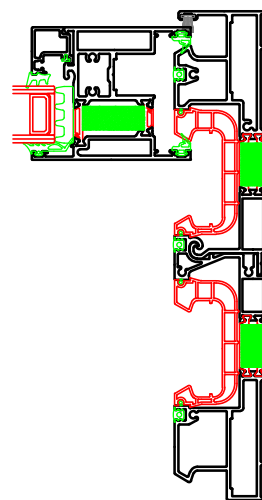

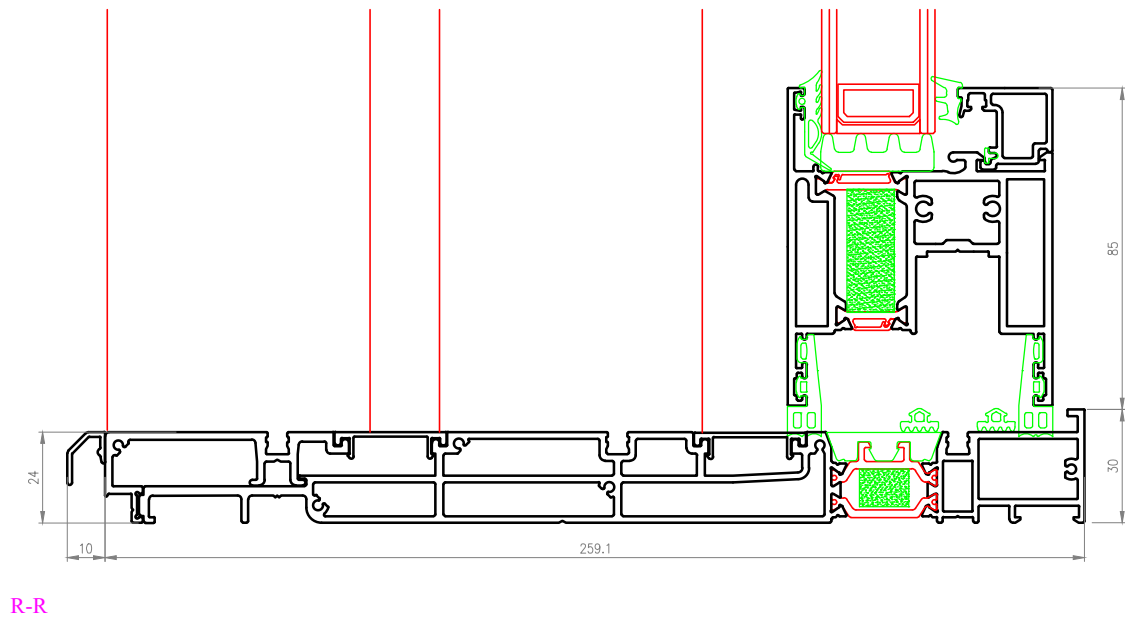
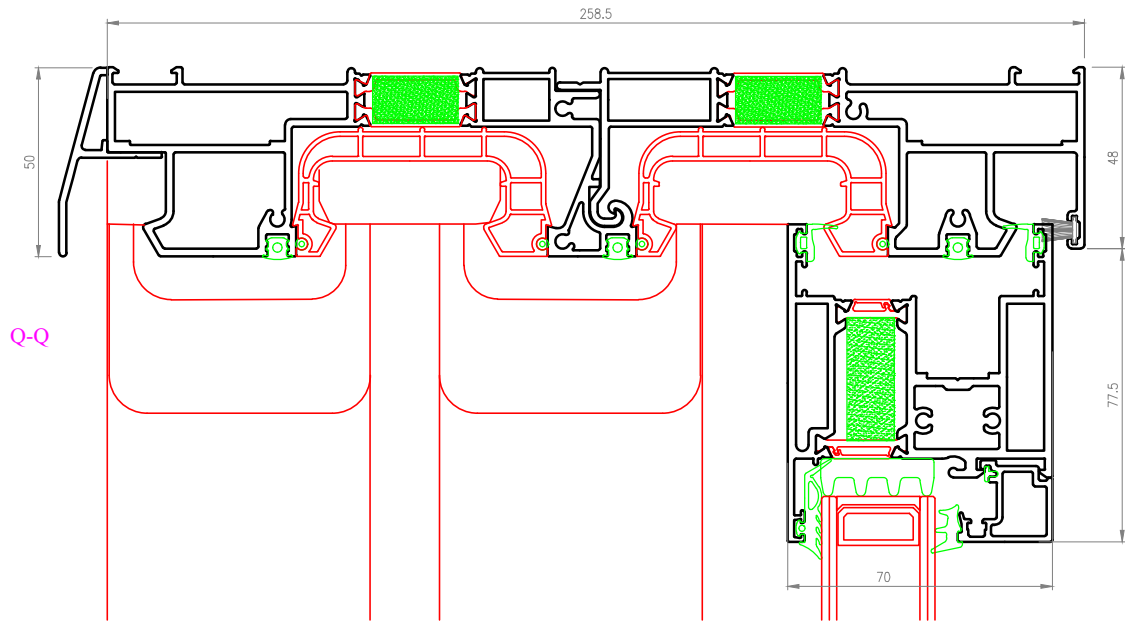
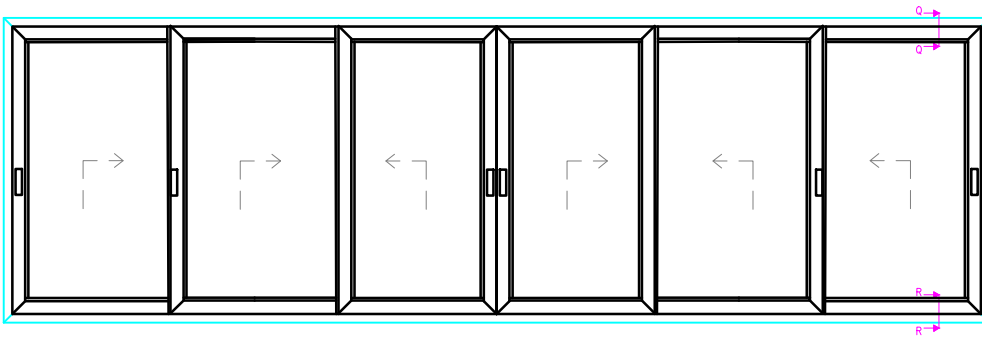

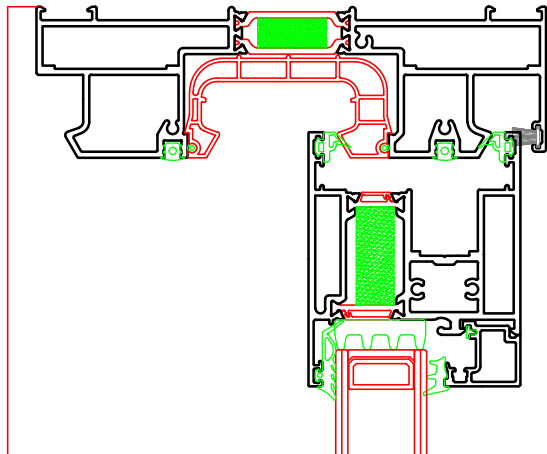
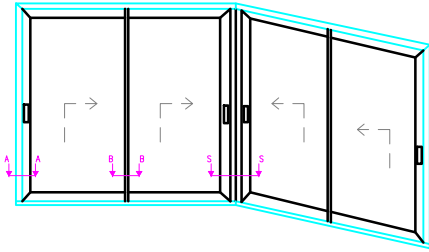

A-A

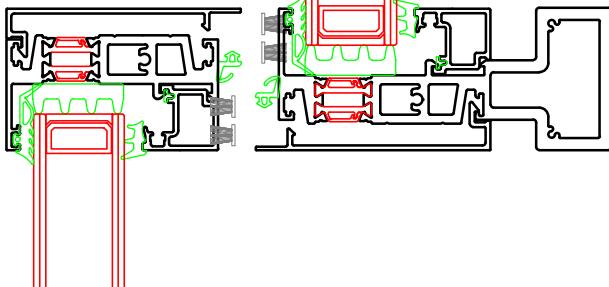

B-B

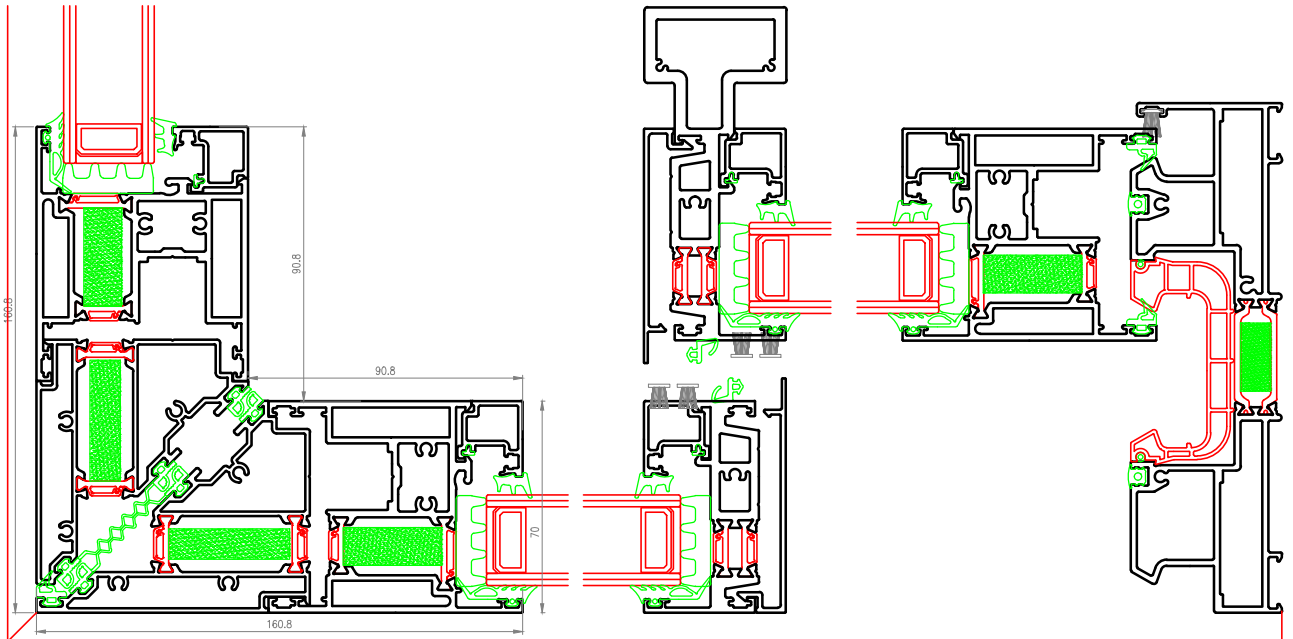

S-S

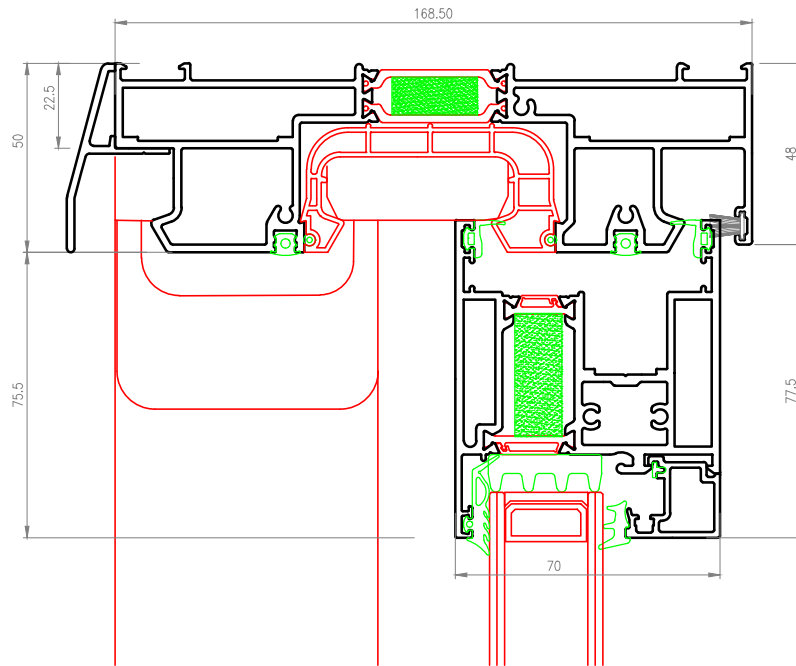
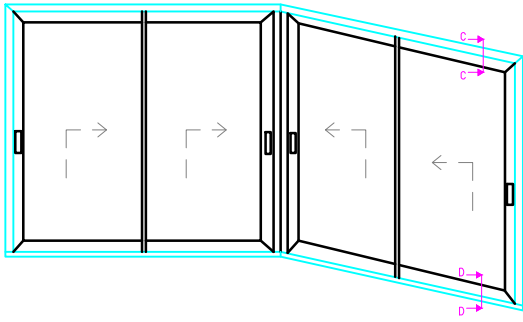

C-C

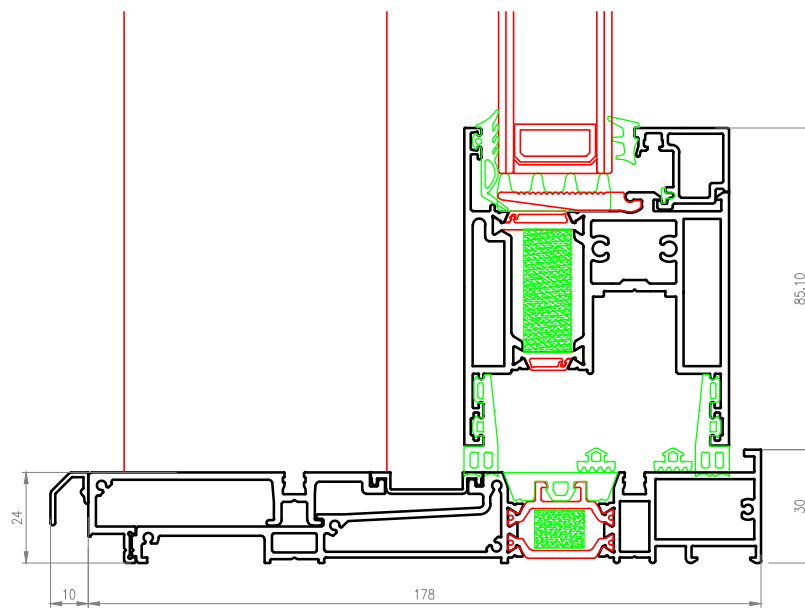

D-D

ANTE

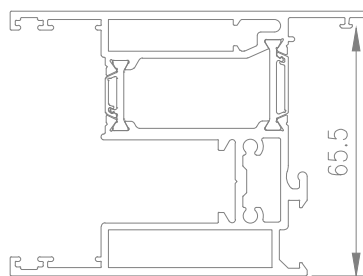
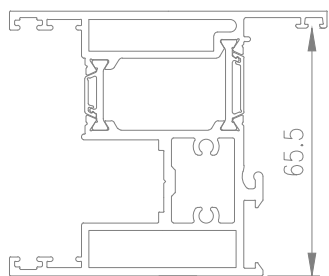

SOGLIA

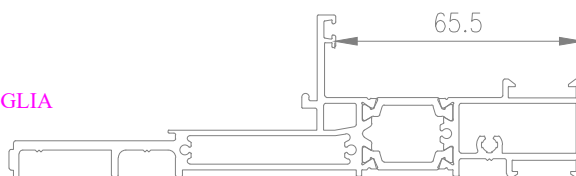

TELAIO

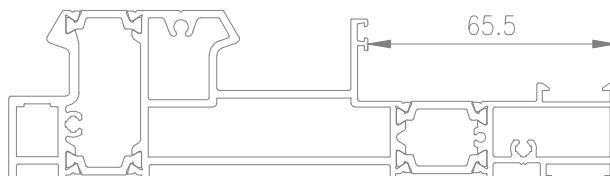

Serie	vetro mm	profilo	fermavetro	guarn. esterna vetro	guarn. interna vetro
S700	28	telaio/anta	S70708	200-70-005-03 (4,5mm)	200-08-007-01
	34	telaio/anta	S70708	200-70-005-03 (4,5mm)	200-08-004-01
	38	telaio/anta	S70772	200-70-005-03 (4,5mm)	200-08-006-01
	44	telaio/anta	S70788	200-70-005-03 (4,5mm)	200-08-005-01
	48	telaio/anta	S70787	200-70-005-03 (4,5mm)	200-08-006-01
	52	telaio/anta	-----	-----	-----

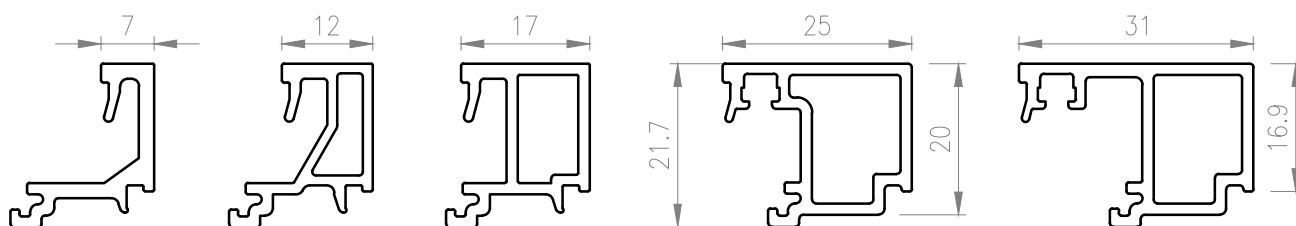

MANUALE TECNICO

Phos650 - Manuale interno - indice generale

<u>pagina</u>	<u>contenuto</u>	<u>pagina</u>	<u>contenuto</u>
	copertina	17	scorrevole con 2A+2F - sez verticale 2 VIE
0	indice generale	18	scorr. ad angolo esterno 2A+2A - sez orizz. 2 VIE
1	tipologie scorrevoli	19	scorr. ad angolo esterno 2A+2A - sez vert. 2 VIE
2	telaio superiore e laterale per 2 vie	20	scorr. ad angolo esterno 2A+2F - sez orizz. 2 VIE
3	telaio inferiore (vasca) per 2 vie	21	scorr. ad angolo esterno 2A+2F - sez vert. 2 VIE
4	elementi per telaio inferiore per 2 vie	22	scorr. ad angolo interno 2A+2A - sez orizz. 2 VIE
5	telaio superiore per 3-4 vie	23	scorr. ad angolo interno 2A+2A - sez vert. 2 VIE
6	telaio laterale per 3-4 vie	24	scorr. ad angolo interno 2A+2F - sez orizz. 2 VIE
7	vasca ed elemnti per telaio inferiore per 3-4 vie	25	scorr. ad angolo interno 2A+2F - sez vert. 2 VIE
8	ante	26	scorrevole con 3A - sez orizzontale 3 VIE
9	ante per soluzione d'angolo	27	scorrevole con 3A - sez verticale 3 VIE
10	scorrevole con 2A - sez orizzontale 2 VIE	28	scorrevole con 2A+1F - sez orizzontale 3 VIE
11	scorrevole con 2A - sez verticale 2 VIE	29	scorrevole con 2A+1F - sez verticale 3 VIE
12	scorrevole con 1A+1F - sez orizzontale 2 VIE	30	scorrevole con 4A - sez orizzontale 4 VIE
13	scorrevole con 1A+1F - sez verticale 2 VIE	31	scorrevole con 4A - sez verticale 4 VIE
14	scorrevole con 4A - sez orizzontale 2 VIE	32	profili complementari
15	scorrevole con 4A - sez verticale 2 VIE	33	vetrazioni
16	scorrevole con 2A+2F - sez orizzontale 2 VIE		

CON 2 VIE

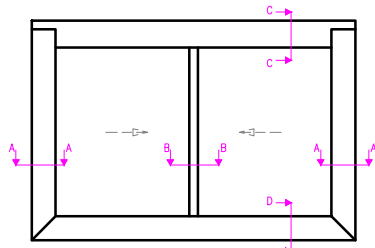

SC-2A con griglia

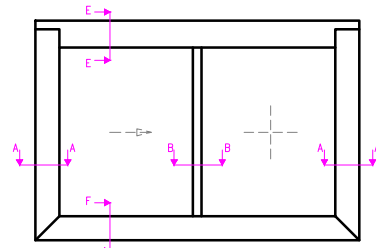

SC-1A+1F con griglia

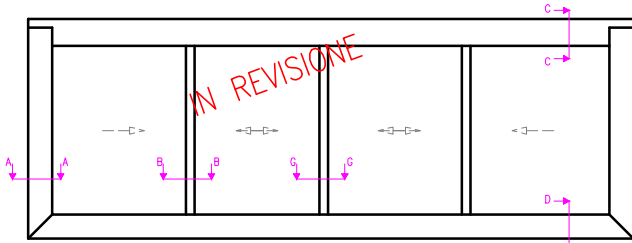

SC-4A a 2 vie con griglia

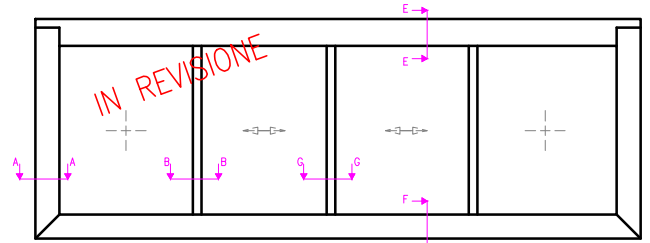

SC-2A+2F a 2 vie con griglia

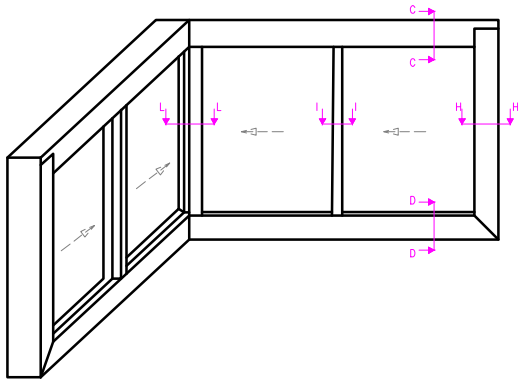

SC-2A+2A con griglia ad angolo

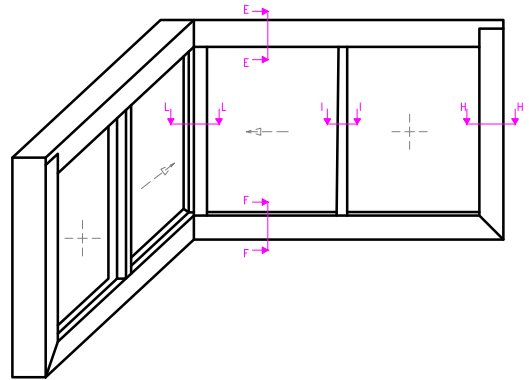

SC-2A+2F con griglia ad angolo

CON 3-4 VIE

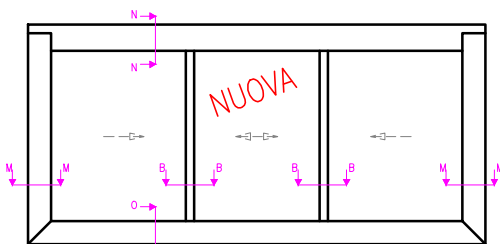

SC-3A con griglia

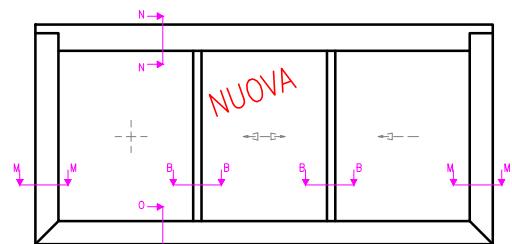

SC-2A+1F con griglia

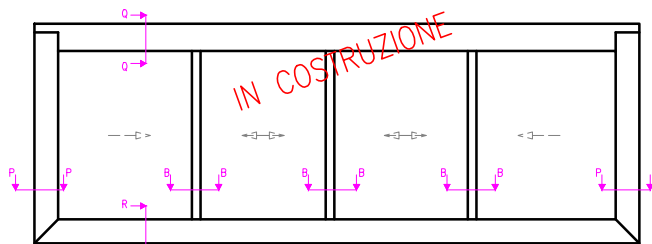

SC-4A con griglia

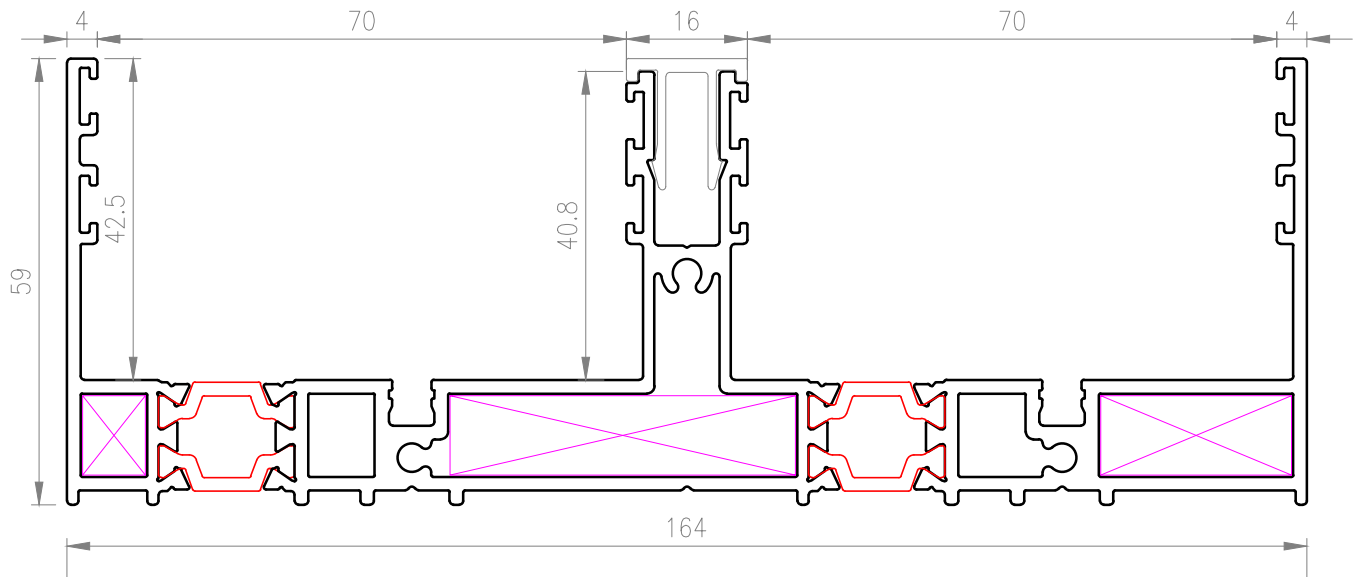

TELAIO-SOGLIA INFERIORE e LATERALE

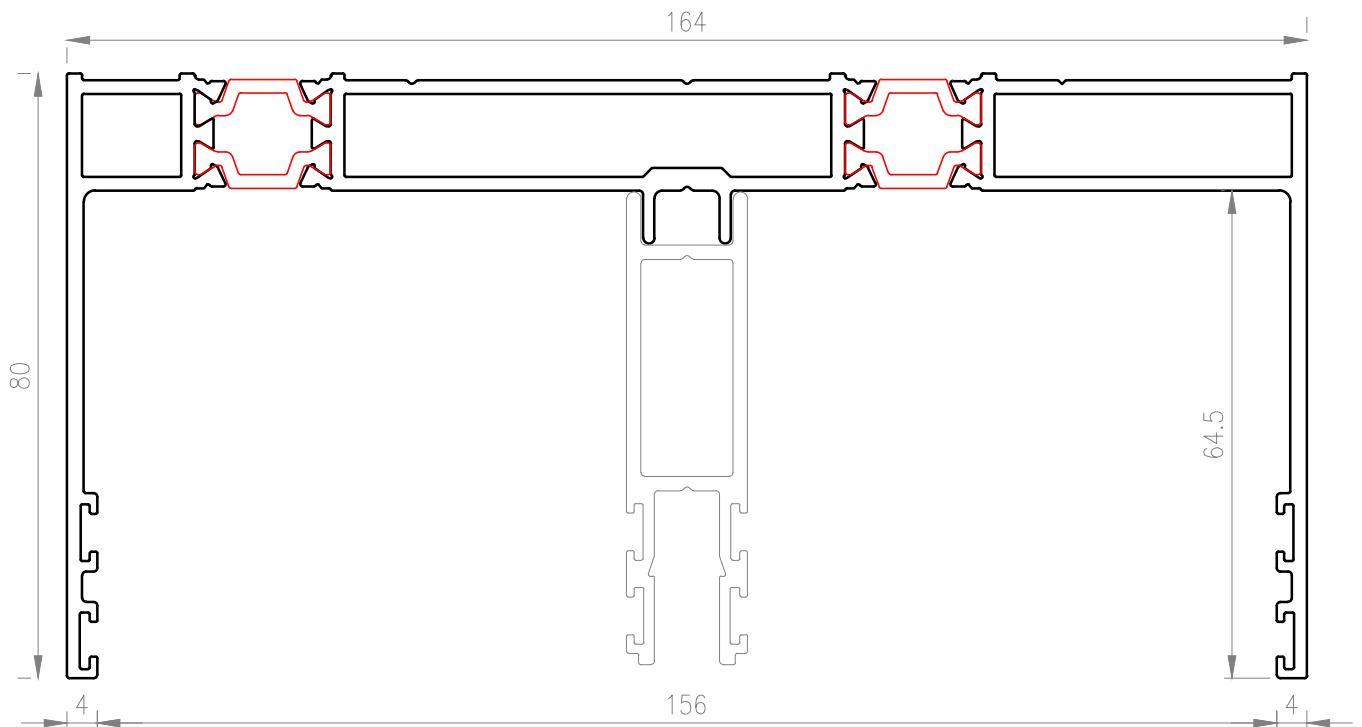

TELAIO-GUIDA SUPERIORE

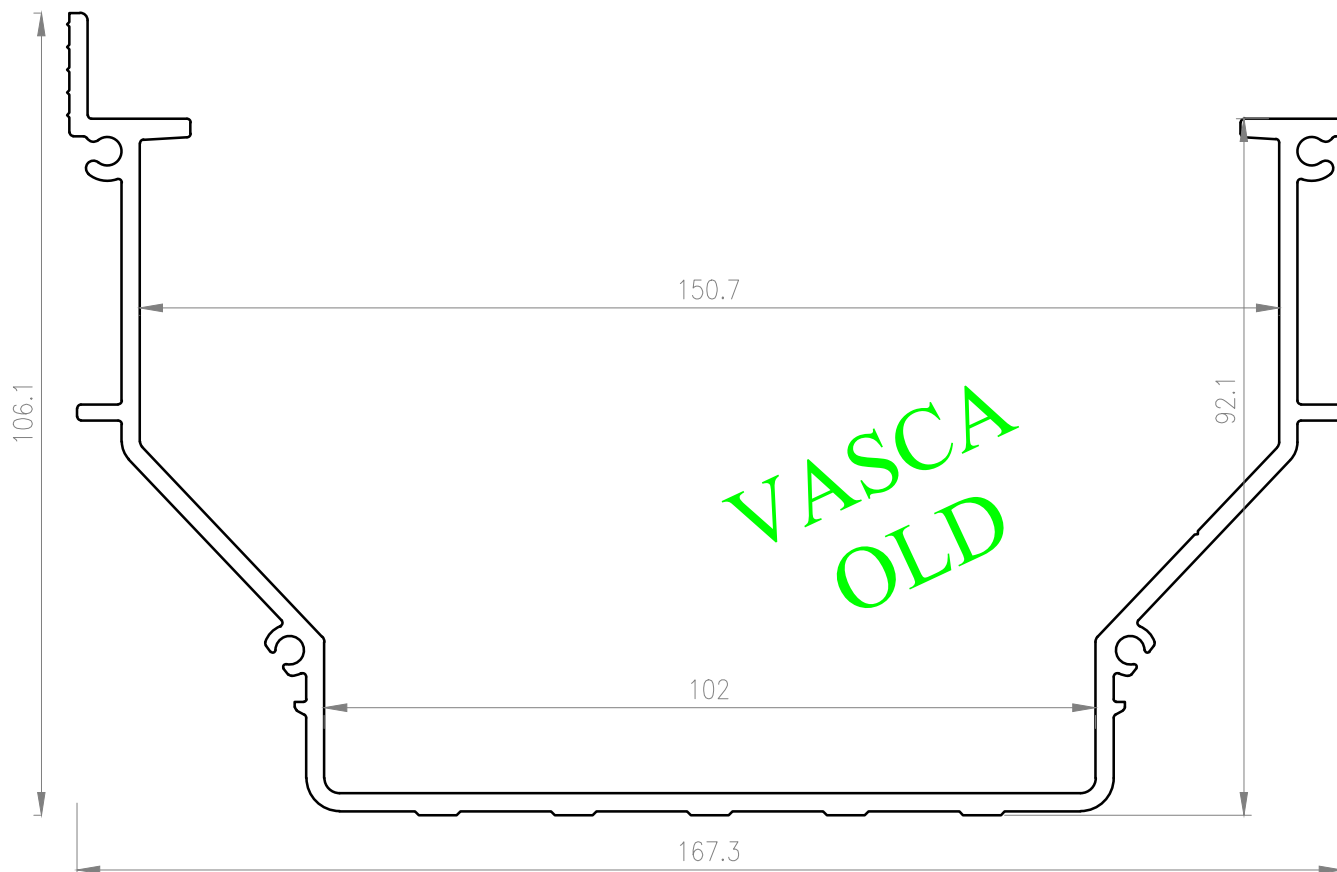

VASCA RACCOGLI ACQUA INCASSATA A PAVIMENTO

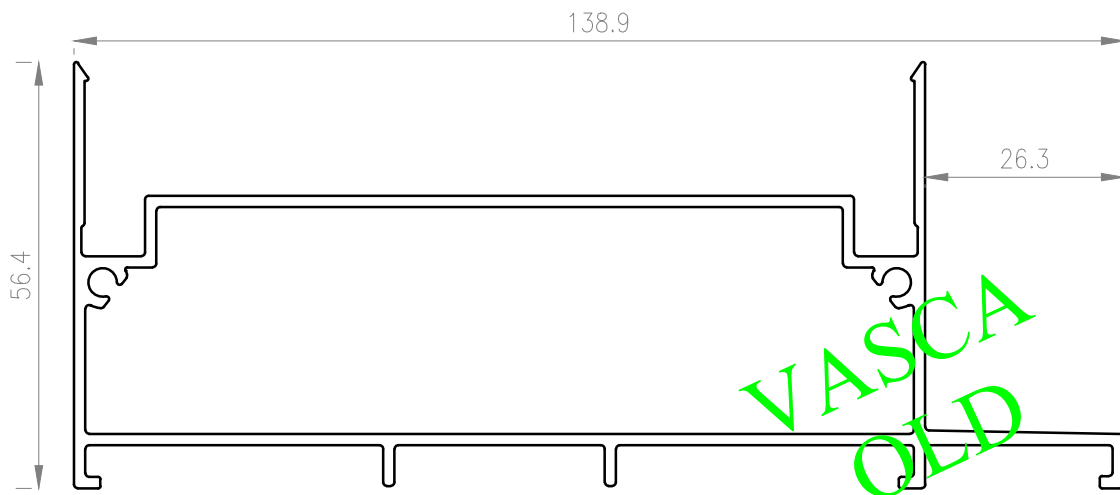

TELAIO DI SUPPORTO VASCA RACCOGLI ACQUA

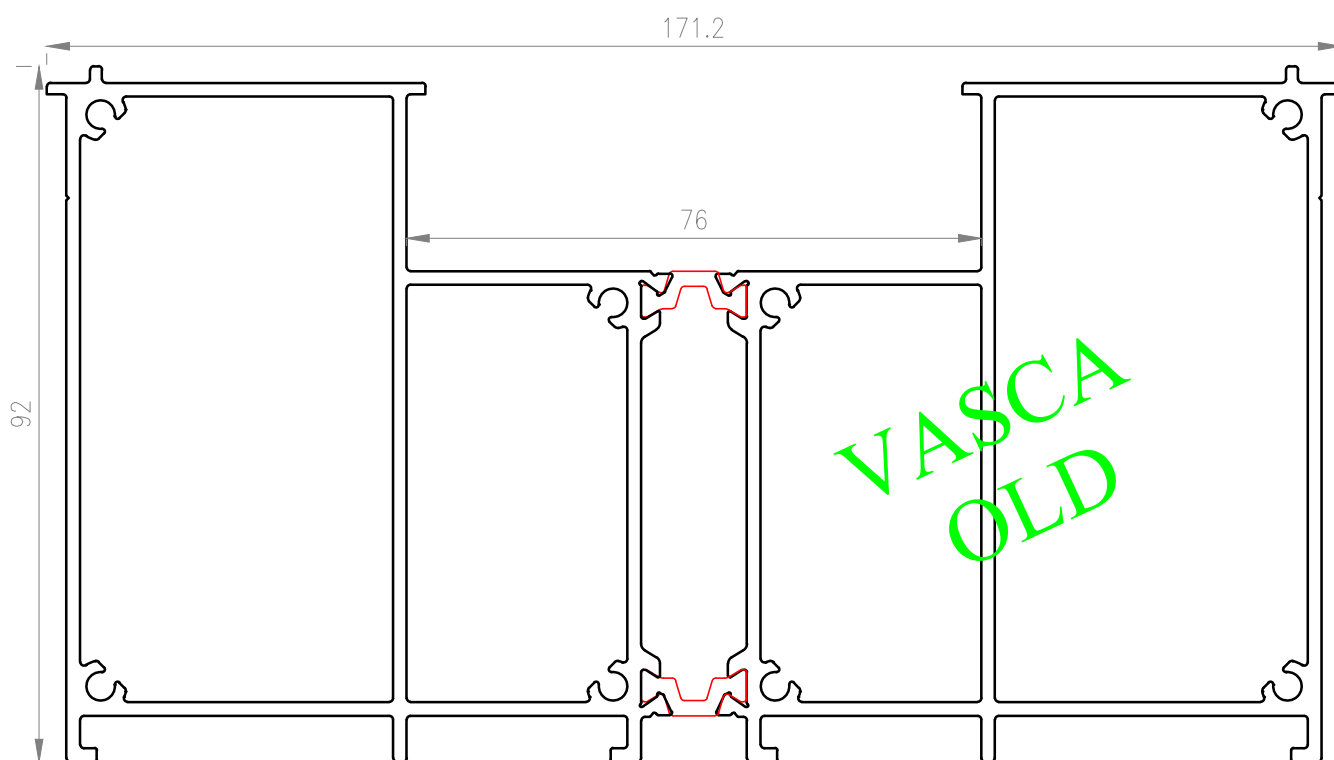

TELAIO DI SUPPORTO VASCA RACCOGLI ACQUA

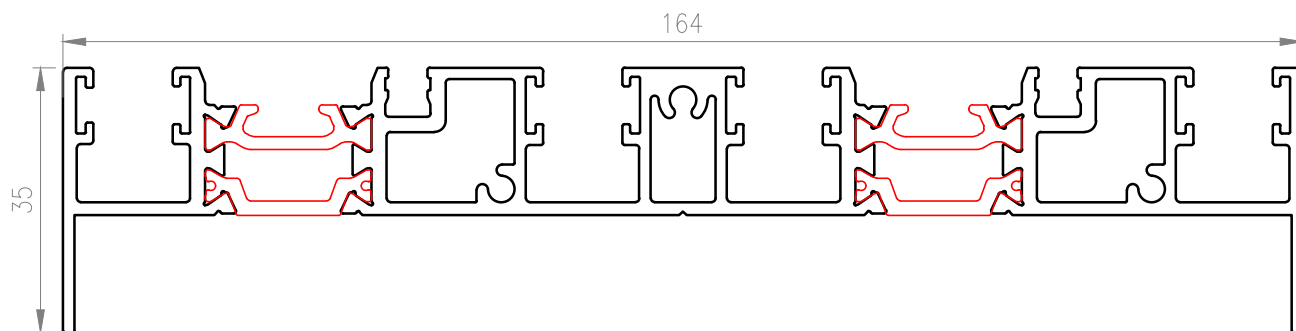

TELAIO INFERIORE PER SOLUZIONE SENZA VASCA RACCOGLI ACQUA

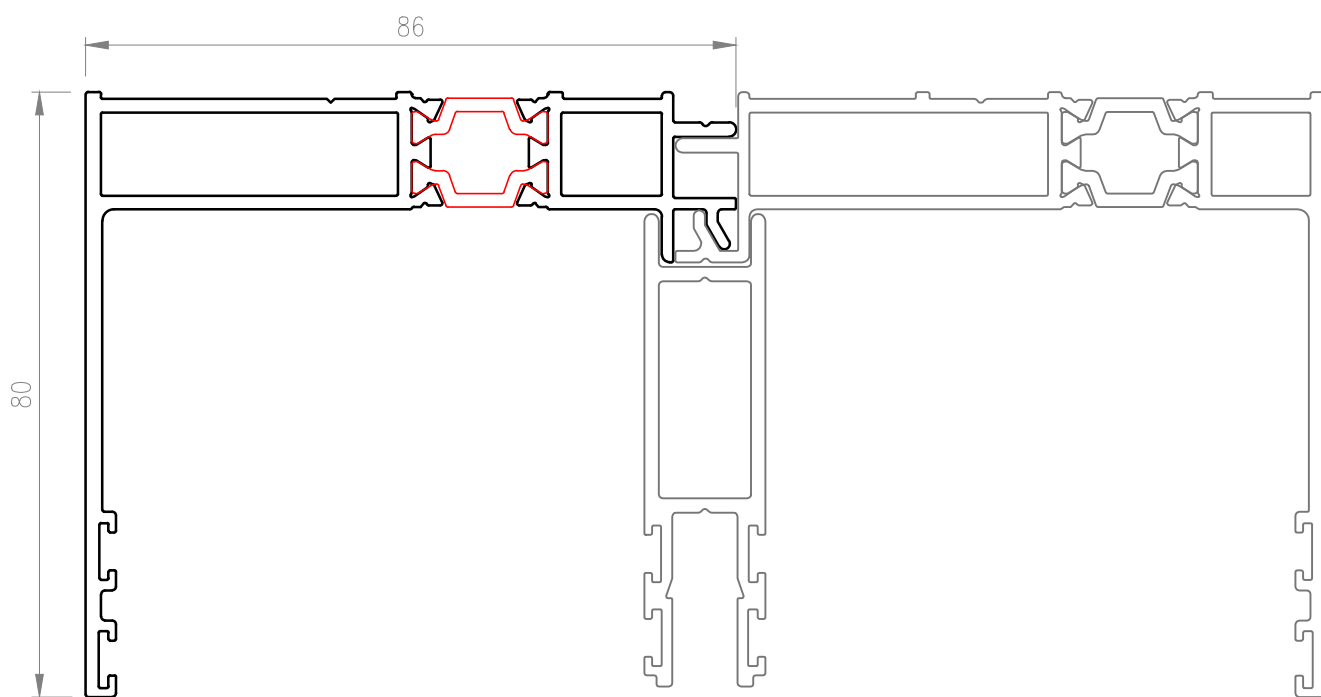
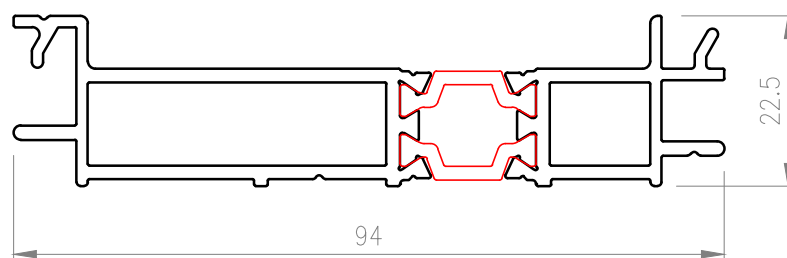
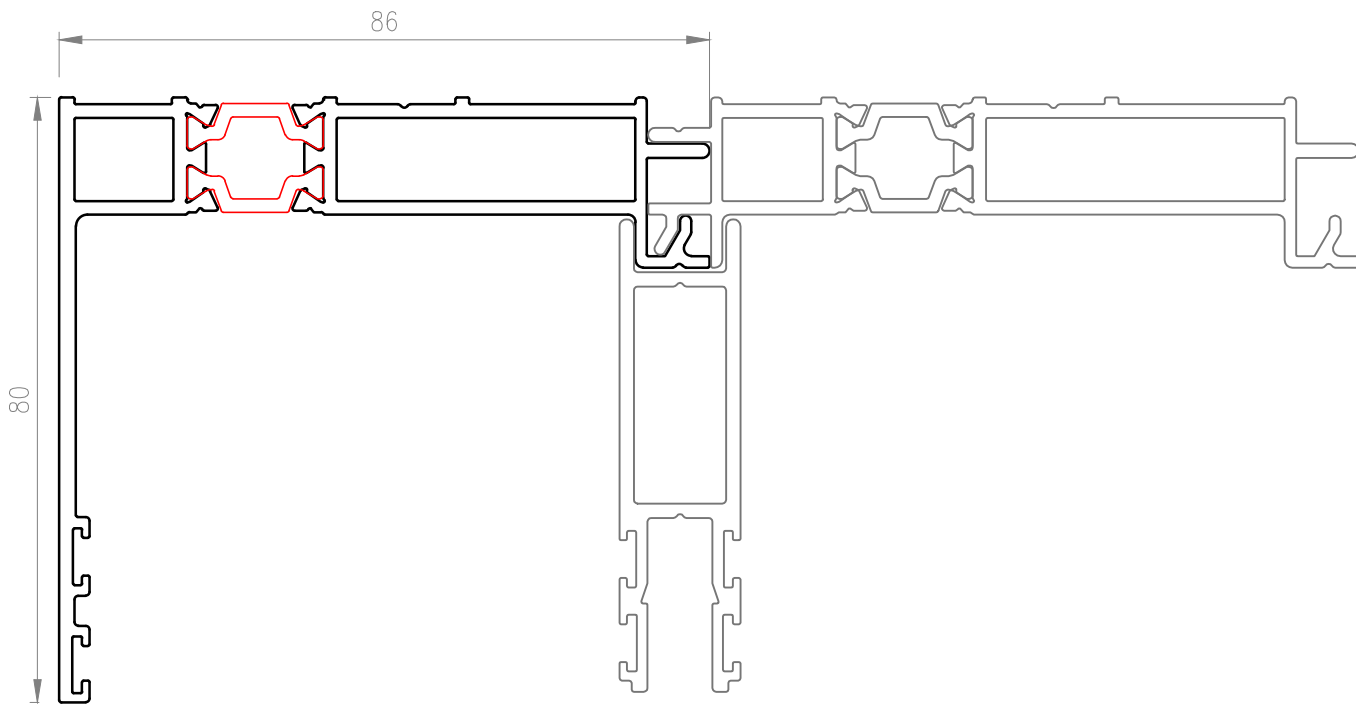

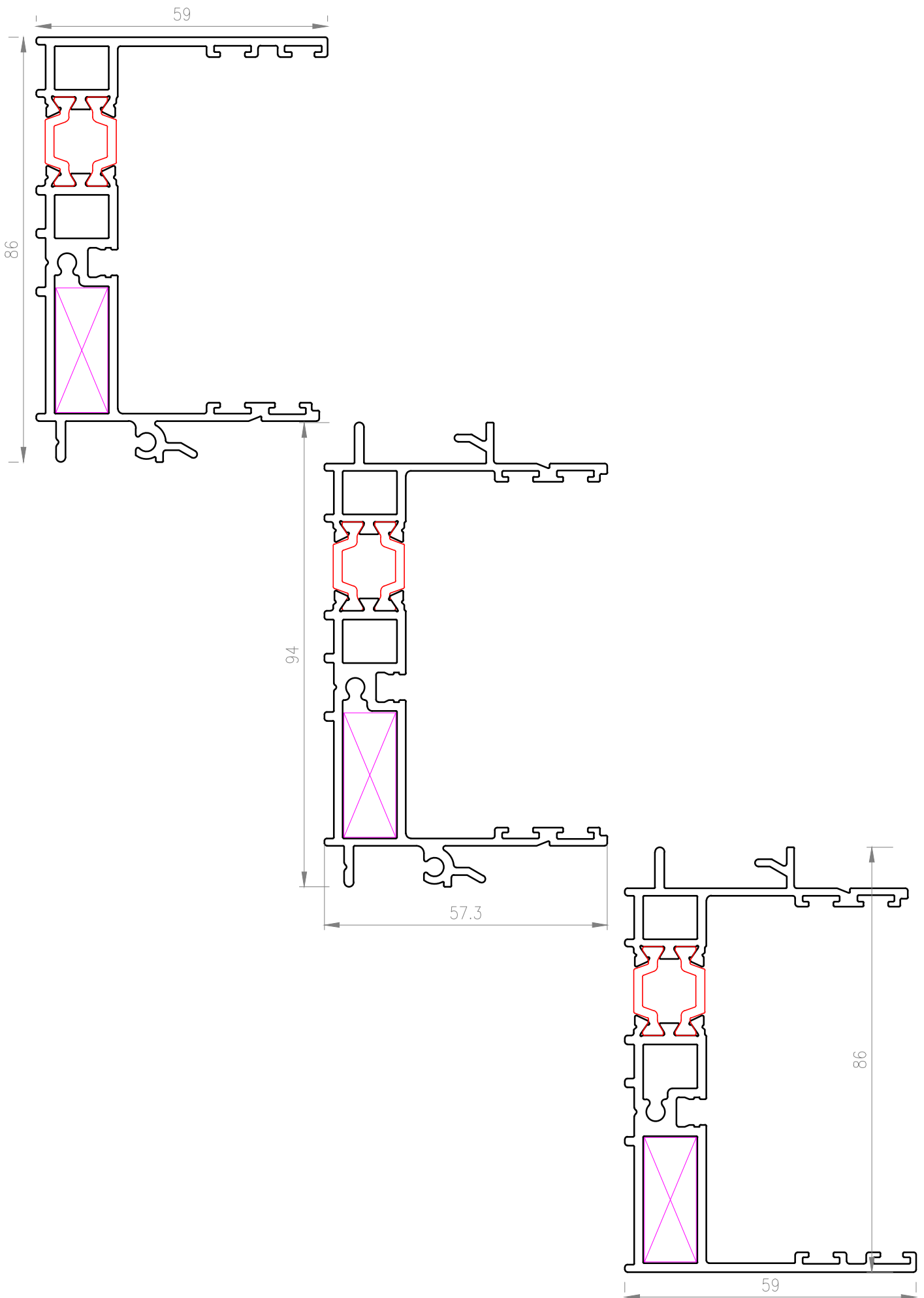

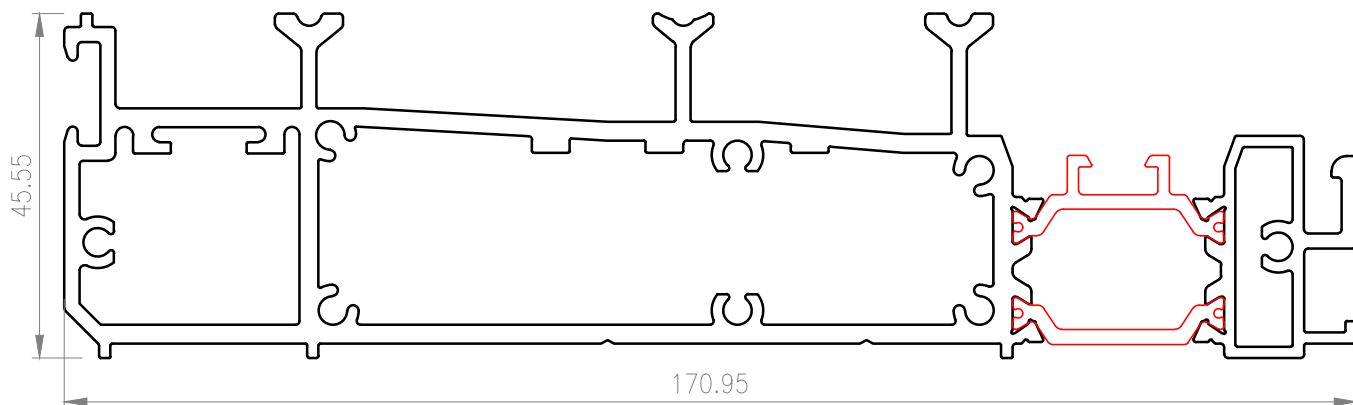

TELAIO DI SUPPORTO VASCA RACCOGLI ACQUA

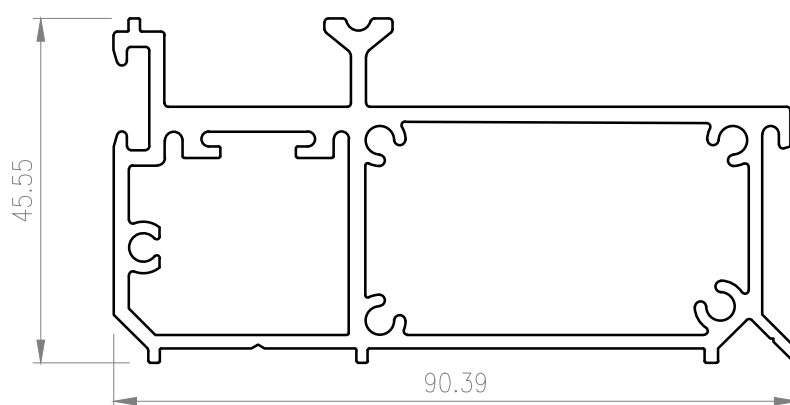

TELAIO DI SUPPORTO VASCA RACCOGLI ACQUA

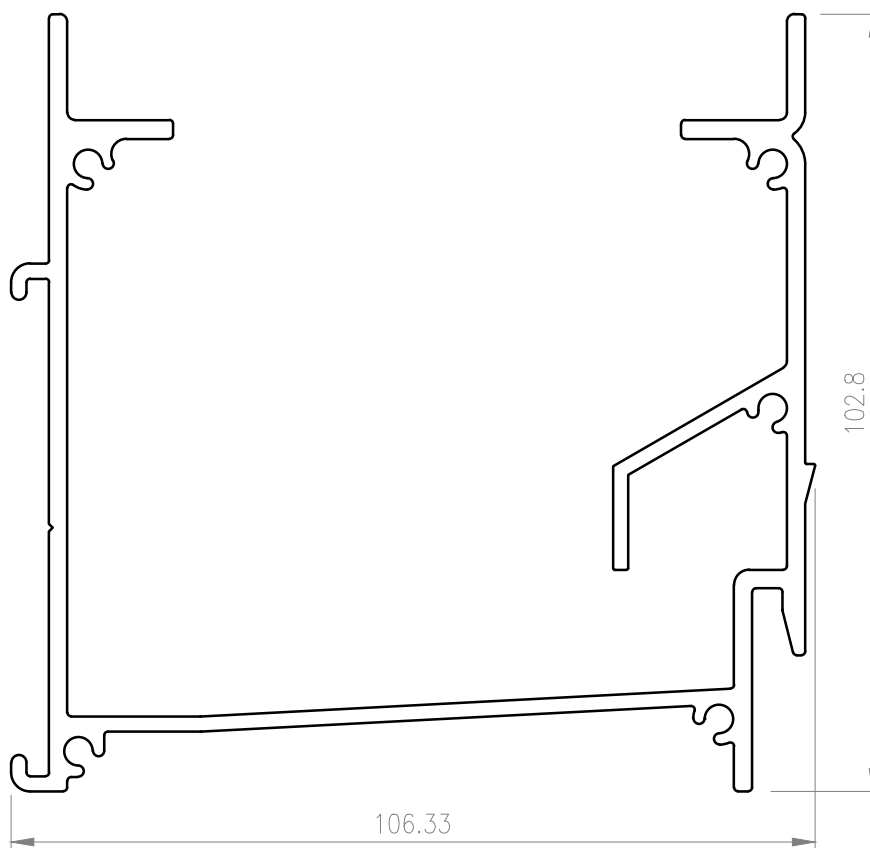

VASCA RACCOGLI ACQUA INCASSATA A PAVIMENTO

ANTA POSIZIONE VERTICALE
E POSIZIONE INFERIORE

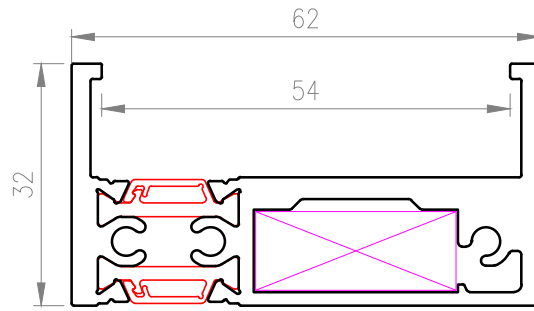

ANTA POSIZIONE SUPERIORE

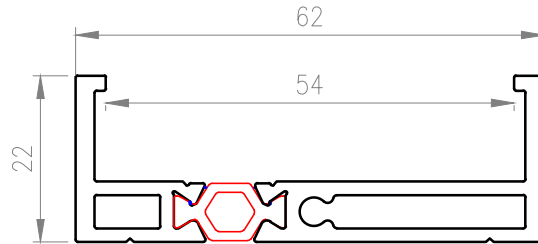

ANTA POSIZIONE INFERIORE PER
SOLUZIONE SENZA VASCA
RACCOGLI ACQUA

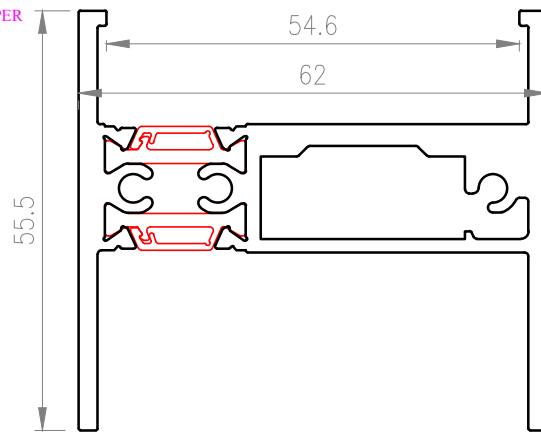

ANTA POSIZIONE
NODO CENTRALE

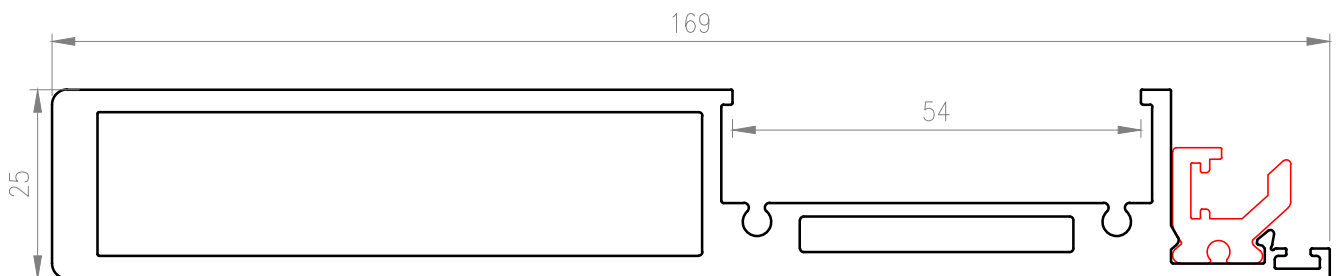
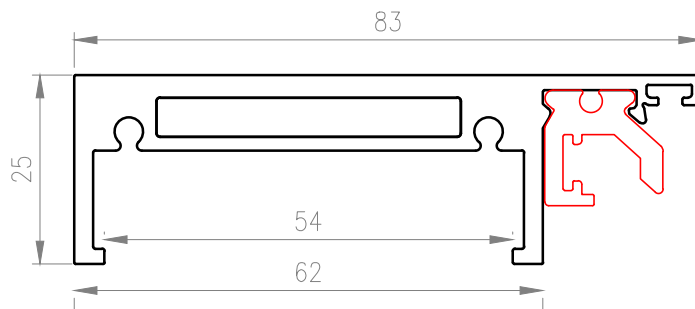

ANTA POSIZIONE NODO CENTRALE MAGGIORATA
(con H anta > 2500 --- con L anta > 2500)

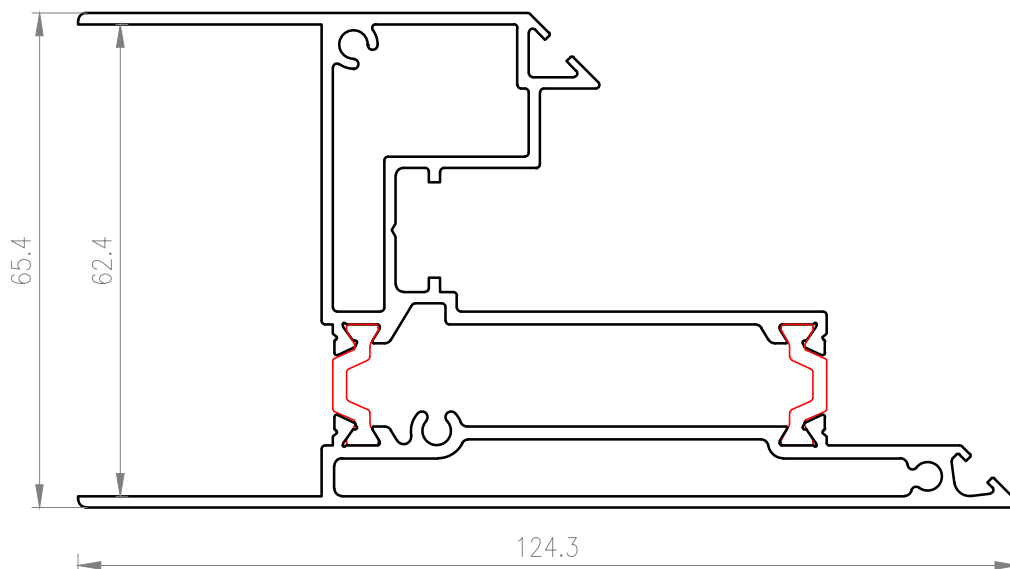
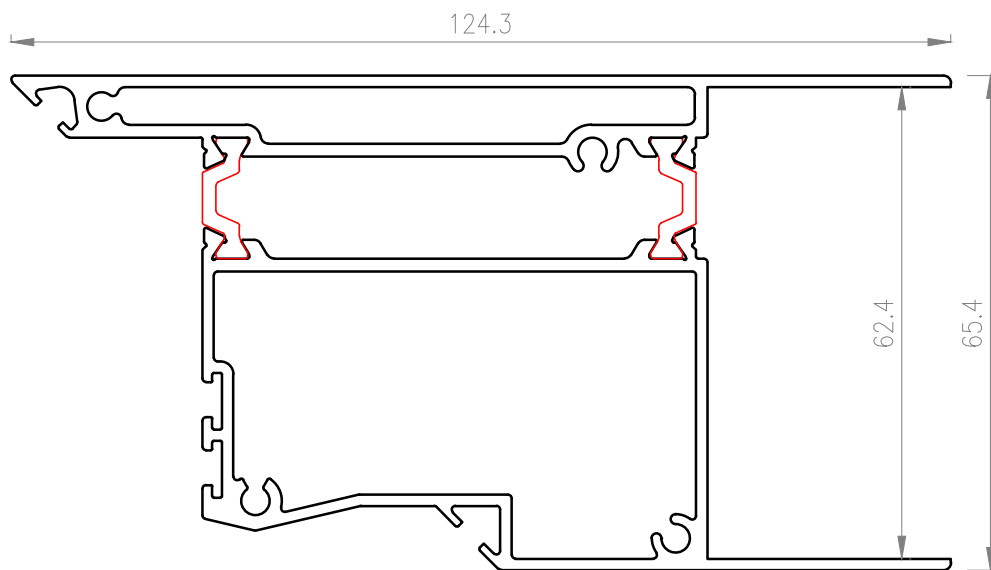

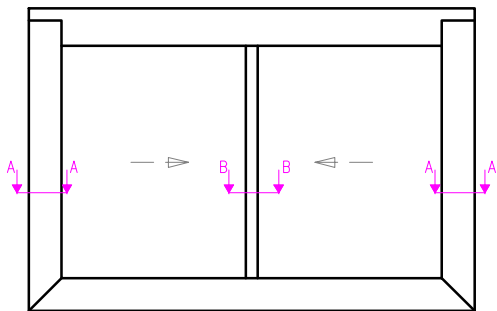

SC-2A con griglia

B-B
SOLUZIONE CON ANTA CENTRALE MAGGIORATA
(con H anta > 2500 --- con L anta > 2500)

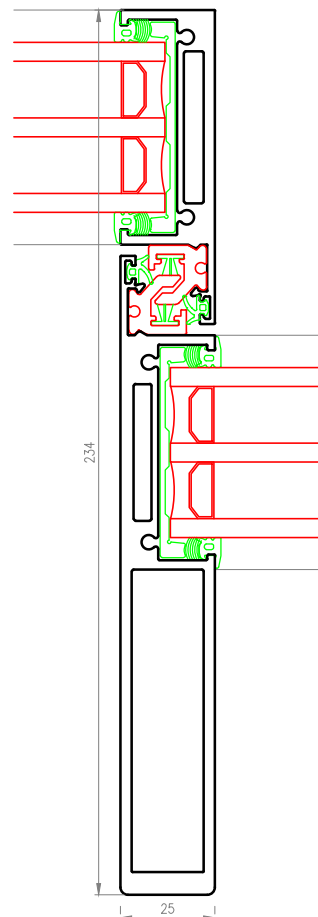

A-A

B-B

A-A

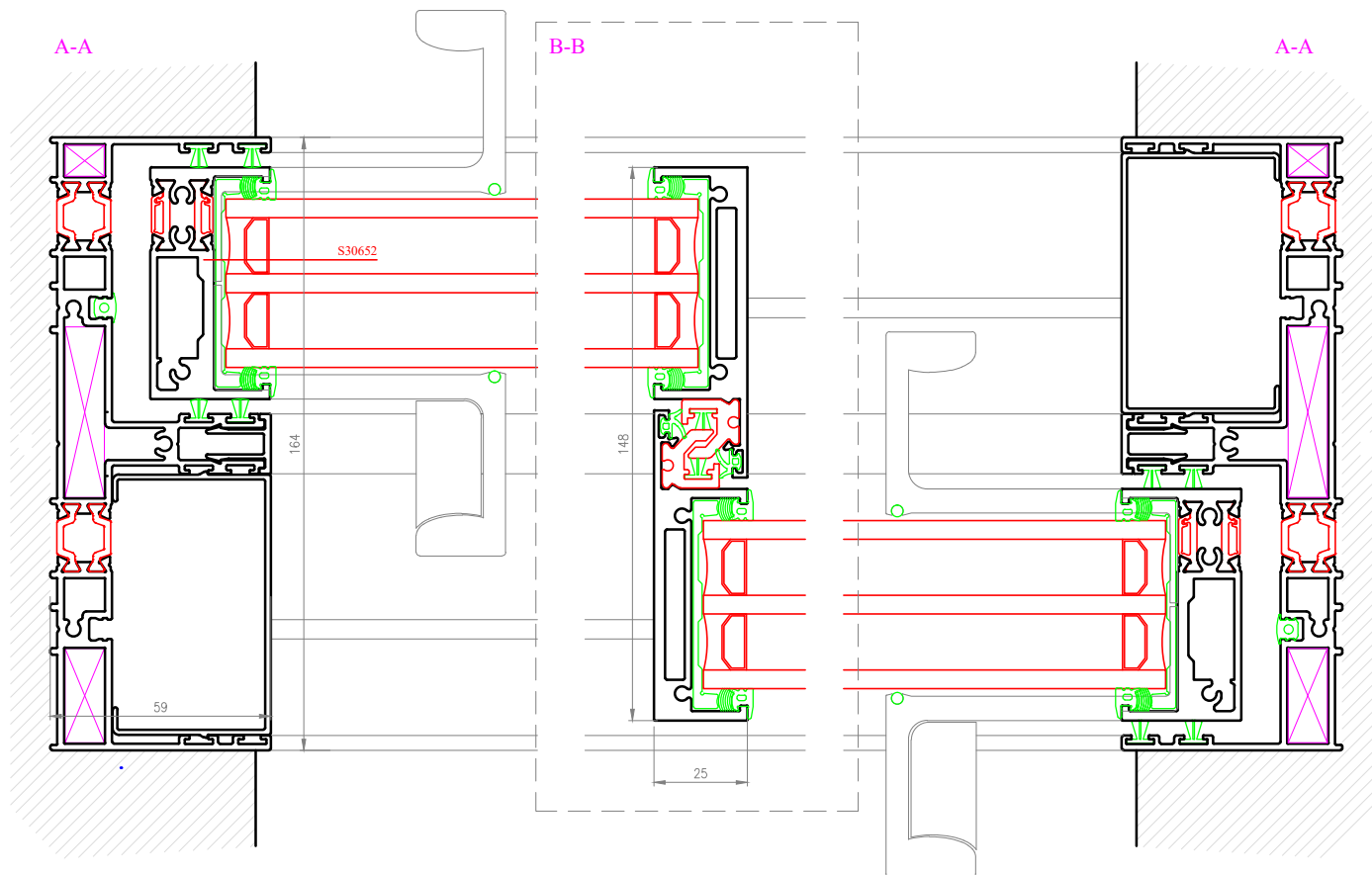

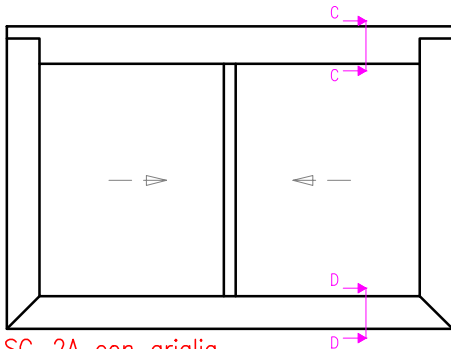

SC-2A con griglia

C-C

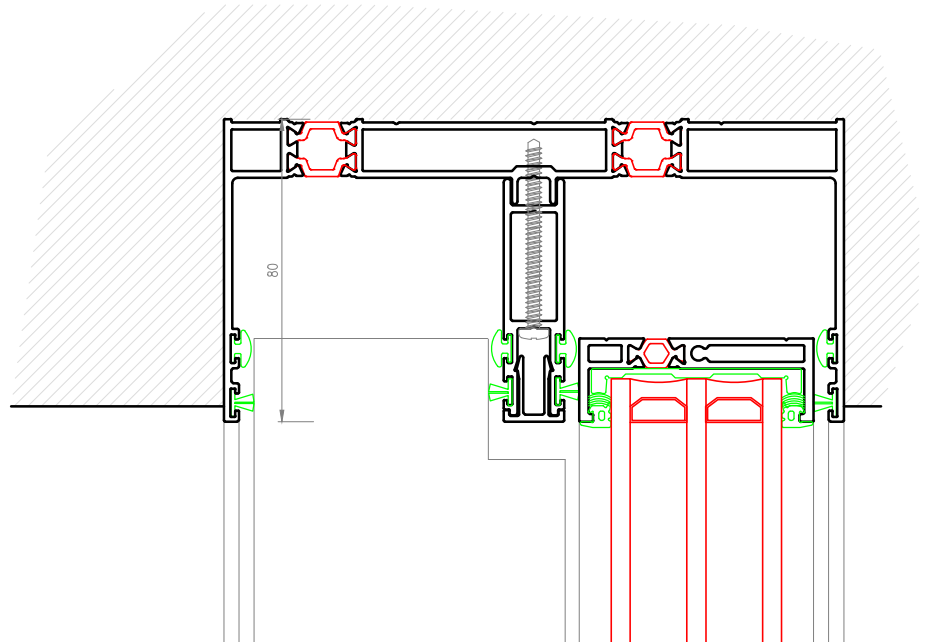

D-D

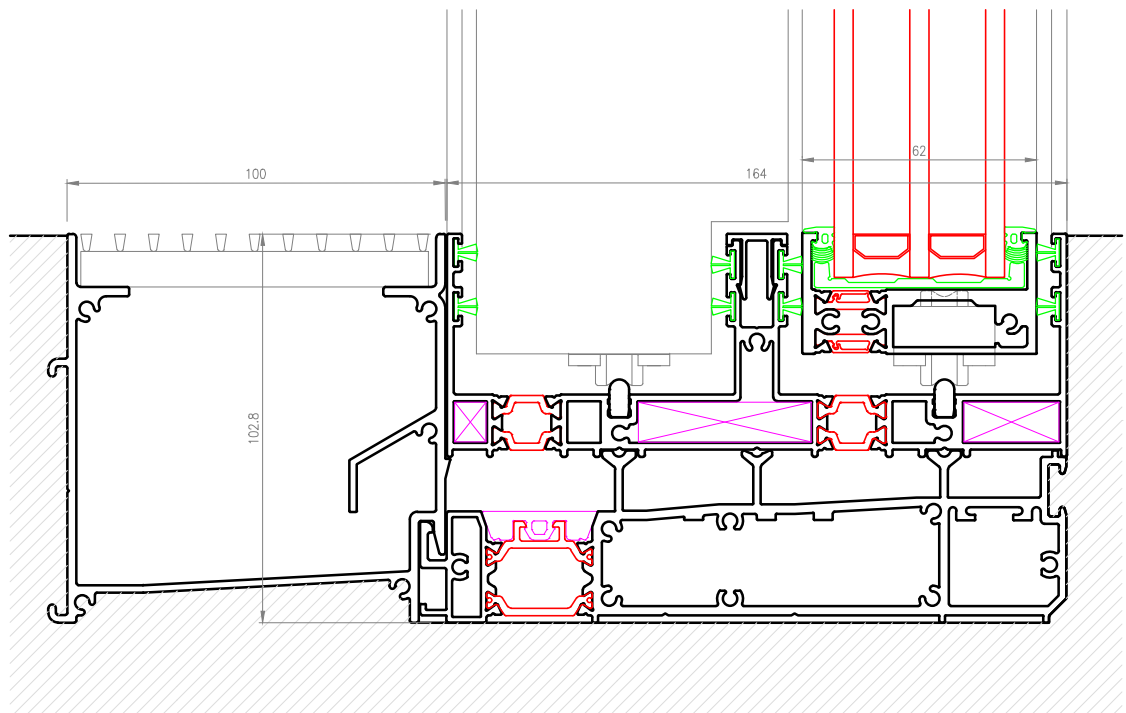

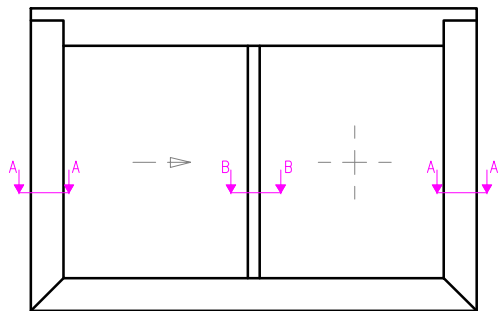

SC-1A+1F con griglia

A-A

B-B

A-A

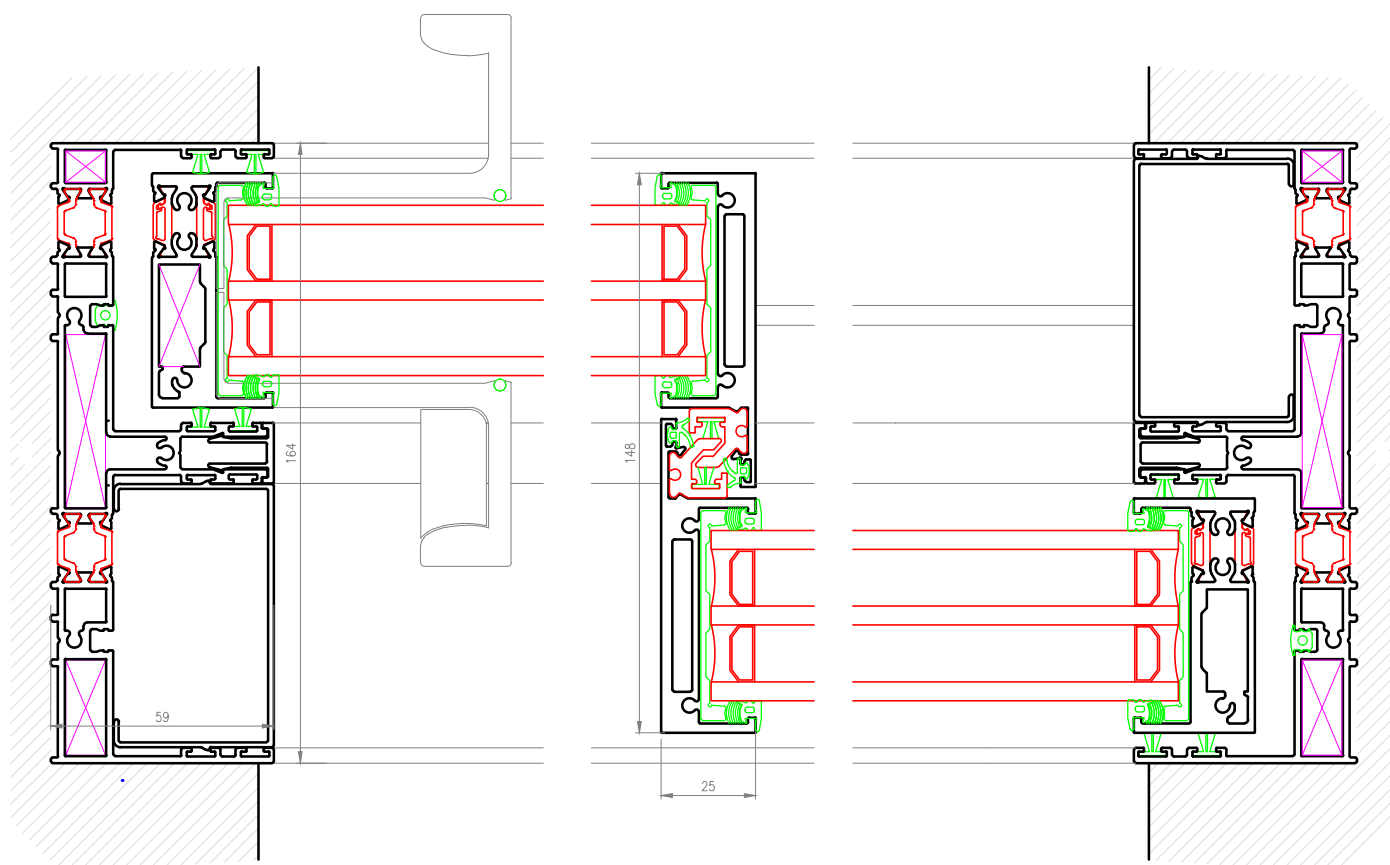

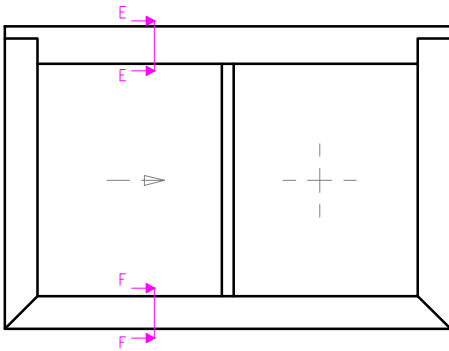

SC-1A+1F con griglia

E-E

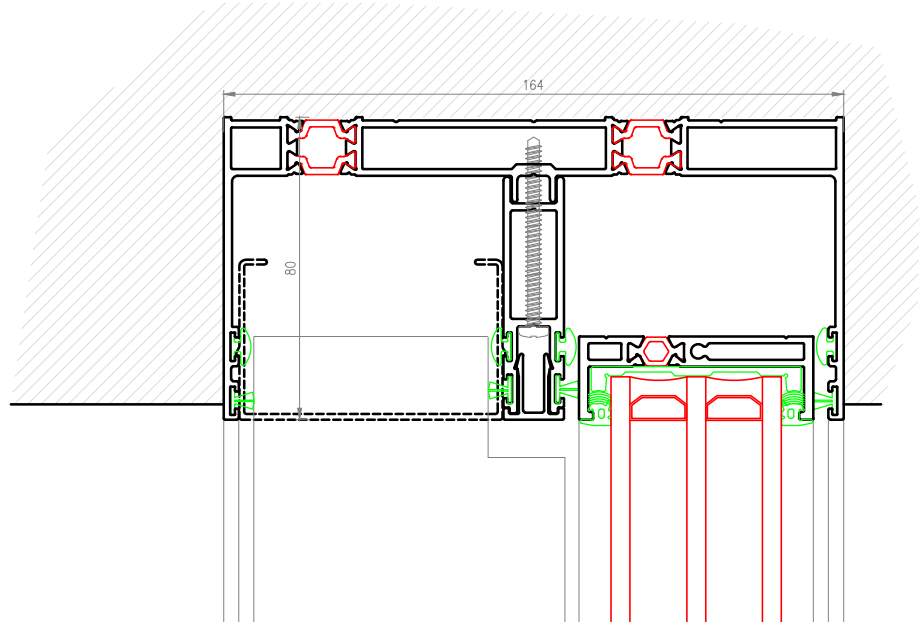

F-F

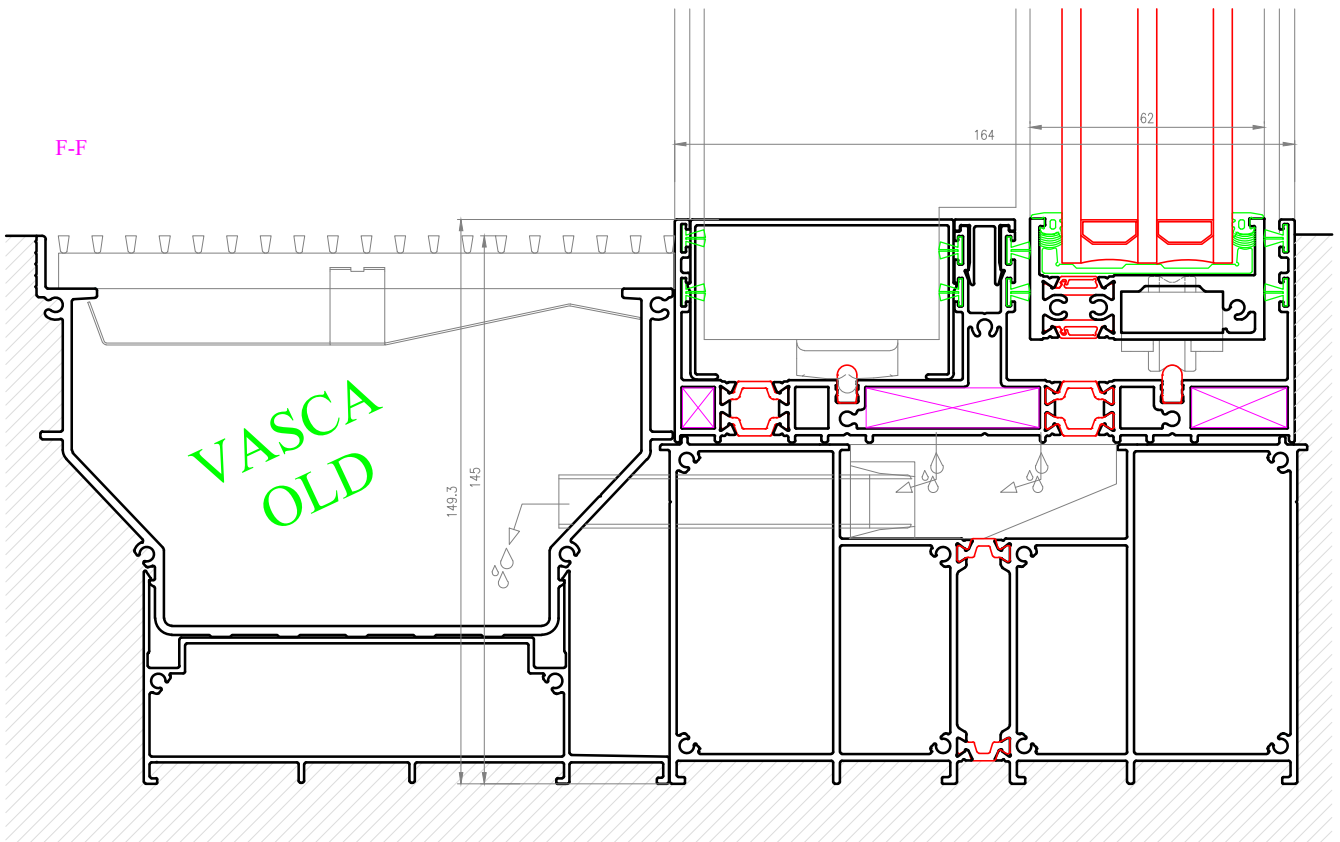

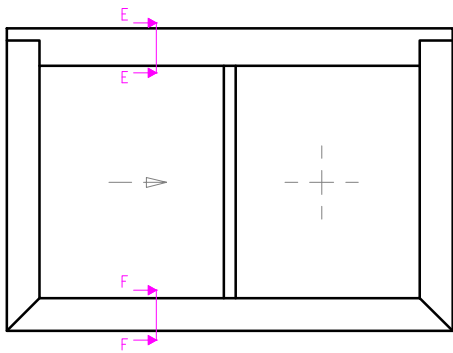

SC-1A+1F con griglia ridotta

E-E

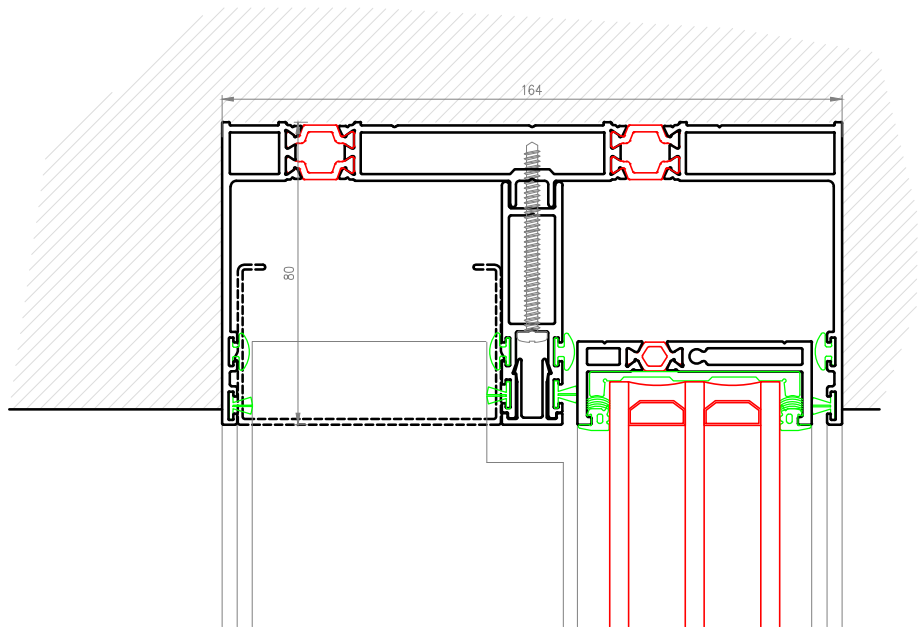

F-F

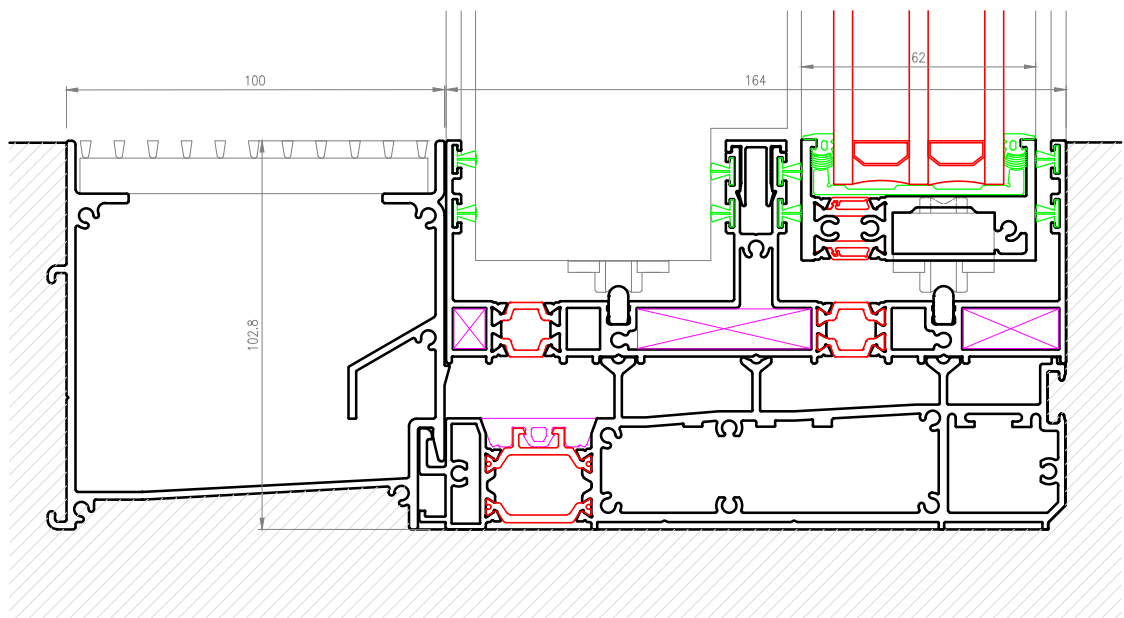

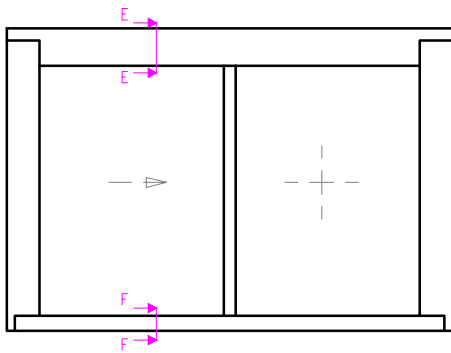

SC-1A+1F senza griglia

E-E

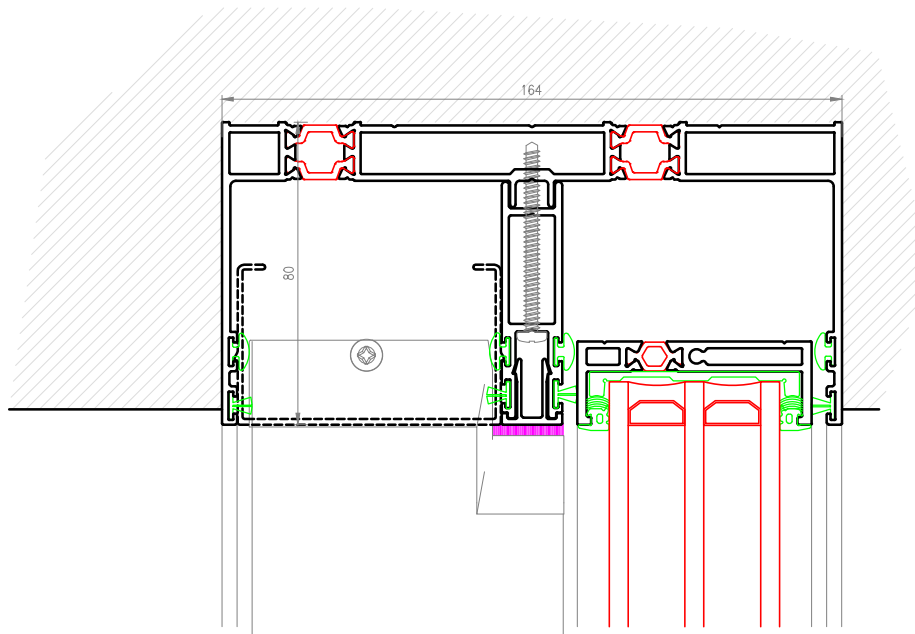

F-F

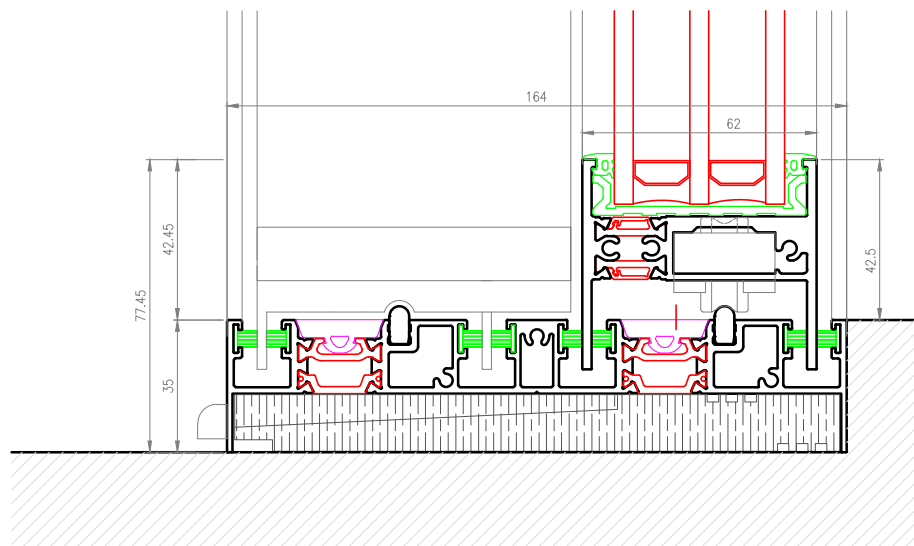

SENZA VASCA - DA DEFINIRE

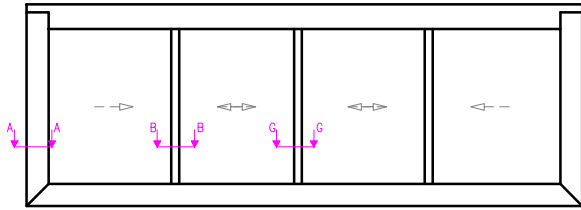

SC-4A a 2 vie con griglia

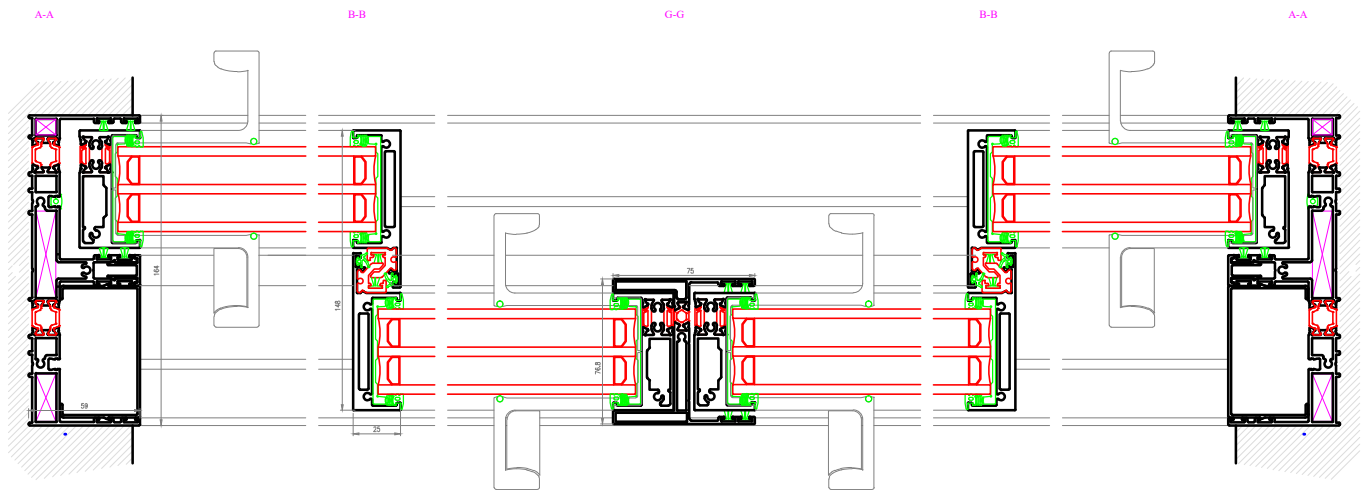

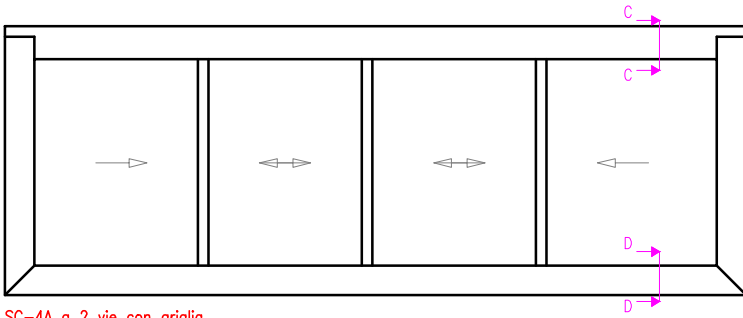

SC-4A a 2 vie con griglia

C-C

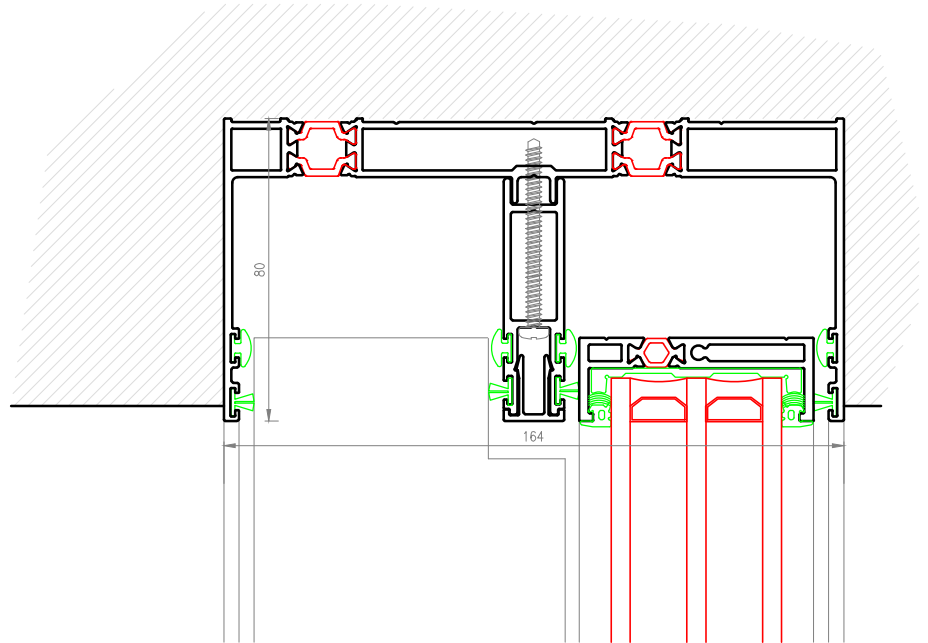

D-D

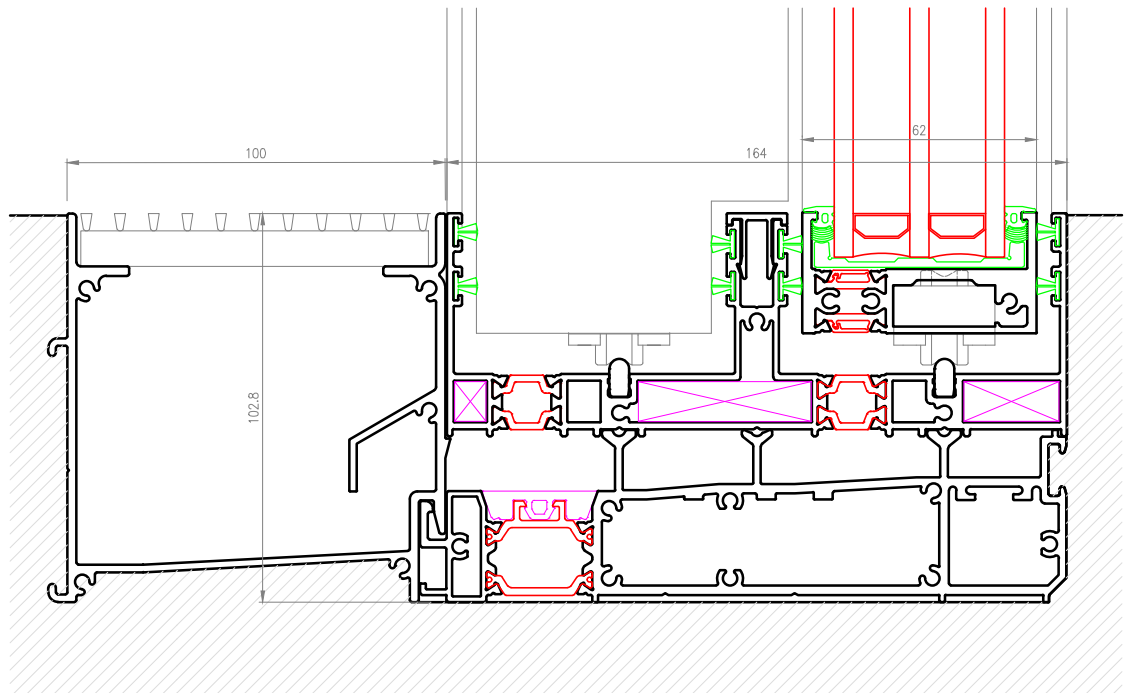

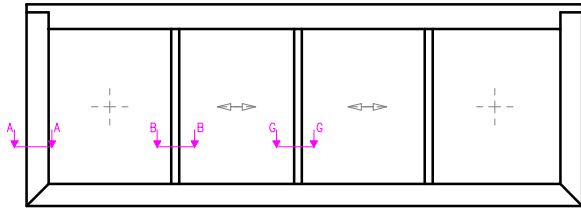

SC-2A+2F a 2 vie con griglia

A-A

B-B

G-G

B-B

A-A

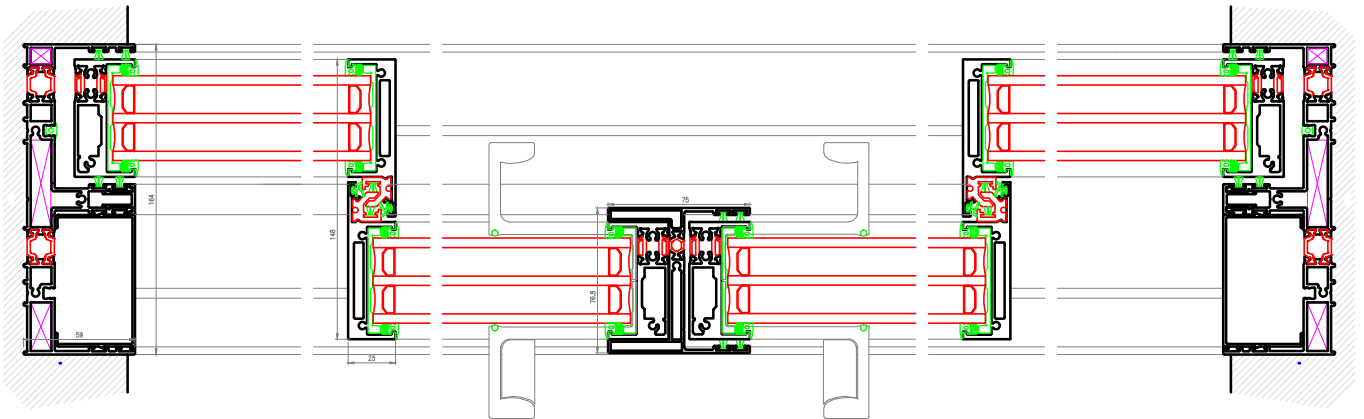

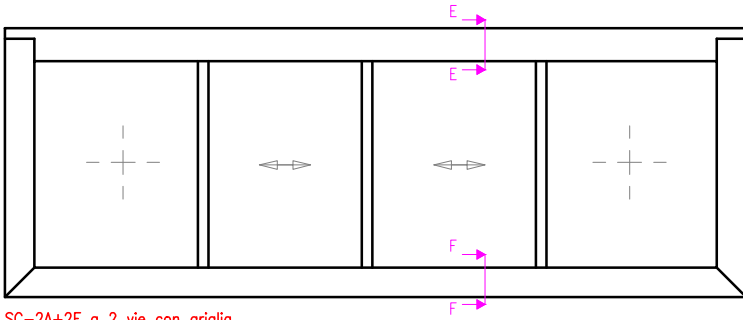

SC-2A+2F a 2 vie con griglia

E-E

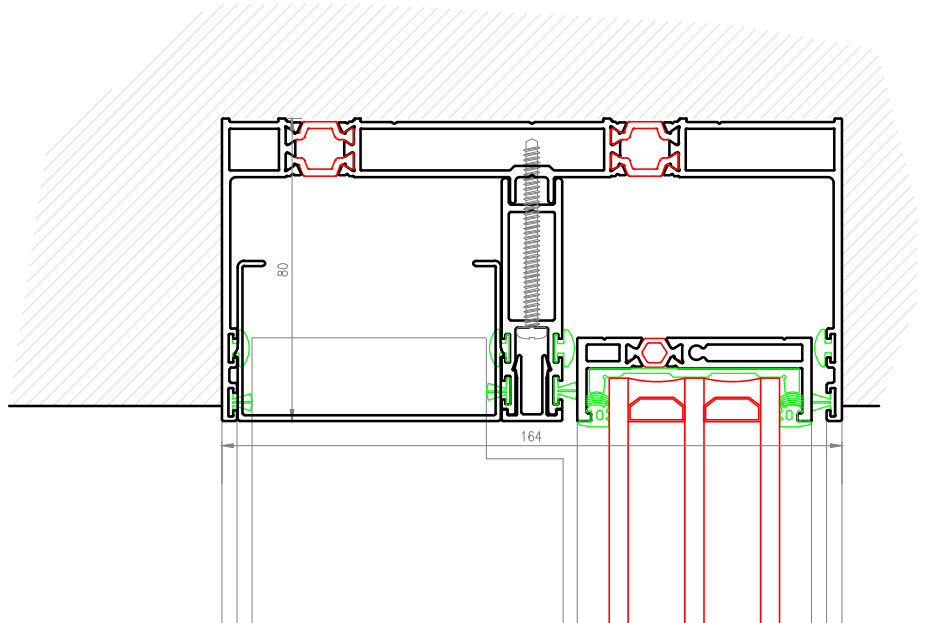

F-F

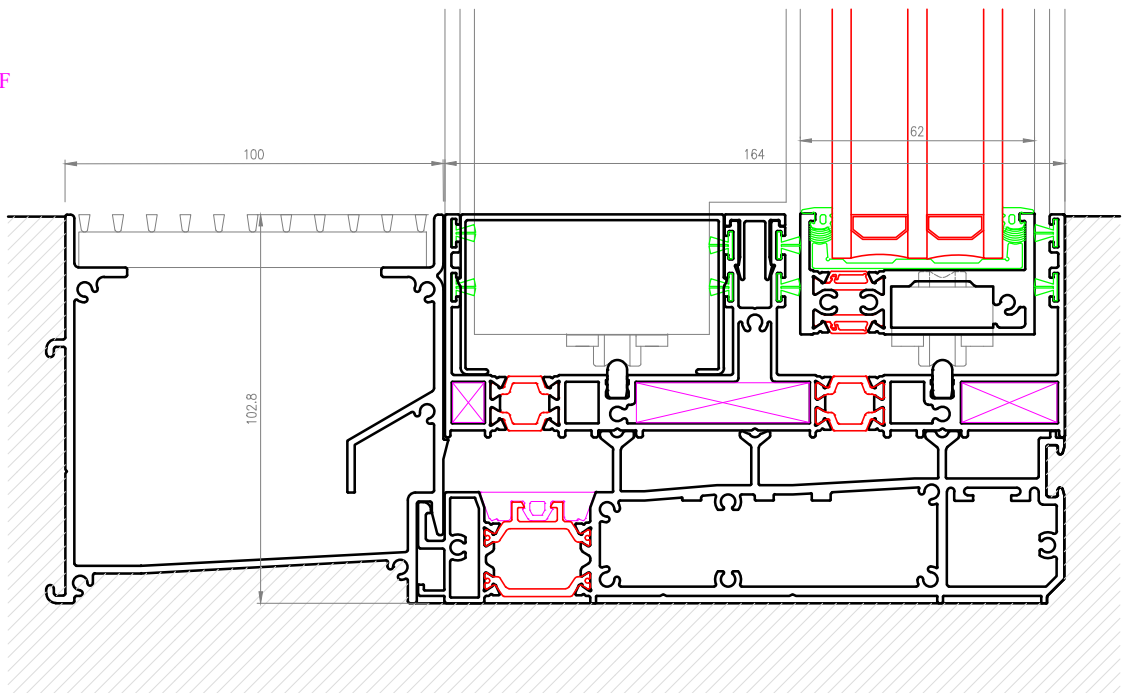

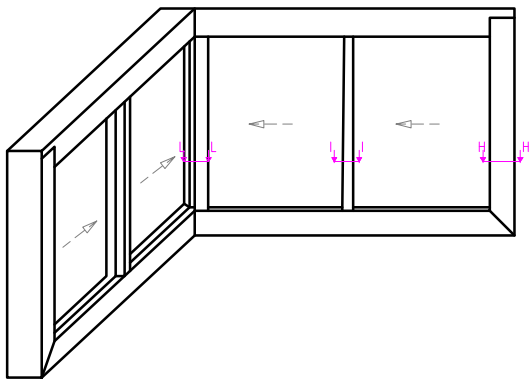

SC-2A+2A con griglia ad angolo

H-H

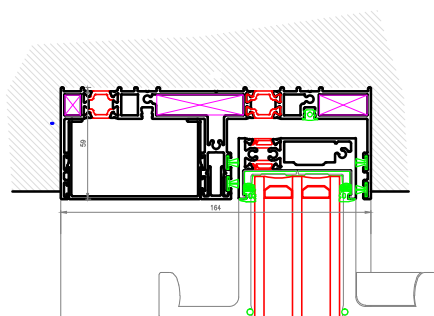

I-I

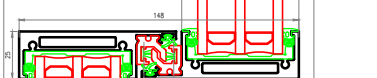

L-L

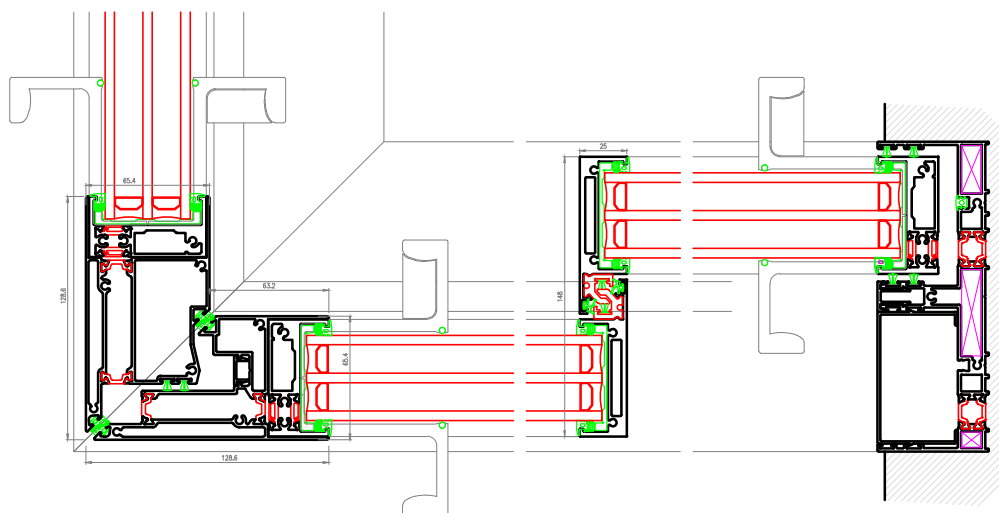

I-I

H-H

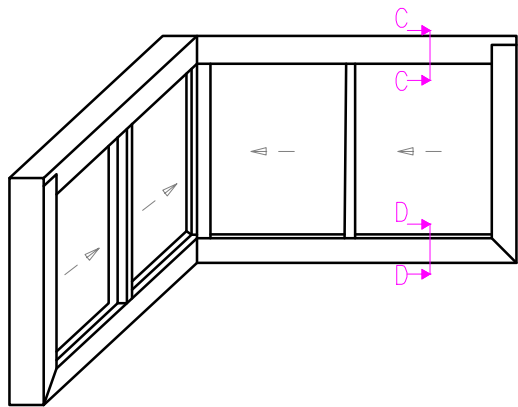

SC-2A+2A con griglia ad angolo

C-C

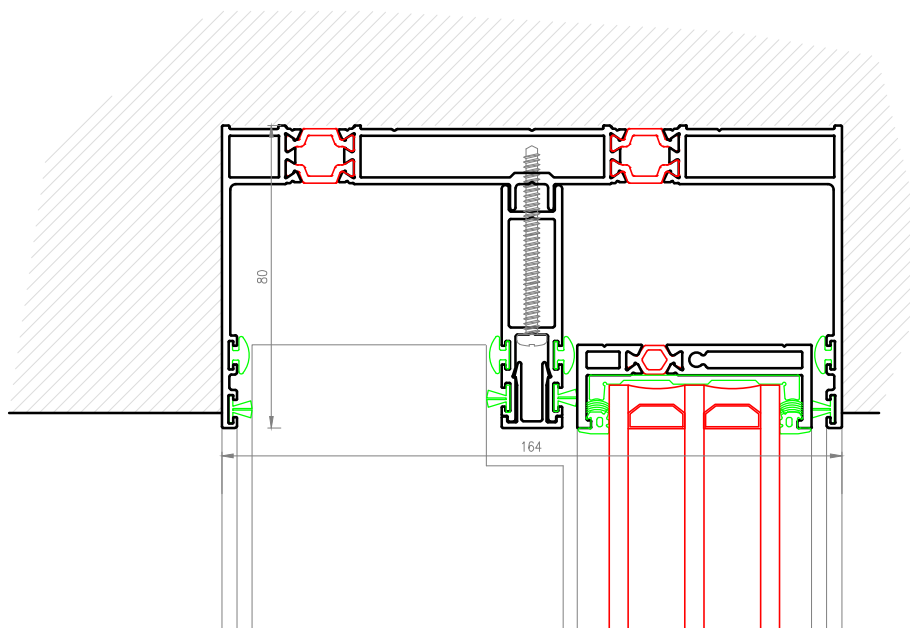

D-D

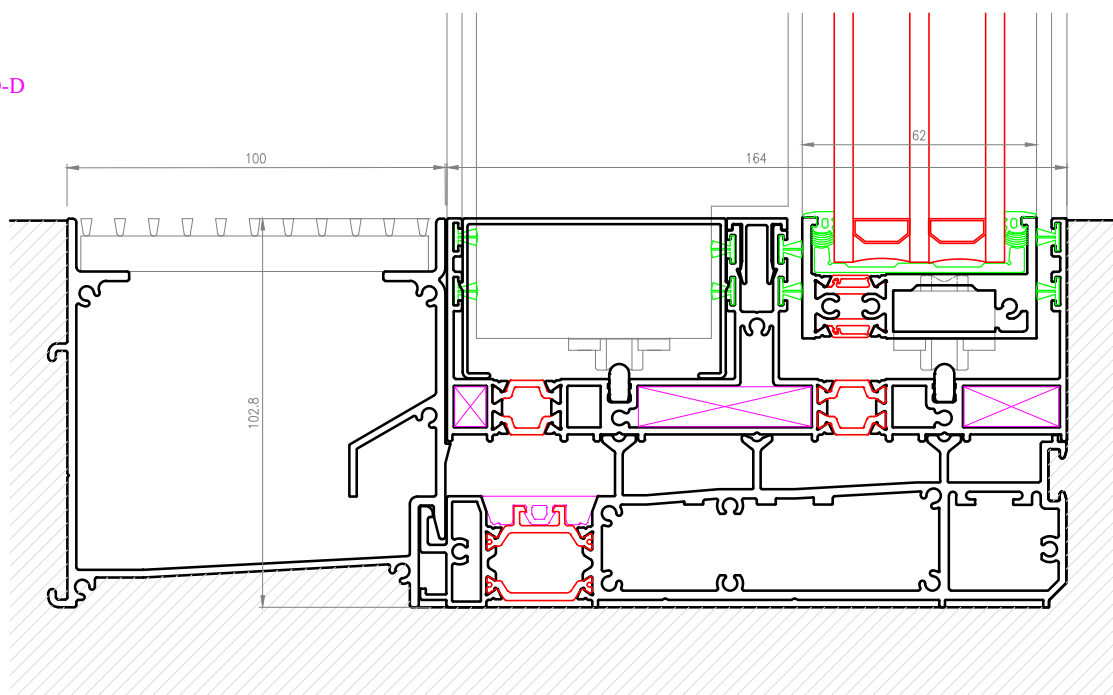

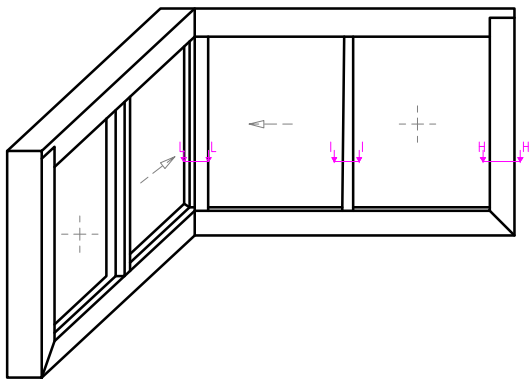

SC-2A+2F con griglia ad angolo

H-H

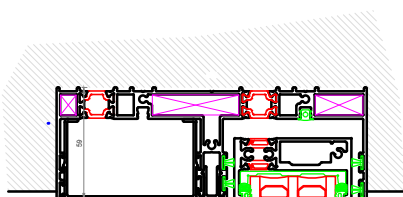

I-I

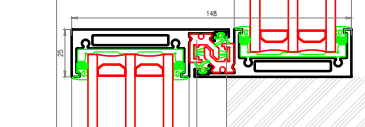

L-L

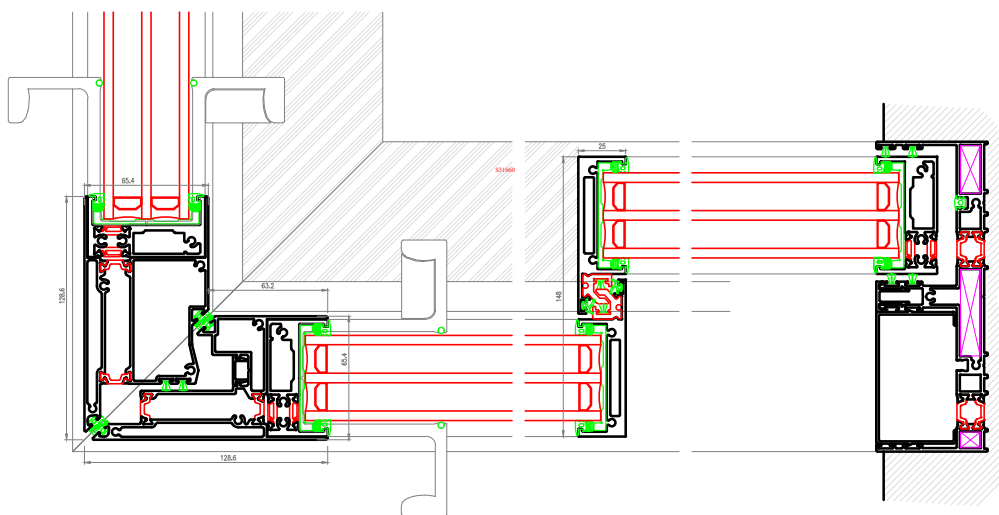

I-I

H-H

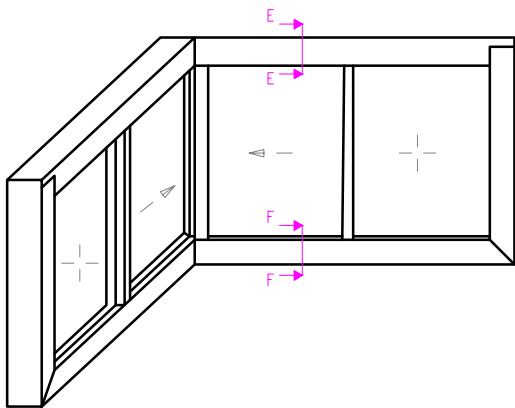

SC-2A+2F con griglia ad angolo

E-E

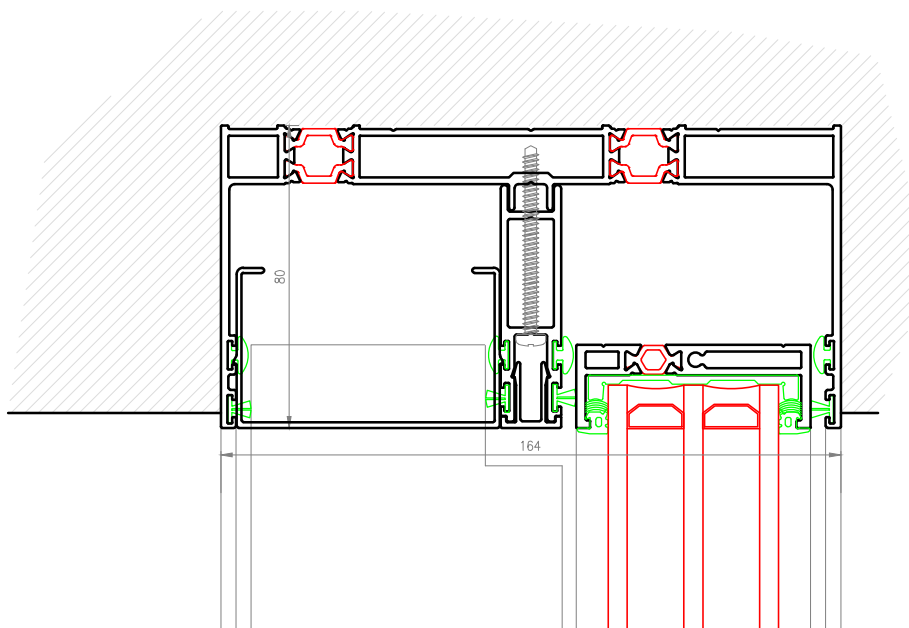

F-F

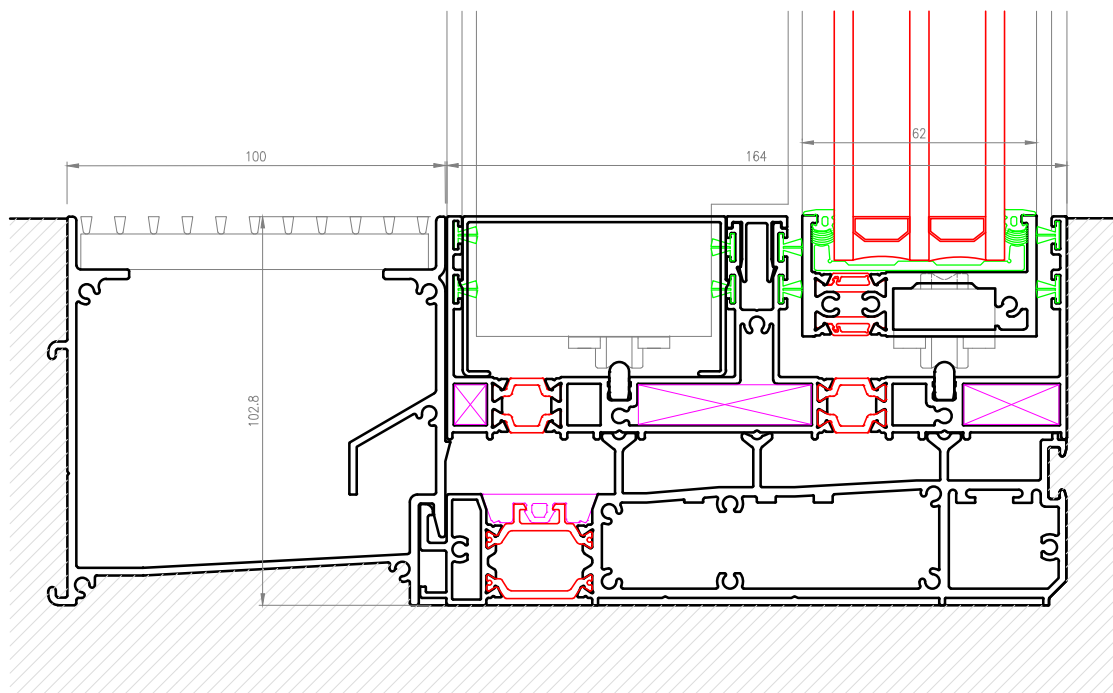

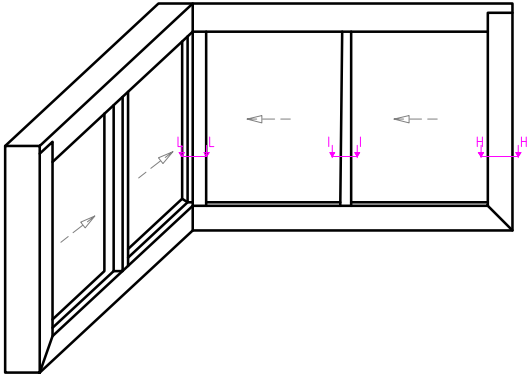

SC-2A+2A con griglia ad angolo

H-H

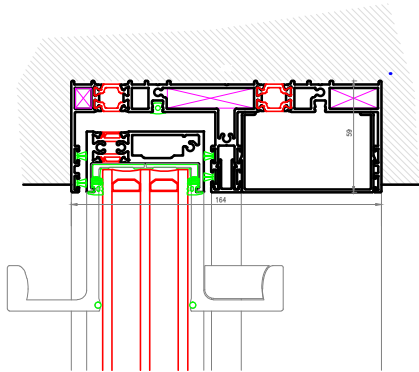

I-I

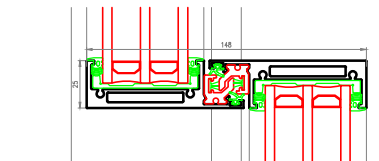

L-L

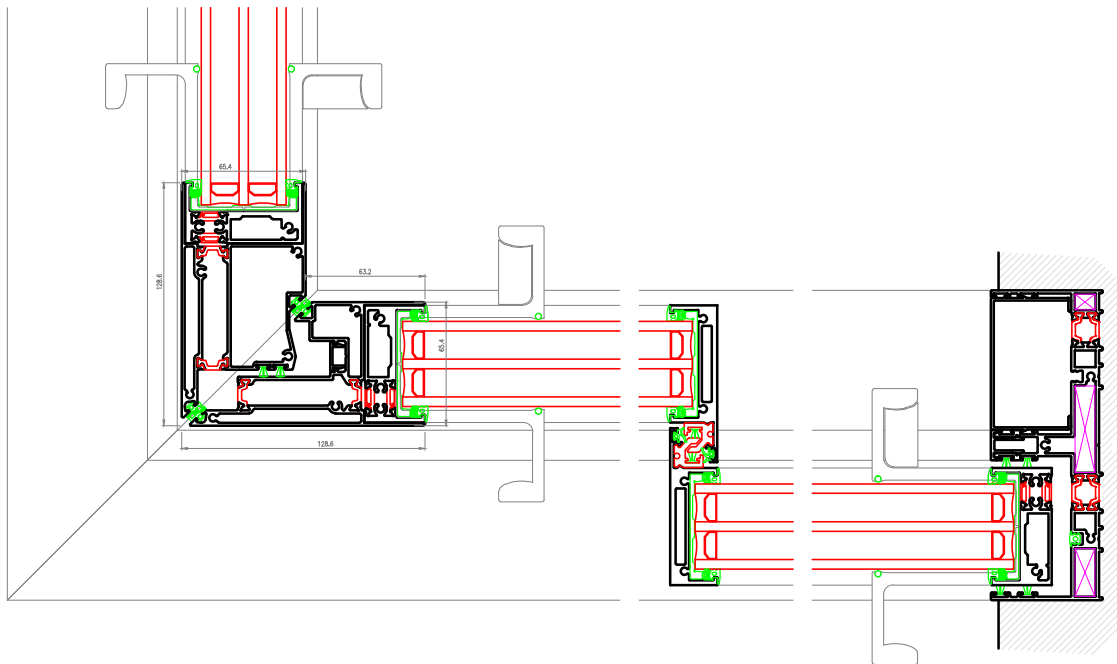

I-I

H-H

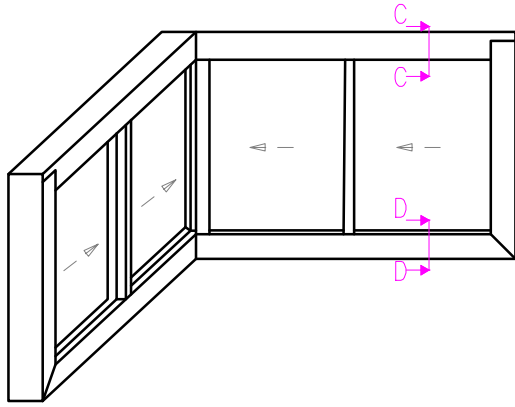

SC-2A+2A con griglia ad angolo

C-C

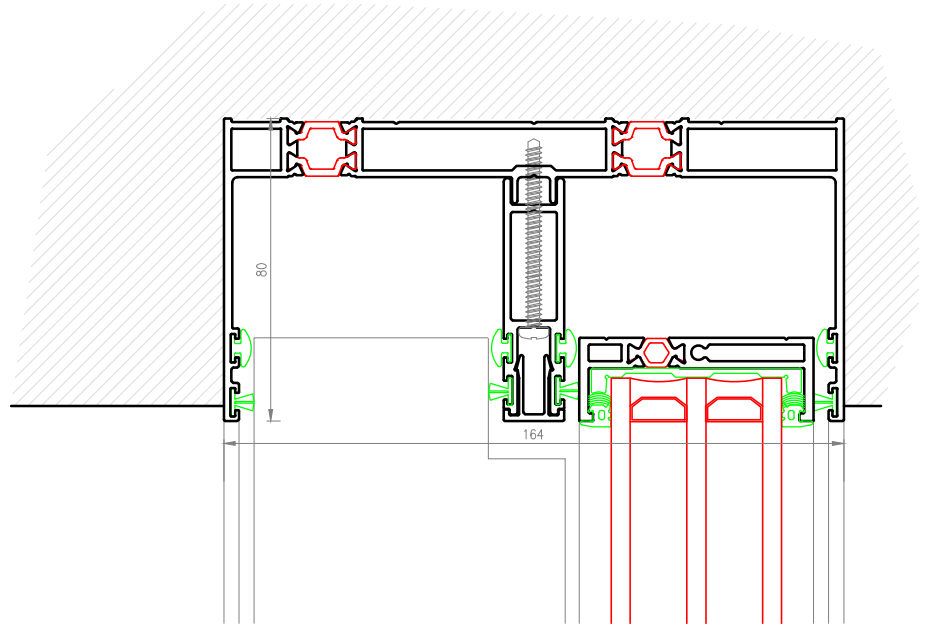

D-D

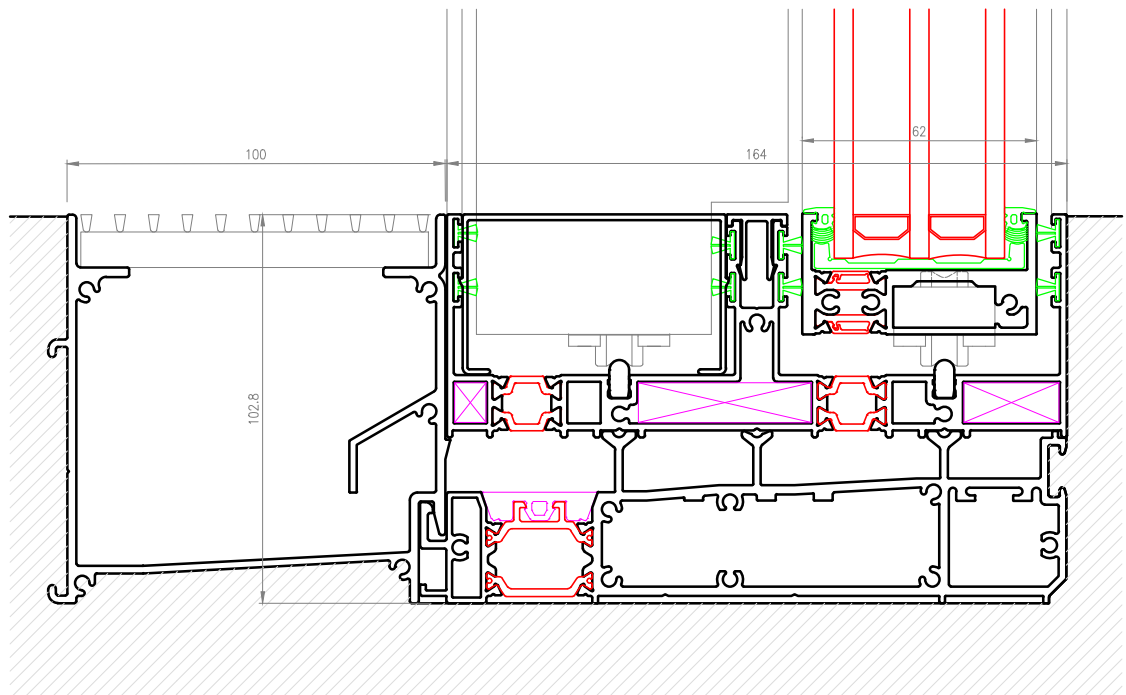

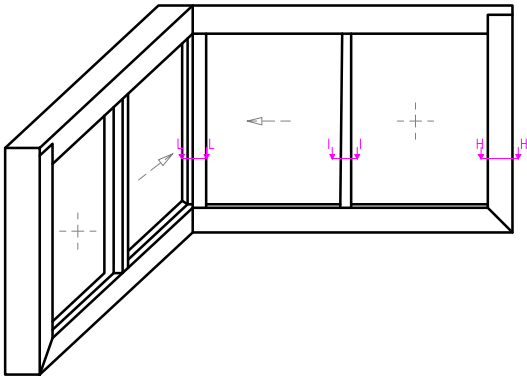

SC-2A+2F con griglia ad angolo

H-H

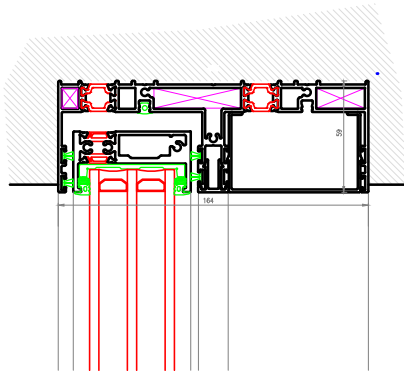

I-I

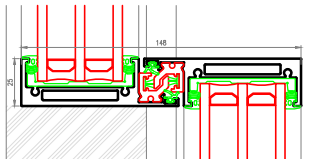

L-L

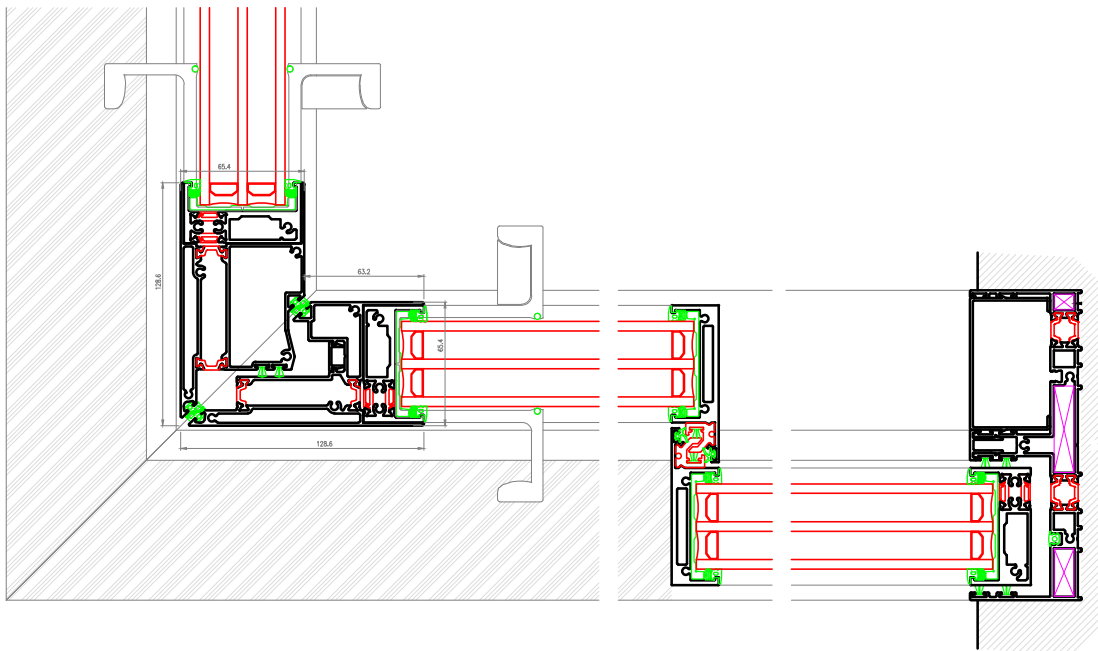

I-I

H-H

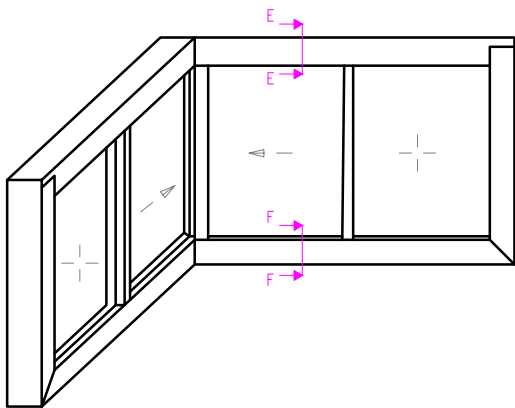

SC-2A+2F con griglia ad angolo

E-E

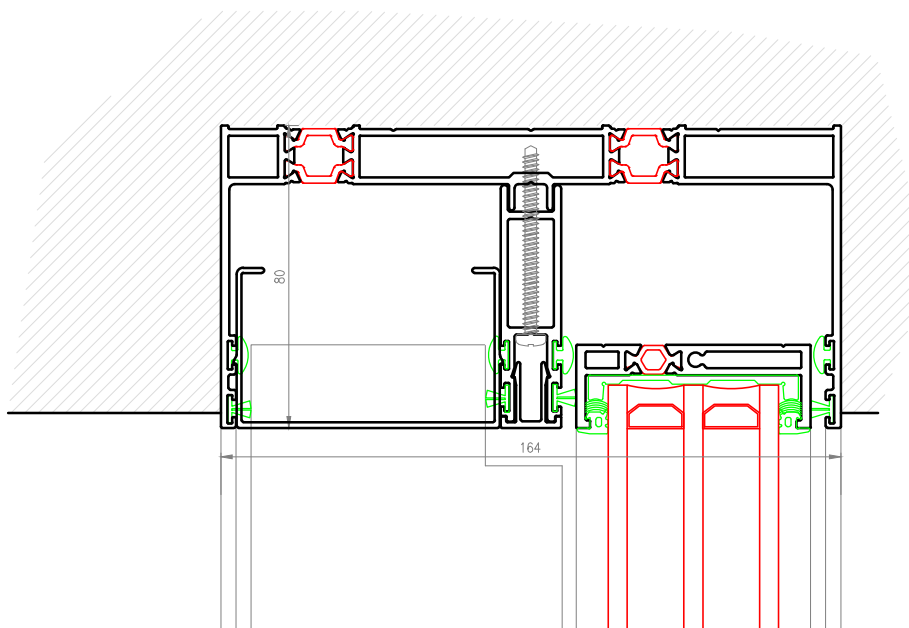

F-F

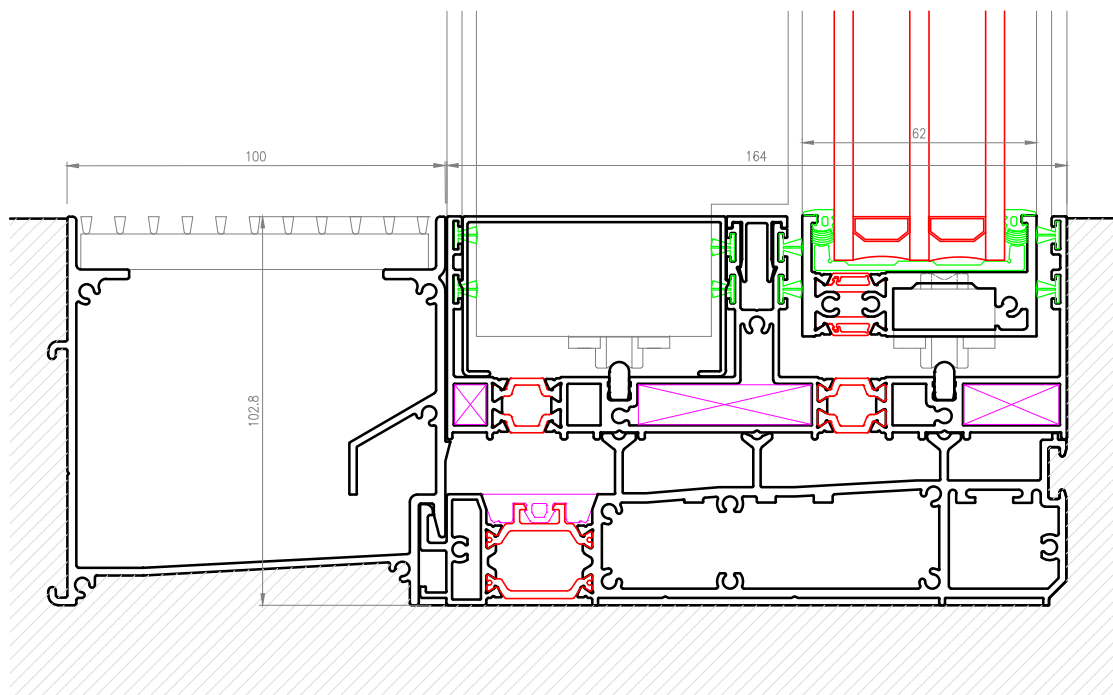

NB: VERIFICARE FATTIBILITA'

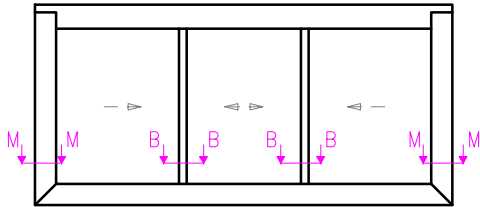

SC-3A con griglia

M-M

B-B

B-B

M-M

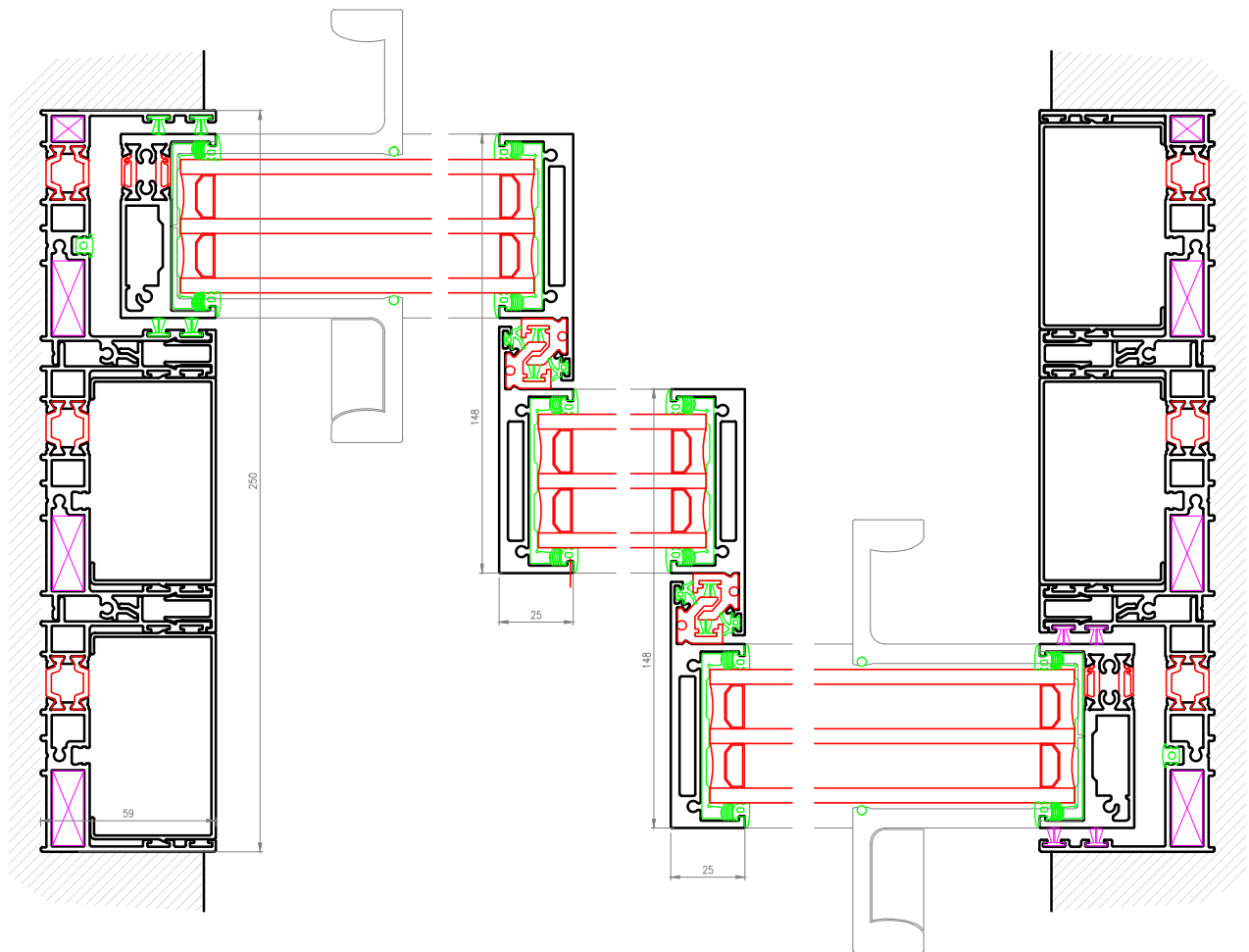

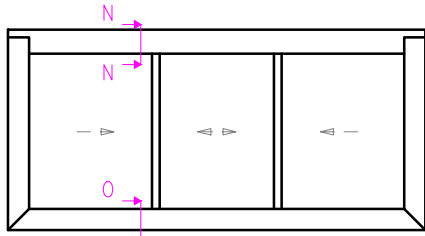

SC-3A con griglia

NB: VERIFICARE FATTIBILITA'

N-N

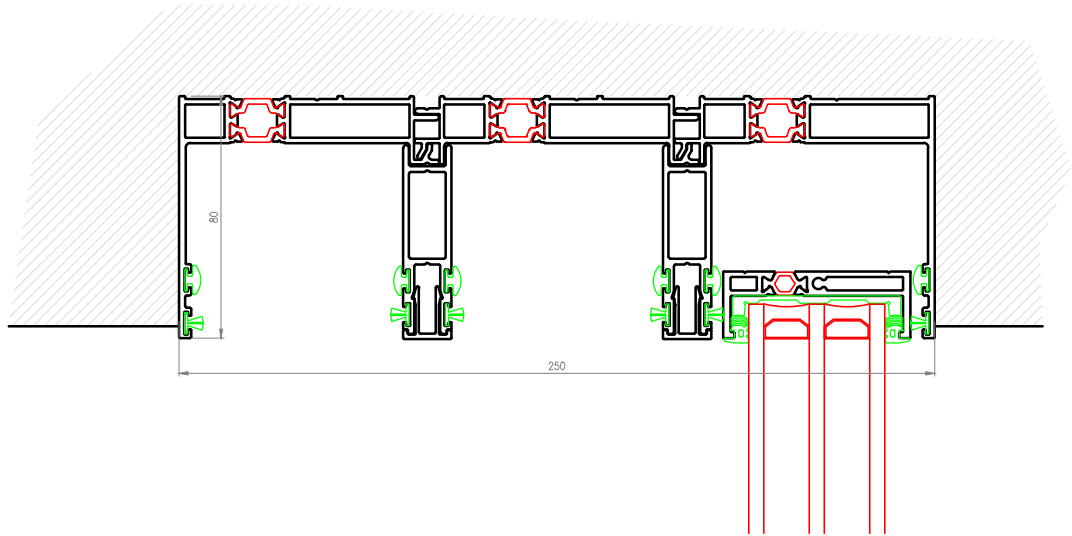

O-O

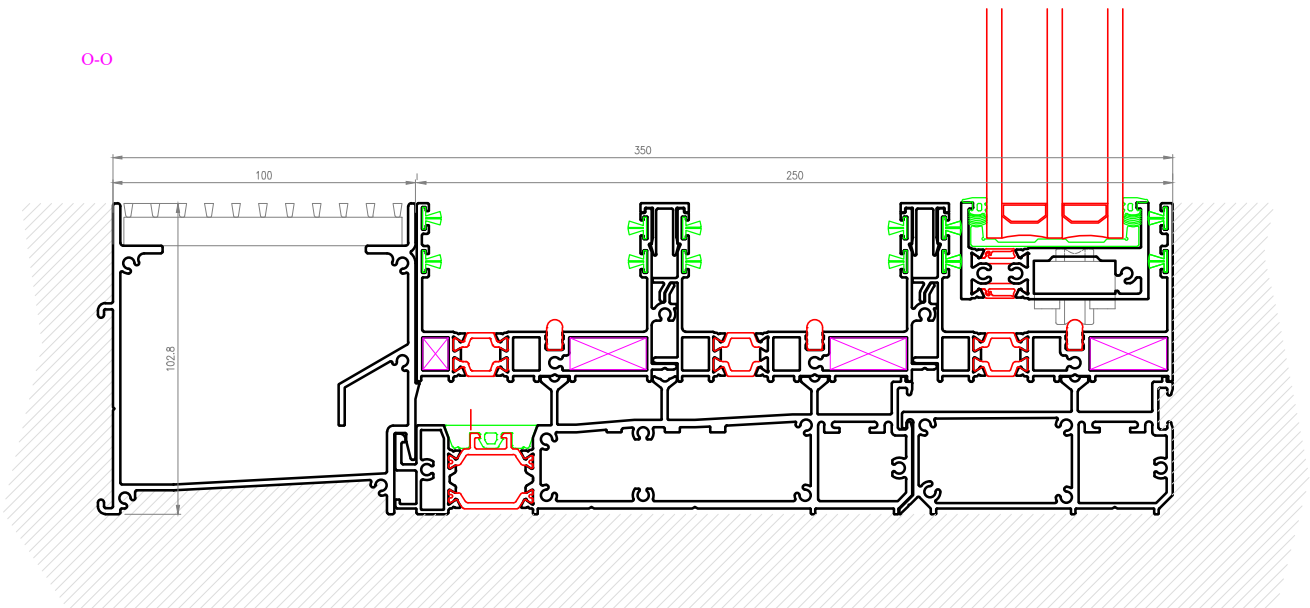

NB: VERIFICARE FATTIBILITA'

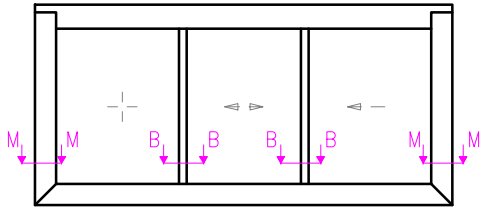

SC-2A+1F con griglia

M-M

B-B

B-B

M-M

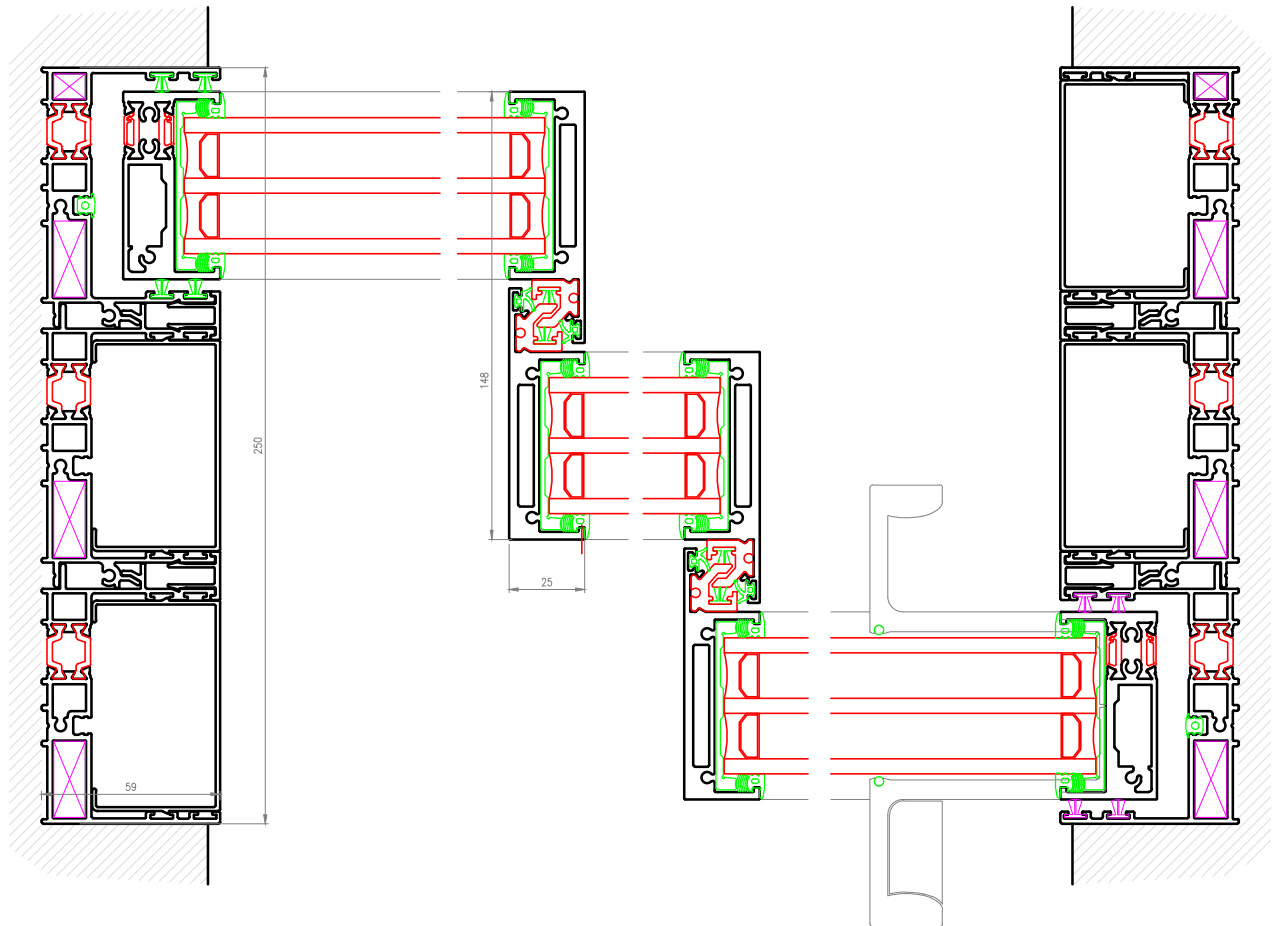

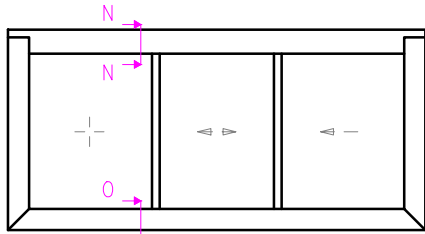

SC-2A+1F con griglia

NB: VERIFICARE FATTIBILITA'

N-N

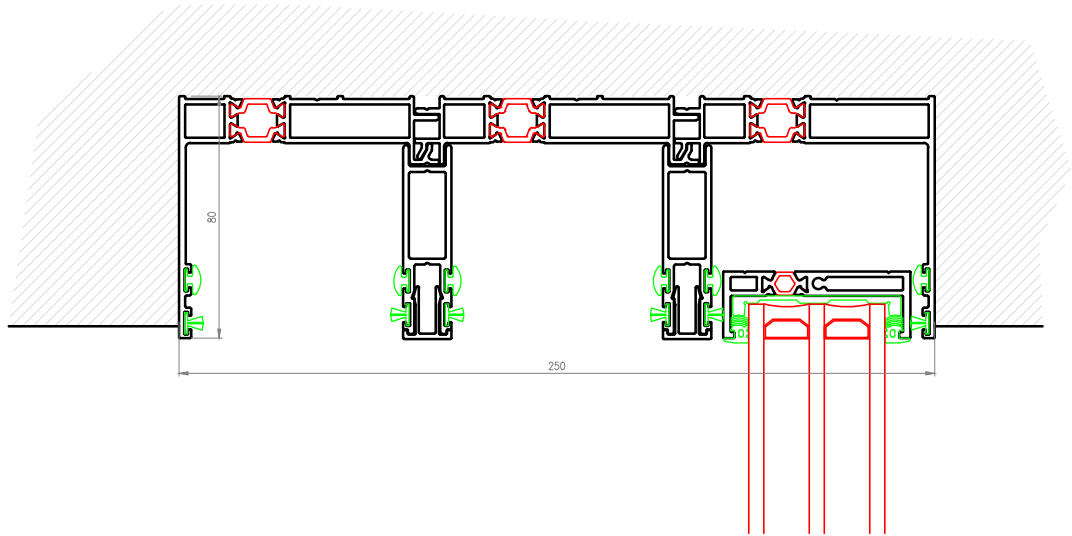

O-O

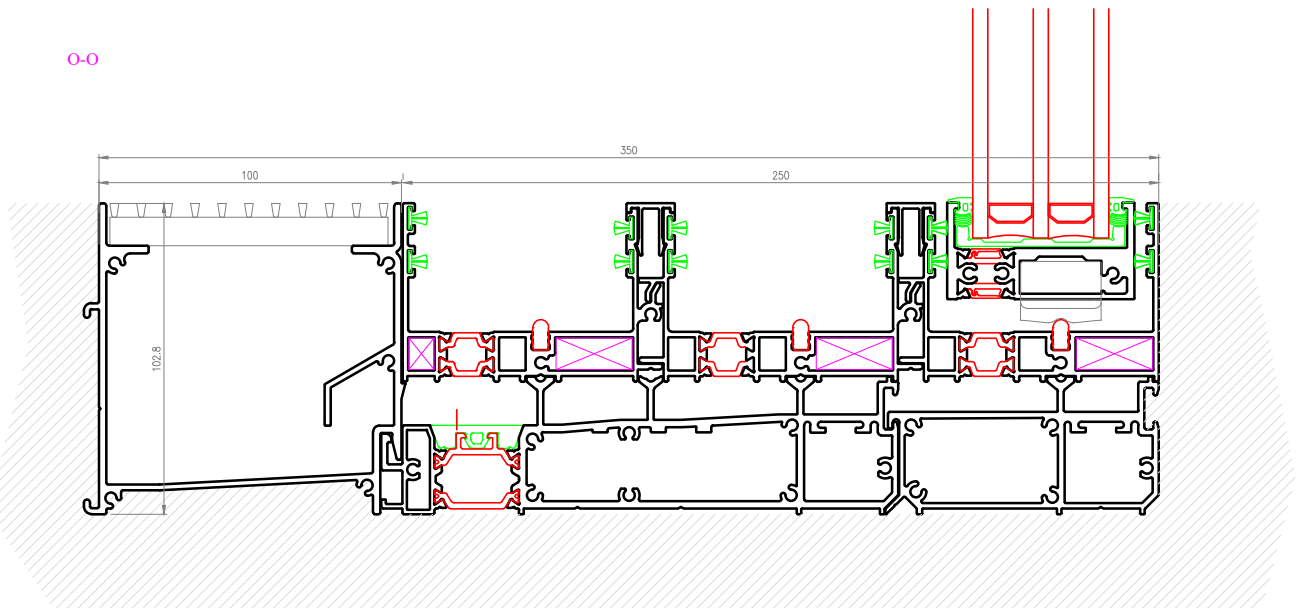

NB: VERIFICARE FATTIBILITA'

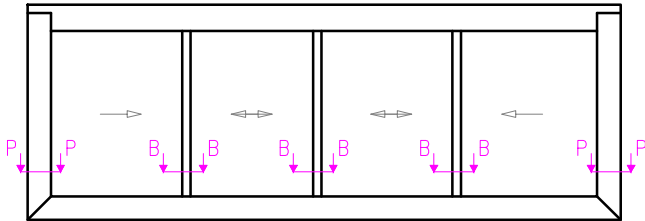

SC-4A con griglia

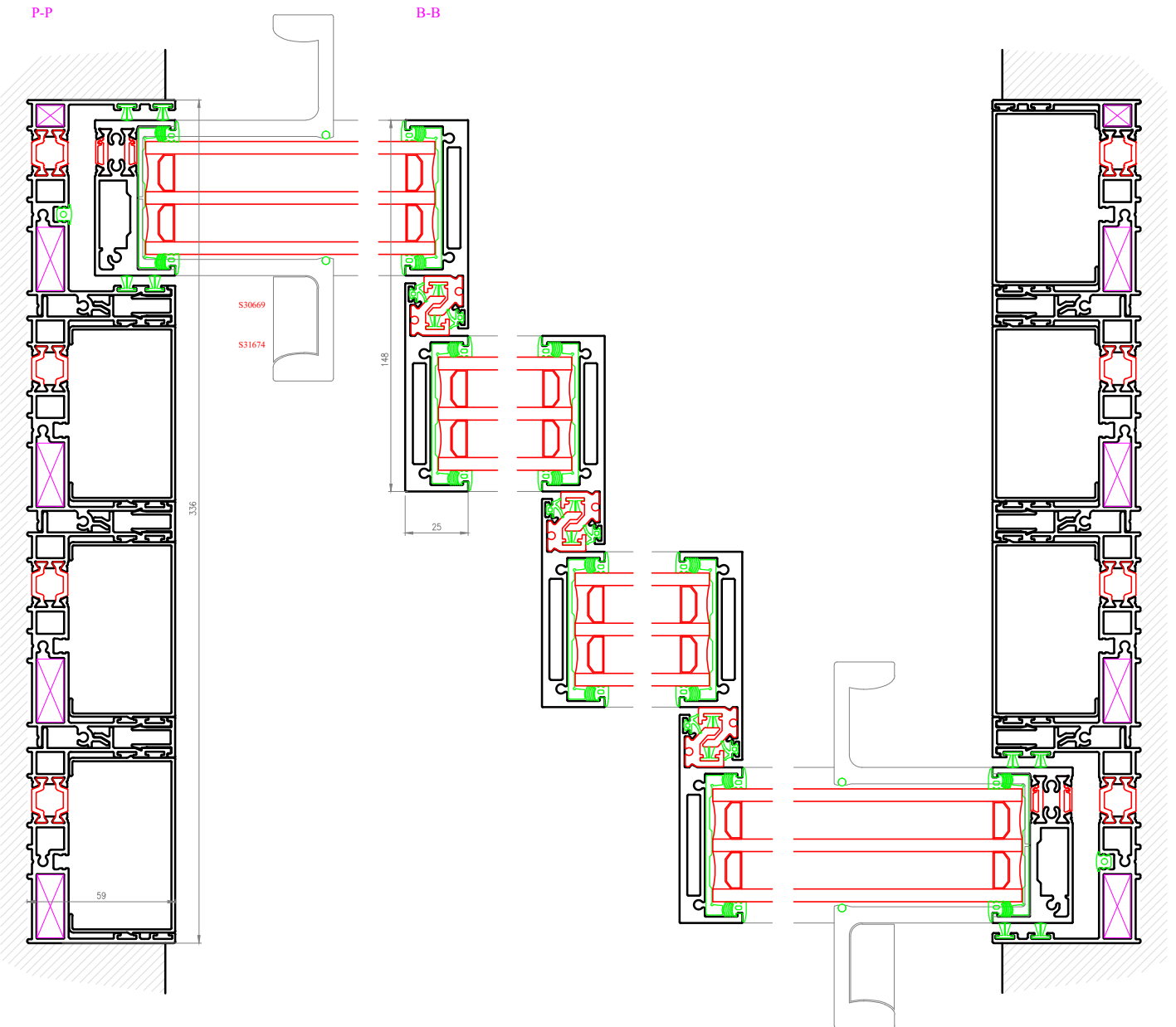

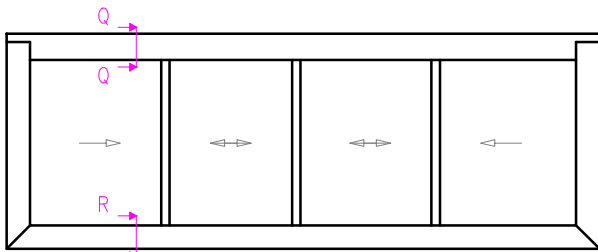

SC-4A con griglia

NB: VERIFICARE FATTIBILITA'

Q-Q

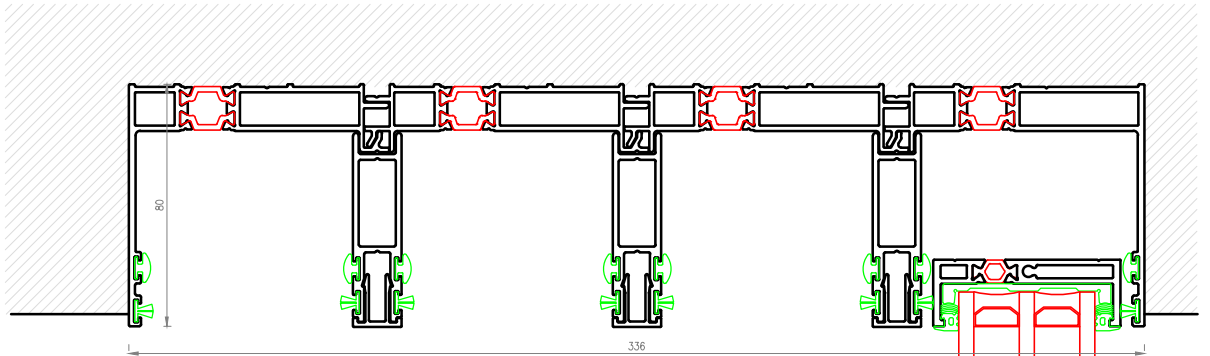

R-R

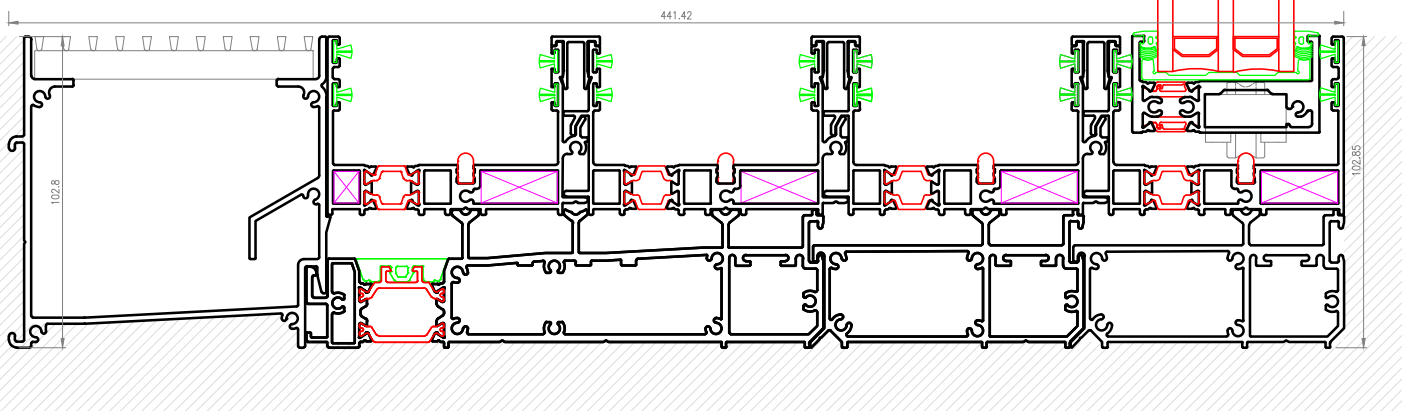

PROFILO DI CHIUSURA SU ANTA FISSA

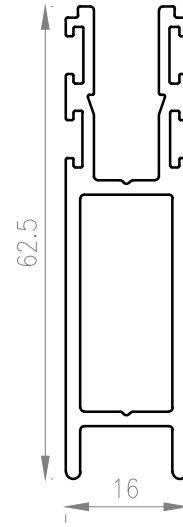
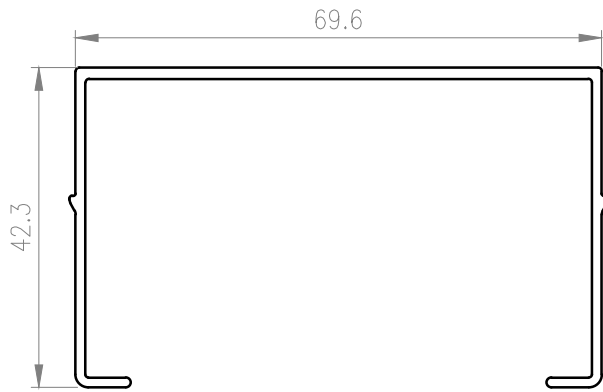

ELEMENTO PER GUIDA SUPERIORE

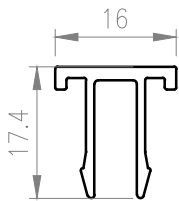

ELEMENTO PER TELAIO INFERIORE

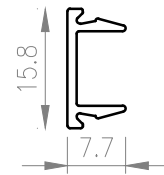

ELEMENTO PER ANTA SOLUZIONE AD ANGOLO

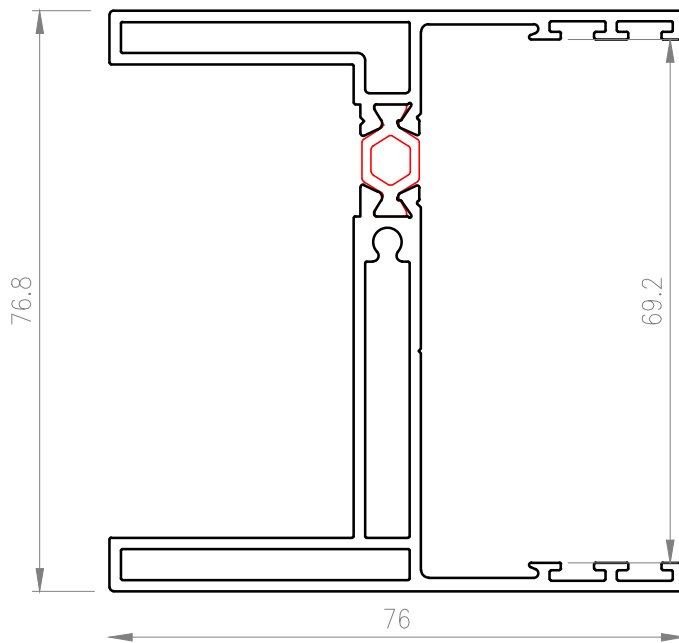

ELEMENTO PER CHIUSURA CENTRALE TRA ANTE

VETRAZIONE RICHIESTA DA CATALOGO = sp. 45 mm (ad infilare)

